

ELMAVAN 3D WAVEFORMS (Measured data sampled at 50 kHz) 49807 packets of 144 samples from 2015-01-23T04:07:30.719.000.

Processed Tue Feb 10 15:09:58 2015 by ELM ver.2012-10-06 from 001__elm20150123_040729__dat00.bin

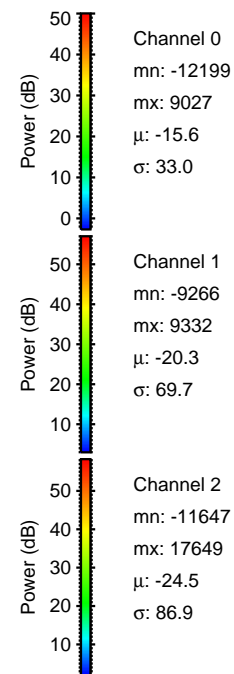
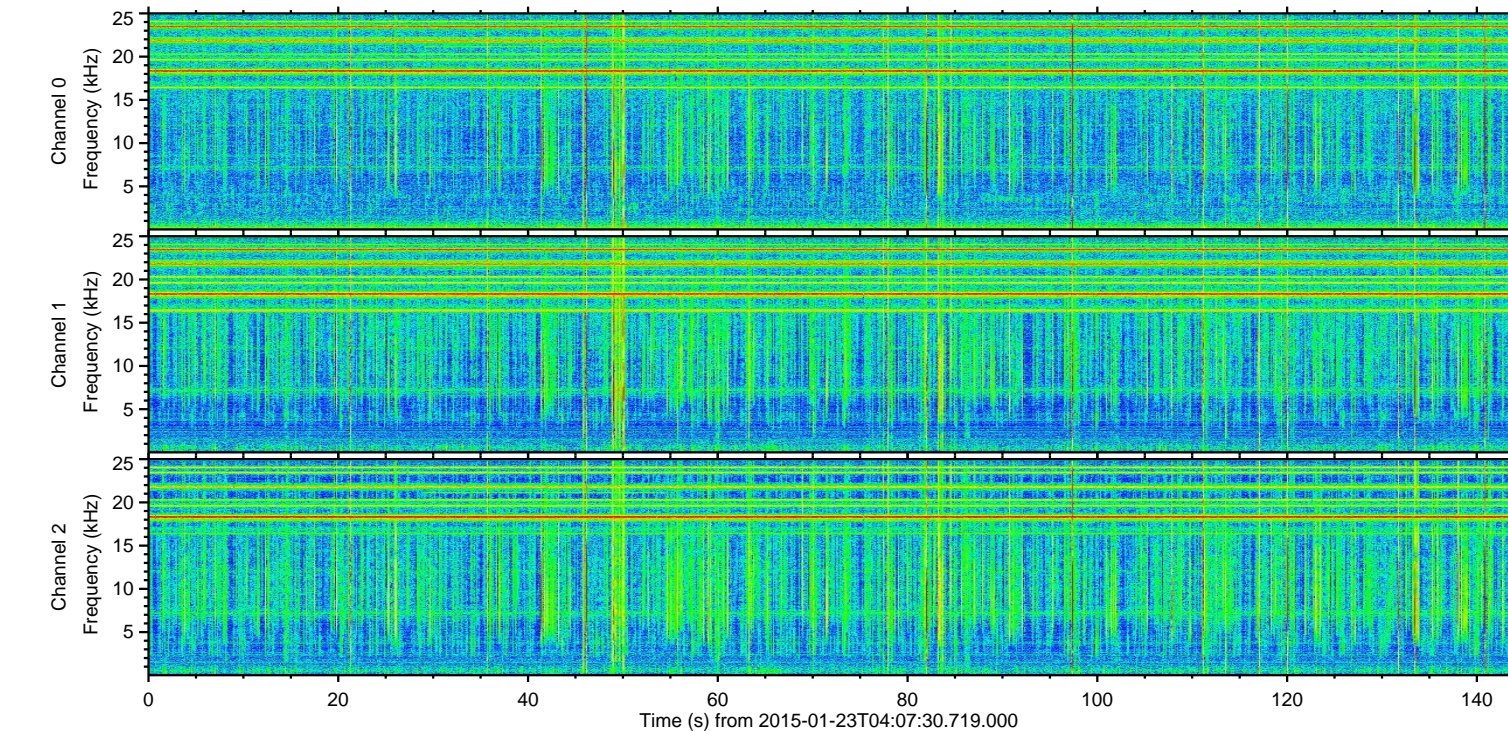
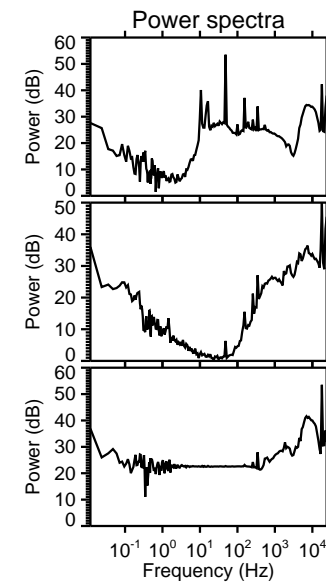
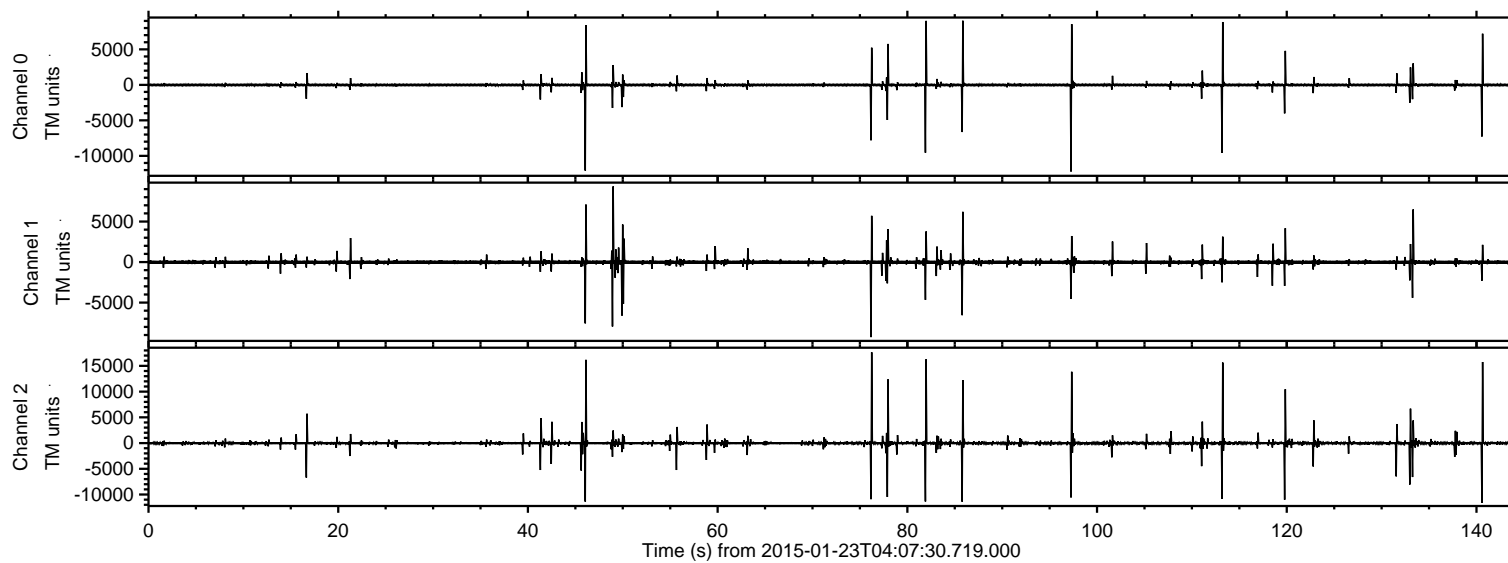

Channel 0
mn: -12199
mx: 9027
 μ : -15.6
 σ : 33.0

Channel 1
mn: -9266
mx: 9332
 μ : -20.3
 σ : 69.7

Channel 2
mn: -11647
mx: 17649
 μ : -24.5
 σ : 86.9

ELMAVAN 3D WAVEFORMS (Measured data sampled at 50 kHz) 49807 packets of 144 samples from 2015-01-23T04:07:30.719.000. Part 77/144

Processed Tue Feb 10 15:10:12 2015 by ELM ver.2012-10-06 from 001__elm20150123_040729__dat00.bin

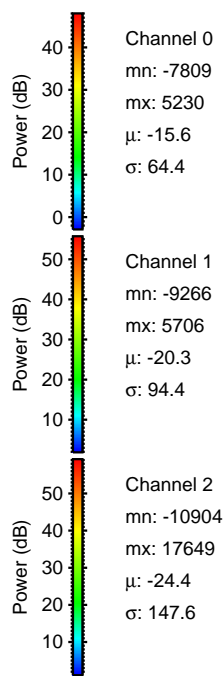
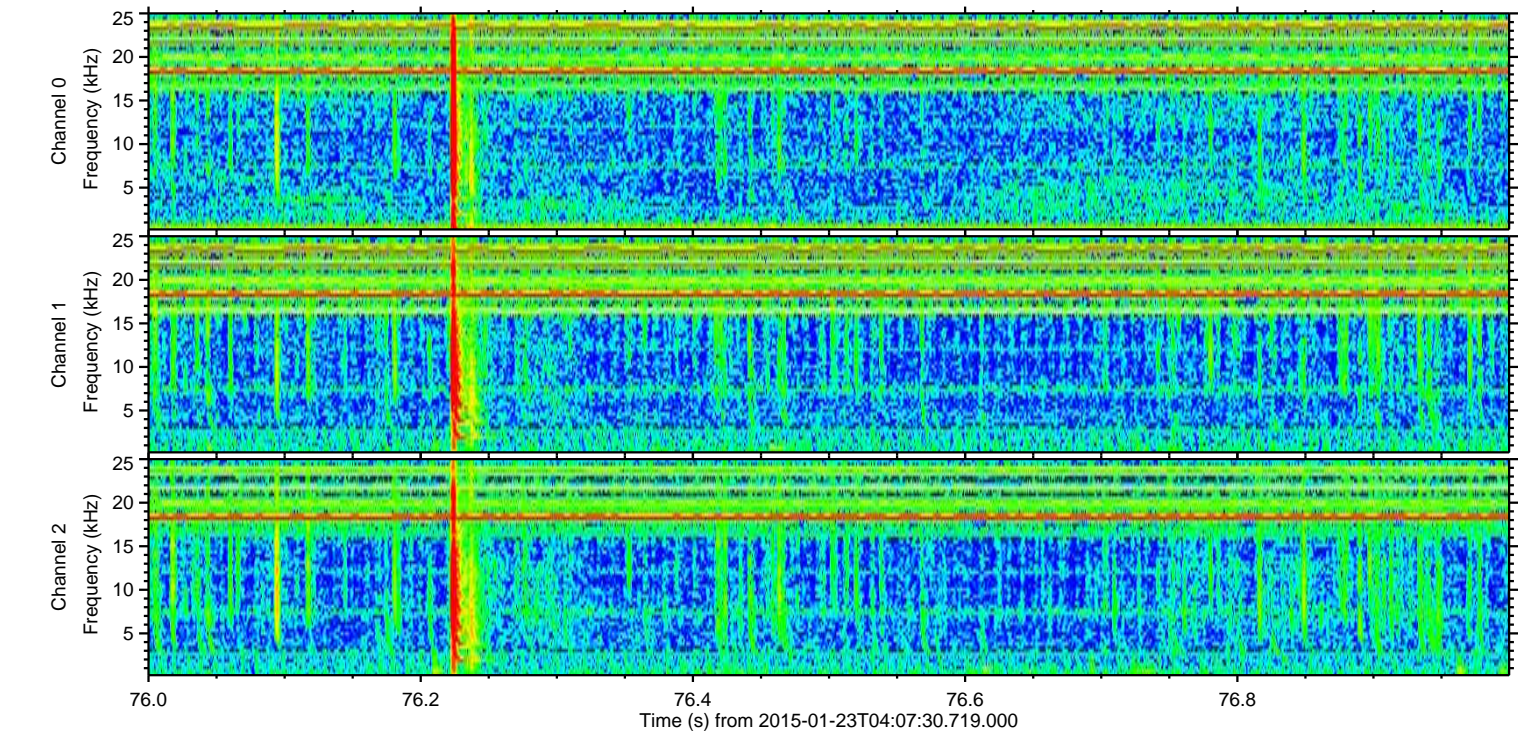
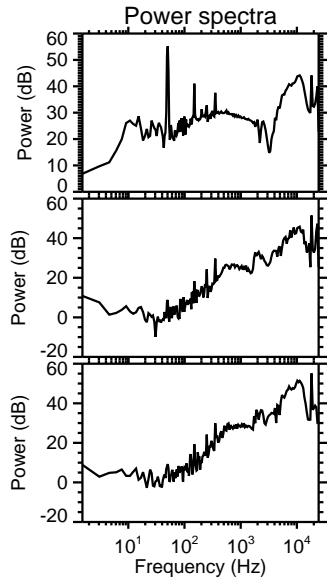
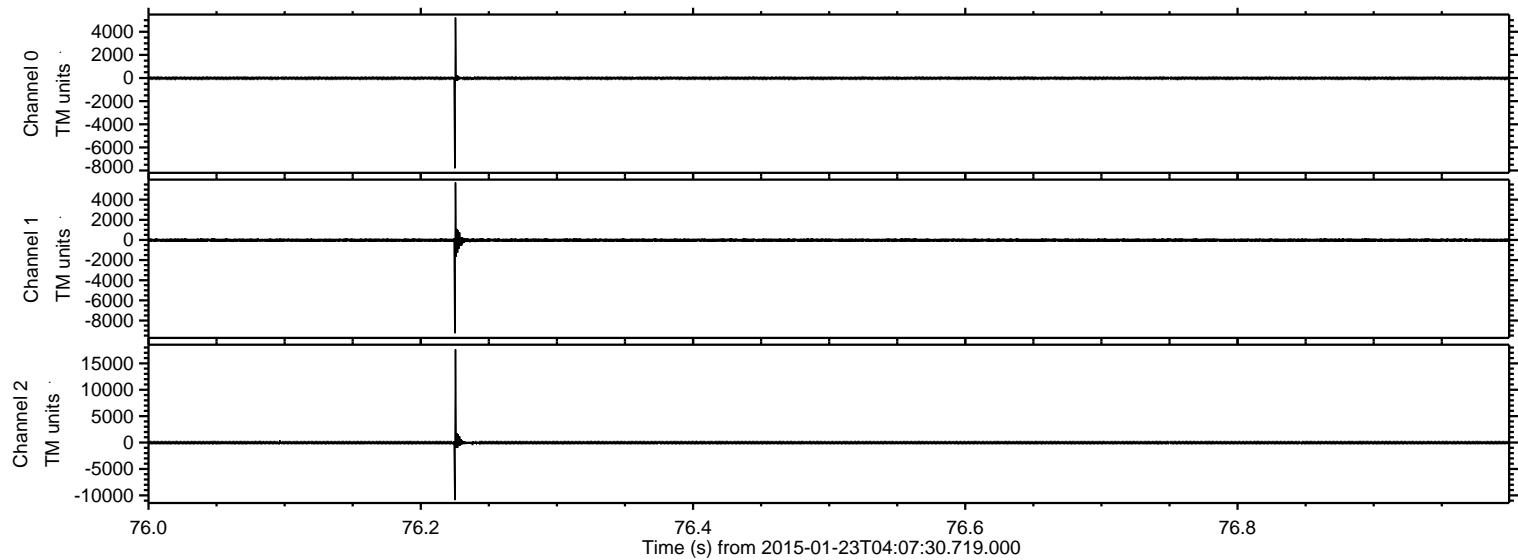

ELMAVAN 3D WAVEFORMS (Measured data sampled at 50 kHz) 49807 packets of 144 samples from 2015-01-23T04:07:30.719.000. Part 82/144

Processed Tue Feb 10 15:10:13 2015 by ELM ver.2012-10-06 from 001__elm20150123_040729__dat00.bin

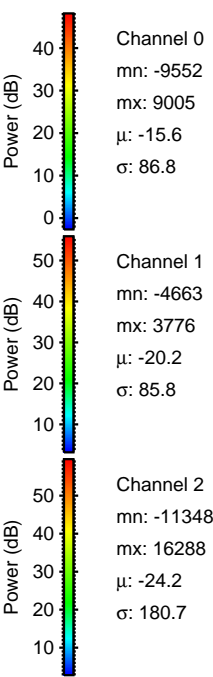
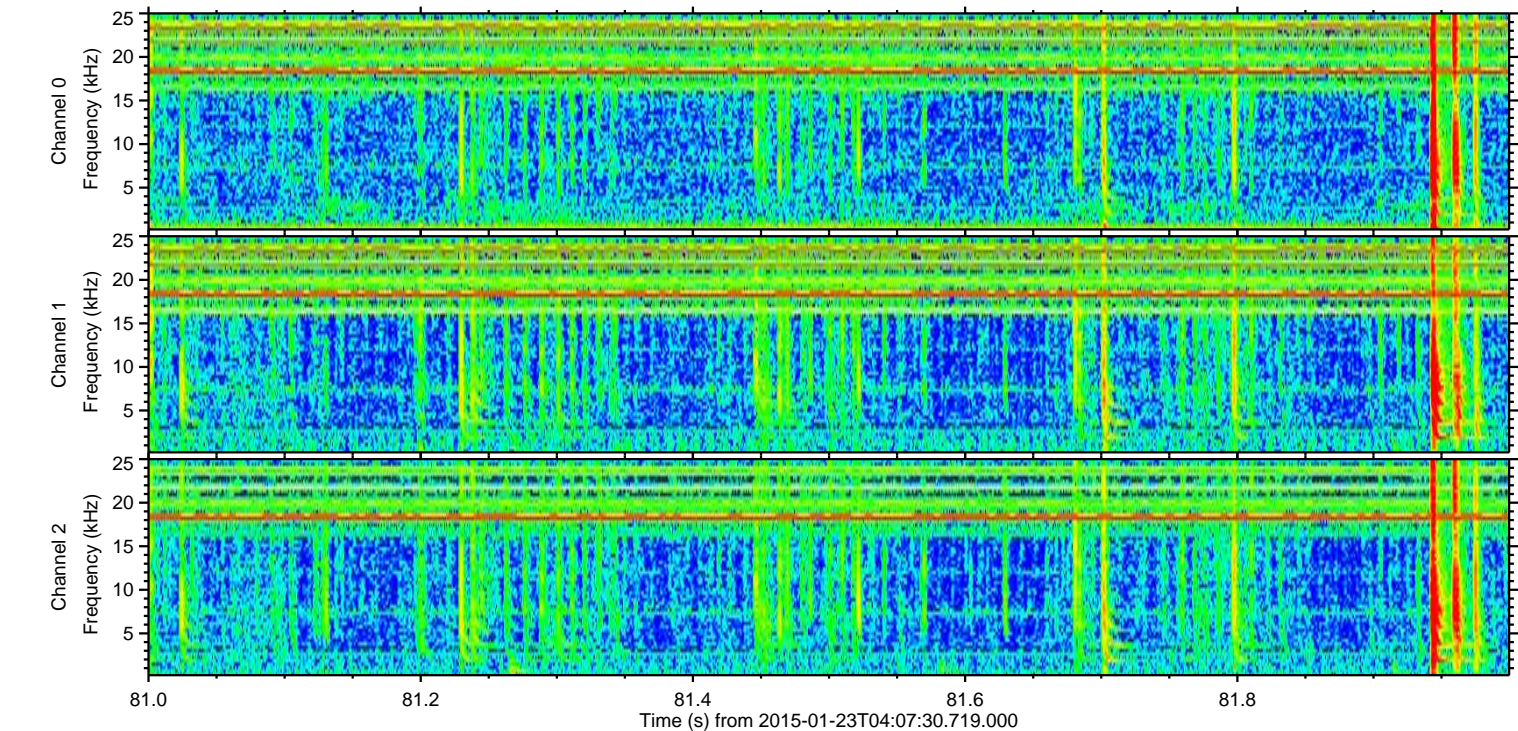
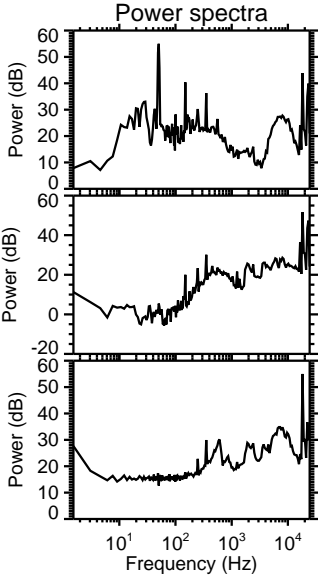
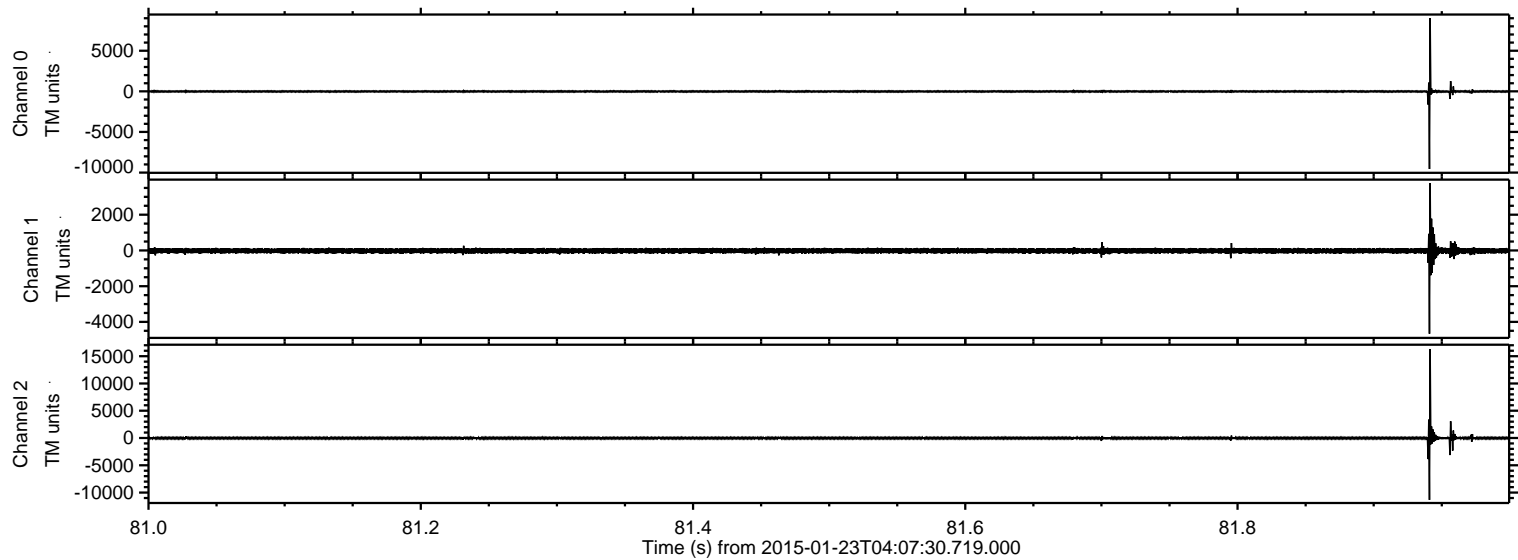

Channel 0
mn: -9552
mx: 9005
 μ : -15.6
 σ : 86.8

Channel 1
mn: -4663
mx: 3776
 μ : -20.2
 σ : 85.8

Channel 2
mn: -11348
mx: 16288
 μ : -24.2
 σ : 180.7

Processed Tue Feb 10 15:10:14 2015 by ELM ver.2012-10-06 from 001__elm20150123_040729__dat00.bin

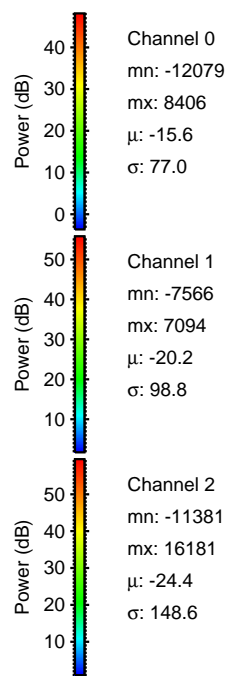
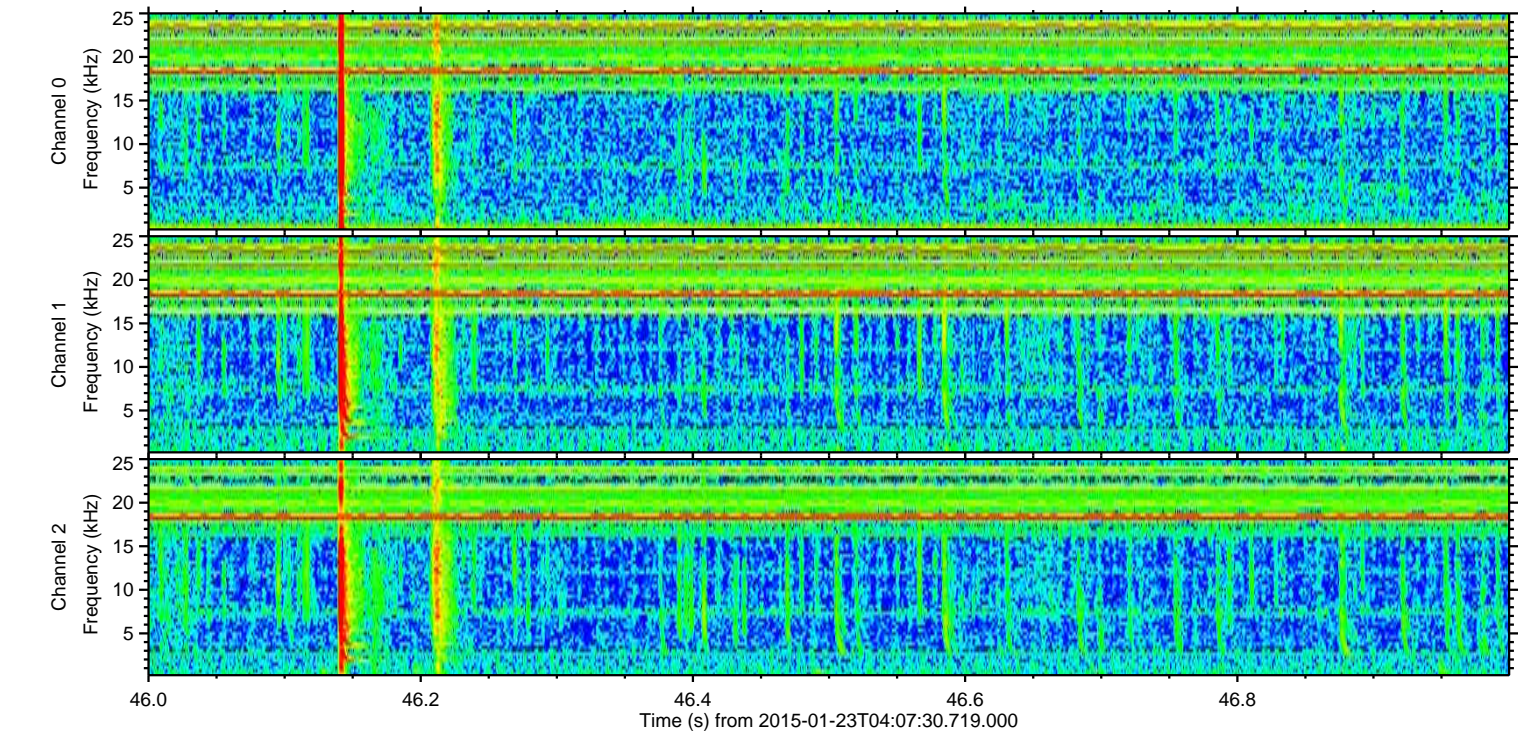
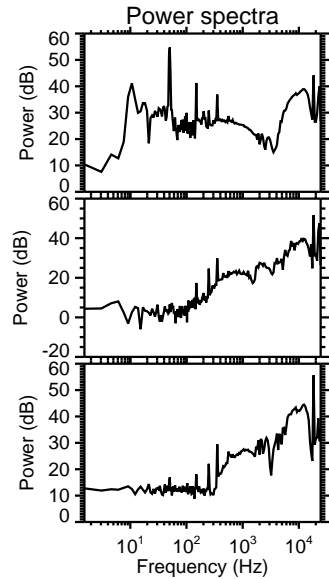
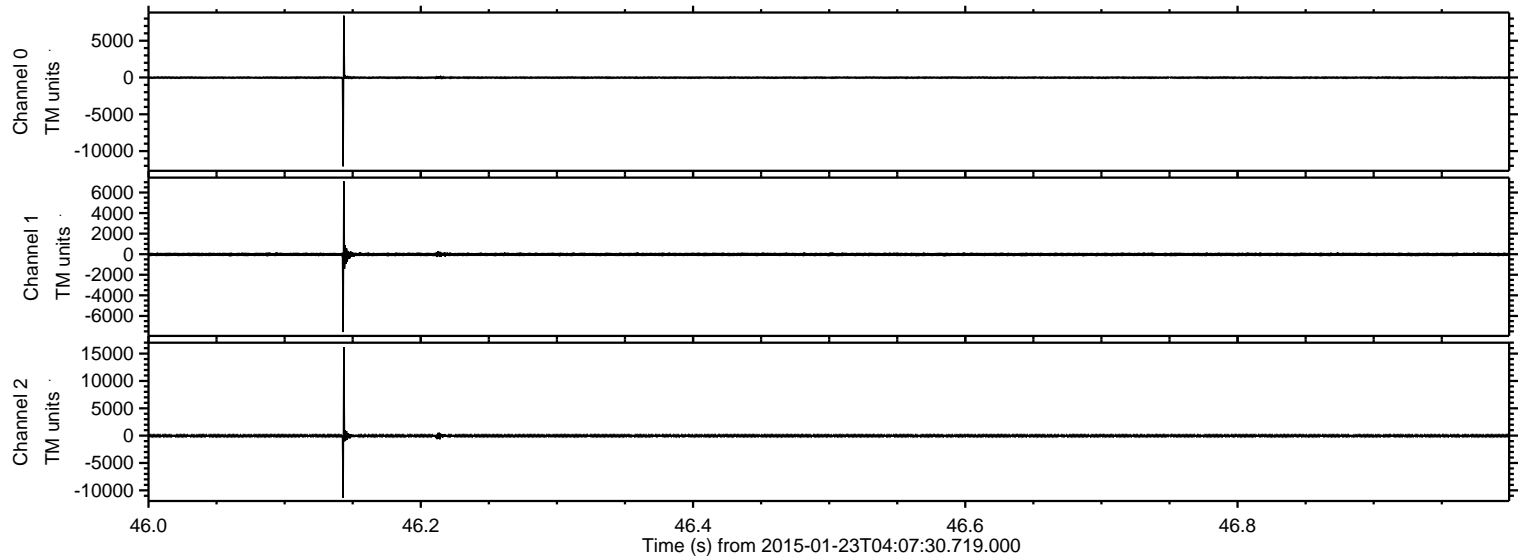

ELMAVAN 3D WAVEFORMS (Measured data sampled at 50 kHz) 49807 packets of 144 samples from 2015-01-23T04:07:30.719.000. Part 141/144

Processed Tue Feb 10 15:10:15 2015 by ELM ver.2012-10-06 from 001__elm20150123_040729__dat00.bin

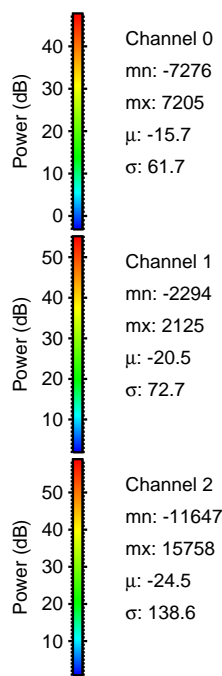
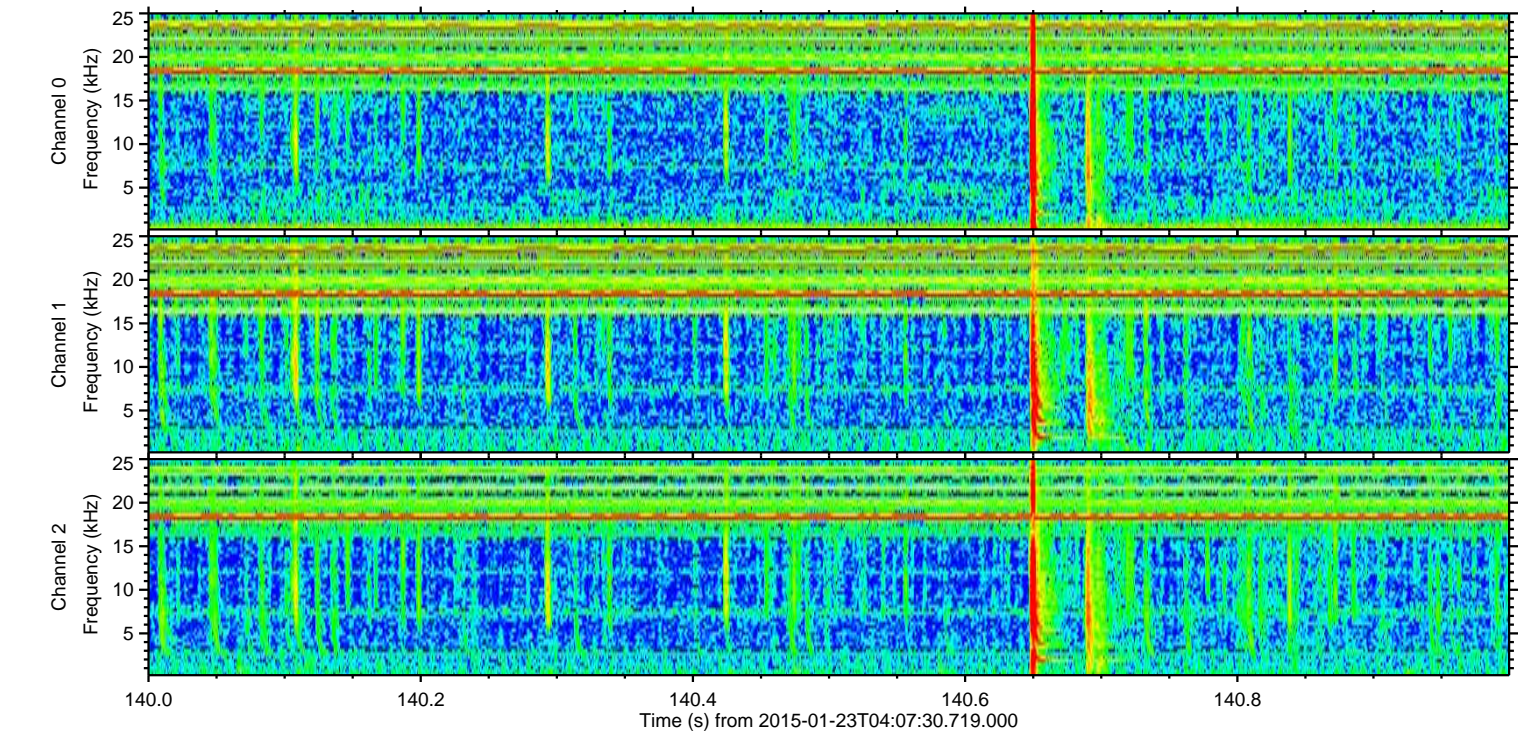
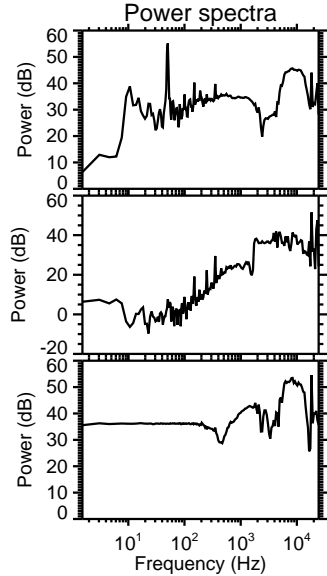
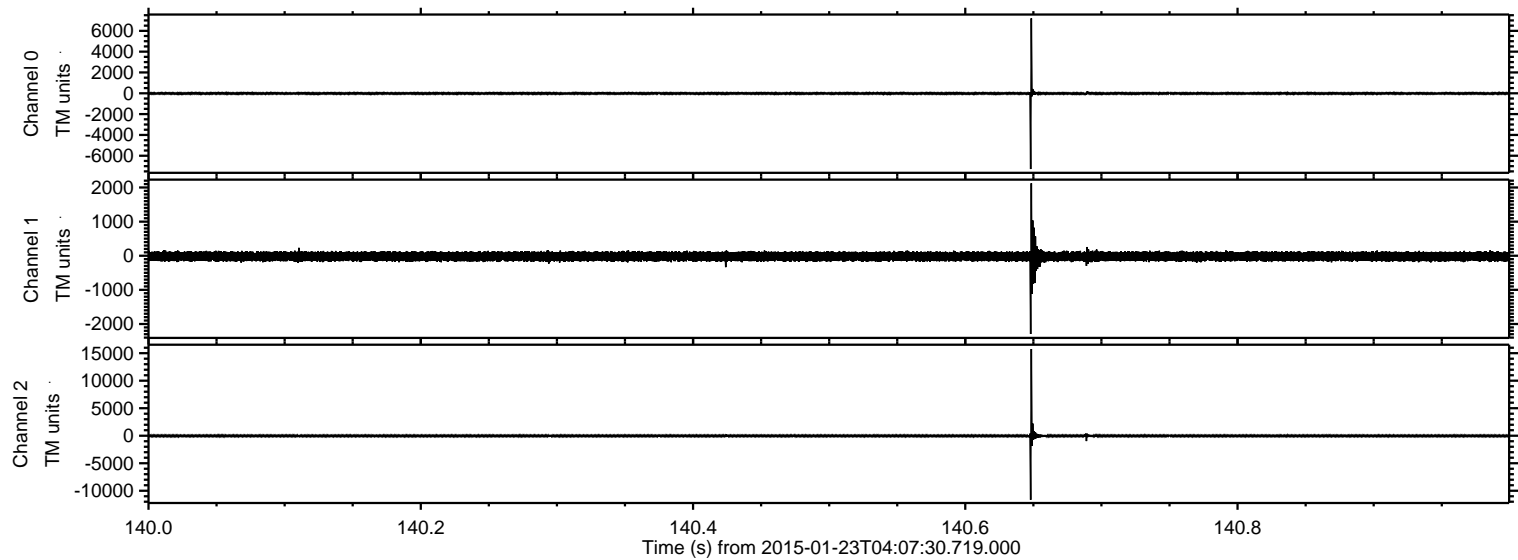

ELMAVAN 3D WAVEFORMS (Measured data sampled at 50 kHz) 49807 packets of 144 samples from 2015-01-23T04:07:30.719.000. Part 114/144

Processed Tue Feb 10 15:10:16 2015 by ELM ver.2012-10-06 from 001__elm20150123_040729__dat00.bin

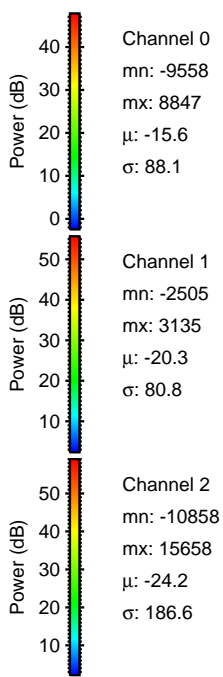
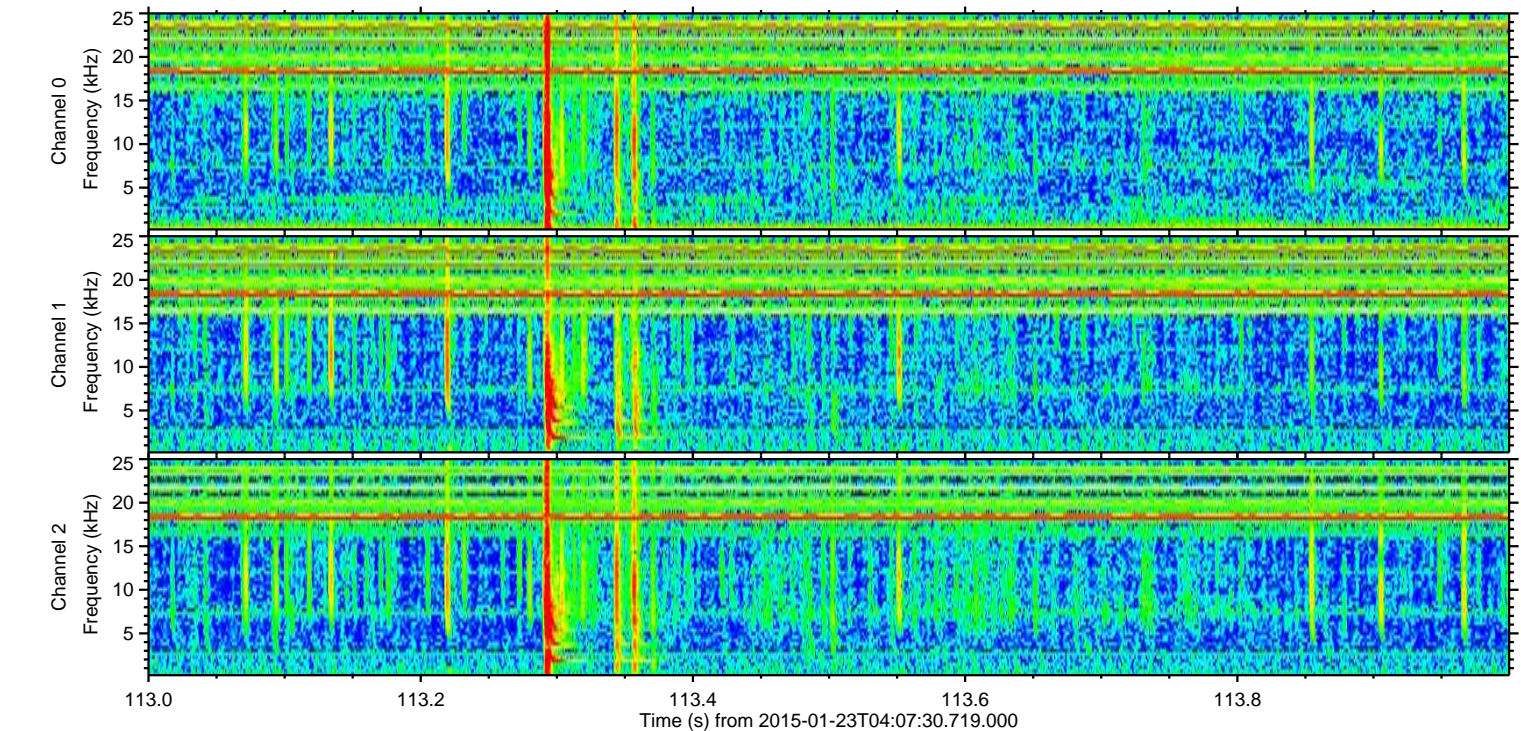
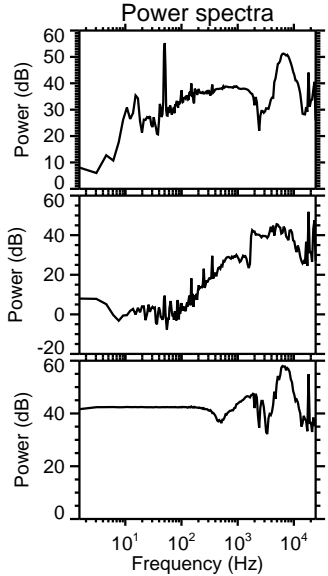
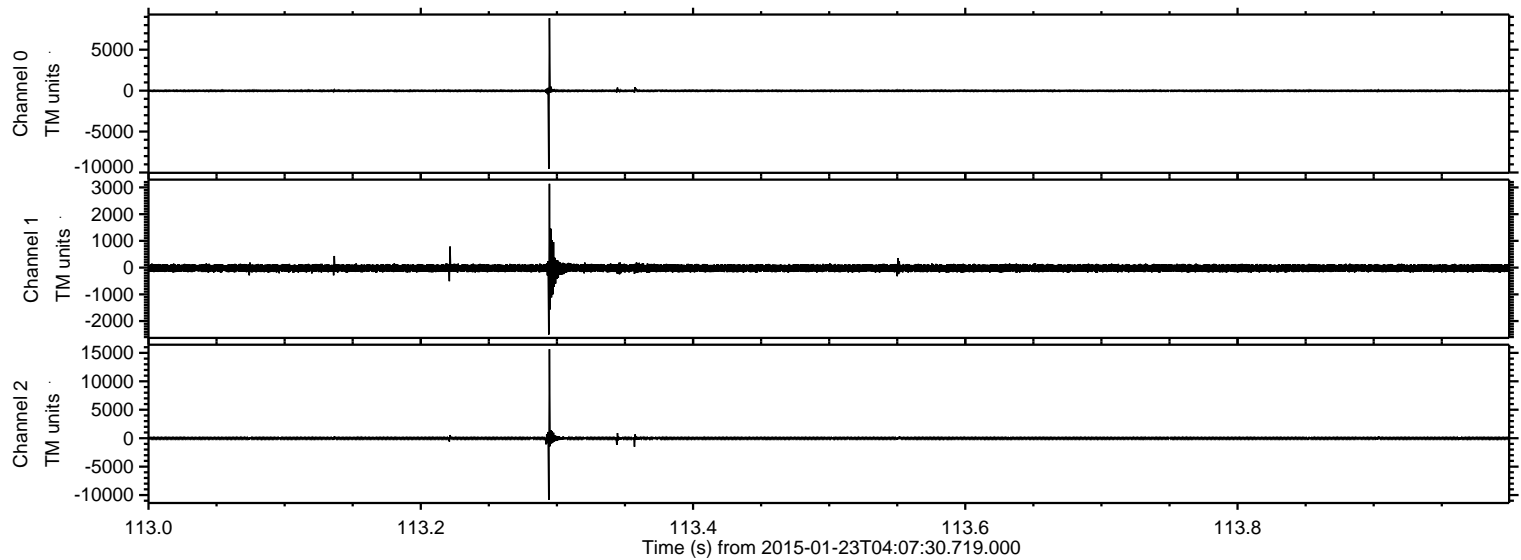

Processed Tue Feb 10 15:10:17 2015 by ELM ver.2012-10-06 from 001__elm20150123_040729__dat00.bin

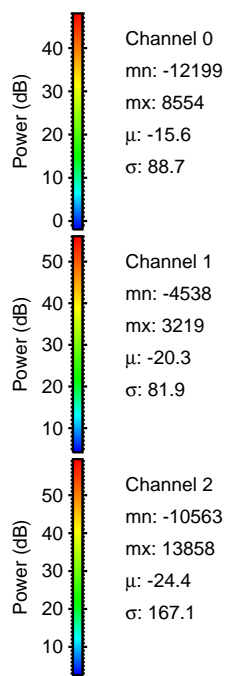
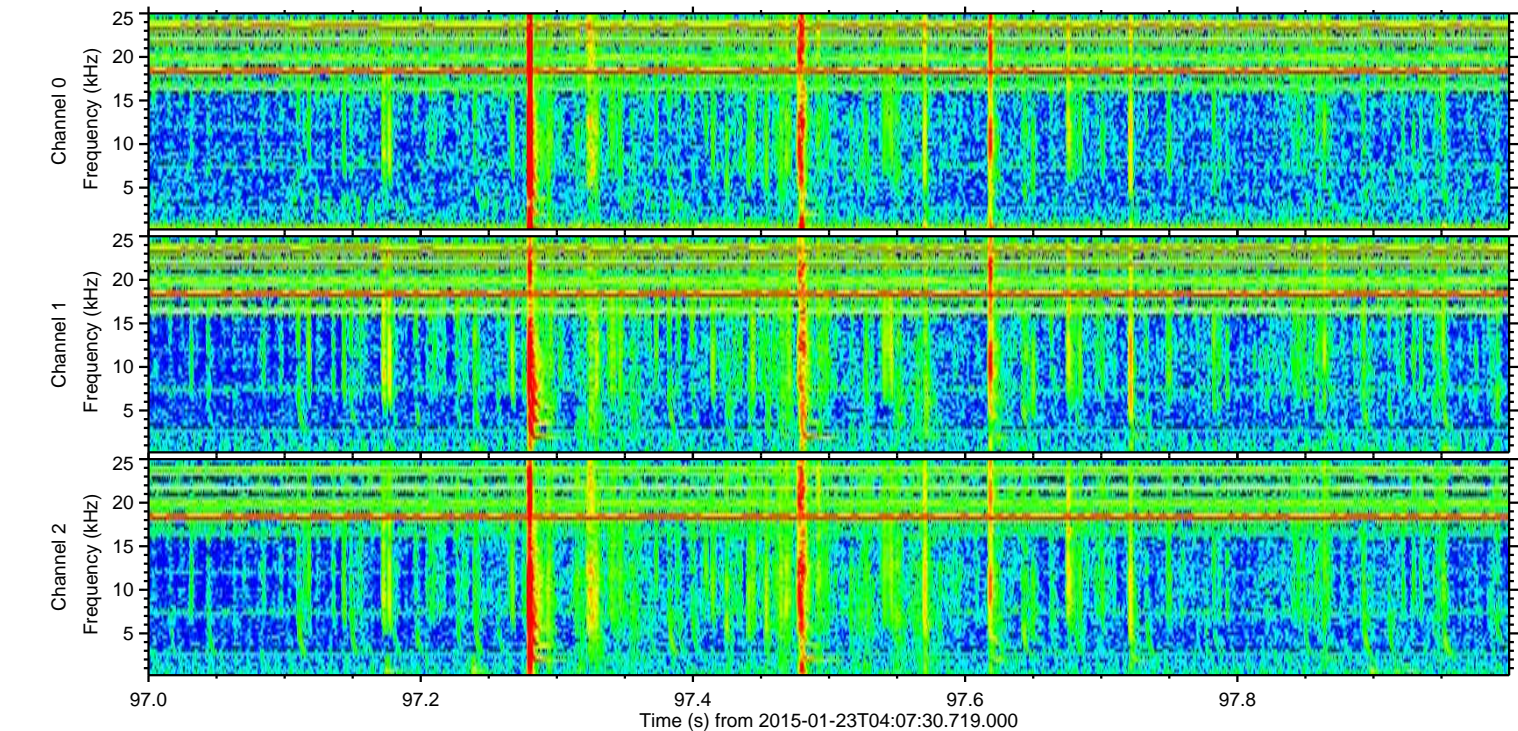
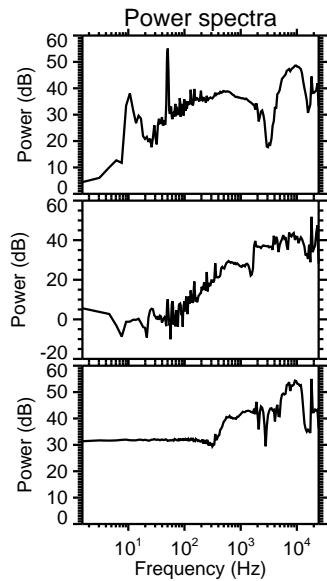
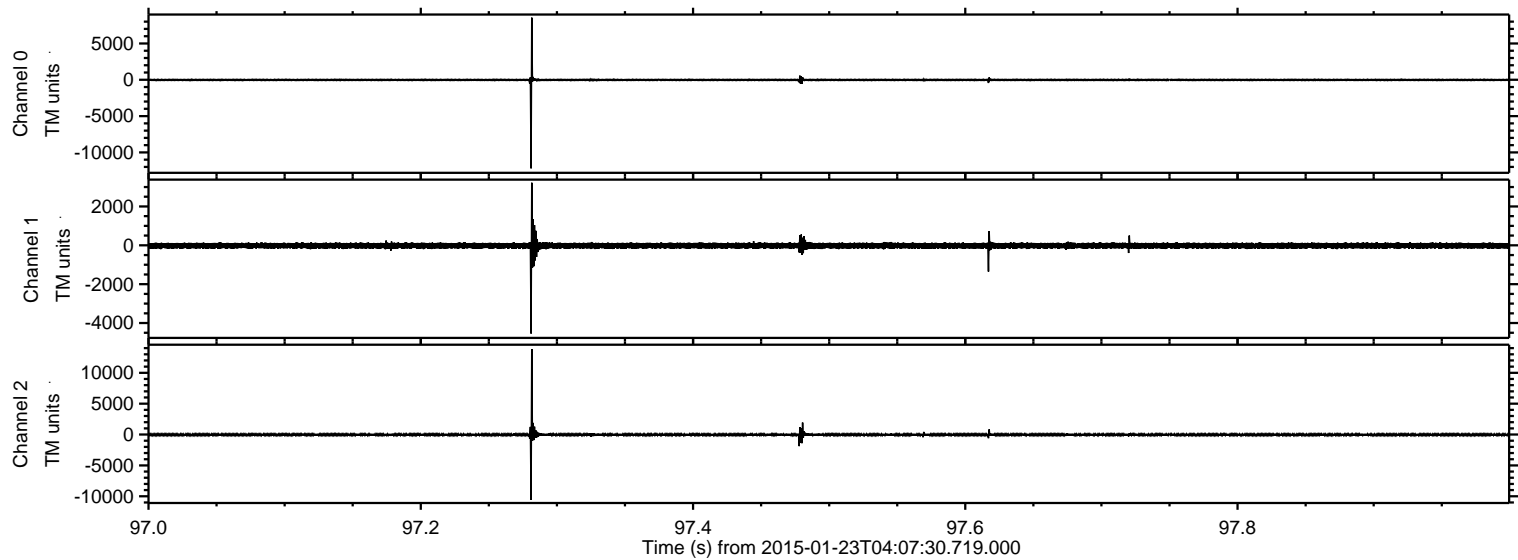

ELMAVAN 3D WAVEFORMS (Measured data sampled at 50 kHz) 49807 packets of 144 samples from 2015-01-23T04:07:30.719.000. Part 79/144

Processed Tue Feb 10 15:10:18 2015 by ELM ver.2012-10-06 from 001__elm20150123_040729__dat00.bin

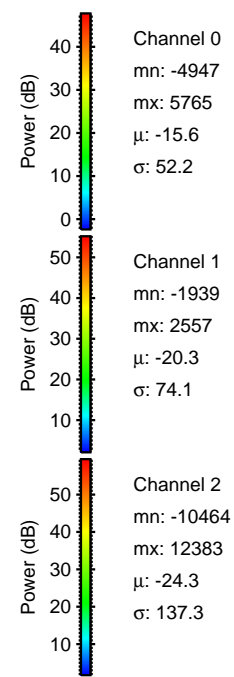
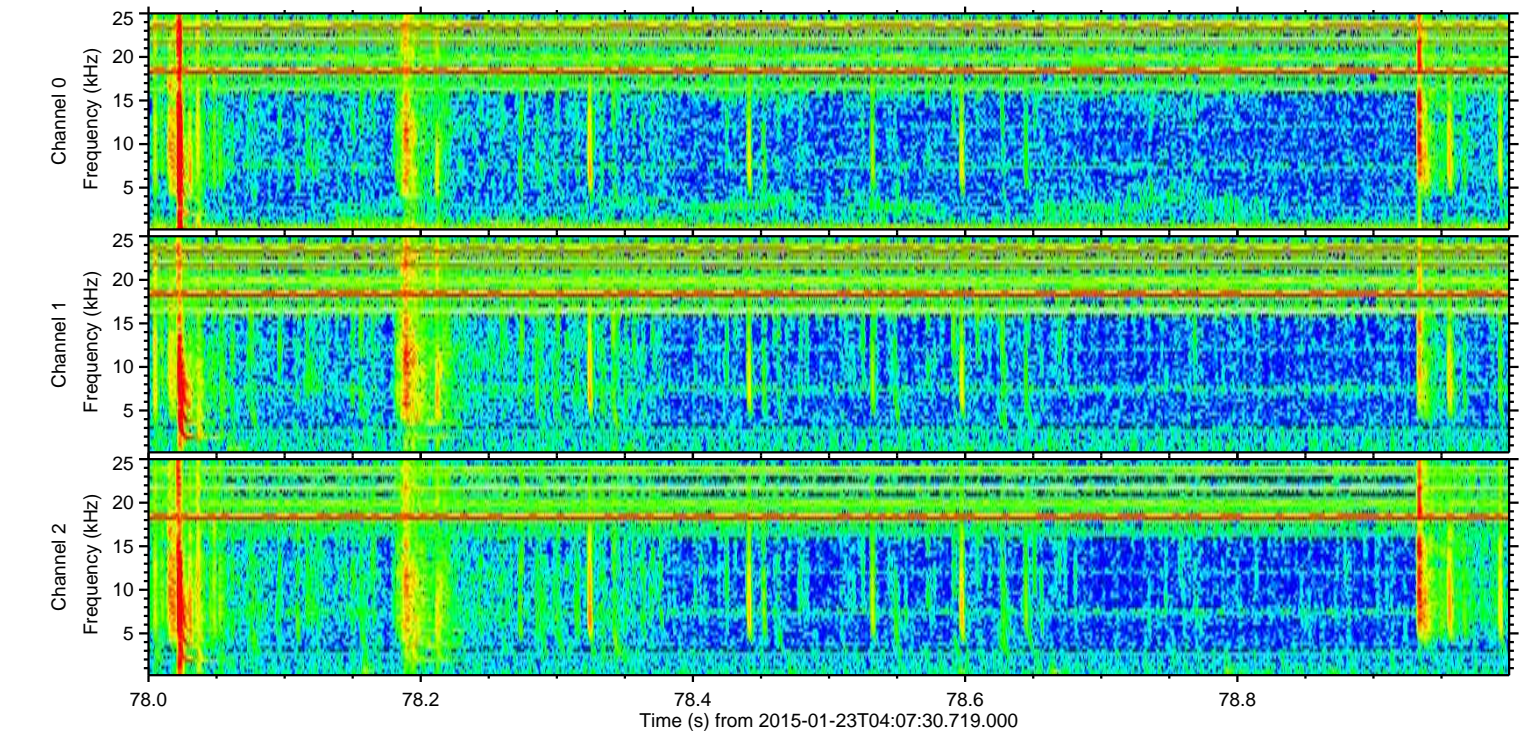
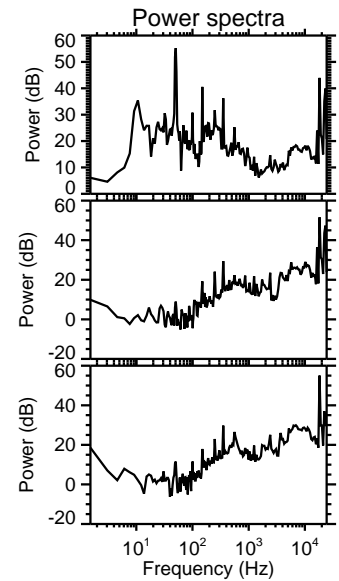
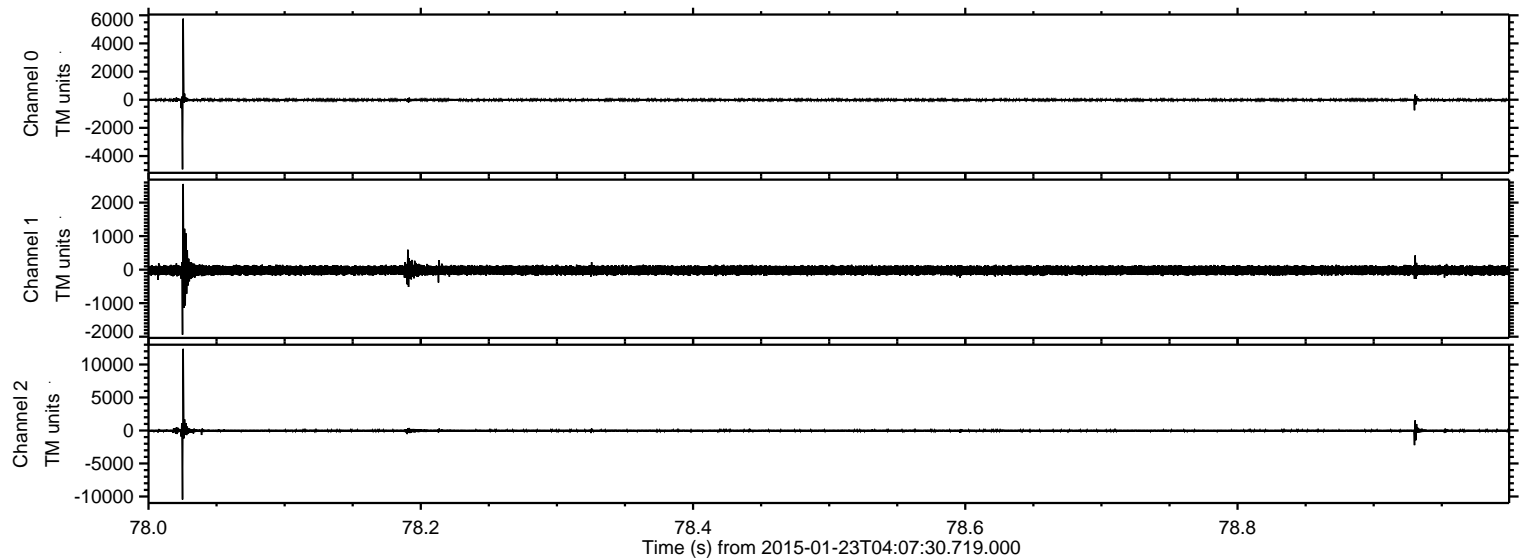

Processed Tue Feb 10 15:10:19 2015 by ELM ver.2012-10-06 from 001__elm20150123_040729__dat00.bin

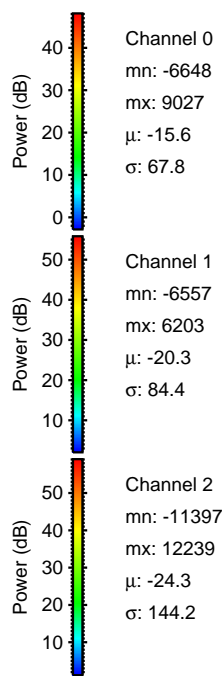
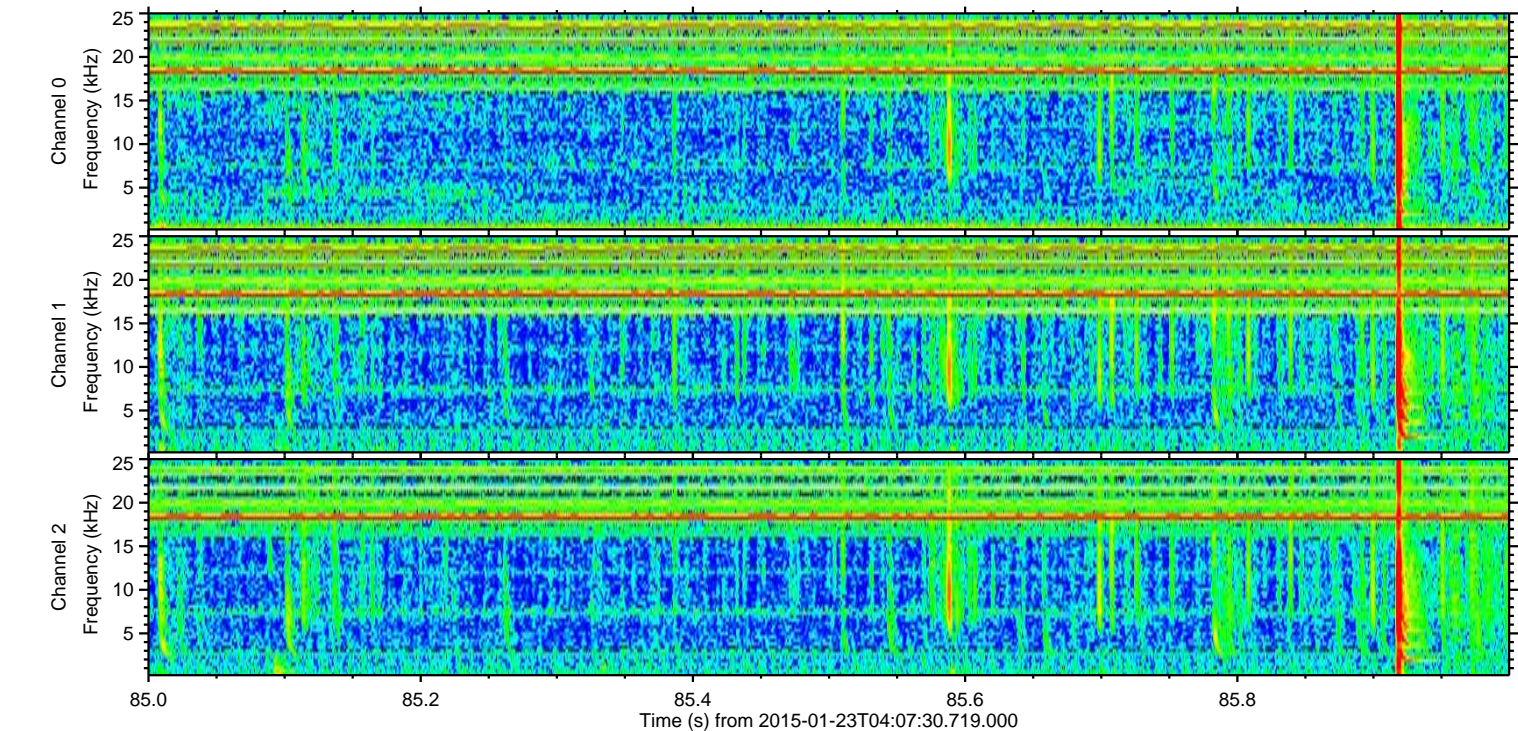
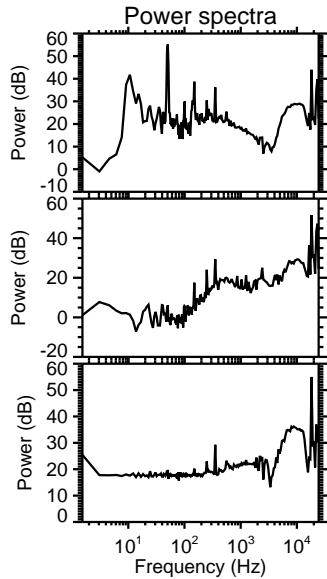
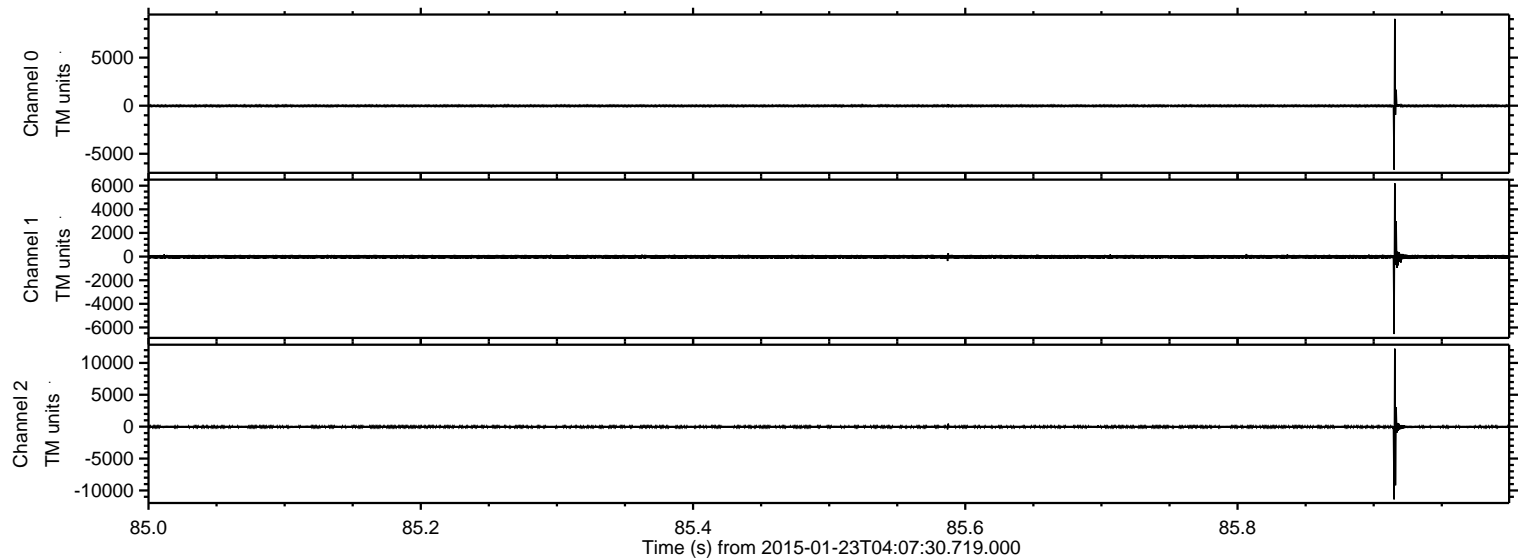

ELMAVAN 3D WAVEFORMS (Measured data sampled at 50 kHz) 49807 packets of 144 samples from 2015-01-23T04:07:30.719.000. Part 120/144

Processed Tue Feb 10 15:10:20 2015 by ELM ver.2012-10-06 from 001__elm20150123_040729__dat00.bin

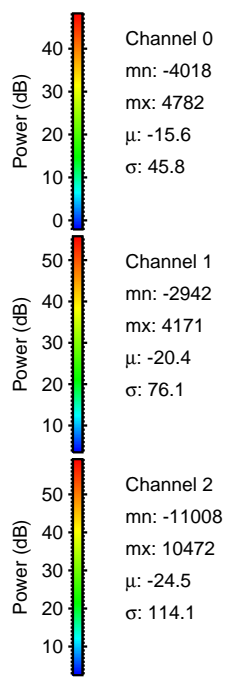
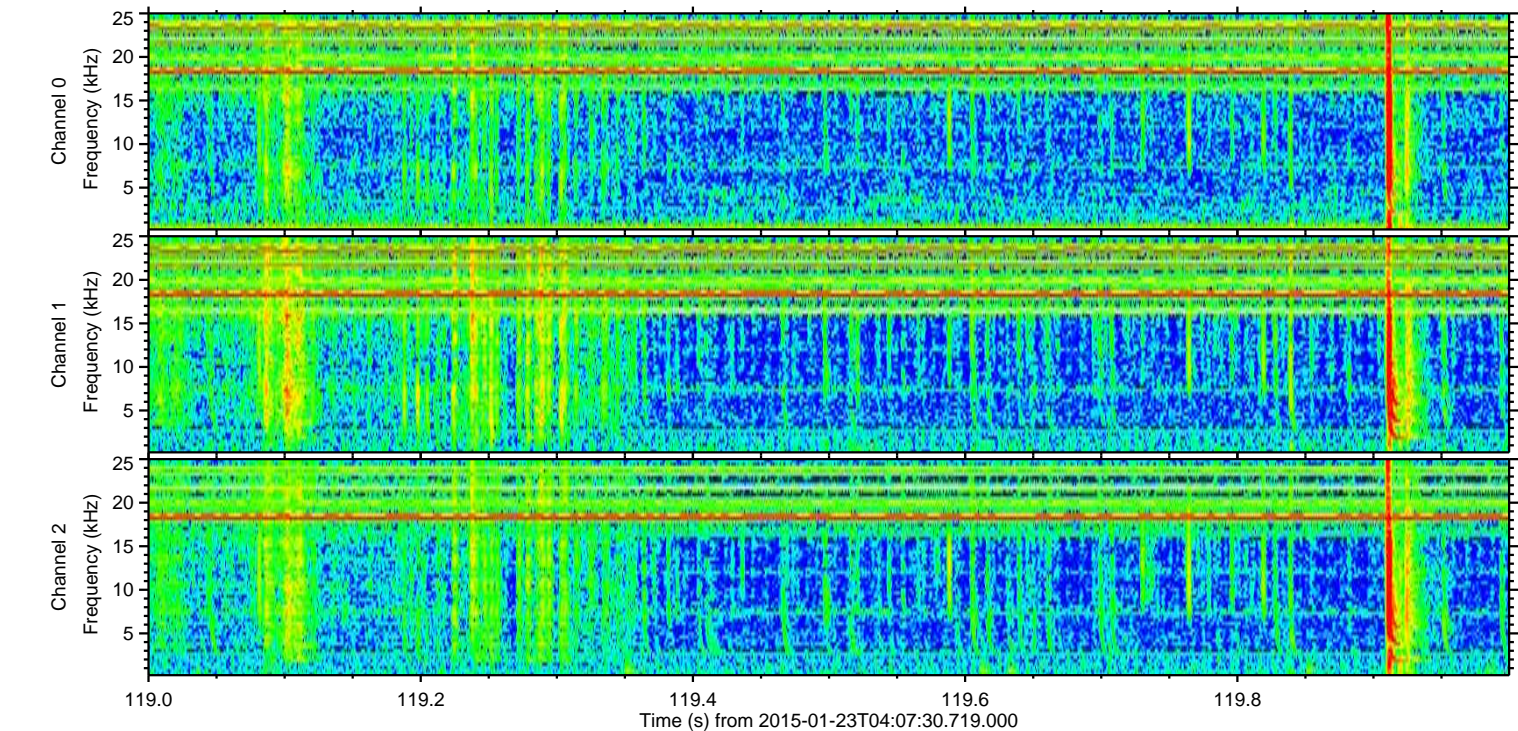
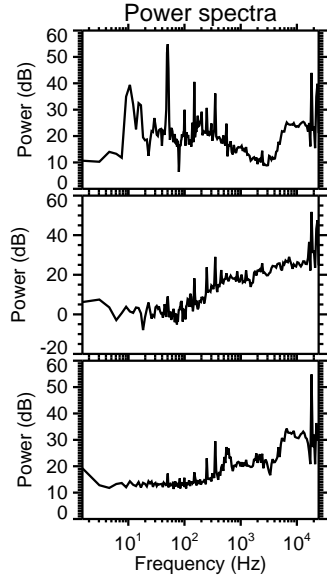
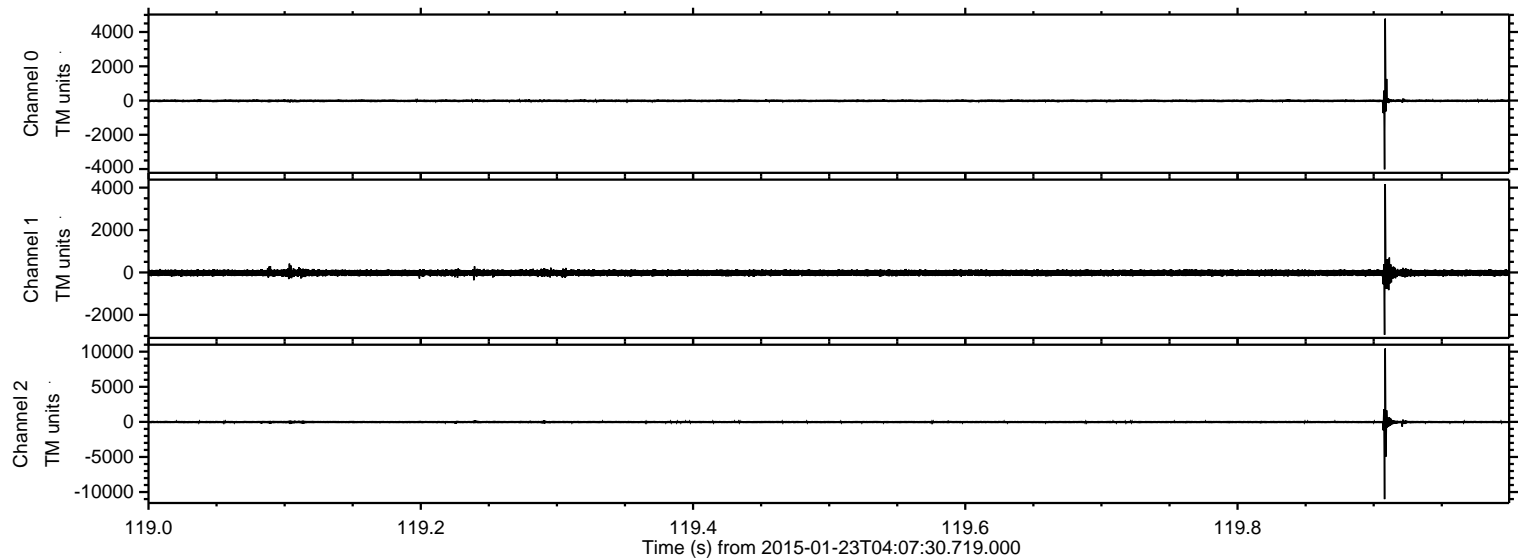

ELMAVAN 3D WAVEFORMS (Measured data sampled at 50 kHz) 49807 packets of 144 samples from 2015-01-23T04:07:30.719.000. Part 137/144

Processed Tue Feb 10 15:10:21 2015 by ELM ver.2012-10-06 from 001__elm20150123_040729__dat00.bin

