

ELMAVAN 3D WAVEFORMS (Measured data sampled at 50 kHz) 49790 packets of 144 samples from 2015-01-23T03:57:30.363.000.

Processed Tue Feb 10 15:07:19 2015 by ELM ver.2012-10-06 from 001__elm20150123_035729__dat00.bin

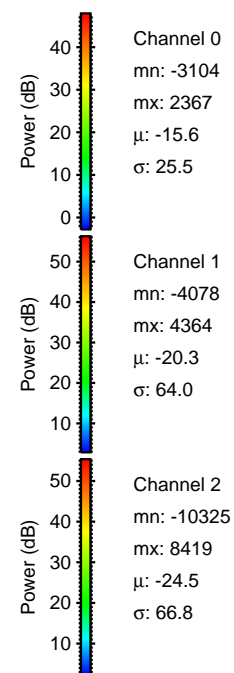
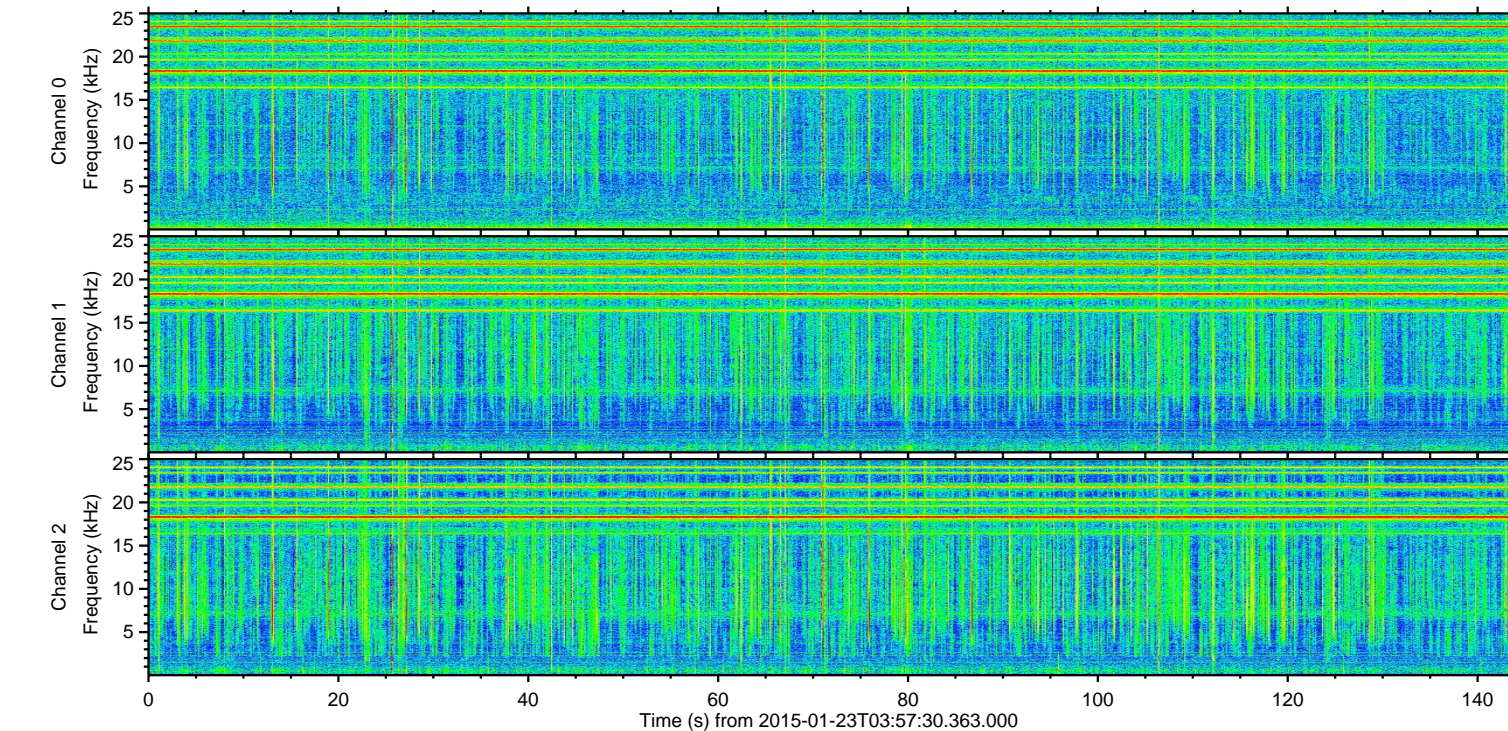
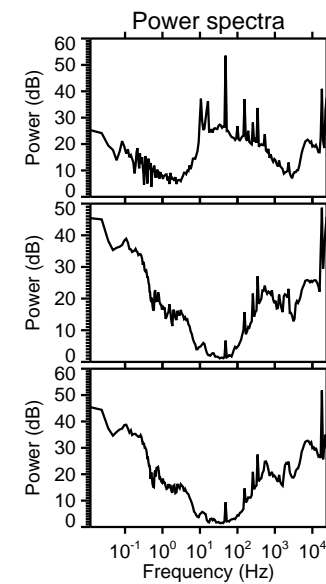
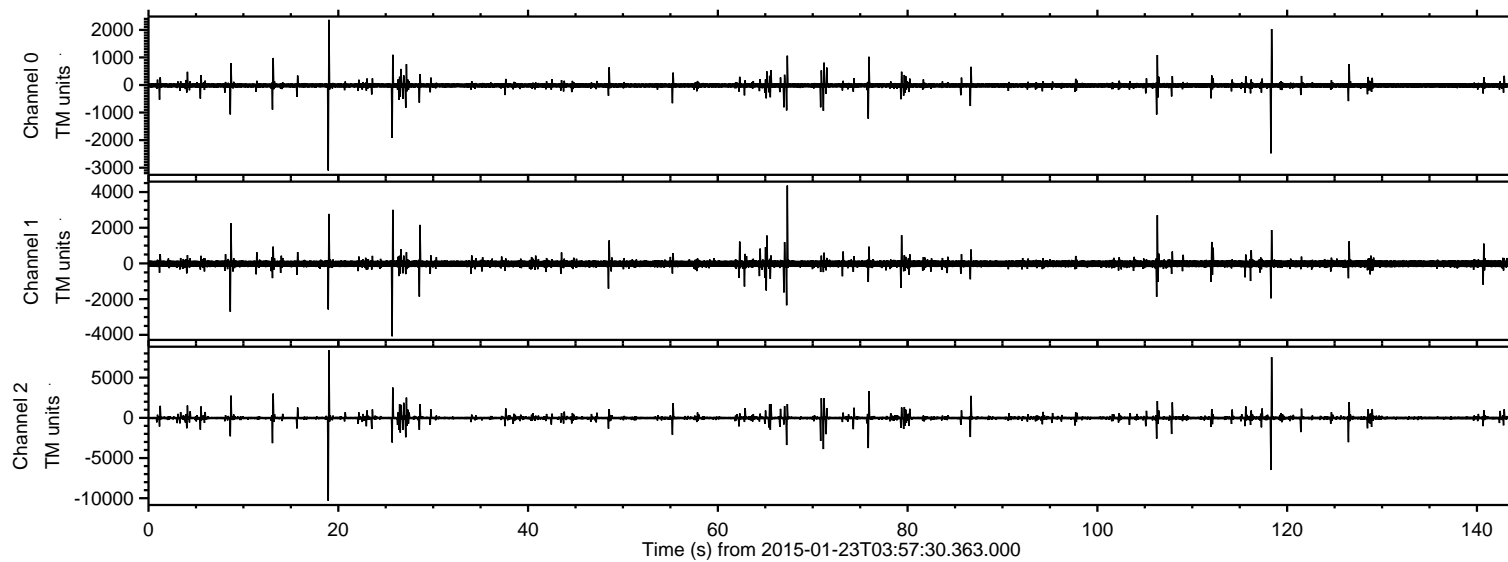

ELMAVAN 3D WAVEFORMS (Measured data sampled at 50 kHz) 49790 packets of 144 samples from 2015-01-23T03:57:30.363.000. Part 20/144

Processed Tue Feb 10 15:07:35 2015 by ELM ver.2012-10-06 from 001__elm20150123_035729__dat00.bin

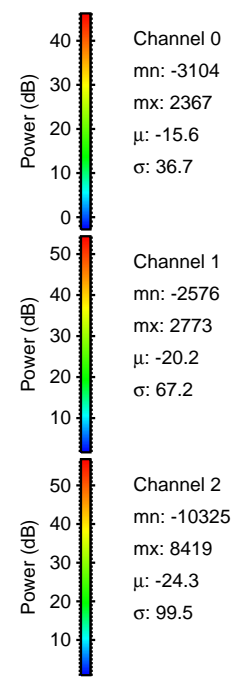
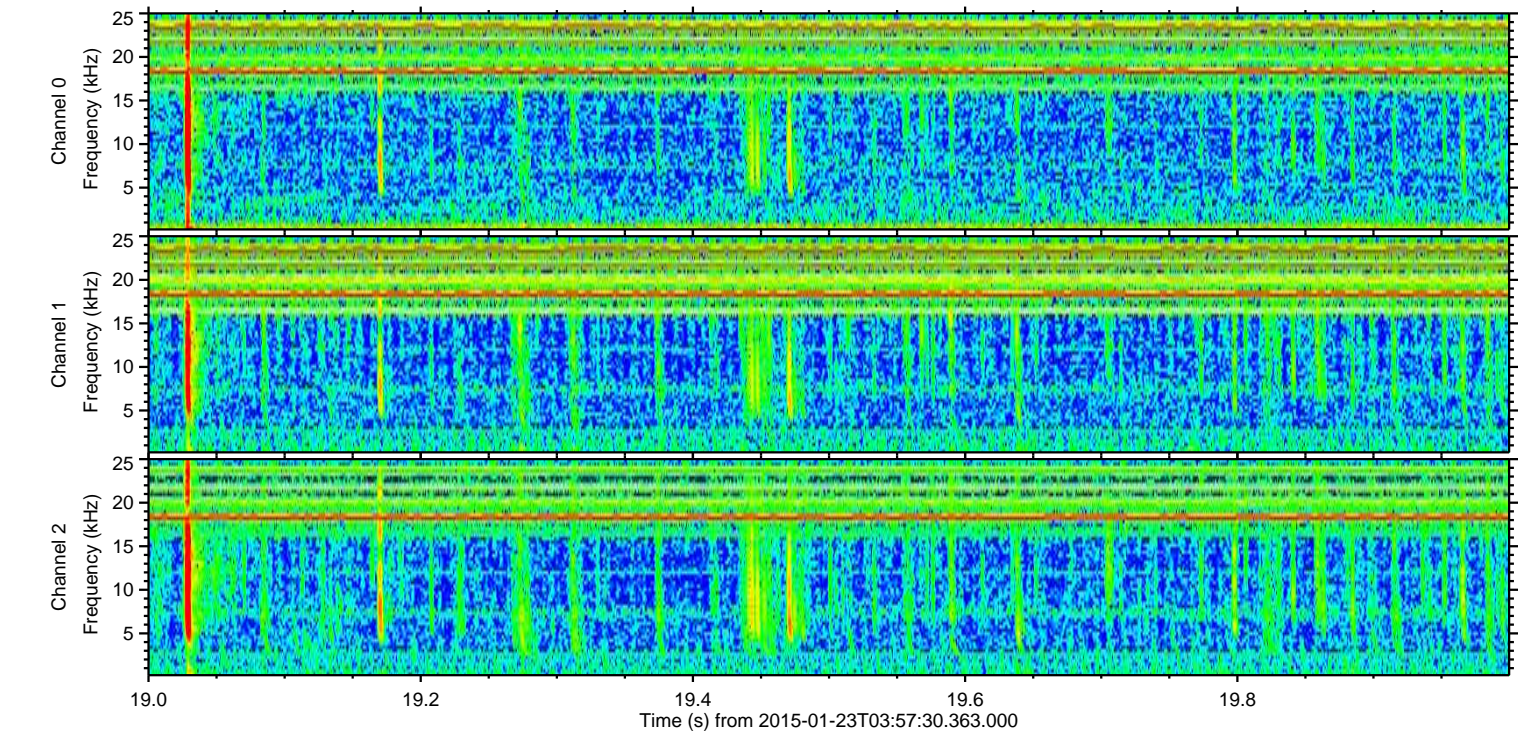
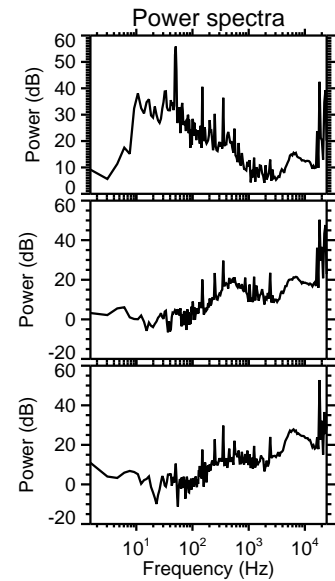
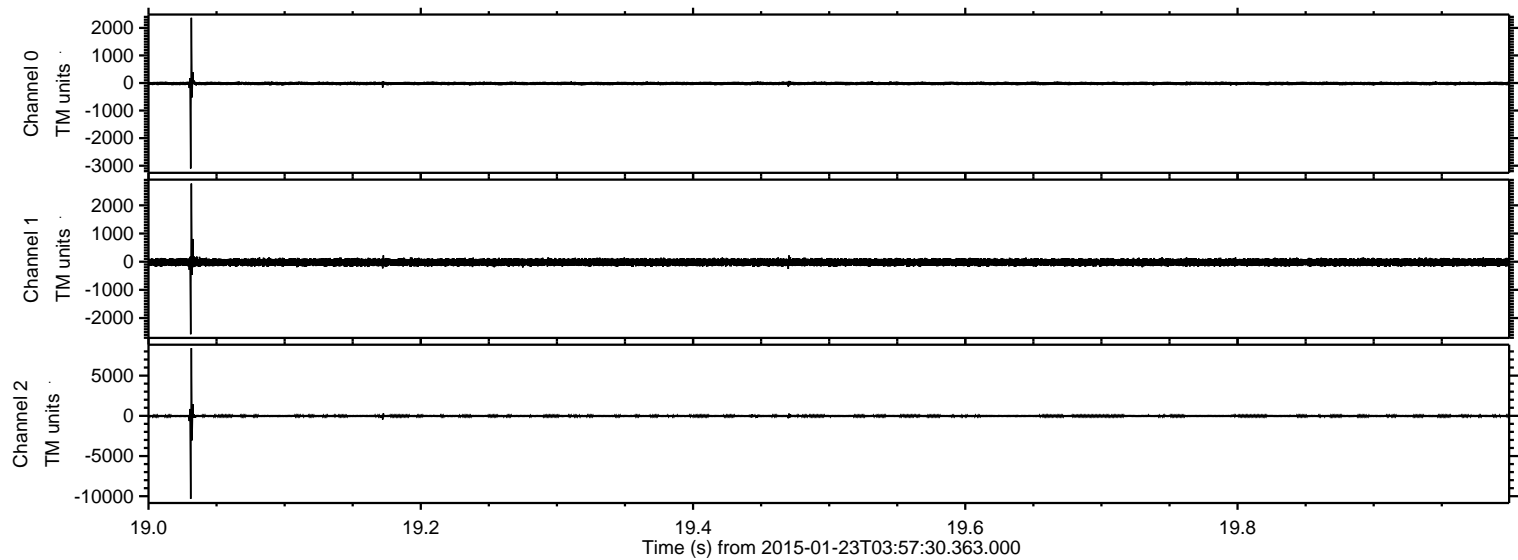

ELMAVAN 3D WAVEFORMS (Measured data sampled at 50 kHz) 49790 packets of 144 samples from 2015-01-23T03:57:30.363.000. Part 119/144

Processed Tue Feb 10 15:07:36 2015 by ELM ver.2012-10-06 from 001__elm20150123_035729__dat00.bin

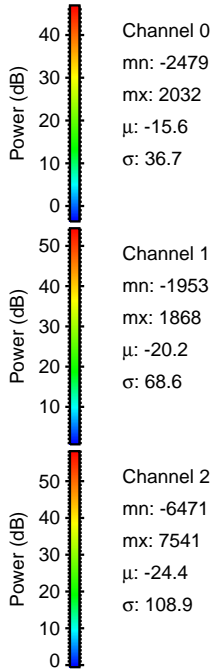
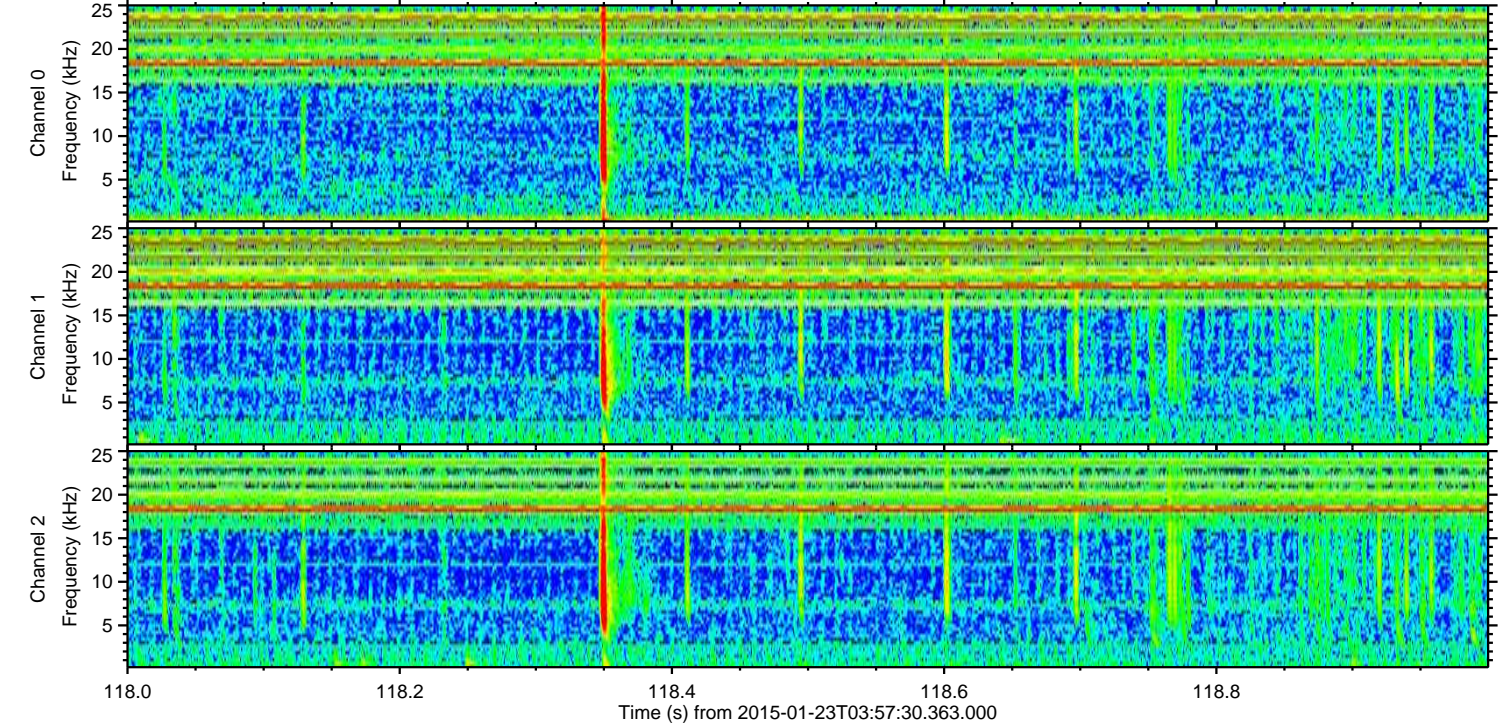
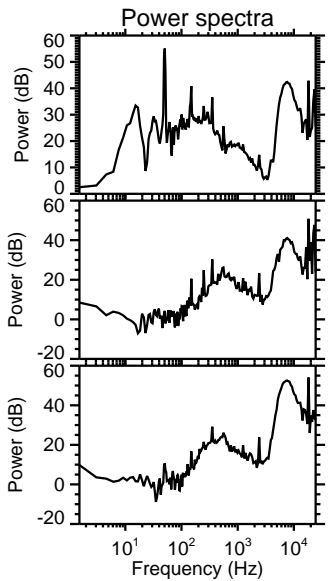
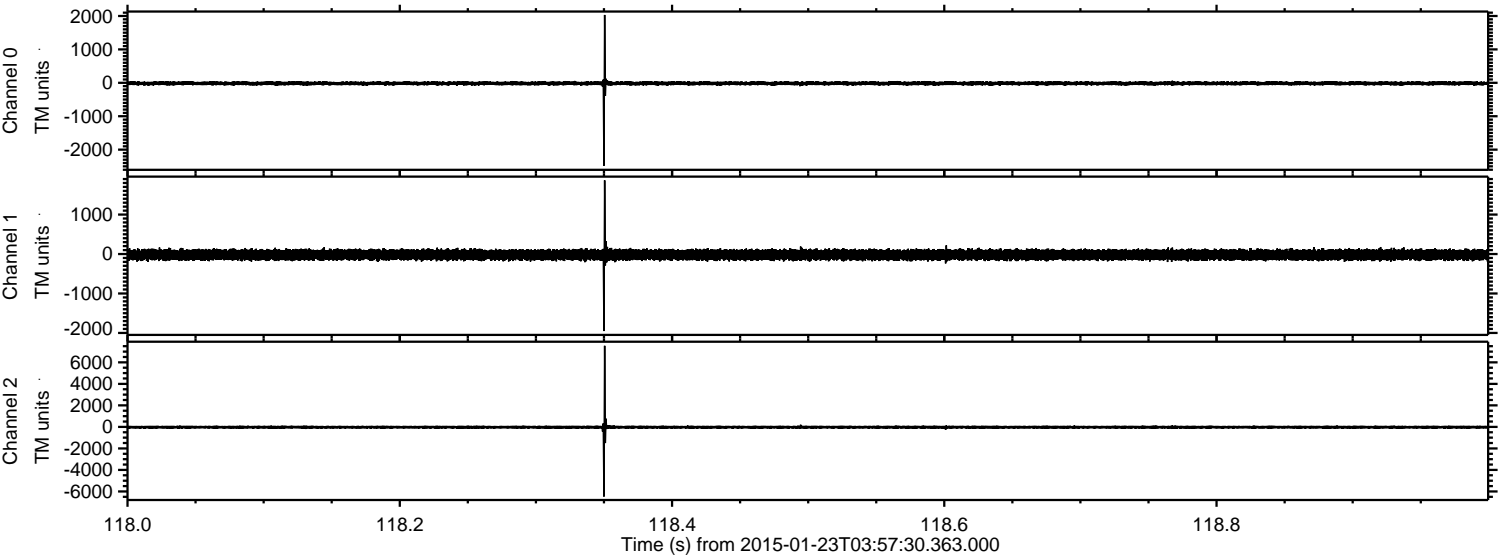

ELMAVAN 3D WAVEFORMS (Measured data sampled at 50 kHz) 49790 packets of 144 samples from 2015-01-23T03:57:30.363.000. Part 68/144

Processed Tue Feb 10 15:07:38 2015 by ELM ver.2012-10-06 from 001__elm20150123_035729__dat00.bin

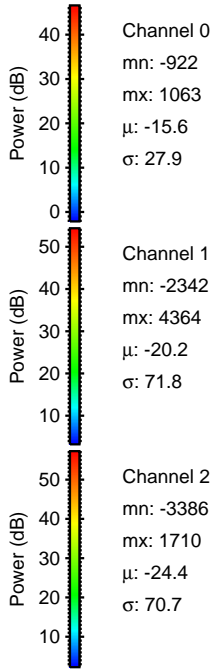
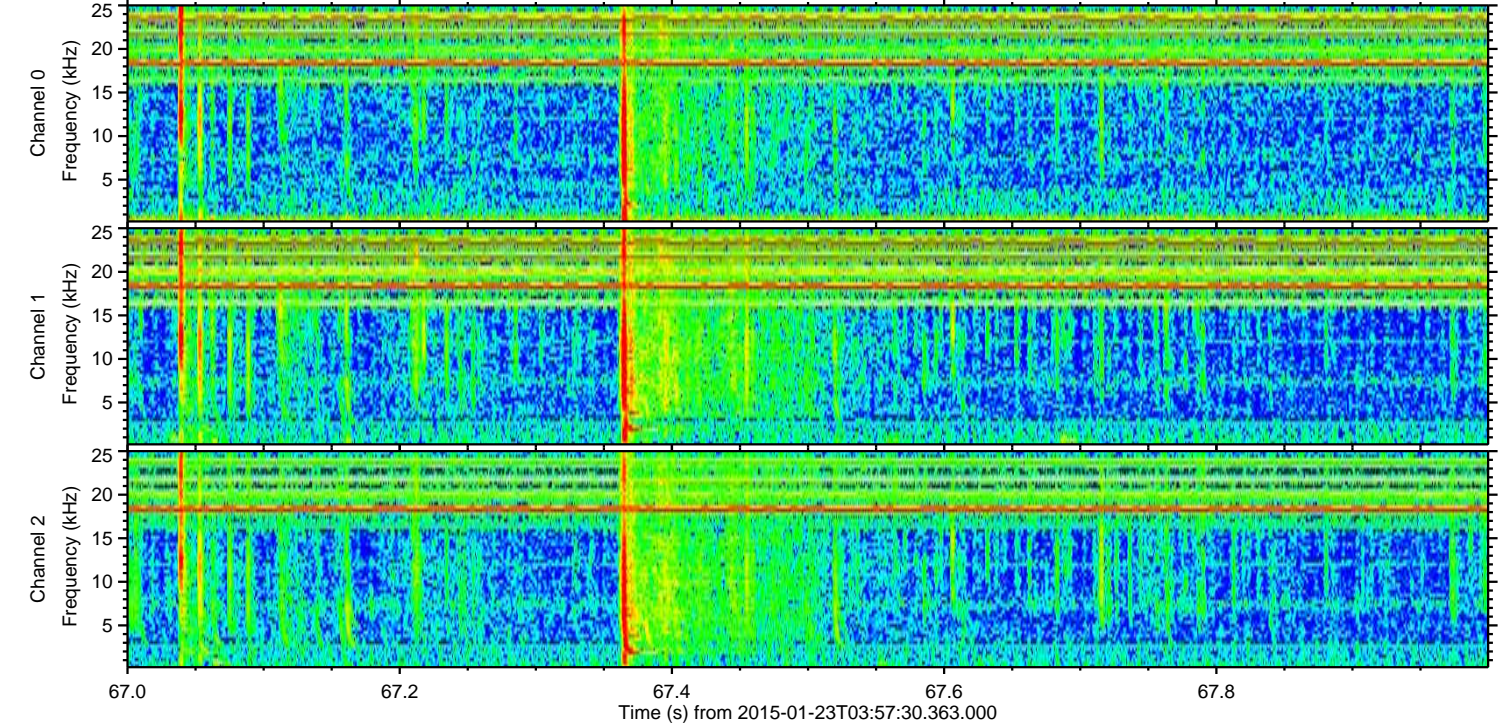
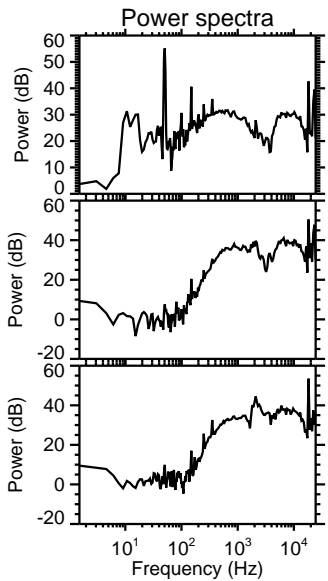
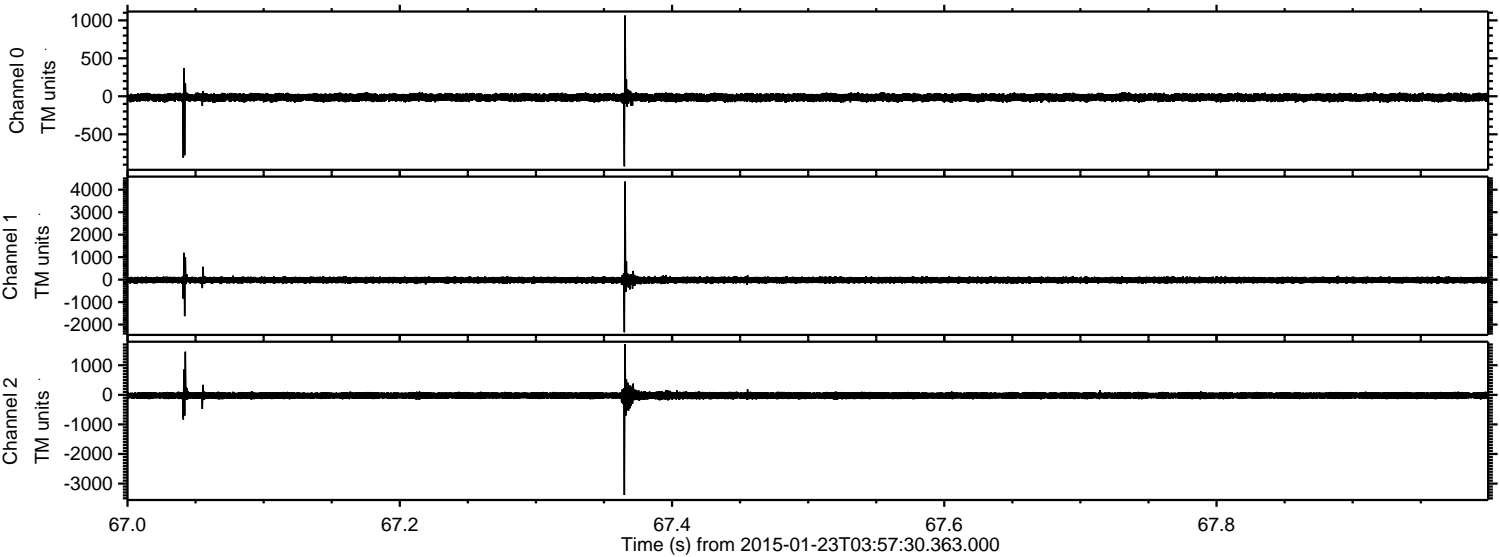

ELMAVAN 3D WAVEFORMS (Measured data sampled at 50 kHz) 49790 packets of 144 samples from 2015-01-23T03:57:30.363.000. Part 26/144

Processed Tue Feb 10 15:07:39 2015 by ELM ver.2012-10-06 from 001__elm20150123_035729__dat00.bin

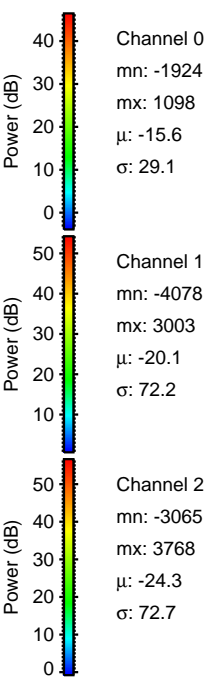
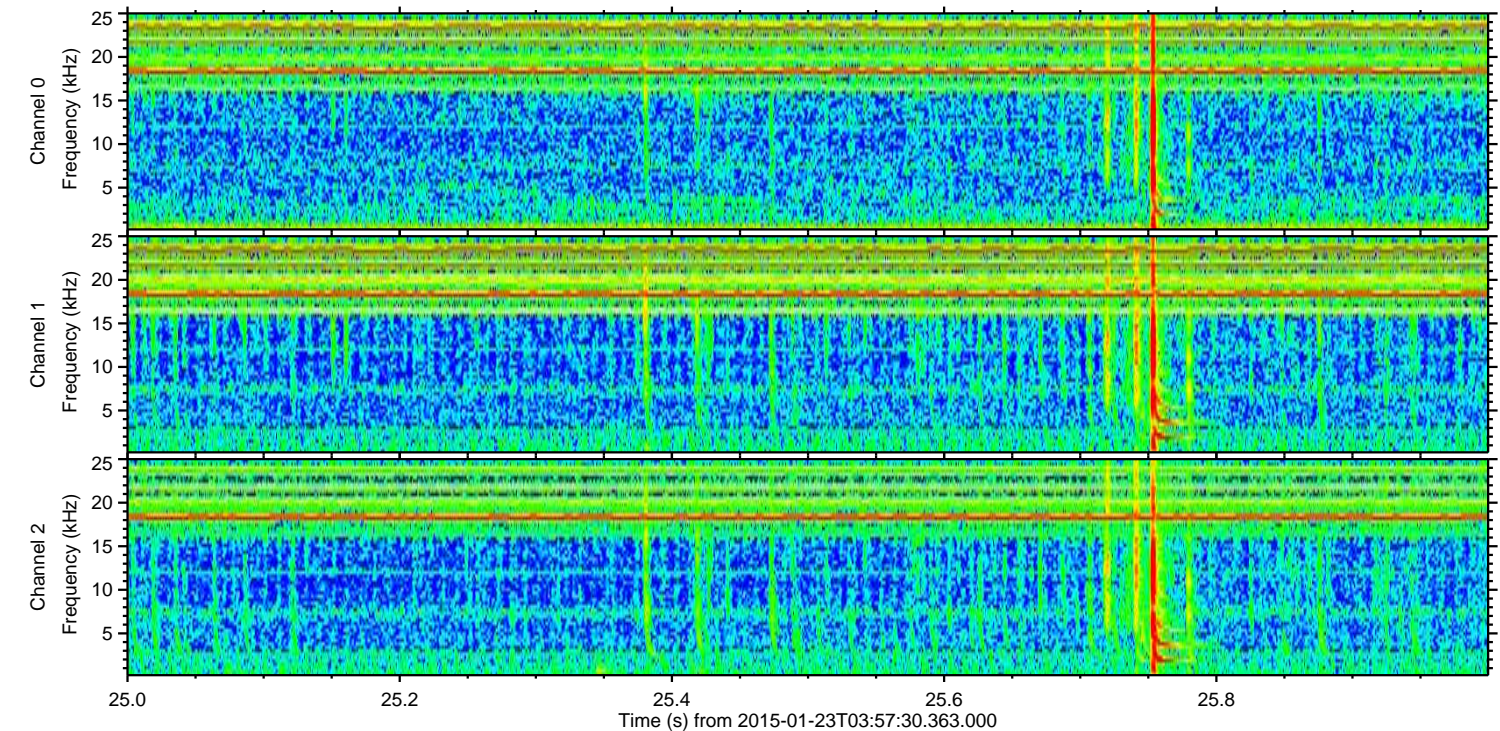
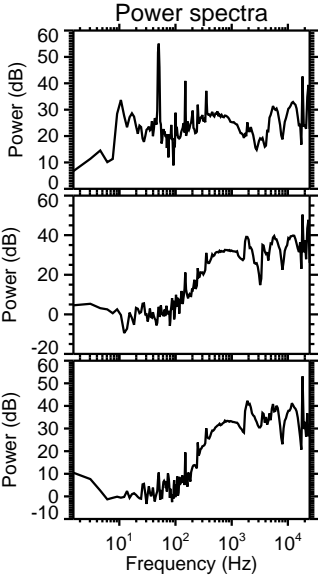
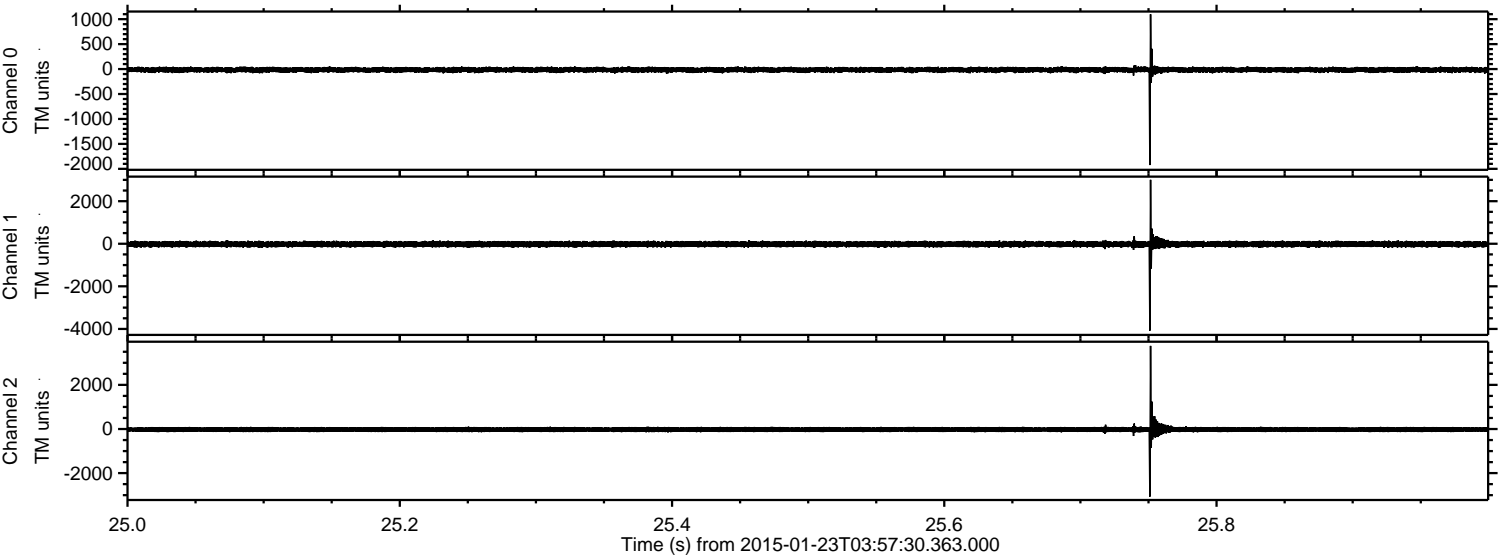

Channel 0
mn: -1924
mx: 1098
 μ : -15.6
 σ : 29.1

Channel 1
mn: -4078
mx: 3003
 μ : -20.1
 σ : 72.2

Channel 2
mn: -3065
mx: 3768
 μ : -24.3
 σ : 72.7

Processed Tue Feb 10 15:07:40 2015 by ELM ver.2012-10-06 from 001__elm20150123_035729__dat00.bin

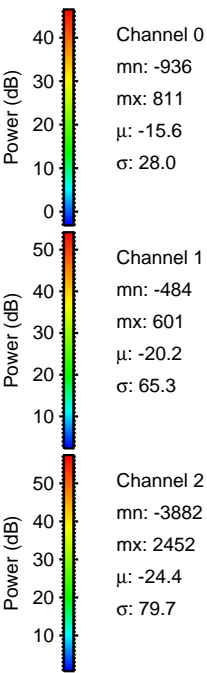
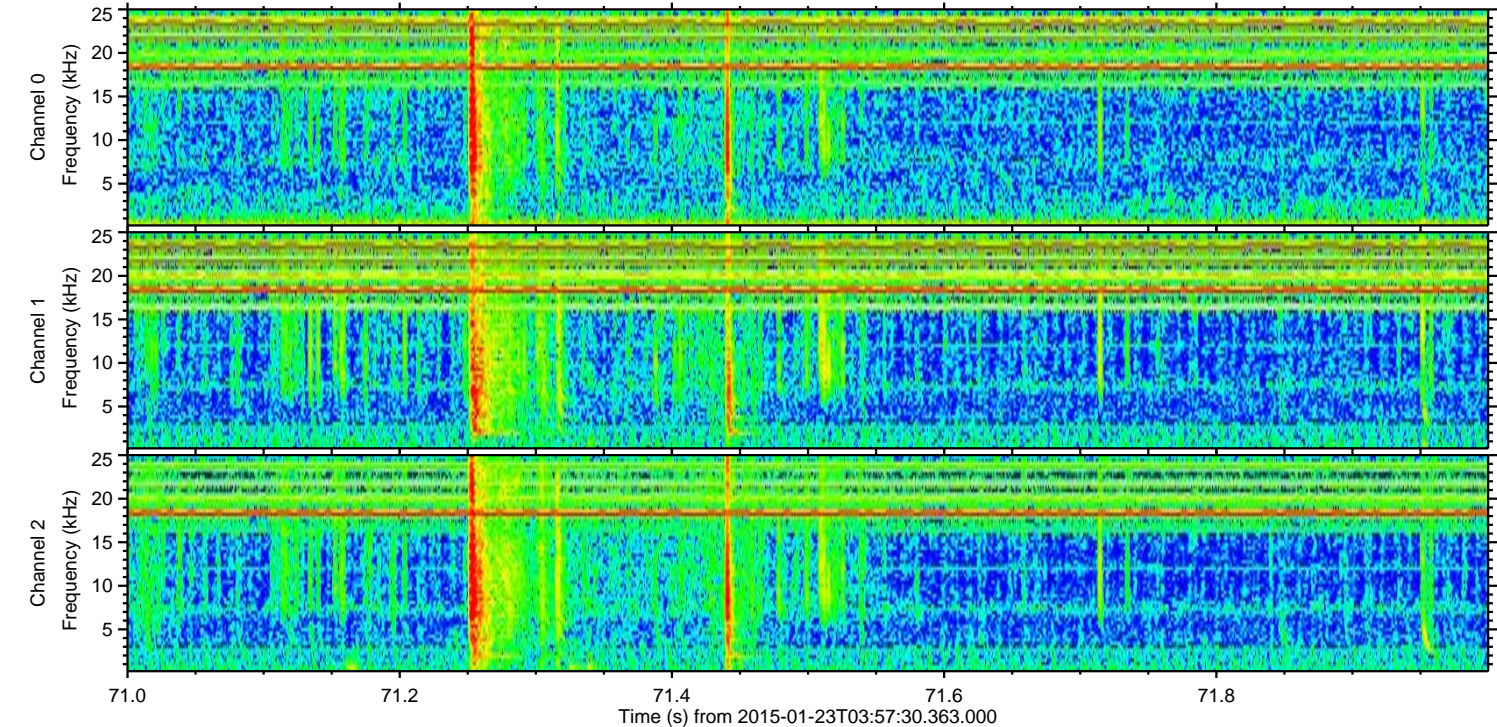
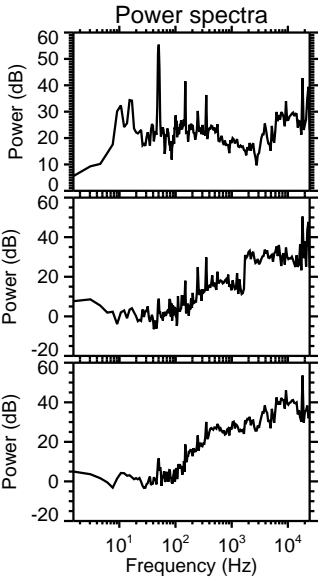
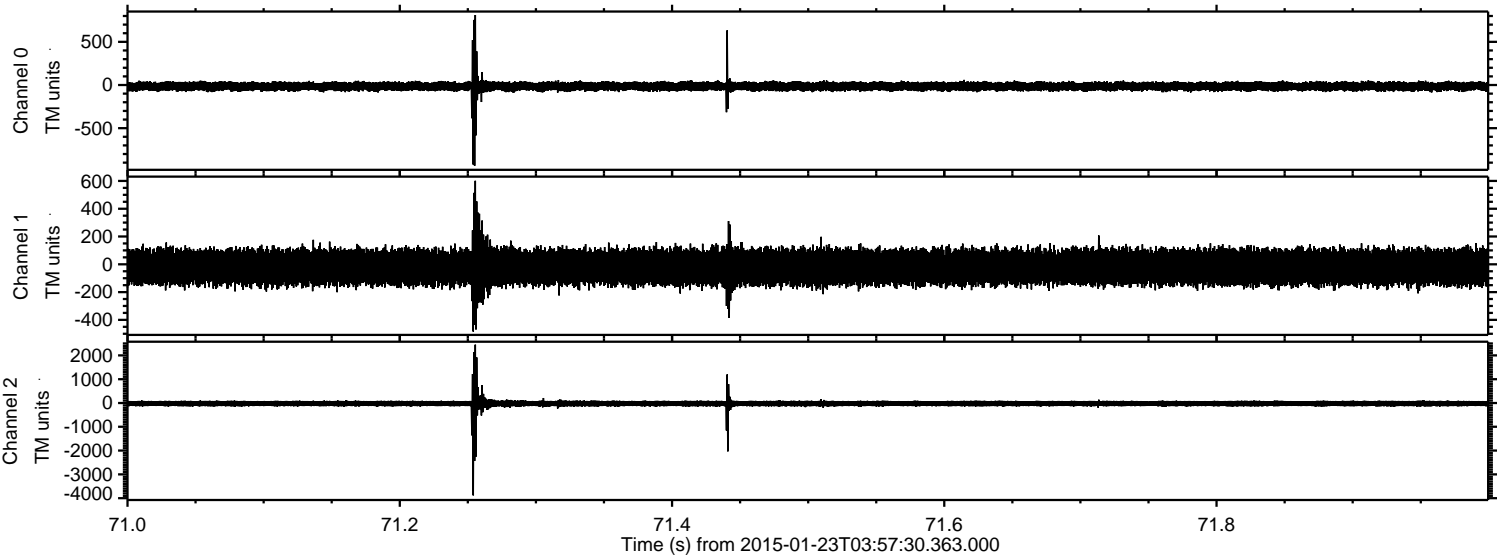

ELMAVAN 3D WAVEFORMS (Measured data sampled at 50 kHz) 49790 packets of 144 samples from 2015-01-23T03:57:30.363.000. Part 76/144

Processed Tue Feb 10 15:07:41 2015 by ELM ver.2012-10-06 from 001__elm20150123_035729__dat00.bin

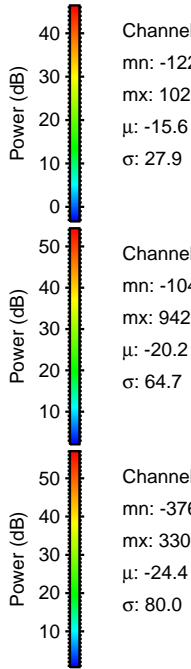
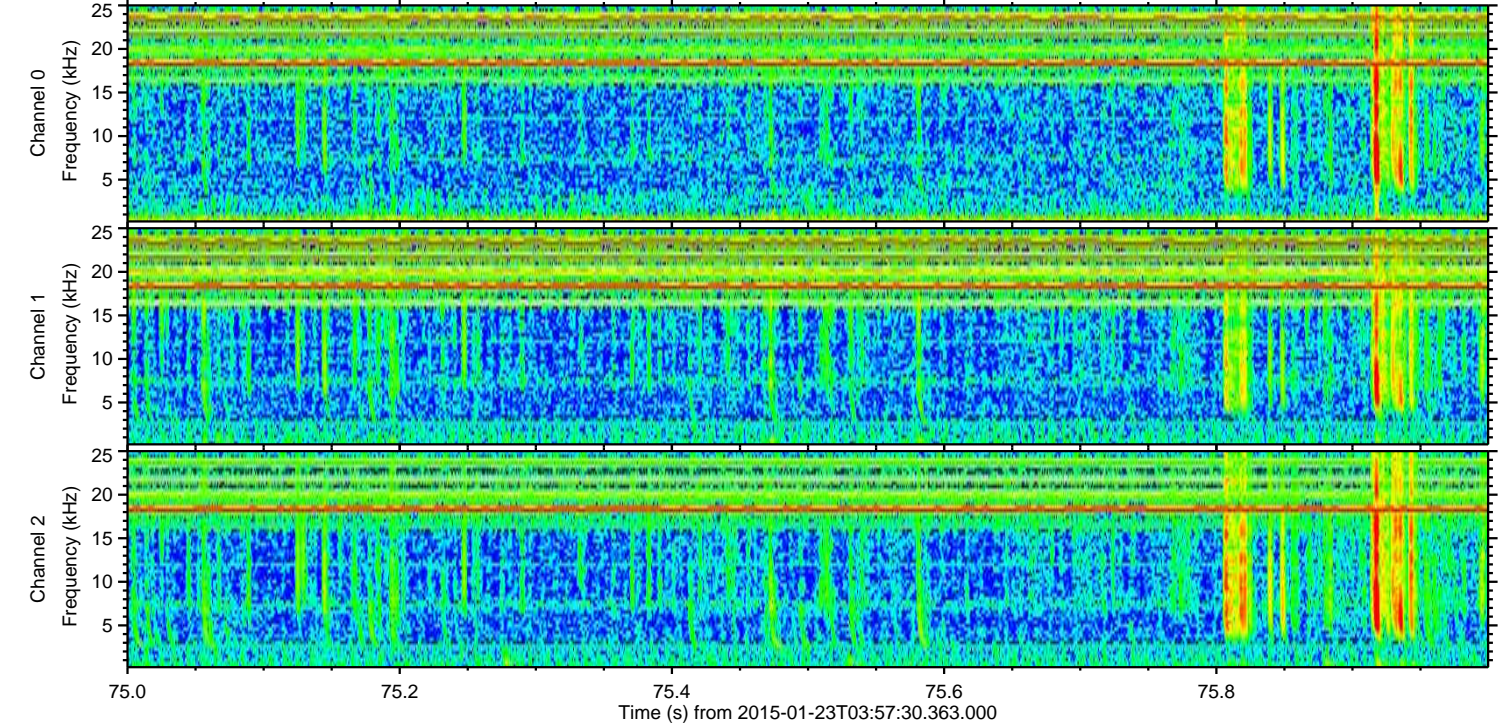
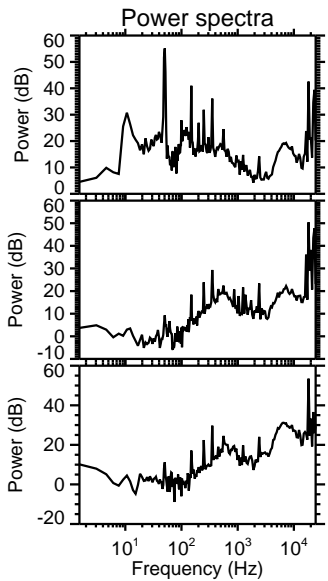
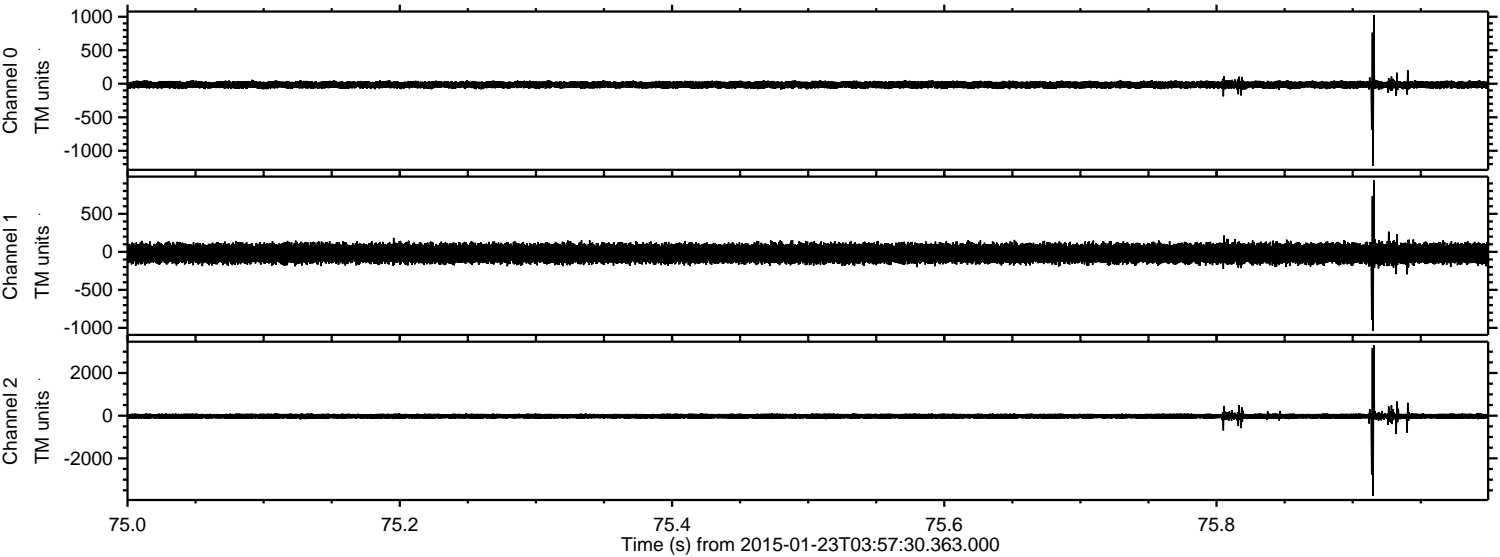

Channel 0
mn: -1223
mx: 1026
 μ : -15.6
 σ : 27.9

Channel 1
mn: -1040
mx: 942
 μ : -20.2
 σ : 64.7

Channel 2
mn: -3764
mx: 3303
 μ : -24.4
 σ : 80.0

ELMAVAN 3D WAVEFORMS (Measured data sampled at 50 kHz) 49790 packets of 144 samples from 2015-01-23T03:57:30.363.000. Part 14/144

Processed Tue Feb 10 15:07:42 2015 by ELM ver.2012-10-06 from 001__elm20150123_035729__dat00.bin

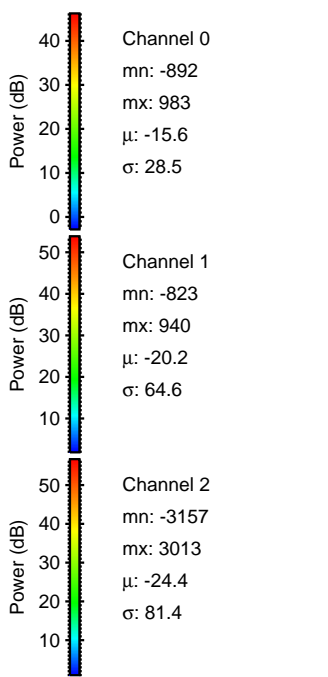
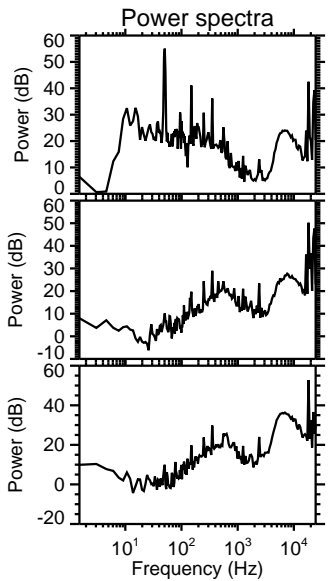
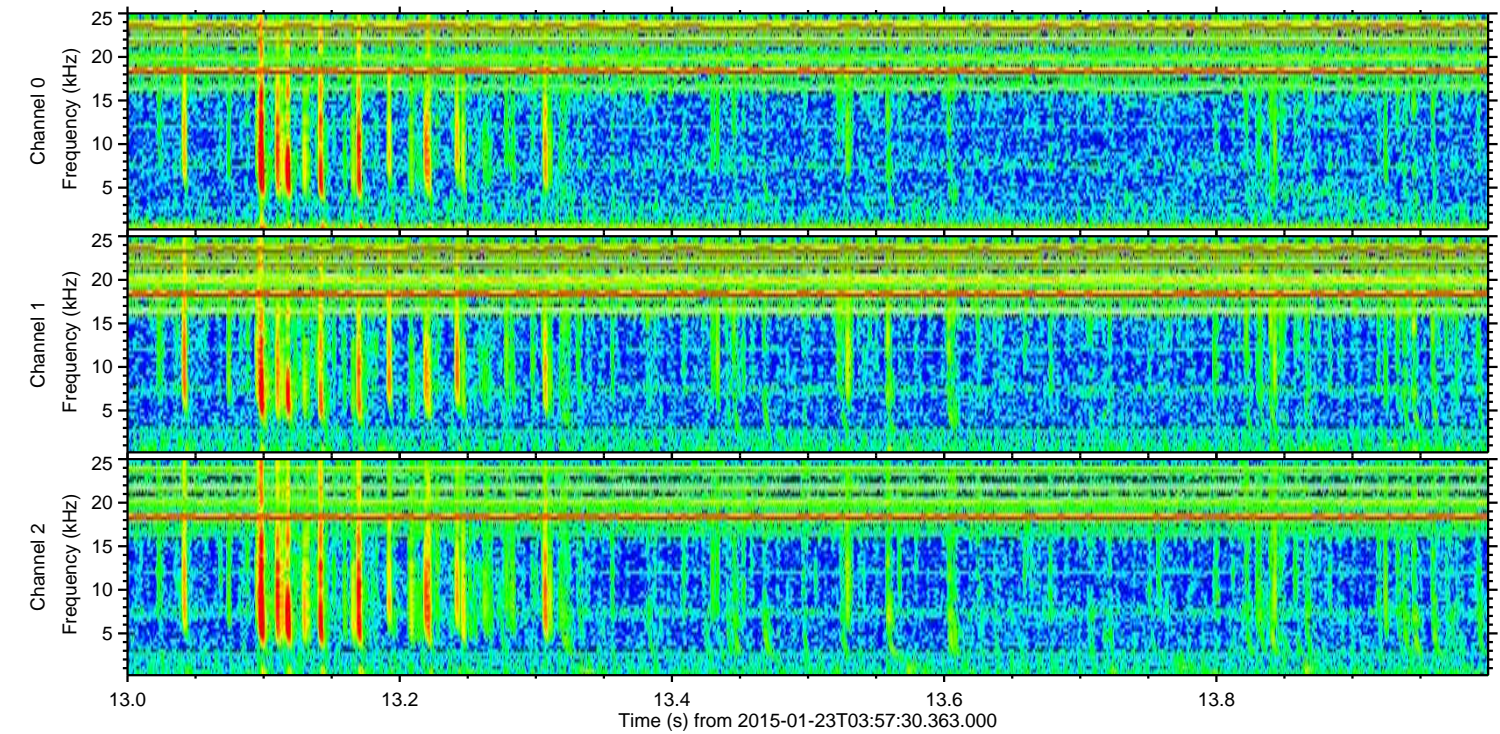
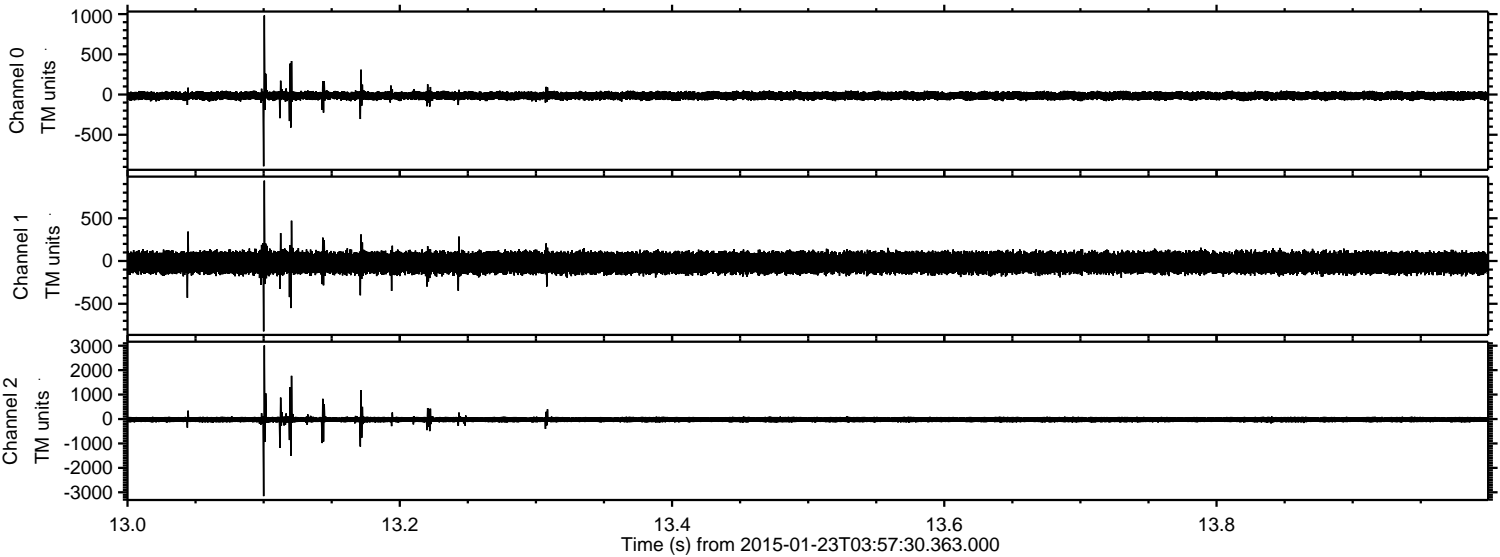

ELMAVAN 3D WAVEFORMS (Measured data sampled at 50 kHz) 49790 packets of 144 samples from 2015-01-23T03:57:30.363.000. Part 127/144

Processed Tue Feb 10 15:07:43 2015 by ELM ver.2012-10-06 from 001__elm20150123_035729__dat00.bin

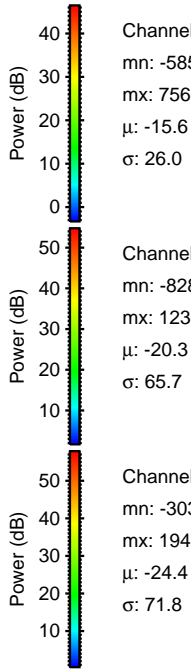
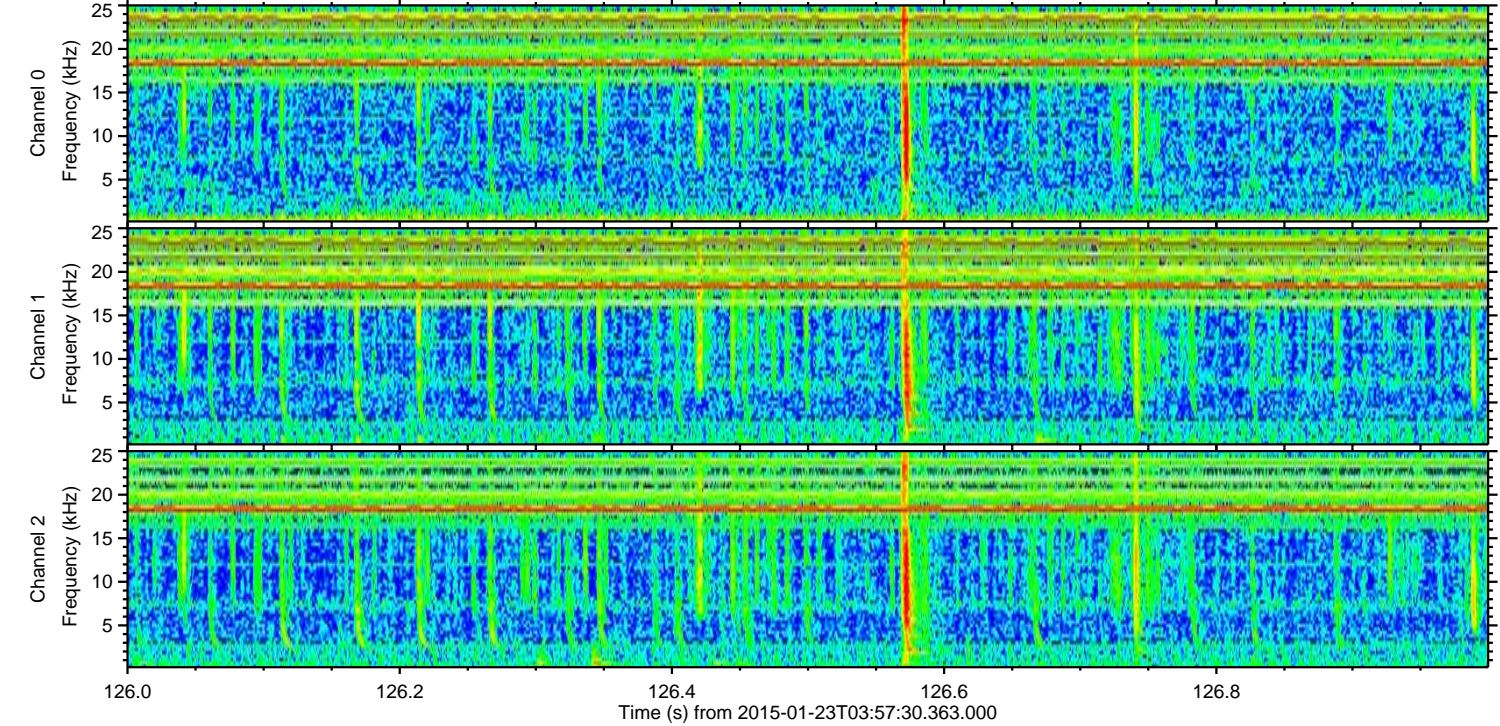
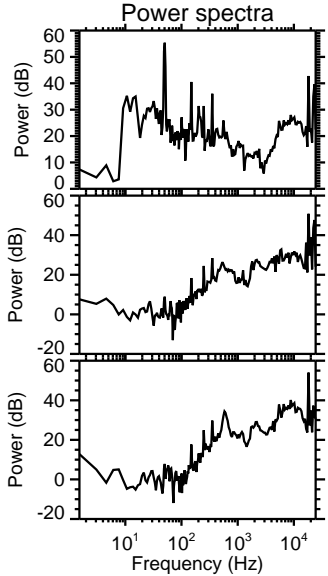
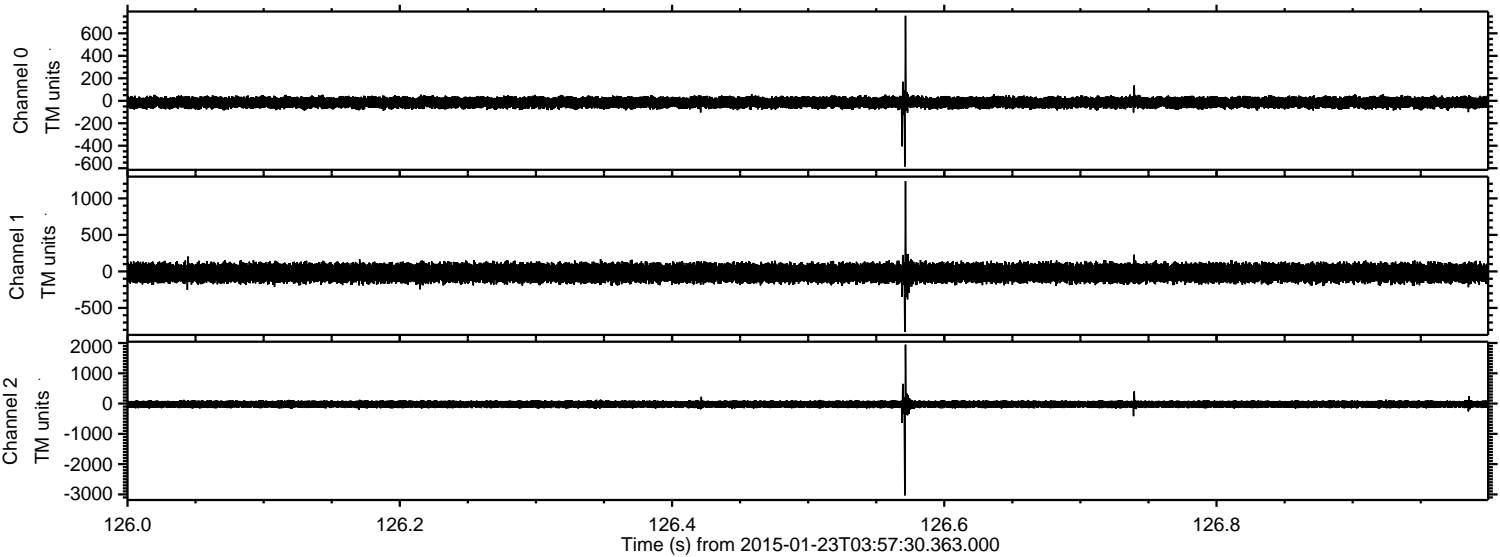

ELMAVAN 3D WAVEFORMS (Measured data sampled at 50 kHz) 49790 packets of 144 samples from 2015-01-23T03:57:30.363.000. Part 71/144

Processed Tue Feb 10 15:07:44 2015 by ELM ver.2012-10-06 from 001__elm20150123_035729__dat00.bin

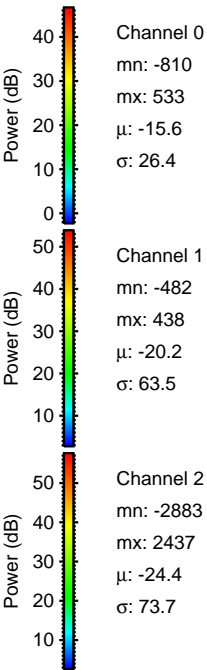
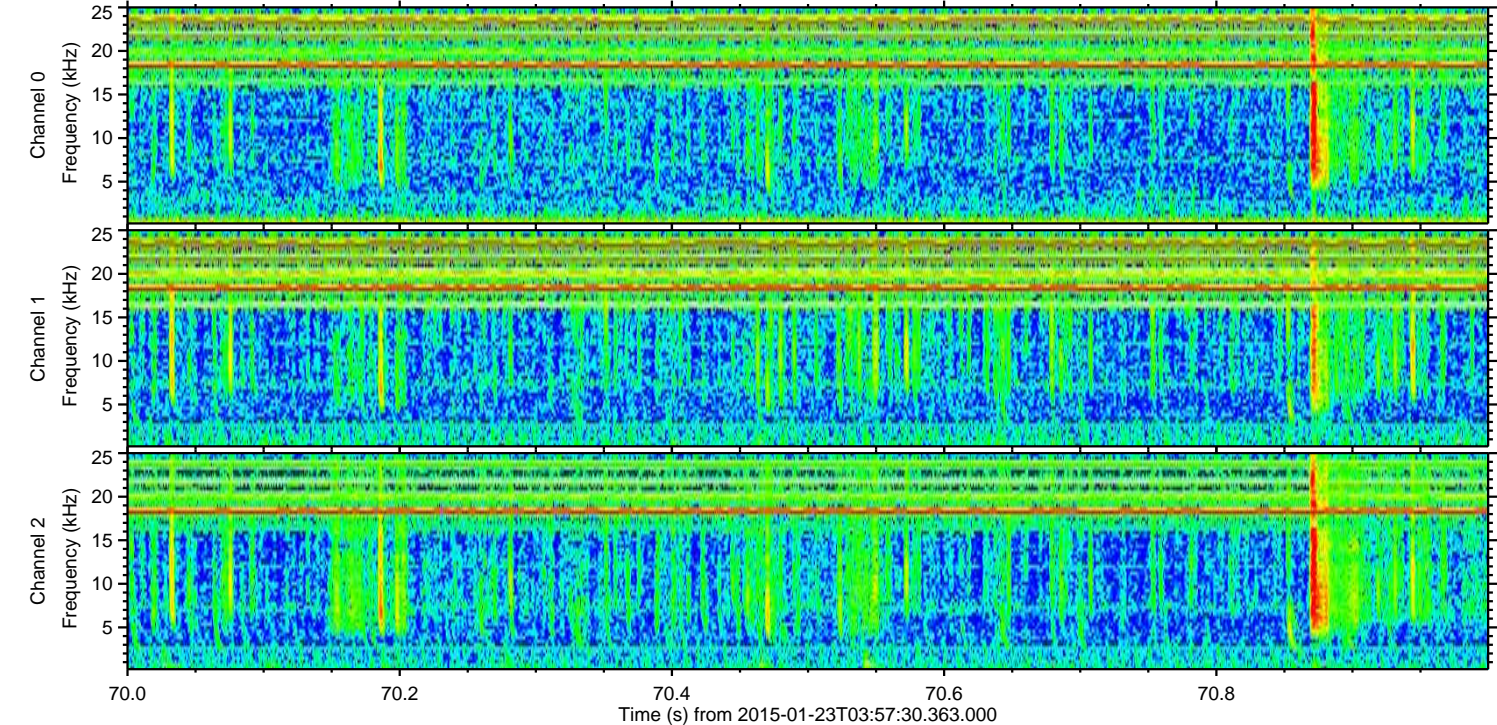
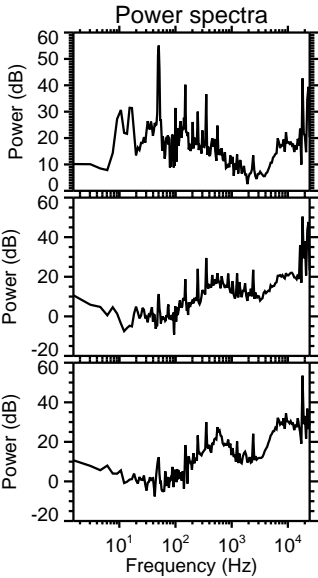
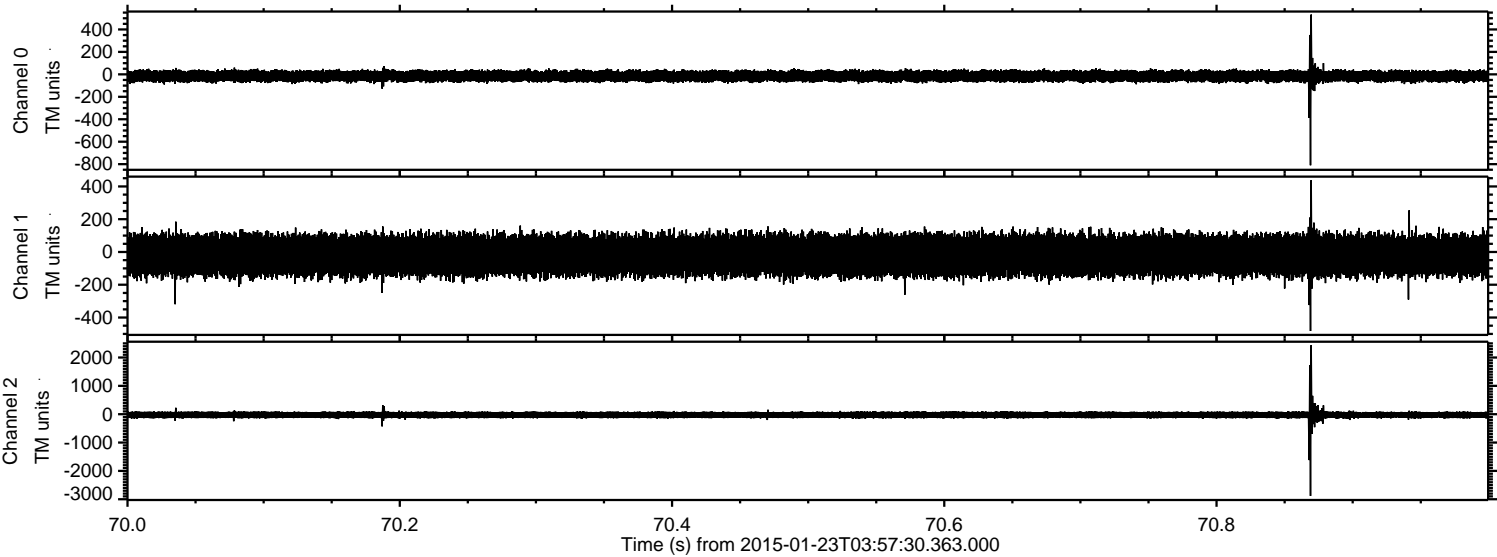

ELMAVAN 3D WAVEFORMS (Measured data sampled at 50 kHz) 49790 packets of 144 samples from 2015-01-23T03:57:30.363.000. Part 33/144

Processed Tue Feb 10 15:07:45 2015 by ELM ver.2012-10-06 from 001__elm20150123_035729__dat00.bin

