

ELMAVAN 3D WAVEFORMS (Measured data sampled at 50 kHz) 49809 packets of 144 samples from 2015-01-23T03:42:29.849.999.

Processed Tue Feb 10 15:03:34 2015 by ELM ver.2012-10-06 from 001__elm20150123_034228__dat00.bin

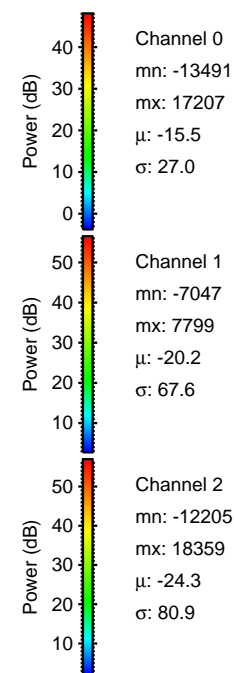
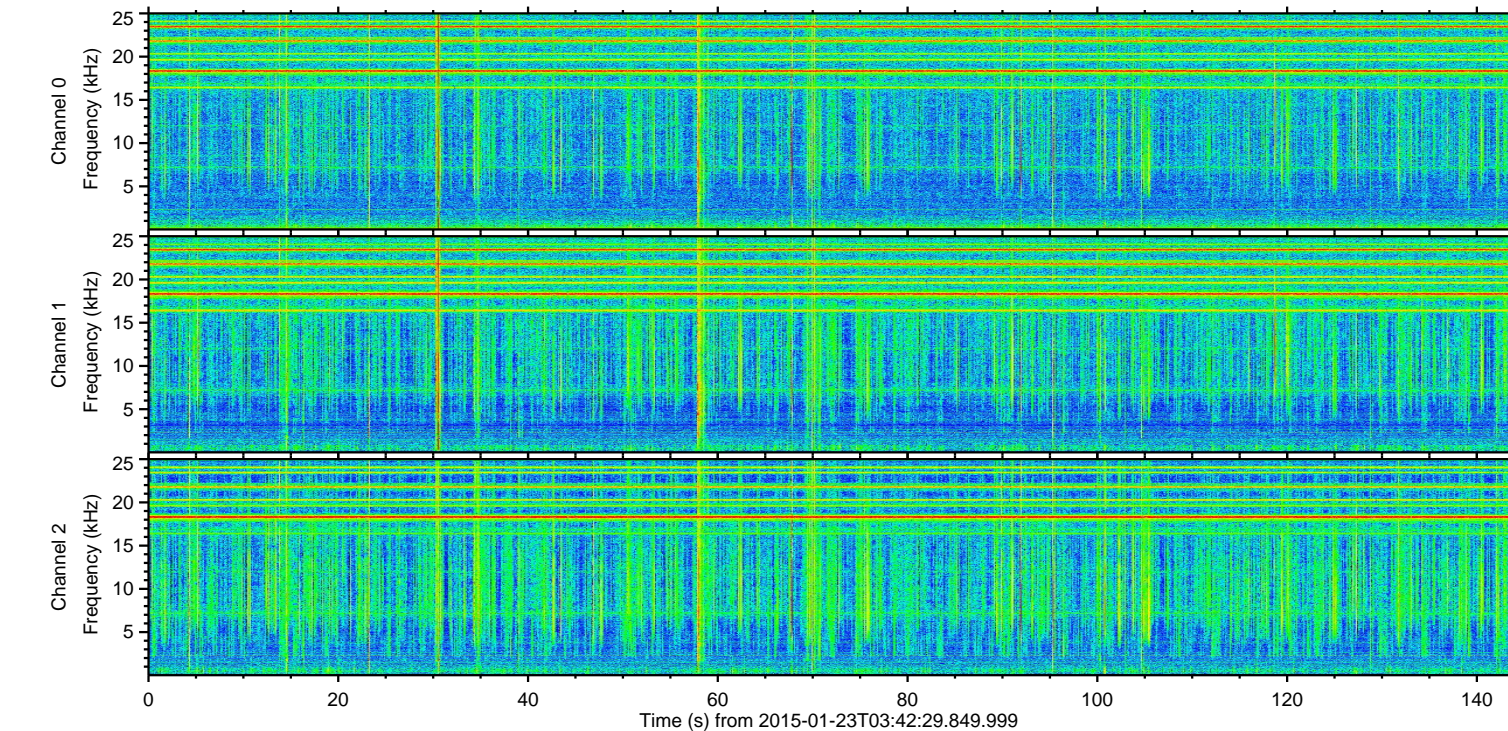
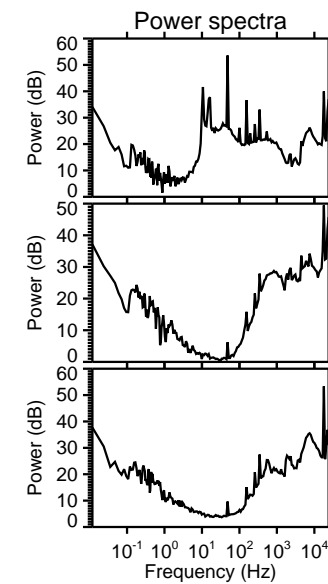
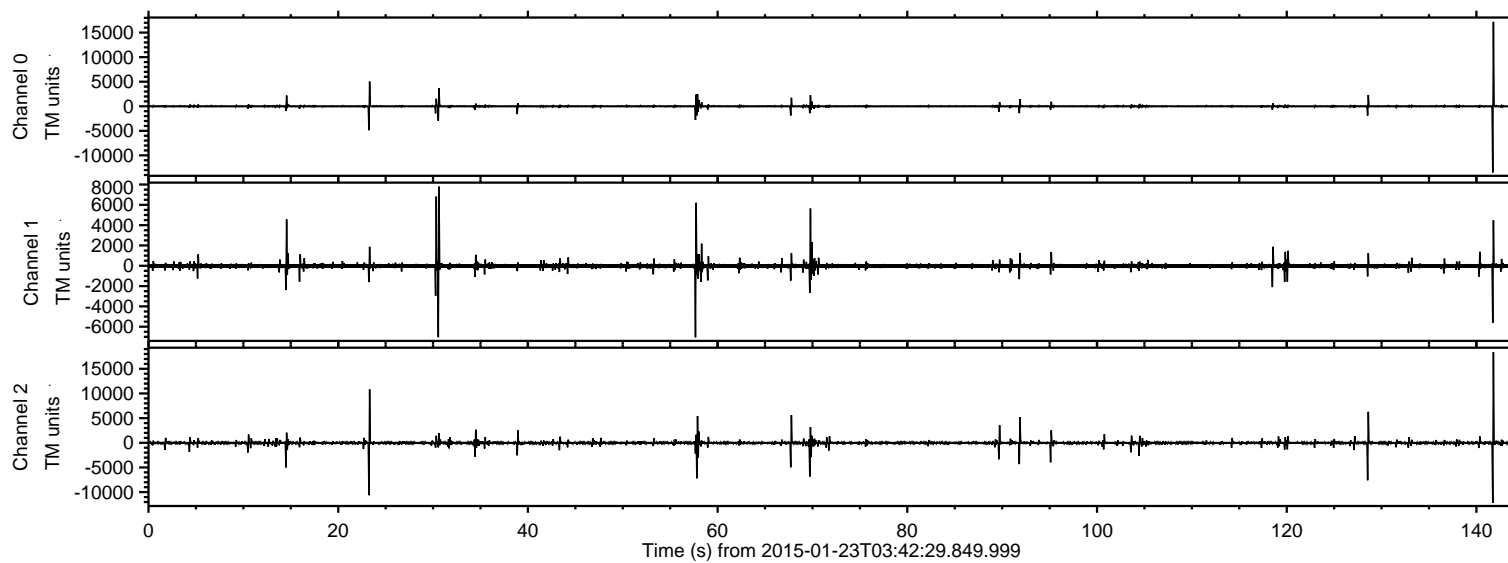

ELMAVAN 3D WAVEFORMS (Measured data sampled at 50 kHz) 49809 packets of 144 samples from 2015-01-23T03:42:29.849.999. Part 142/144

Processed Tue Feb 10 15:03:46 2015 by ELM ver.2012-10-06 from 001__elm20150123_034228__dat00.bin

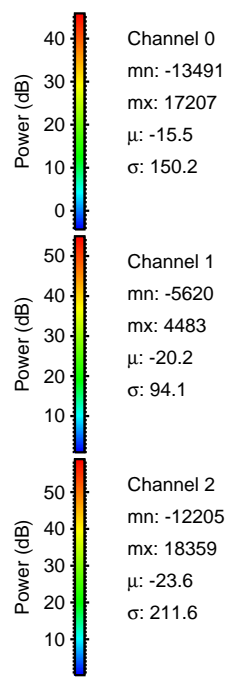
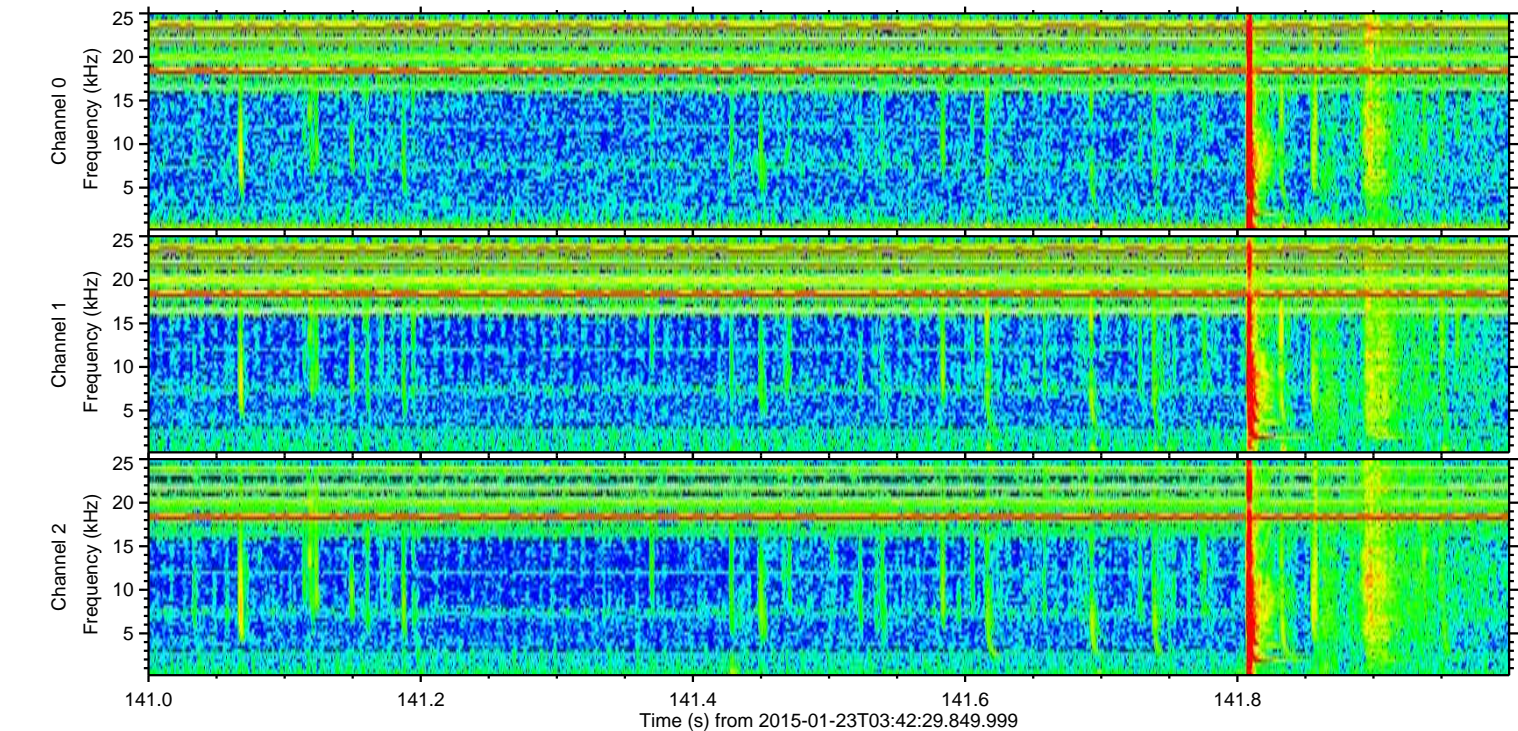
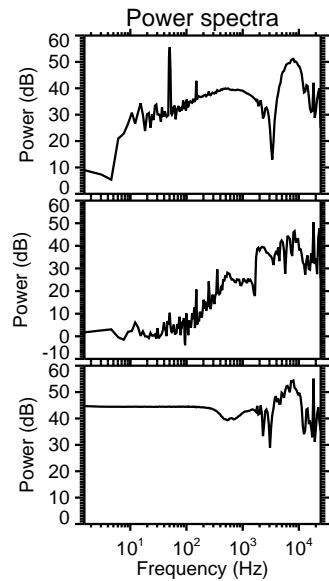
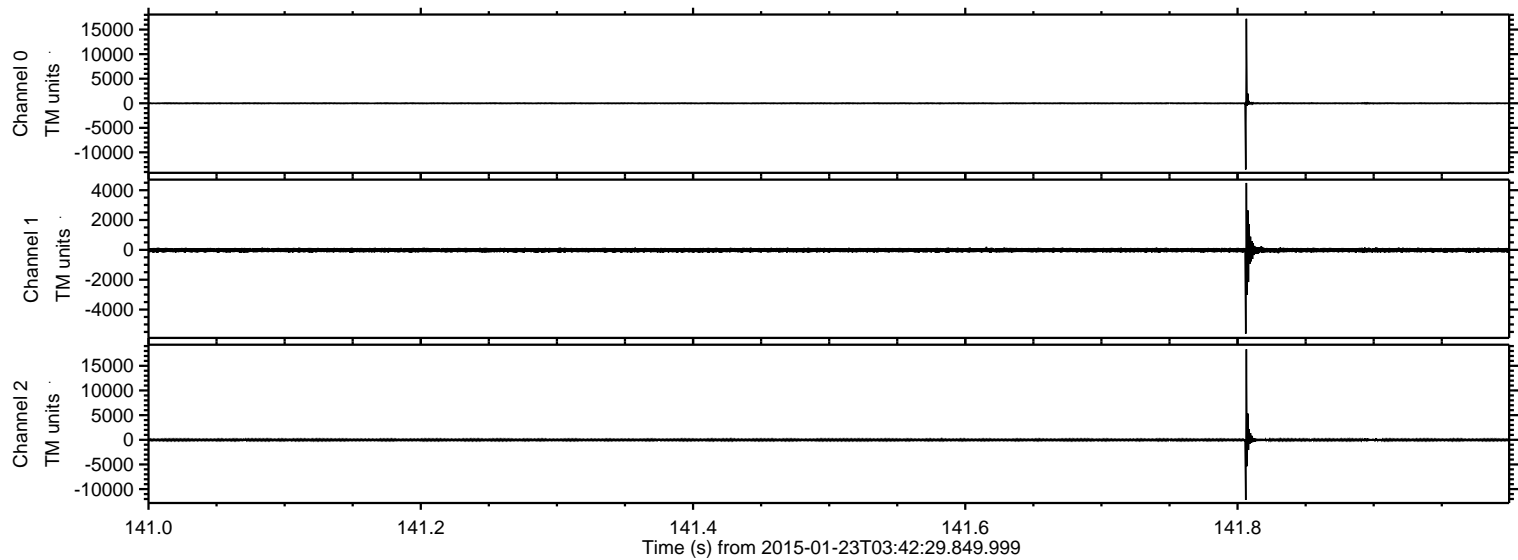

ELMAVAN 3D WAVEFORMS (Measured data sampled at 50 kHz) 49809 packets of 144 samples from 2015-01-23T03:42:29.849.999. Part 24/144

Processed Tue Feb 10 15:03:47 2015 by ELM ver.2012-10-06 from 001__elm20150123_034228__dat00.bin

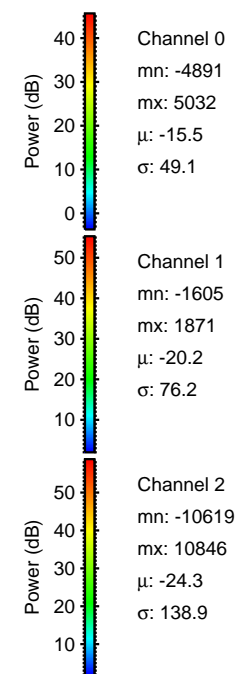
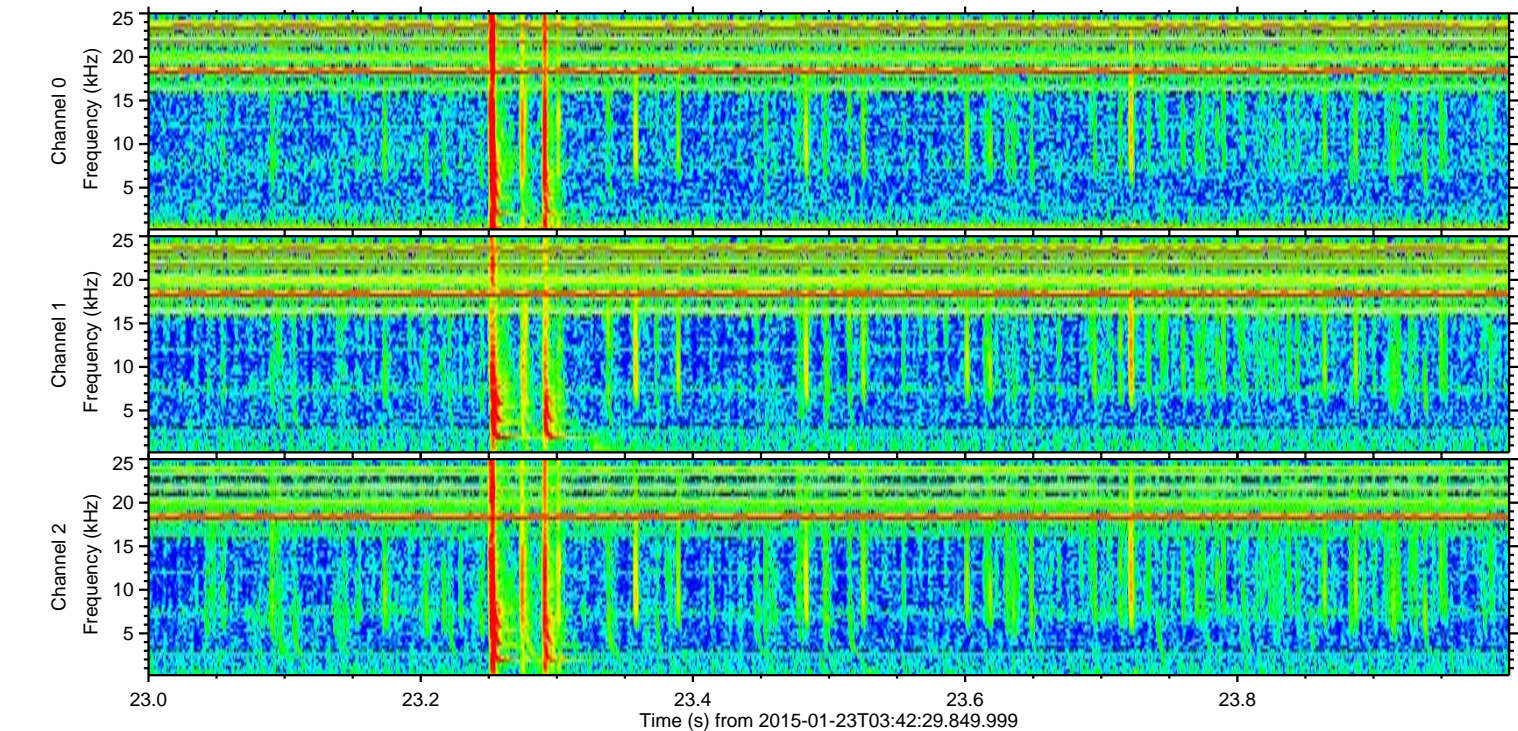
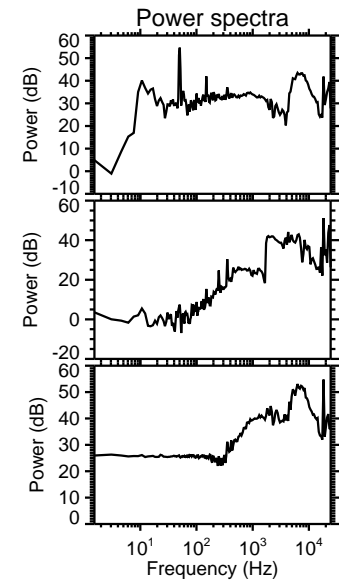
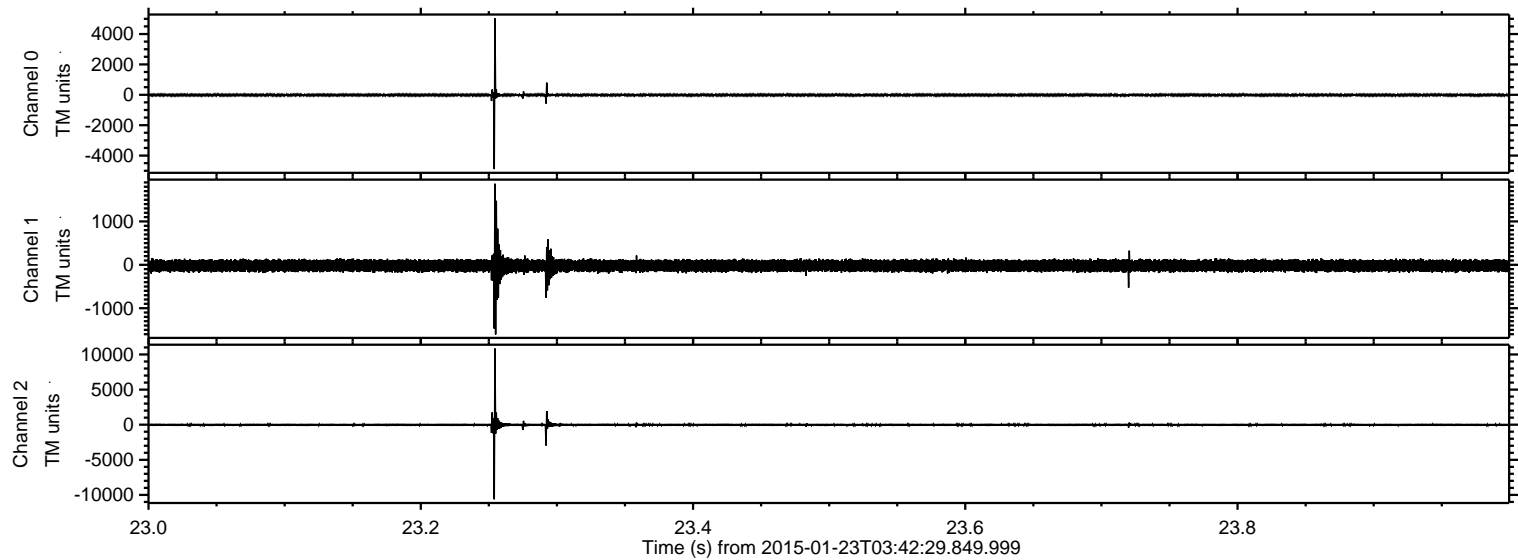

ELMAVAN 3D WAVEFORMS (Measured data sampled at 50 kHz) 49809 packets of 144 samples from 2015-01-23T03:42:29.849.999. Part 31/144

Processed Tue Feb 10 15:03:48 2015 by ELM ver.2012-10-06 from 001__elm20150123_034228__dat00.bin

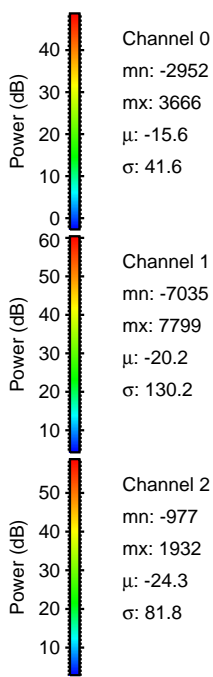
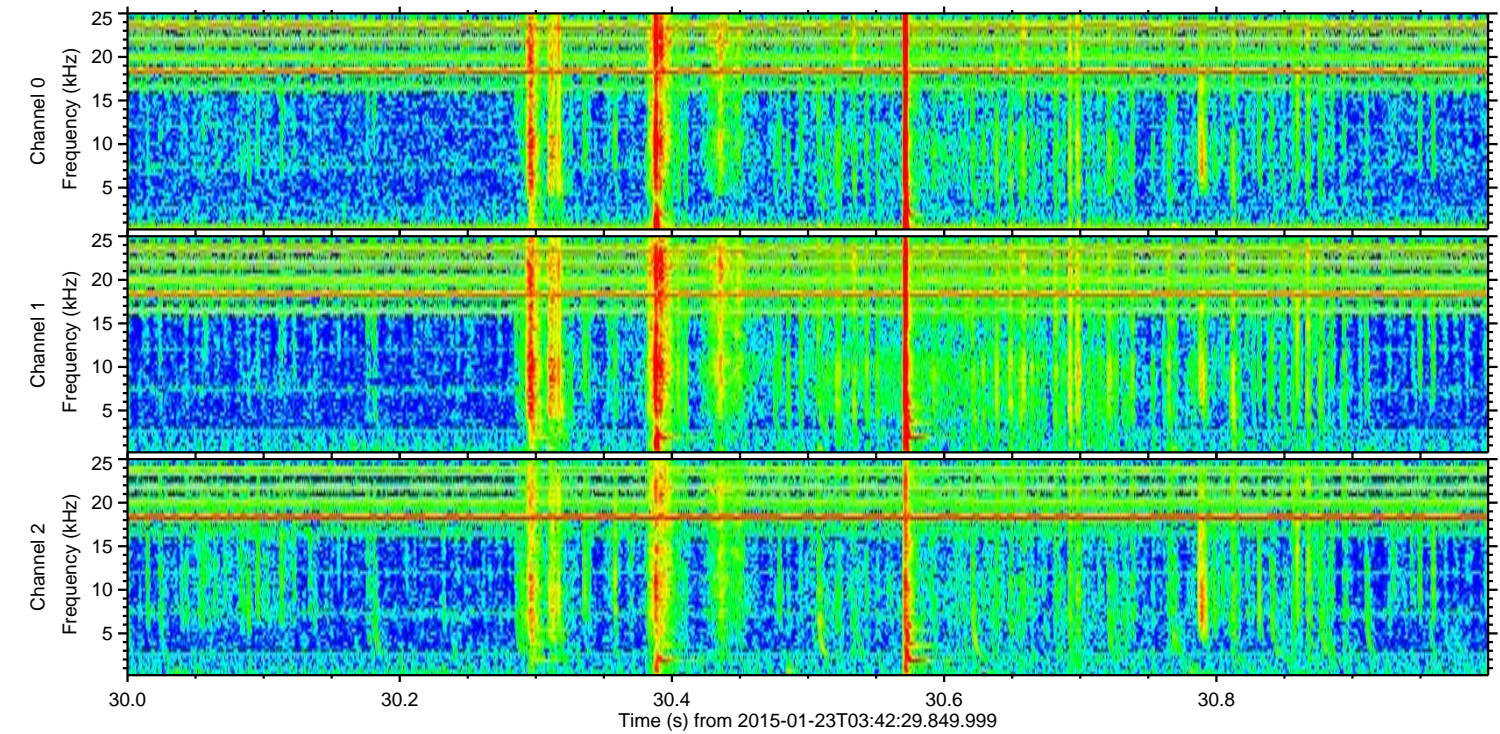
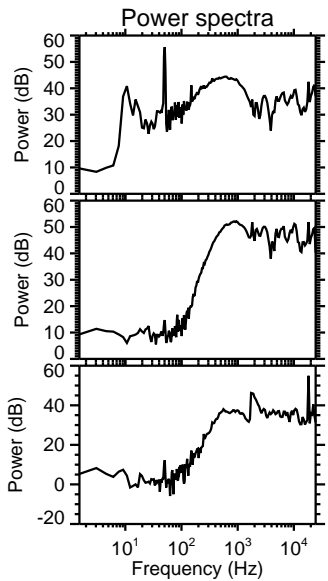
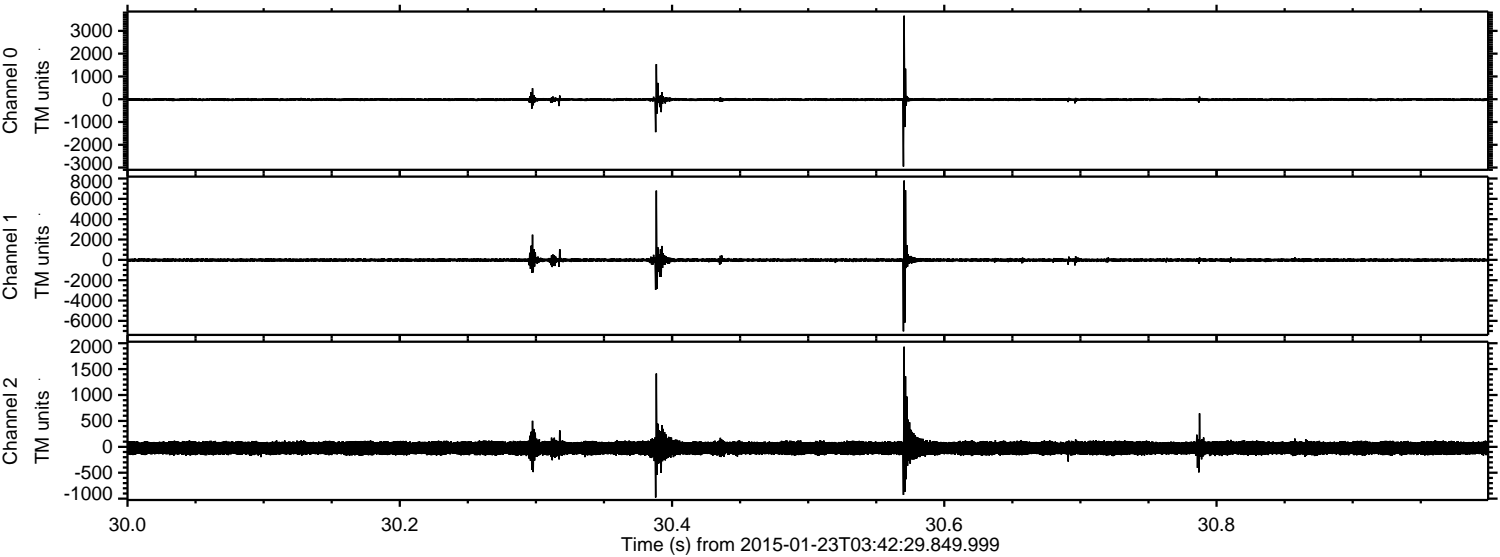

Channel 0
mn: -2952
mx: 3666
 μ : -15.6
 σ : 41.6

Channel 1
mn: -7035
mx: 7799
 μ : -20.2
 σ : 130.2

Channel 2
mn: -977
mx: 1932
 μ : -24.3
 σ : 81.8

ELMAVAN 3D WAVEFORMS (Measured data sampled at 50 kHz) 49809 packets of 144 samples from 2015-01-23T03:42:29.849.999. Part 129/144

Processed Tue Feb 10 15:03:49 2015 by ELM ver.2012-10-06 from 001__elm20150123_034228__dat00.bin

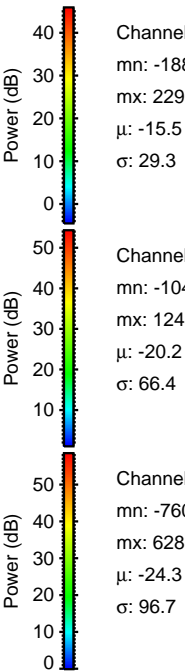
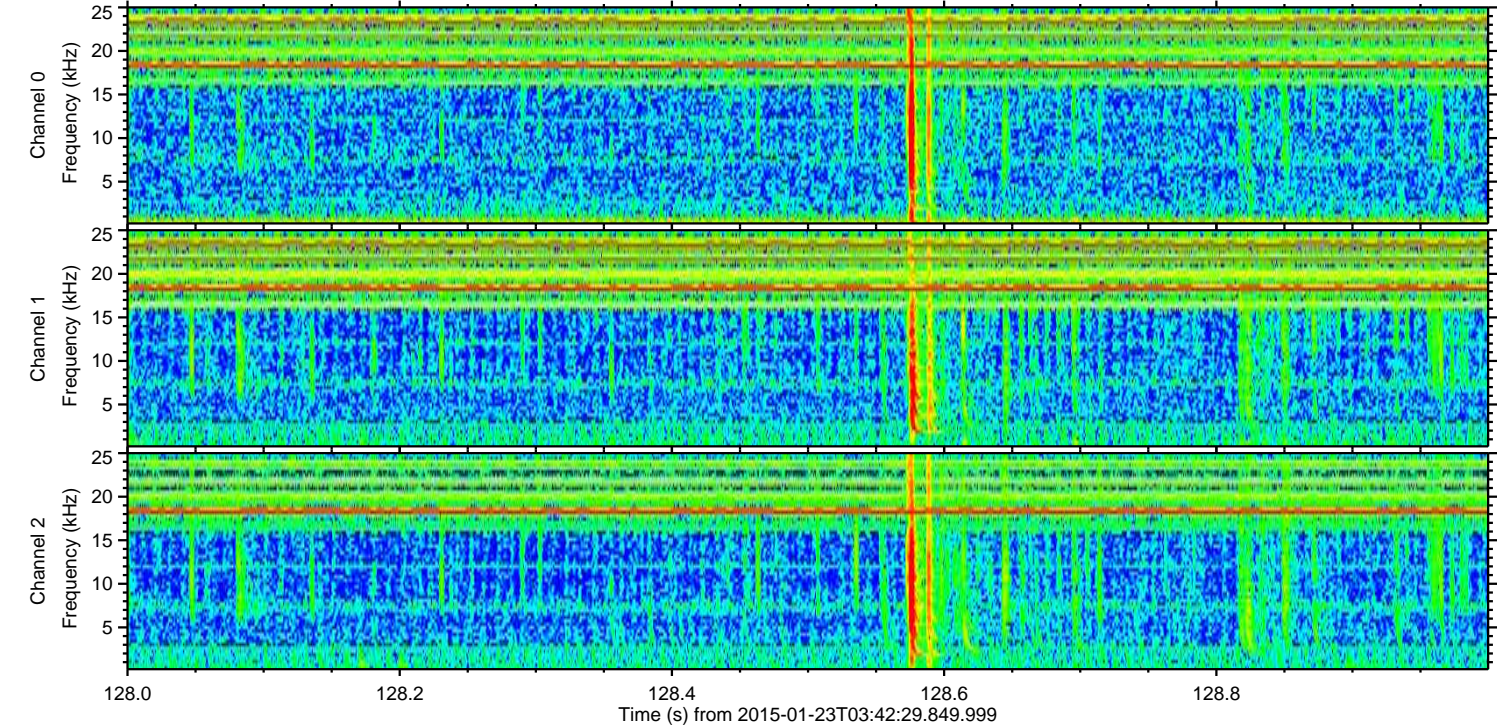
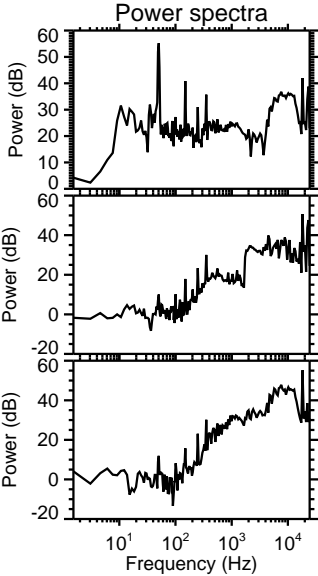
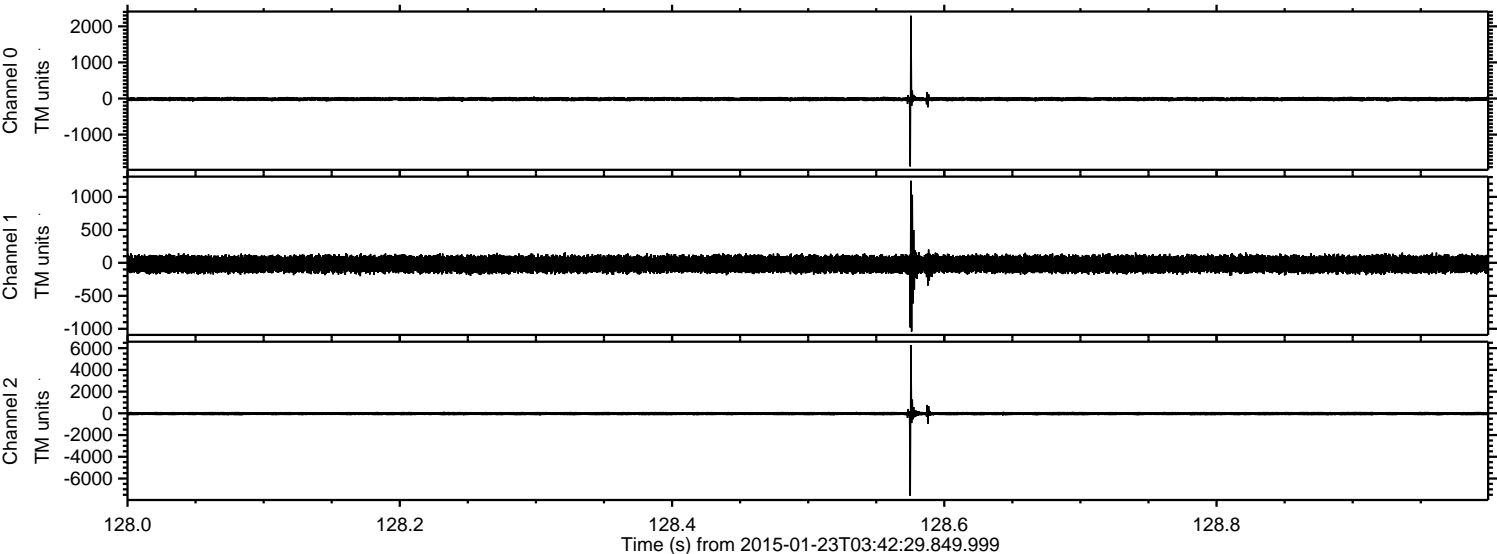

ELMAVAN 3D WAVEFORMS (Measured data sampled at 50 kHz) 49809 packets of 144 samples from 2015-01-23T03:42:29.849.999. Part 58/144

Processed Tue Feb 10 15:03:50 2015 by ELM ver.2012-10-06 from 001__elm20150123_034228__dat00.bin

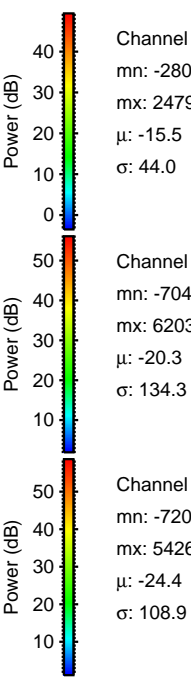
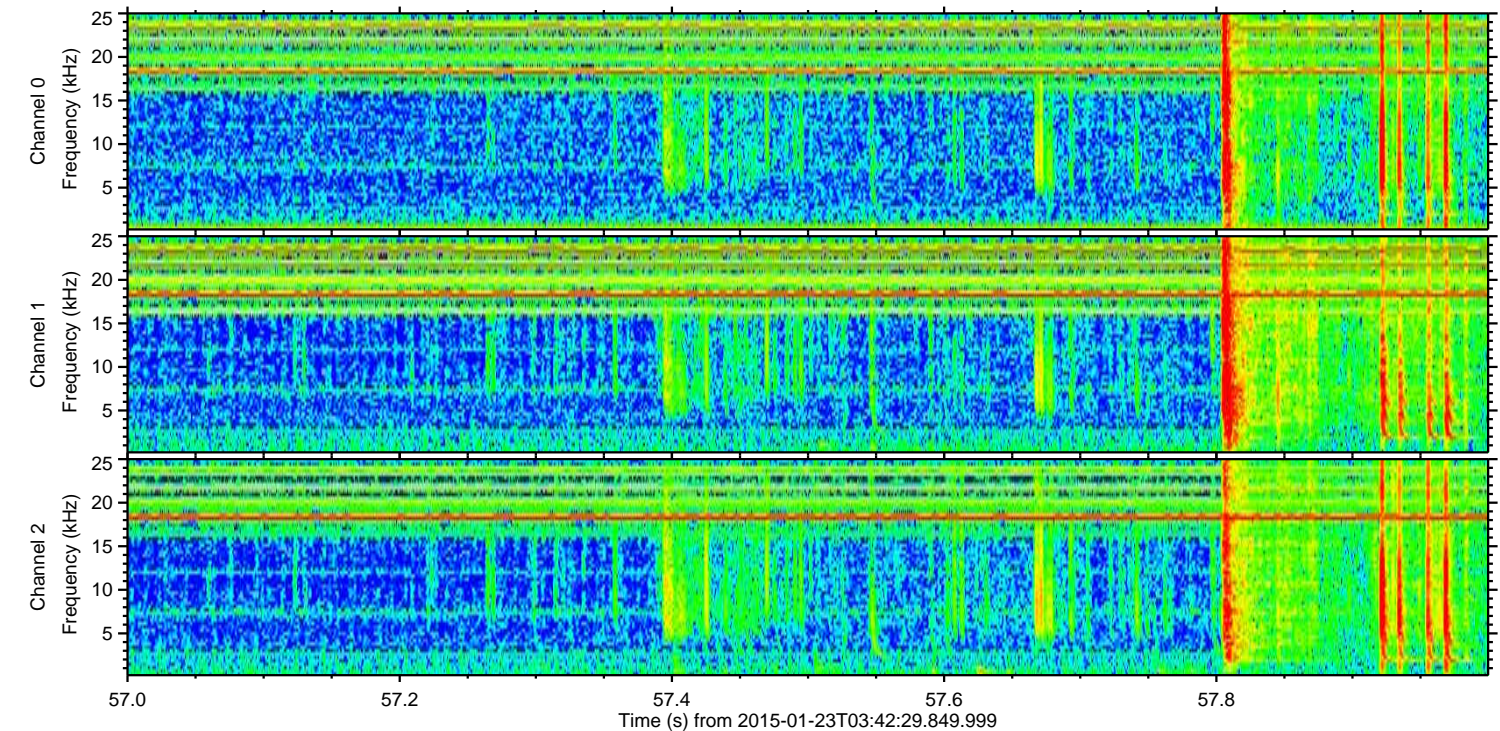
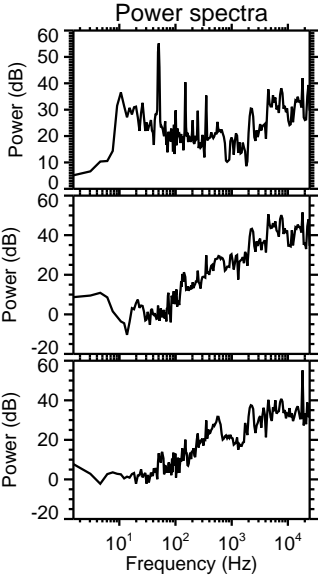
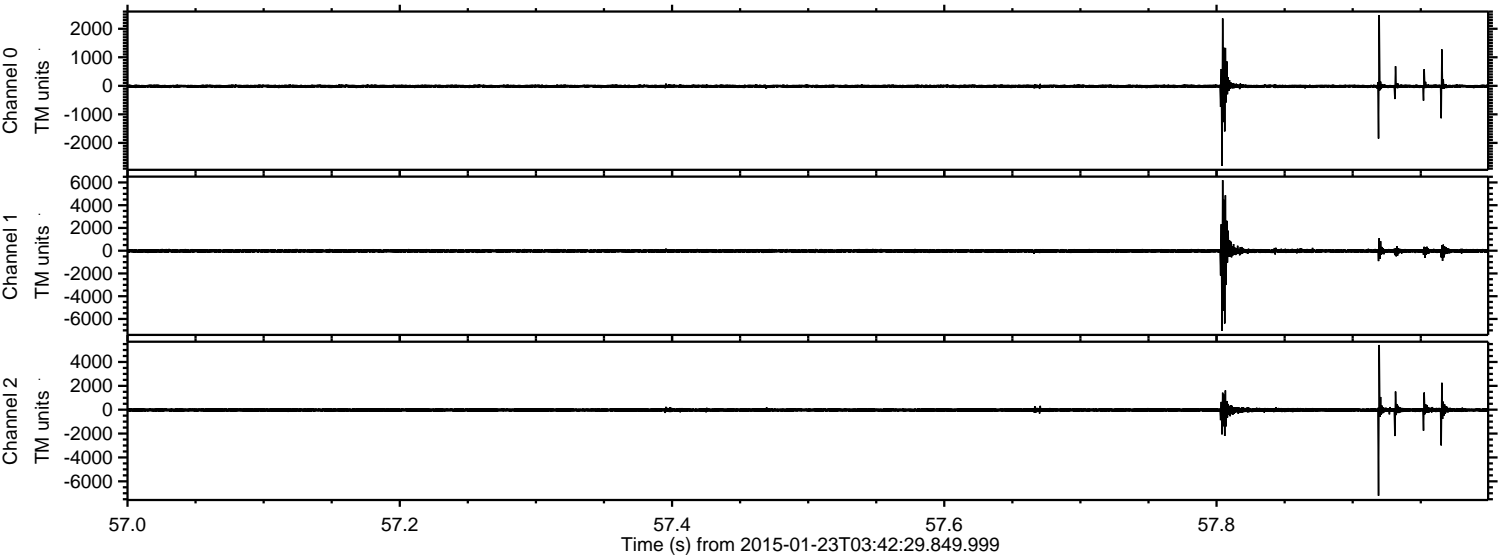

ELMAVAN 3D WAVEFORMS (Measured data sampled at 50 kHz) 49809 packets of 144 samples from 2015-01-23T03:42:29.849.999. Part 70/144

Processed Tue Feb 10 15:03:51 2015 by ELM ver.2012-10-06 from 001__elm20150123_034228__dat00.bin

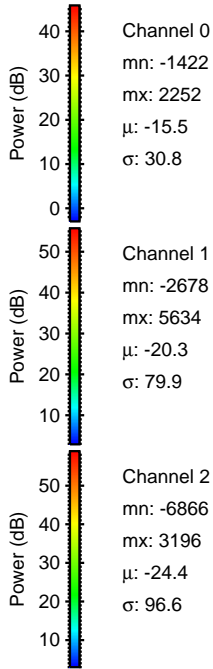
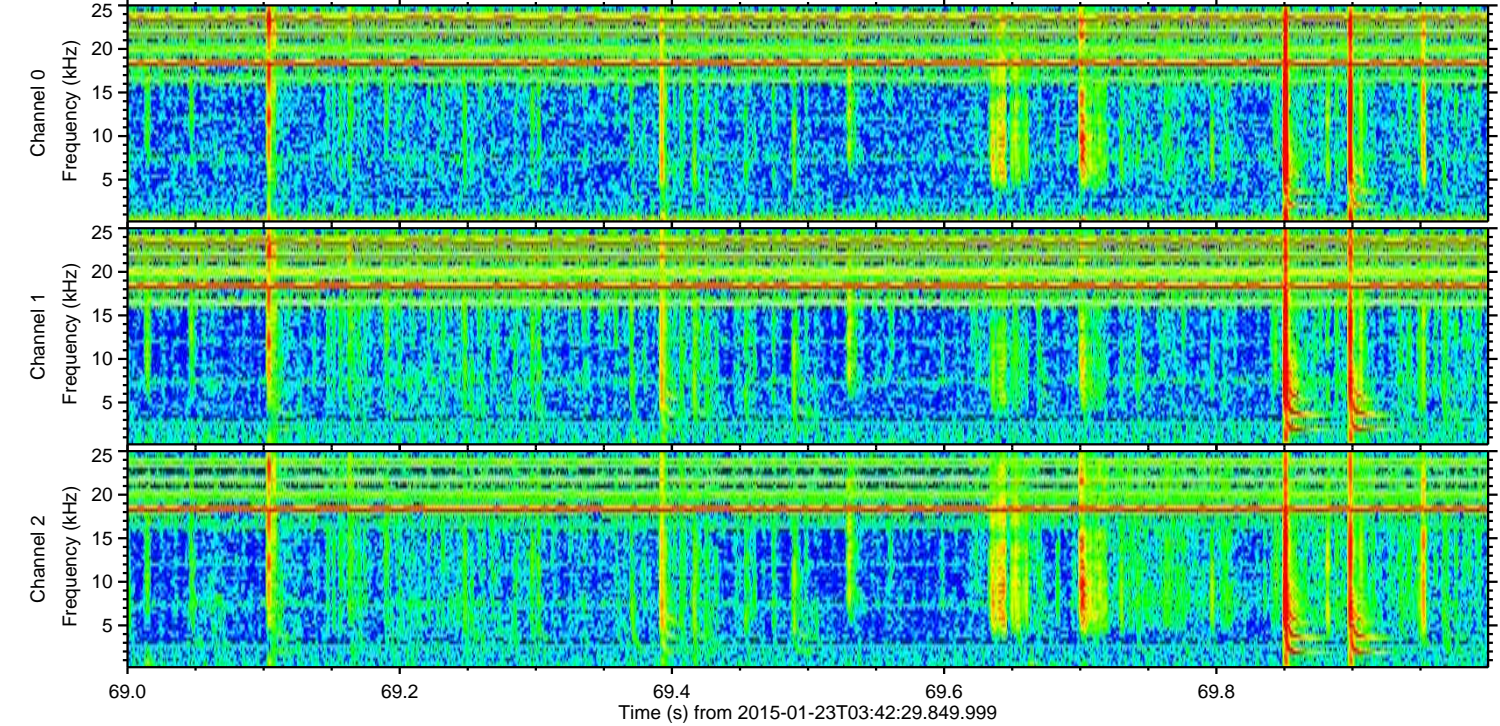
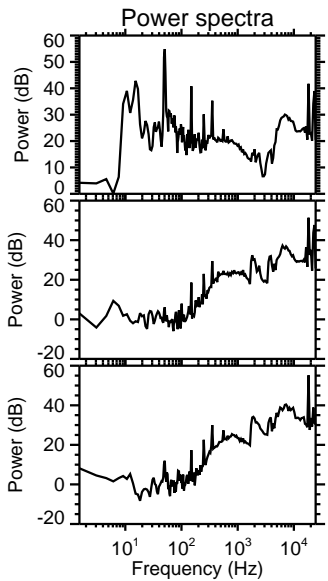
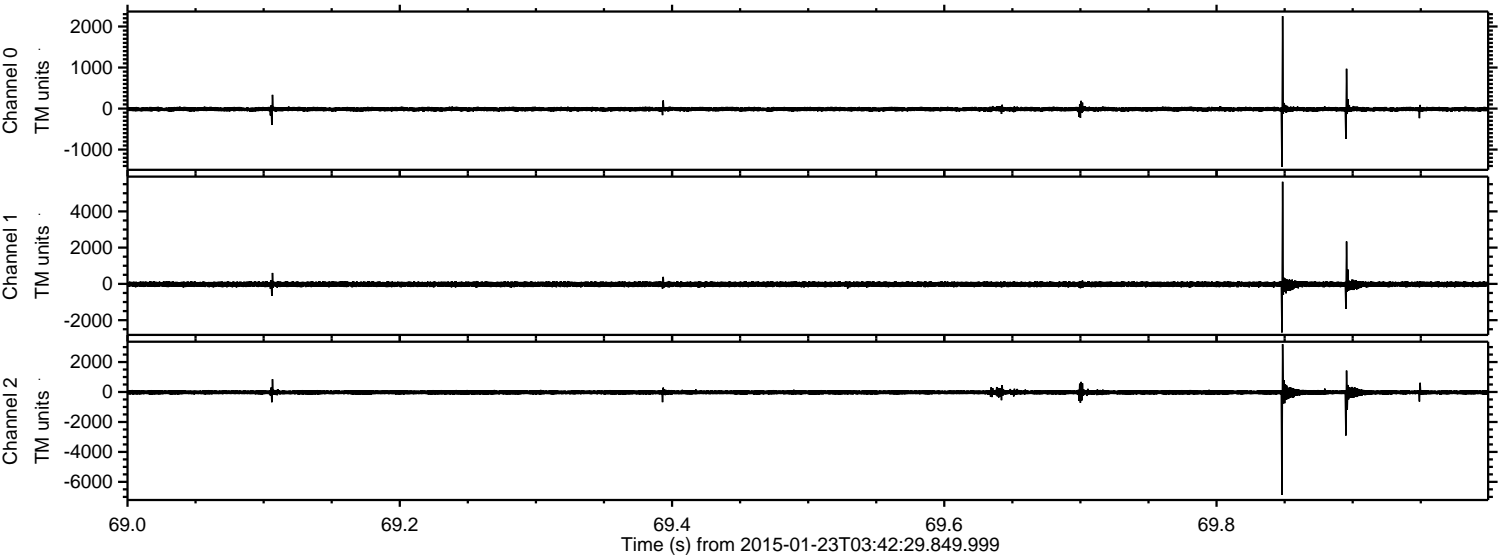

ELMAVAN 3D WAVEFORMS (Measured data sampled at 50 kHz) 49809 packets of 144 samples from 2015-01-23T03:42:29.849.999. Part 68/144

Processed Tue Feb 10 15:03:52 2015 by ELM ver.2012-10-06 from 001__elm20150123_034228__dat00.bin

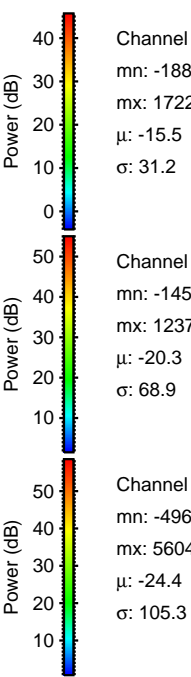
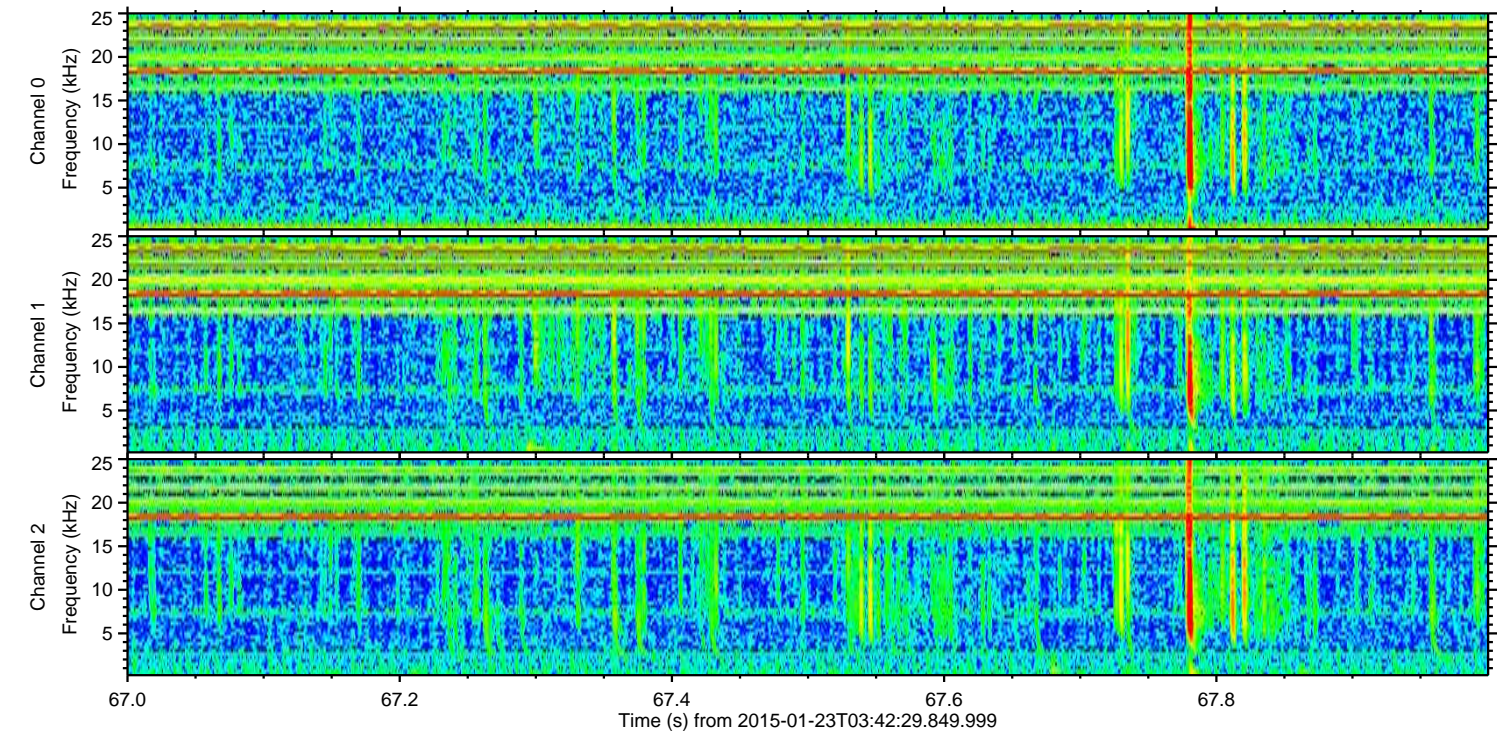
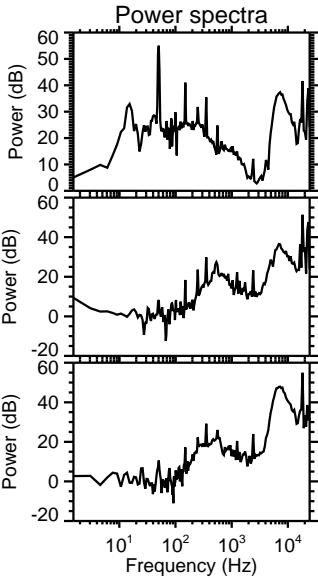
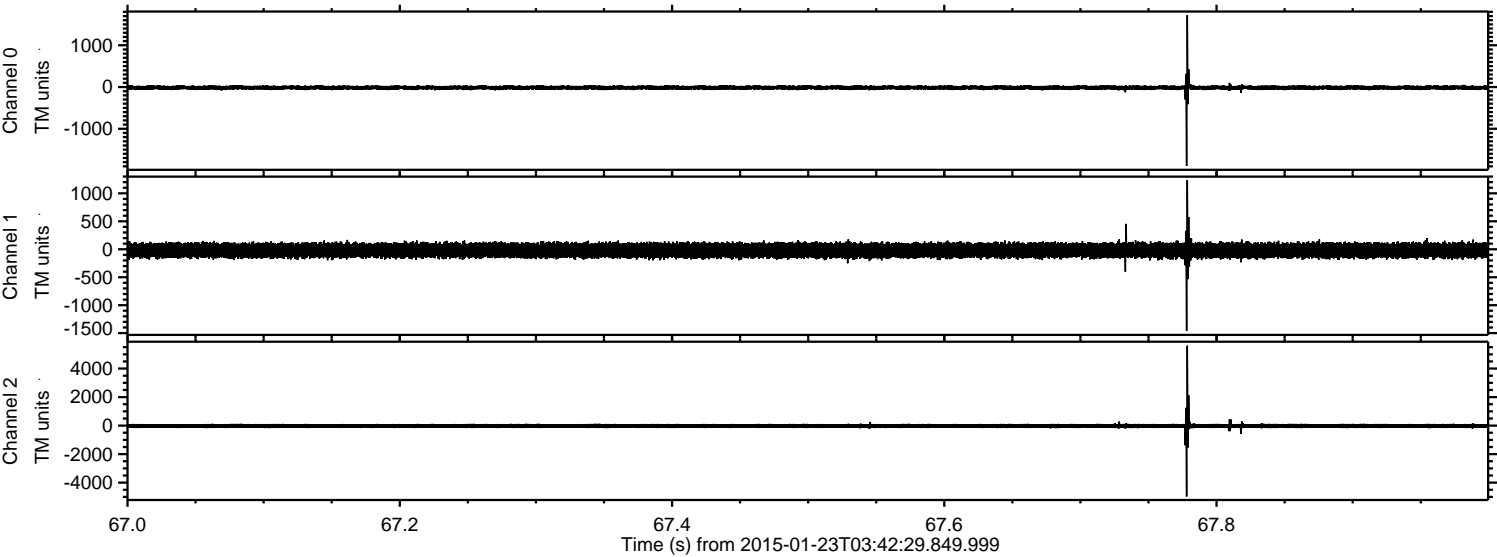

ELMAVAN 3D WAVEFORMS (Measured data sampled at 50 kHz) 49809 packets of 144 samples from 2015-01-23T03:42:29.849.999. Part 92/144

Processed Tue Feb 10 15:03:53 2015 by ELM ver.2012-10-06 from 001__elm20150123_034228__dat00.bin

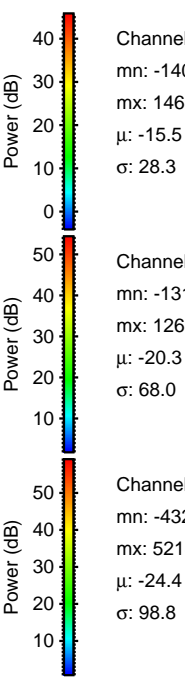
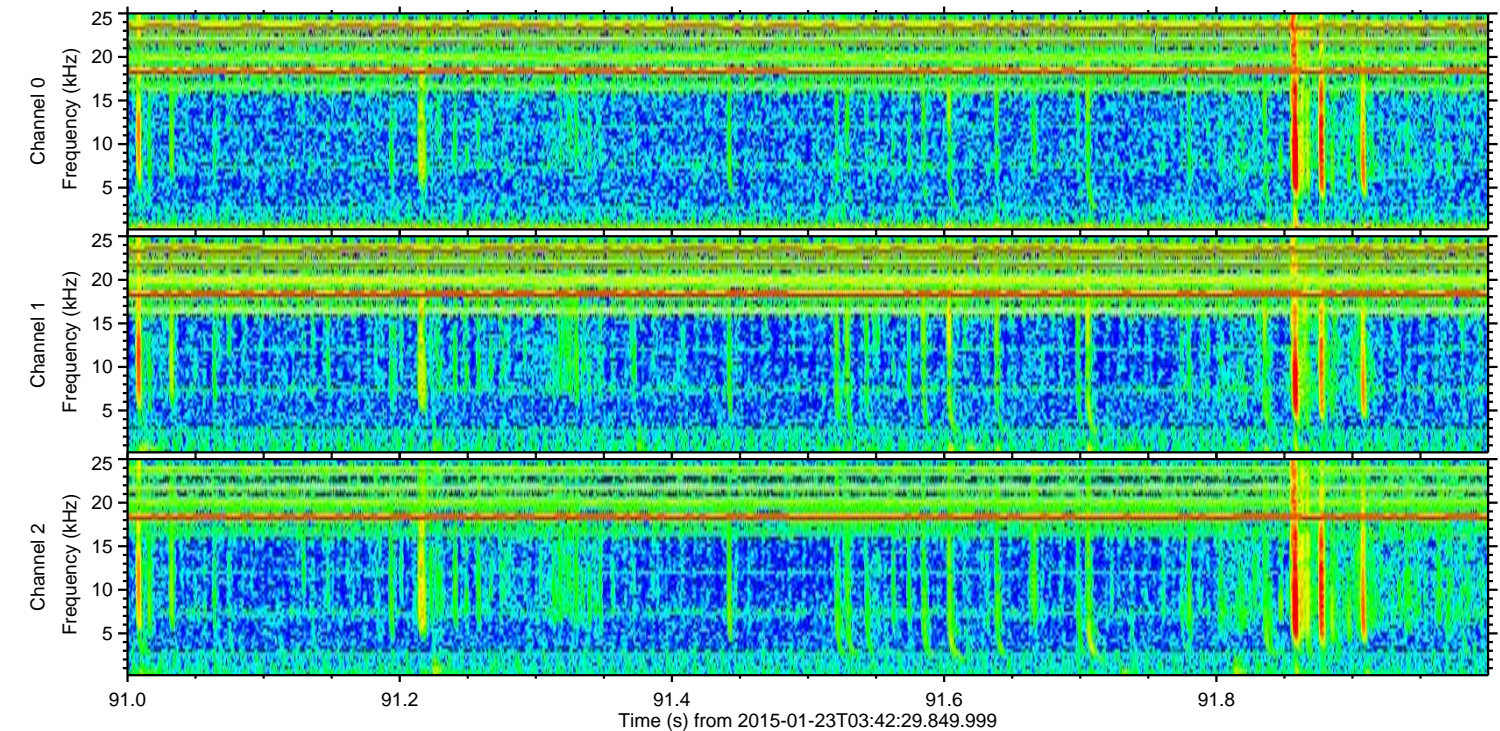
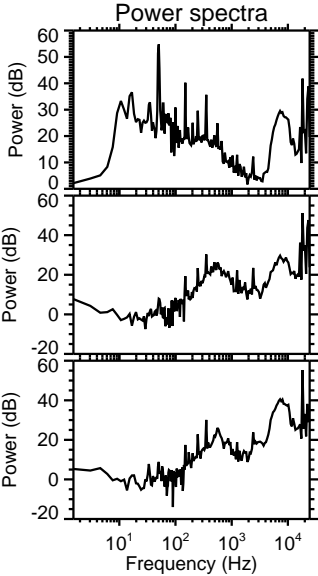
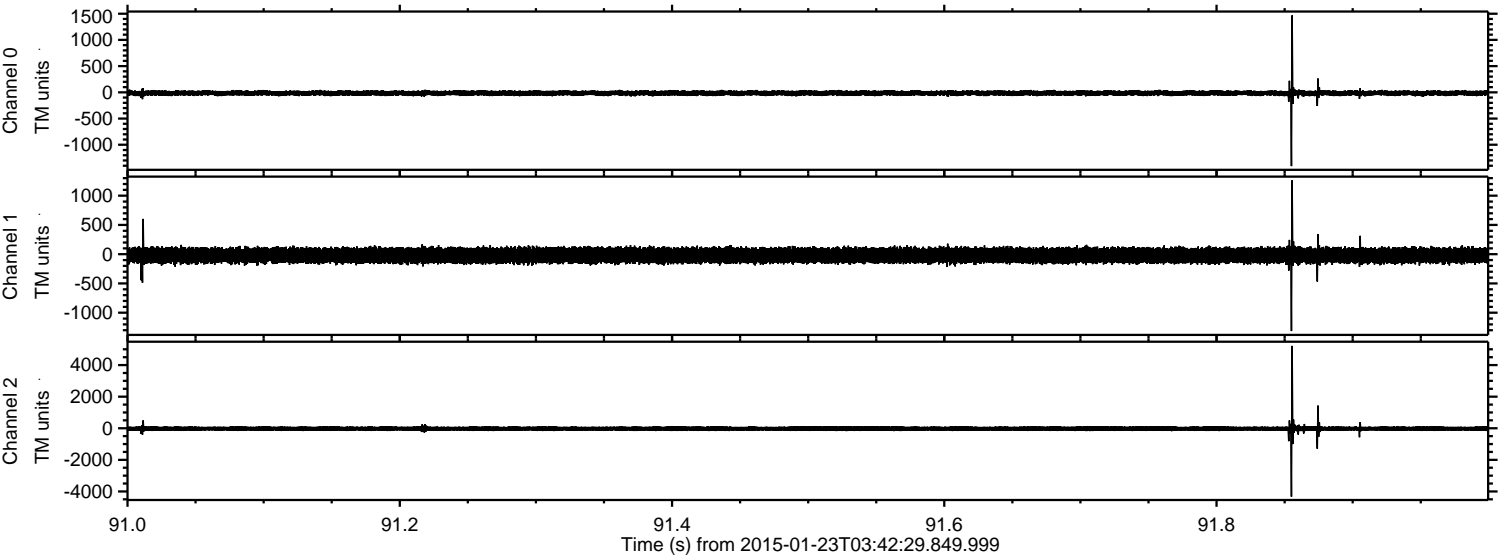

Channel 0
mn: -1408
mx: 1468
 μ : -15.5
 σ : 28.3

Channel 1
mn: -1314
mx: 1263
 μ : -20.3
 σ : 68.0

Channel 2
mn: -4325
mx: 5218
 μ : -24.4
 σ : 98.8

ELMAVAN 3D WAVEFORMS (Measured data sampled at 50 kHz) 49809 packets of 144 samples from 2015-01-23T03:42:29.849.999. Part 15/144

Processed Tue Feb 10 15:03:54 2015 by ELM ver.2012-10-06 from 001__elm20150123_034228__dat00.bin

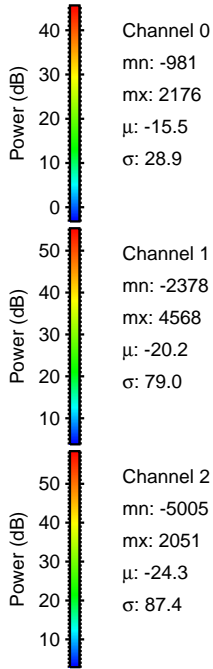
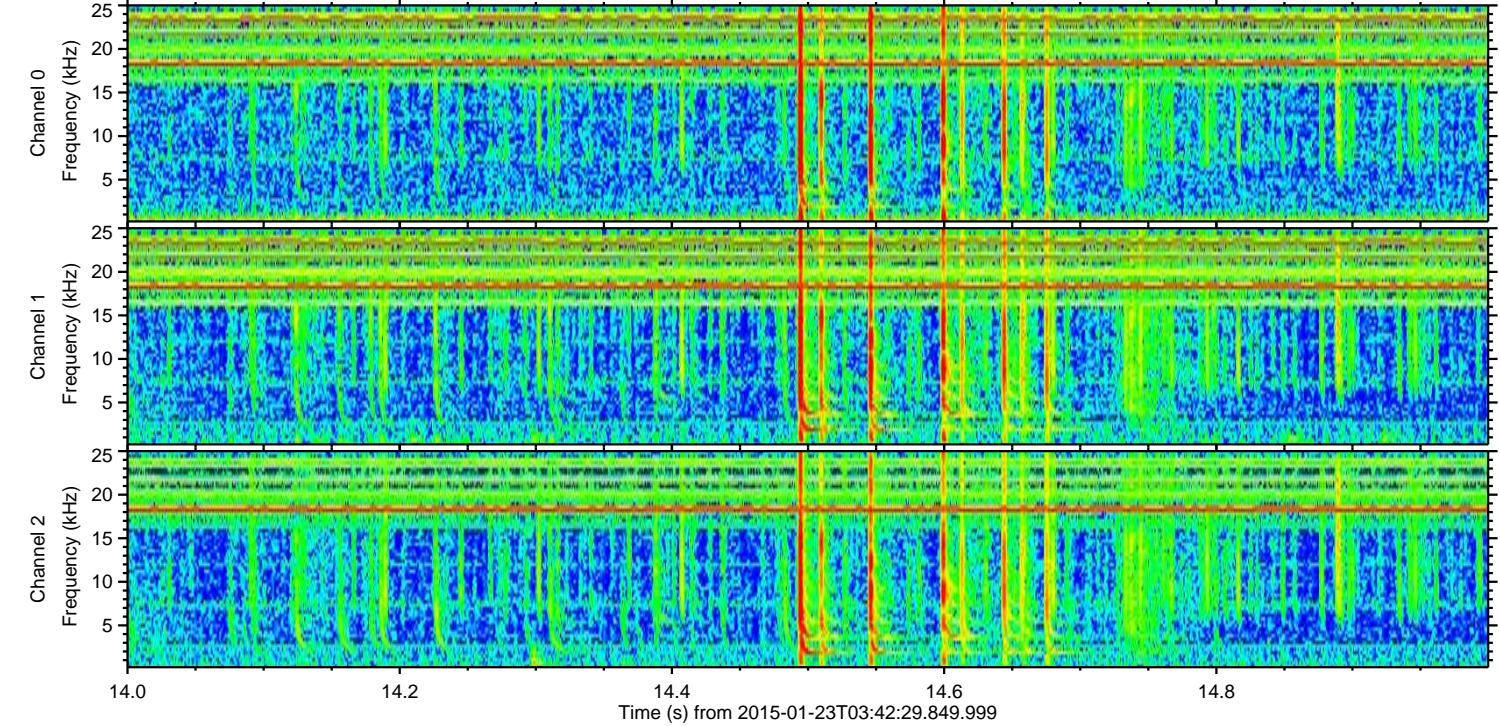
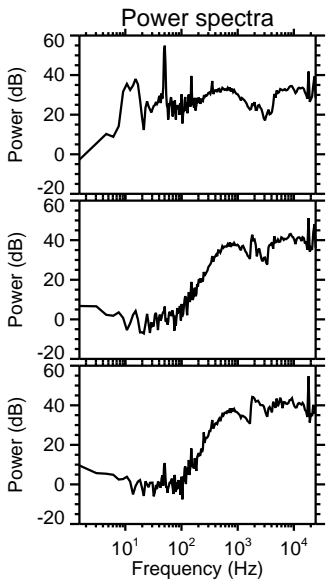
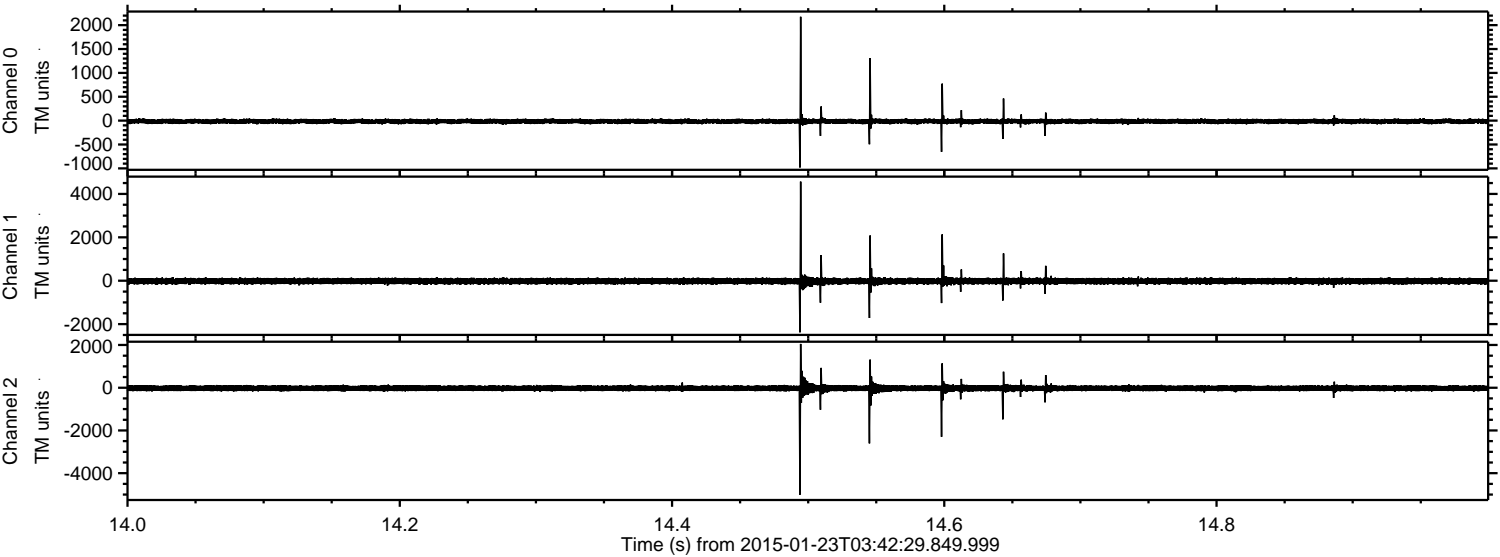

ELMAVAN 3D WAVEFORMS (Measured data sampled at 50 kHz) 49809 packets of 144 samples from 2015-01-23T03:42:29.849.999. Part 109/144

Processed Tue Feb 10 15:03:55 2015 by ELM ver.2012-10-06 from 001__elm20150123_034228__dat00.bin

