

ELMAVAN 3D WAVEFORMS (Measured data sampled at 50 kHz) 49807 packets of 144 samples from 2015-01-23T02:22:27.054.000.

Processed Tue Feb 10 14:43:31 2015 by ELM ver.2012-10-06 from 001__elm20150123_022226__dat00.bin

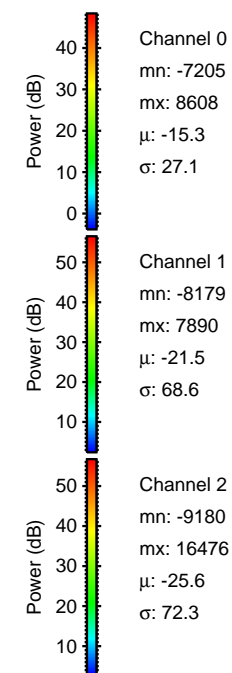

Processed Tue Feb 10 14:43:42 2015 by ELM ver.2012-10-06 from 001__elm20150123_022226__dat00.bin

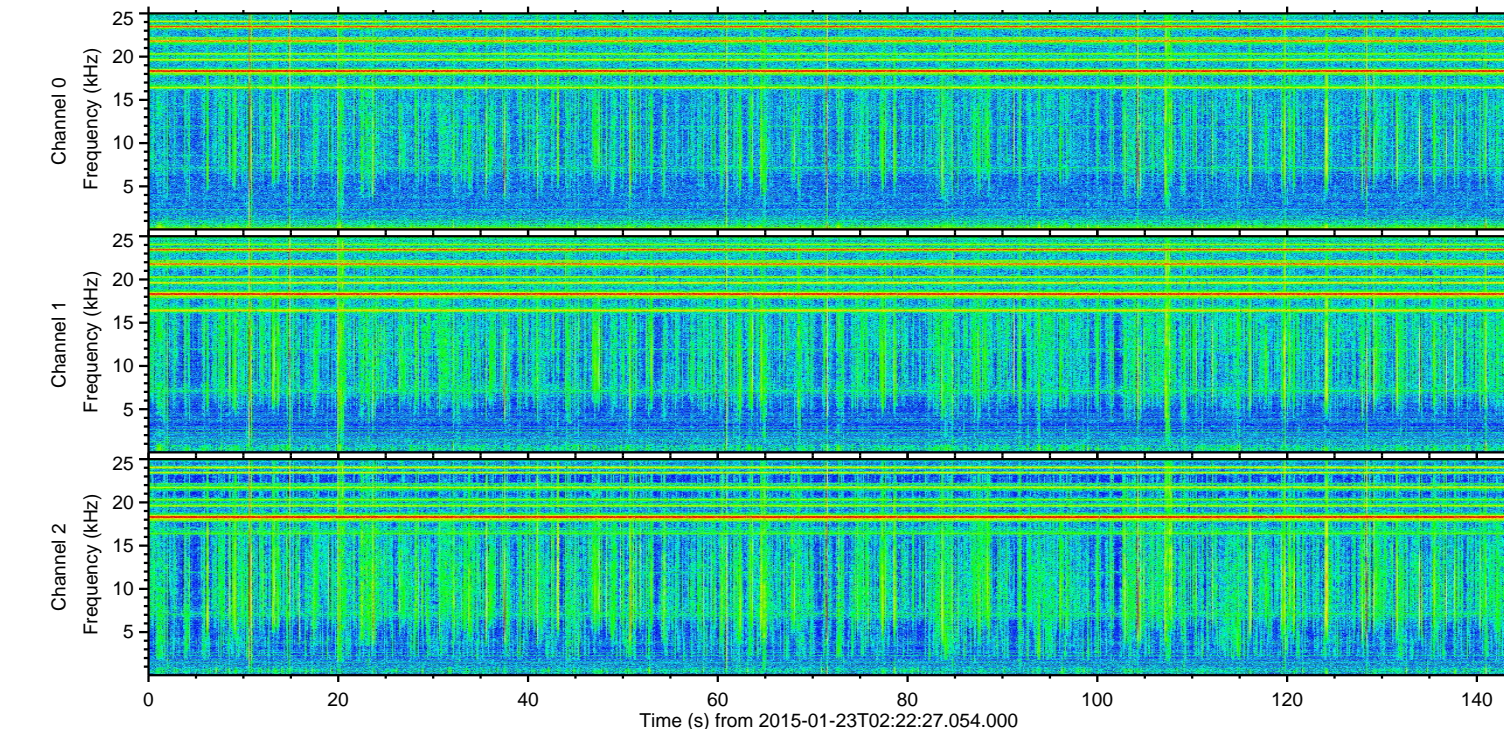
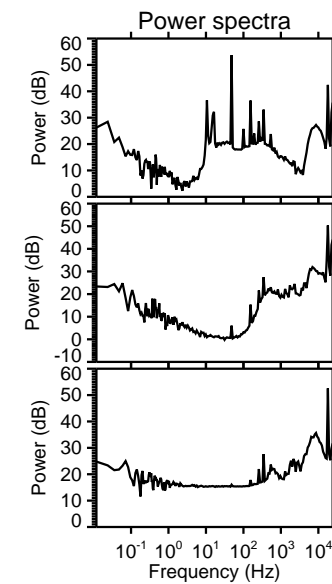
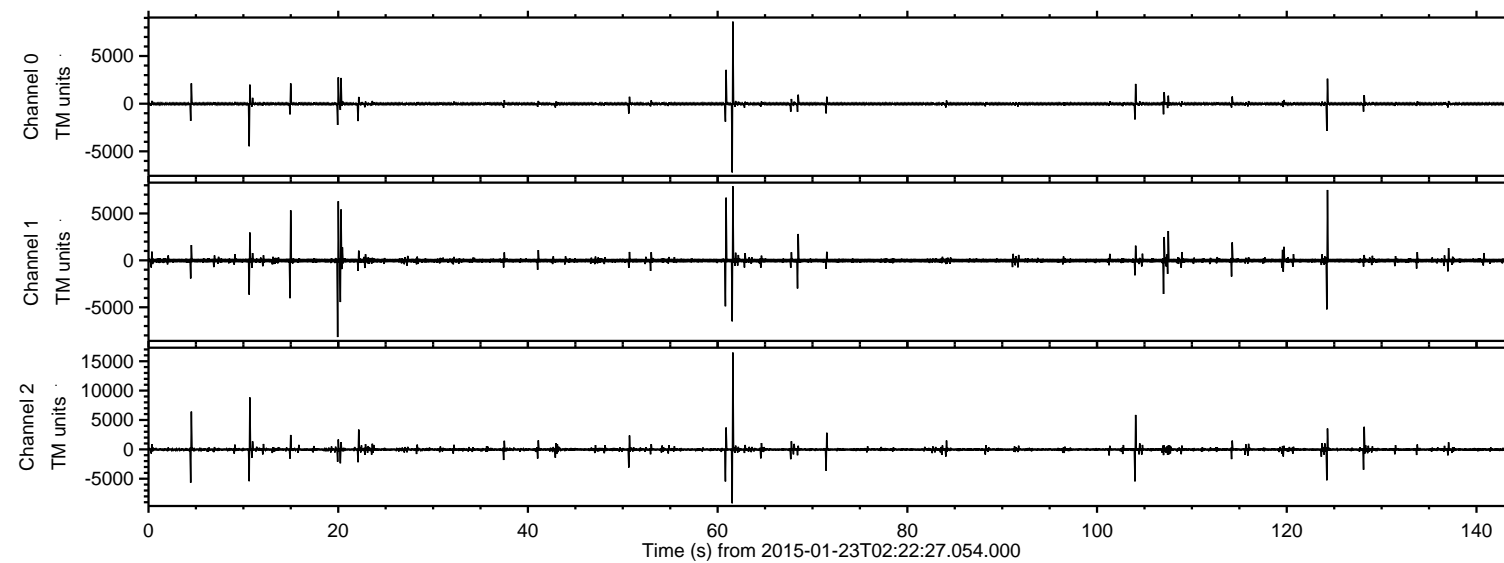
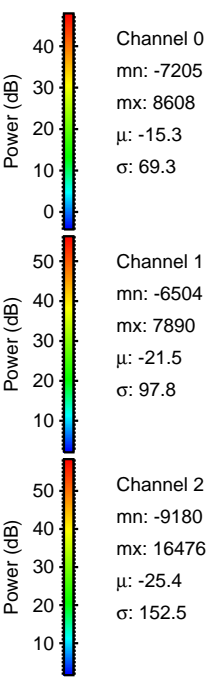
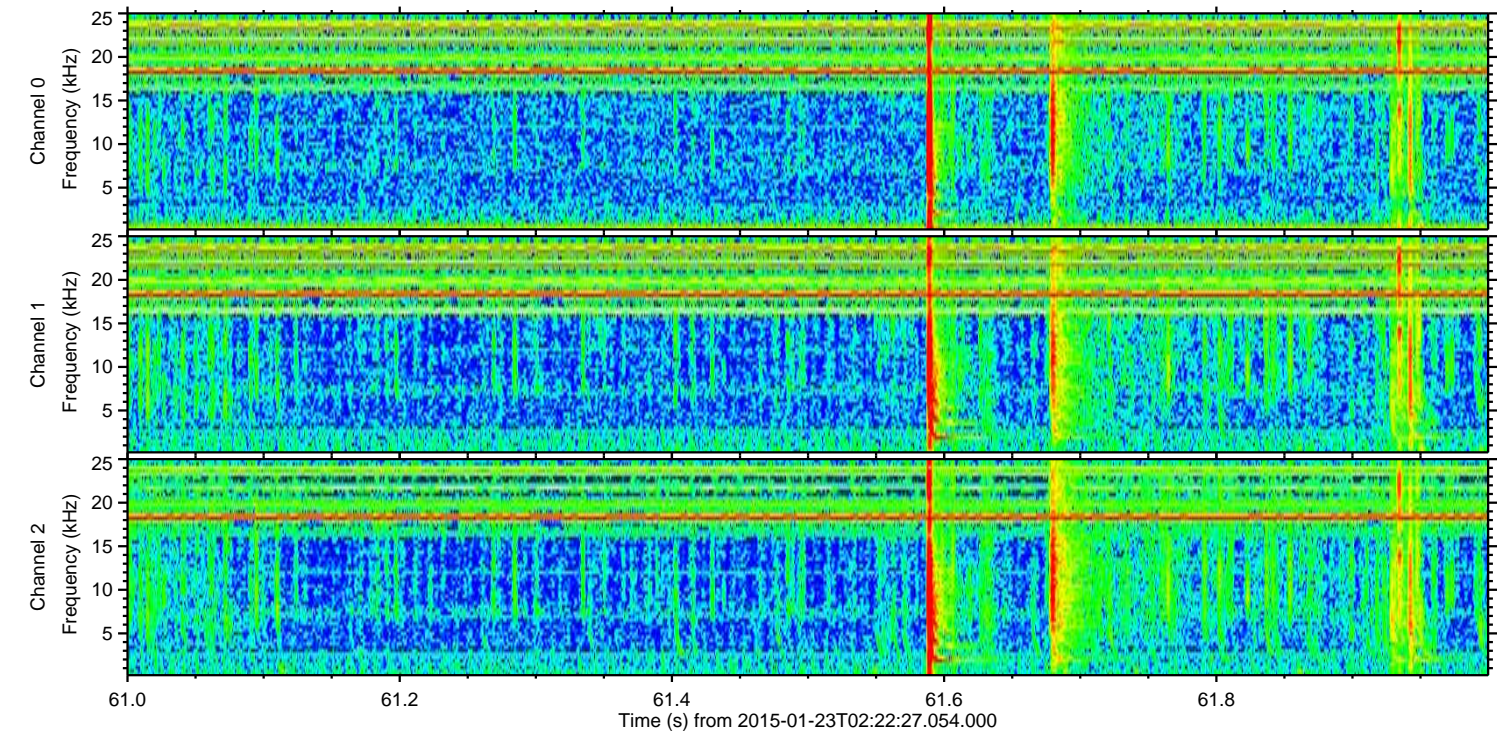
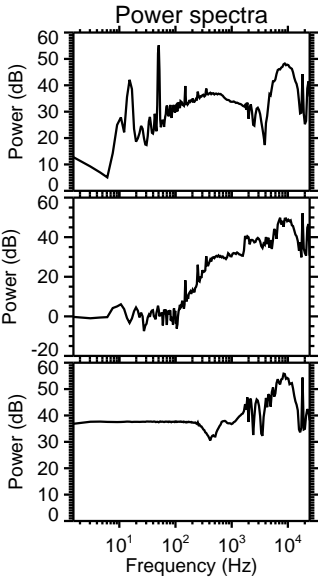
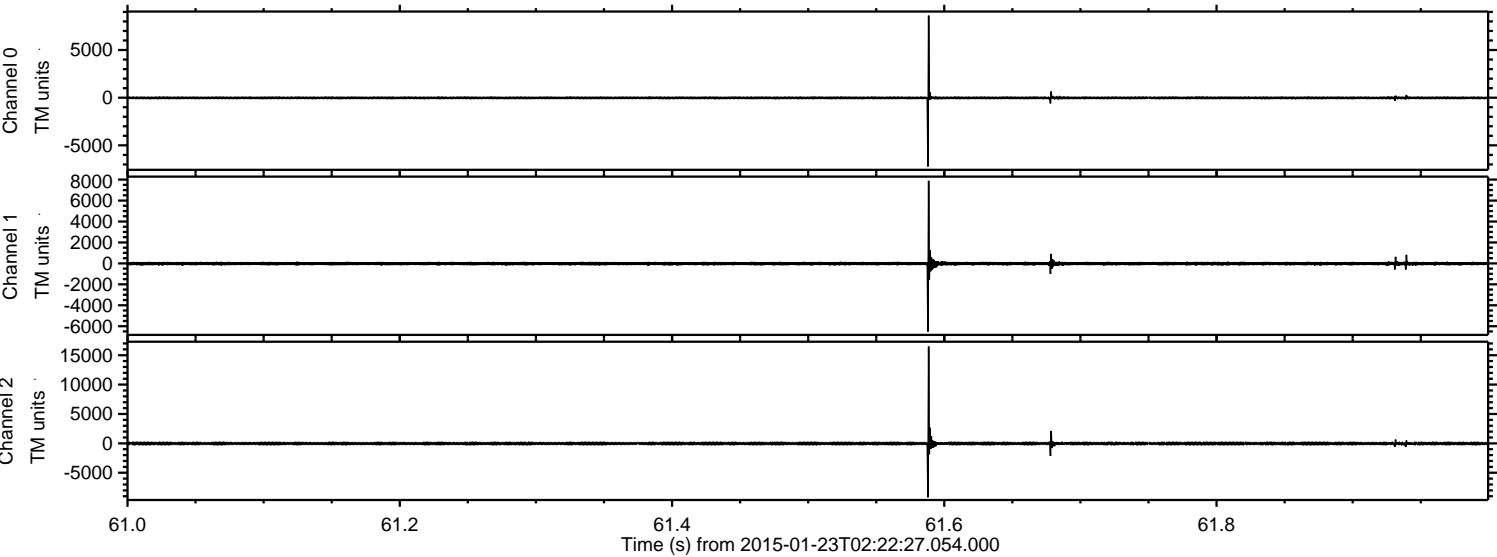

ELMAVAN 3D WAVEFORMS (Measured data sampled at 50 kHz) 49807 packets of 144 samples from 2015-01-23T02:22:27.054.000. Part 11/144

Processed Tue Feb 10 14:43:43 2015 by ELM ver.2012-10-06 from 001__elm20150123_022226__dat00.bin

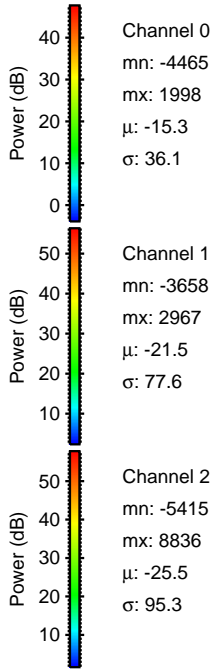
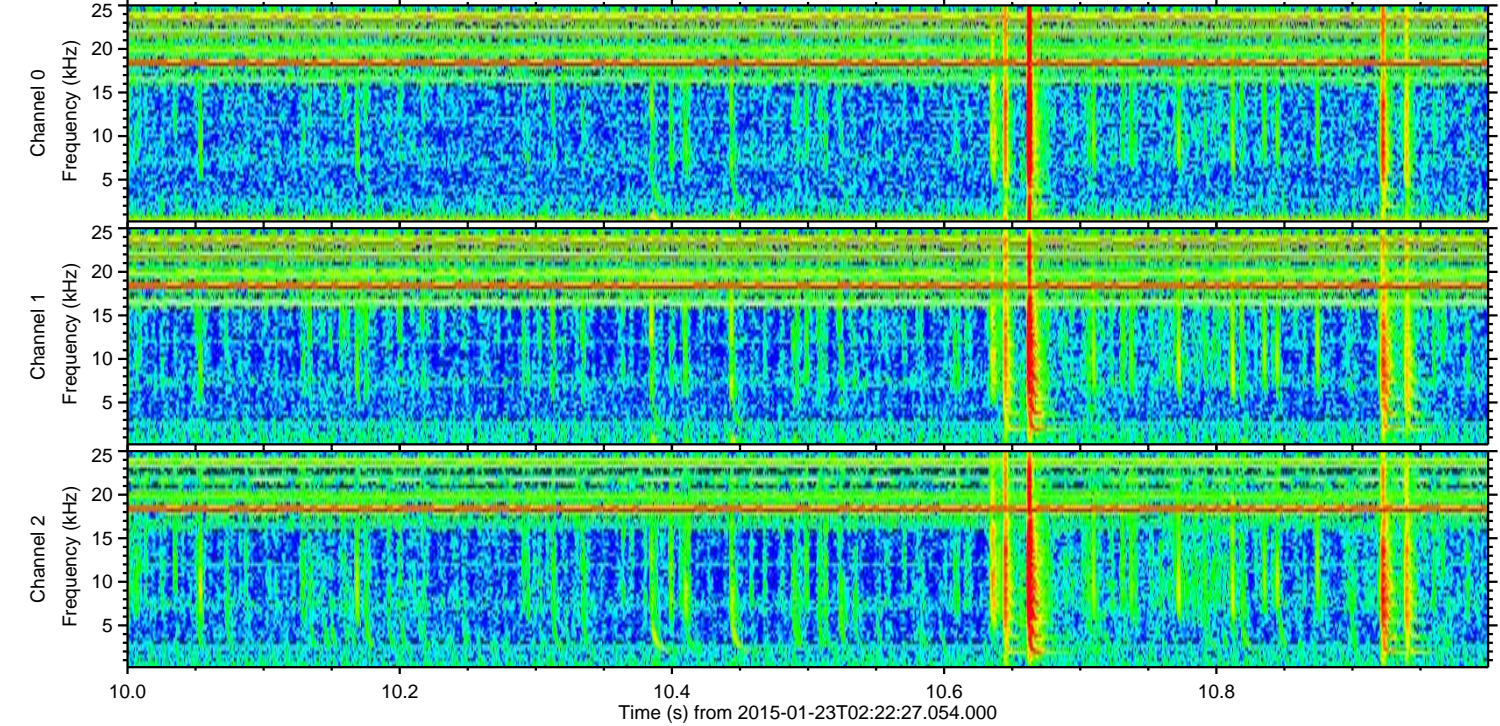
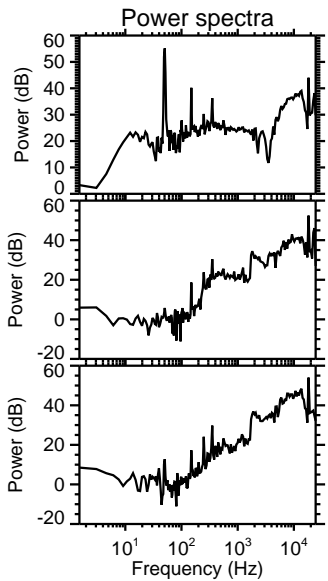
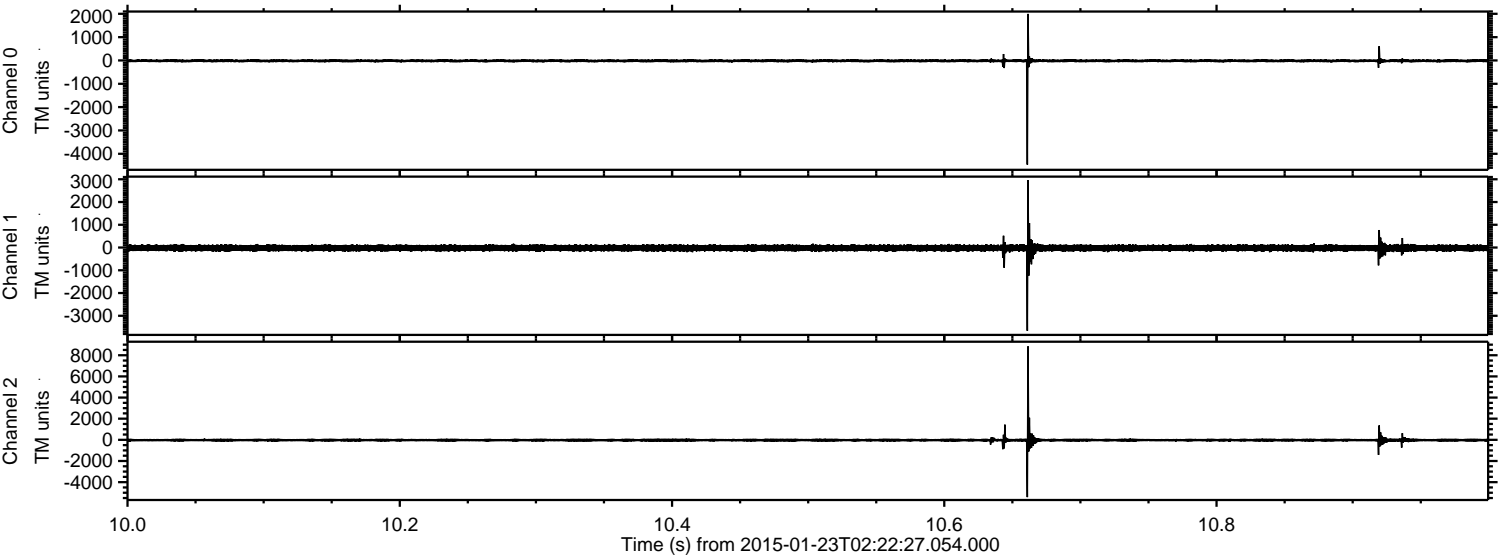

ELMAVAN 3D WAVEFORMS (Measured data sampled at 50 kHz) 49807 packets of 144 samples from 2015-01-23T02:22:27.054.000. Part 20/144

Processed Tue Feb 10 14:43:44 2015 by ELM ver.2012-10-06 from 001__elm20150123_022226__dat00.bin

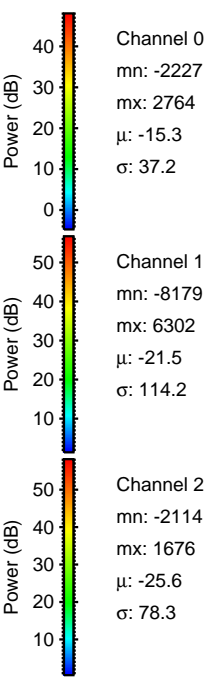
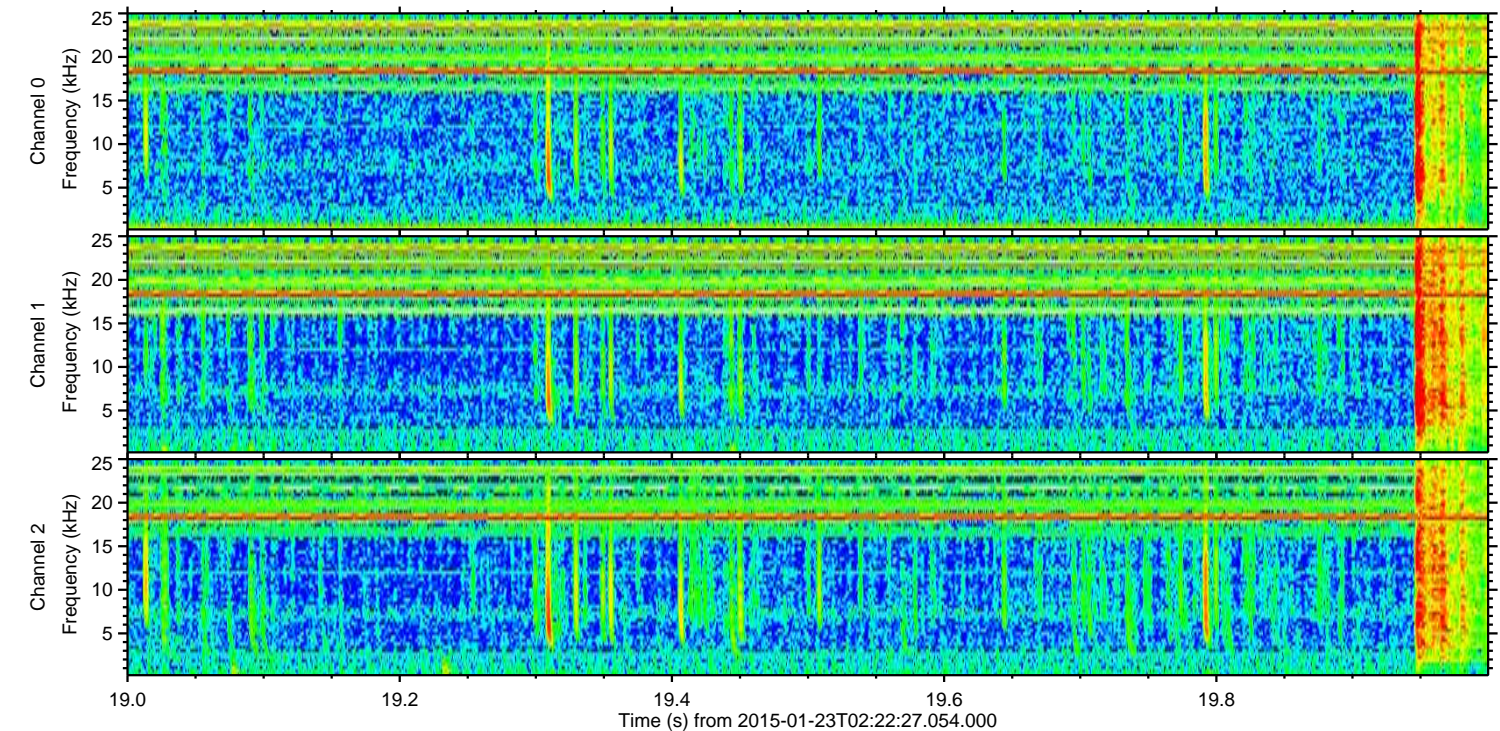
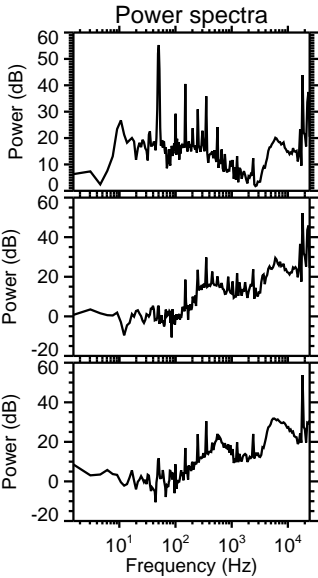
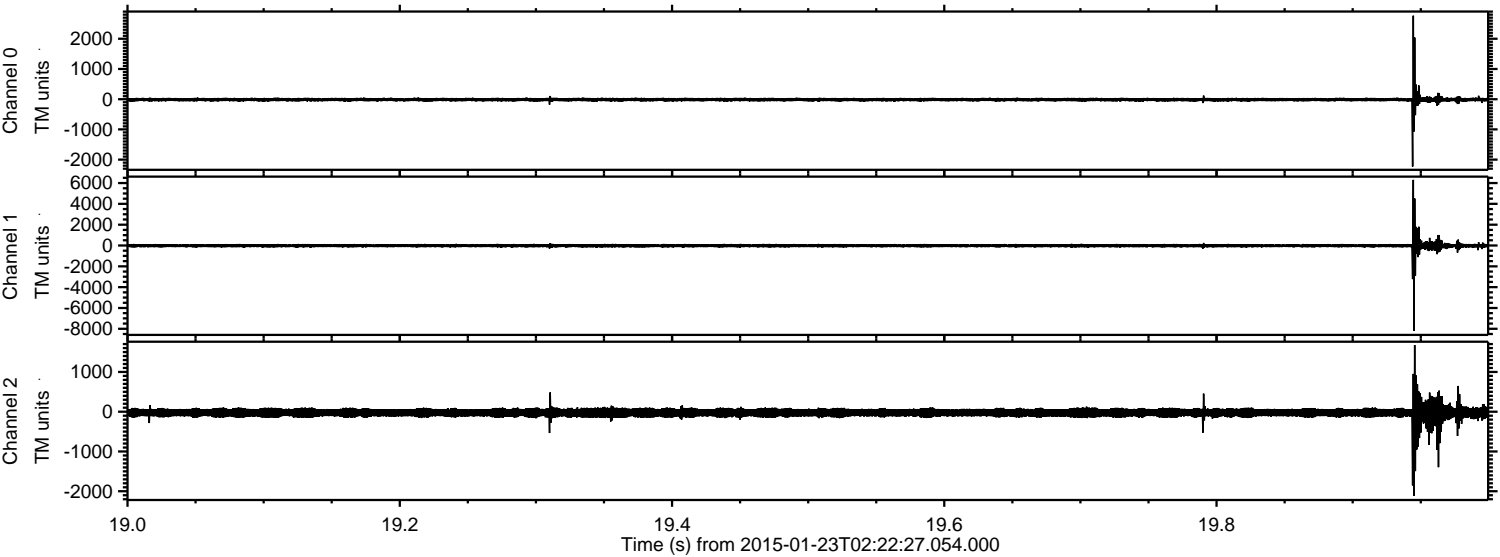

ELMAVAN 3D WAVEFORMS (Measured data sampled at 50 kHz) 49807 packets of 144 samples from 2015-01-23T02:22:27.054.000. Part 125/144

Processed Tue Feb 10 14:43:45 2015 by ELM ver.2012-10-06 from 001__elm20150123_022226__dat00.bin

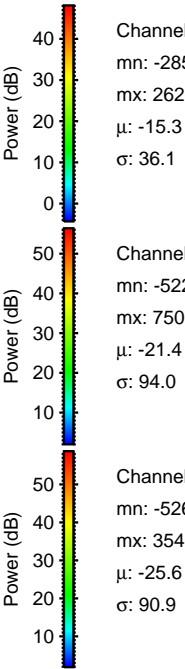
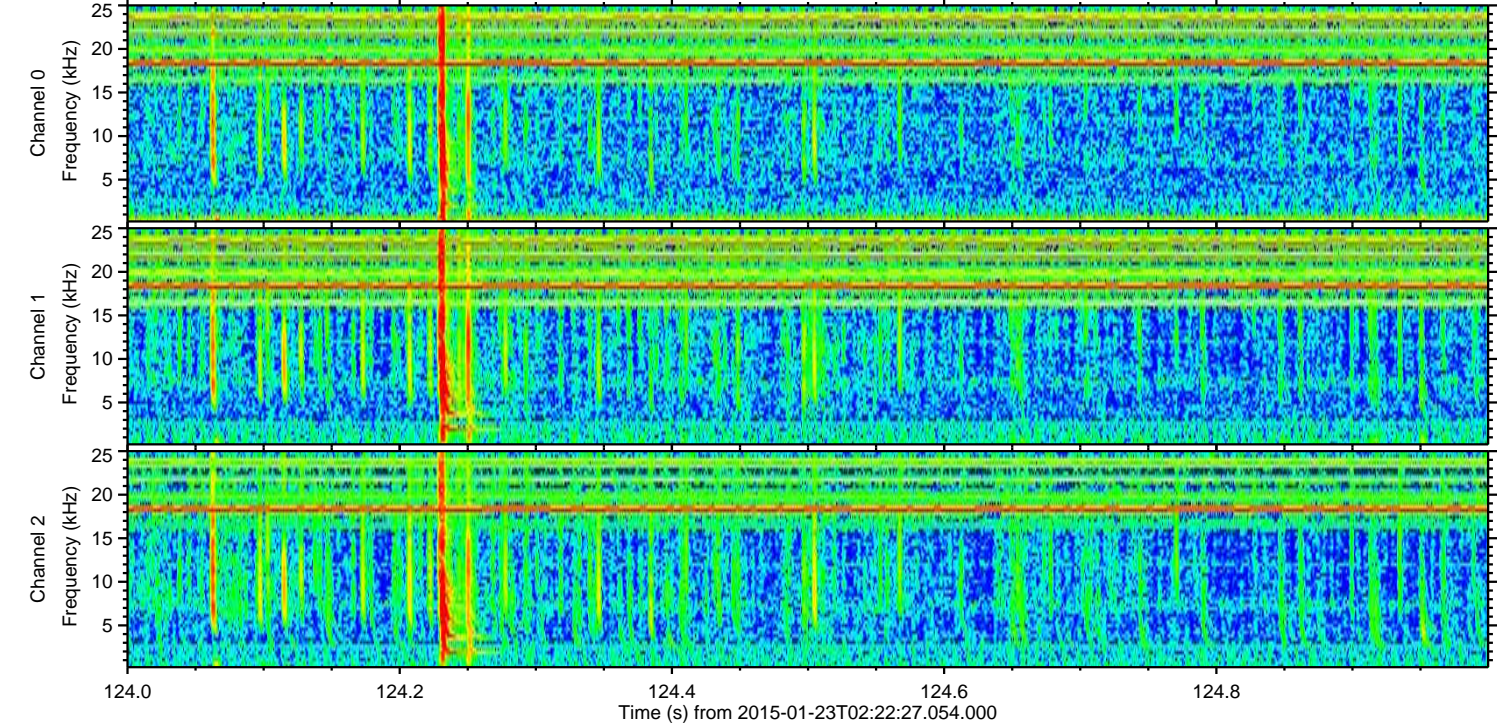
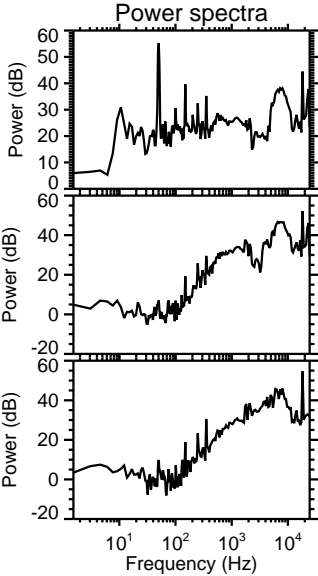
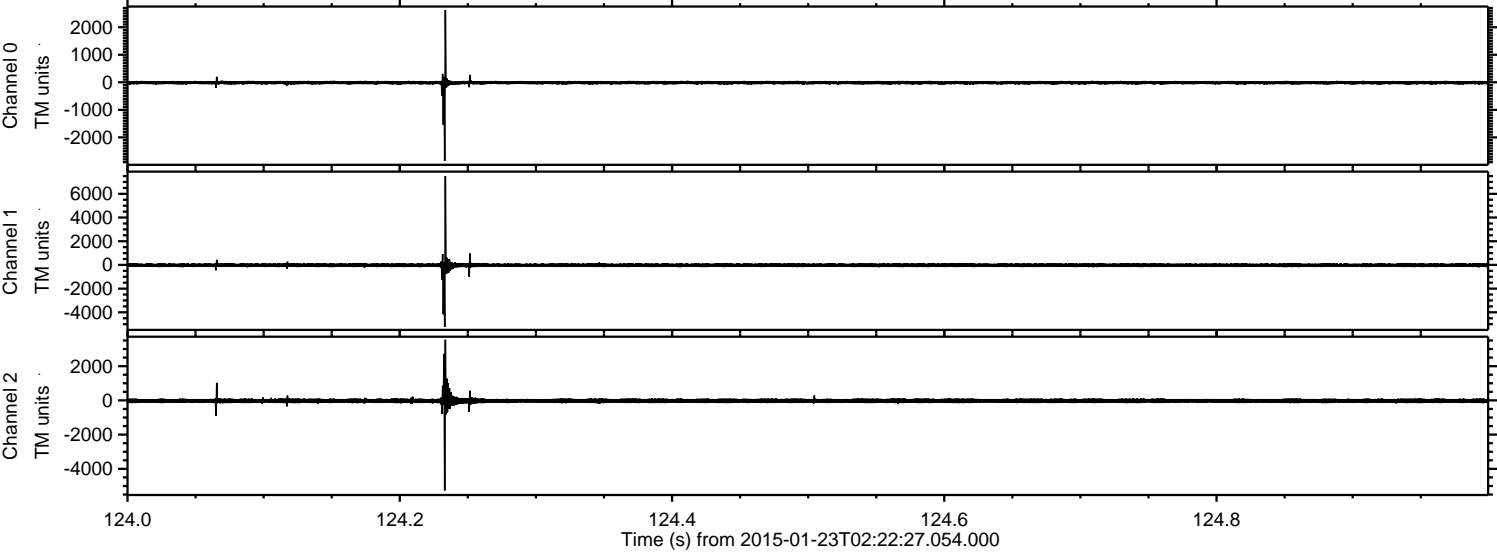

ELMAVAN 3D WAVEFORMS (Measured data sampled at 50 kHz) 49807 packets of 144 samples from 2015-01-23T02:22:27.054.000. Part 61/144

Processed Tue Feb 10 14:43:46 2015 by ELM ver.2012-10-06 from 001__elm20150123_022226__dat00.bin

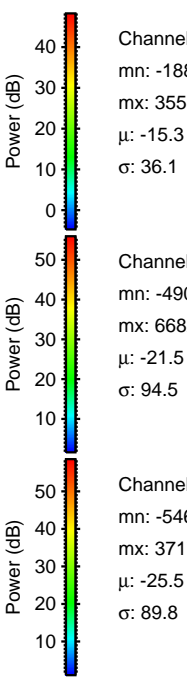
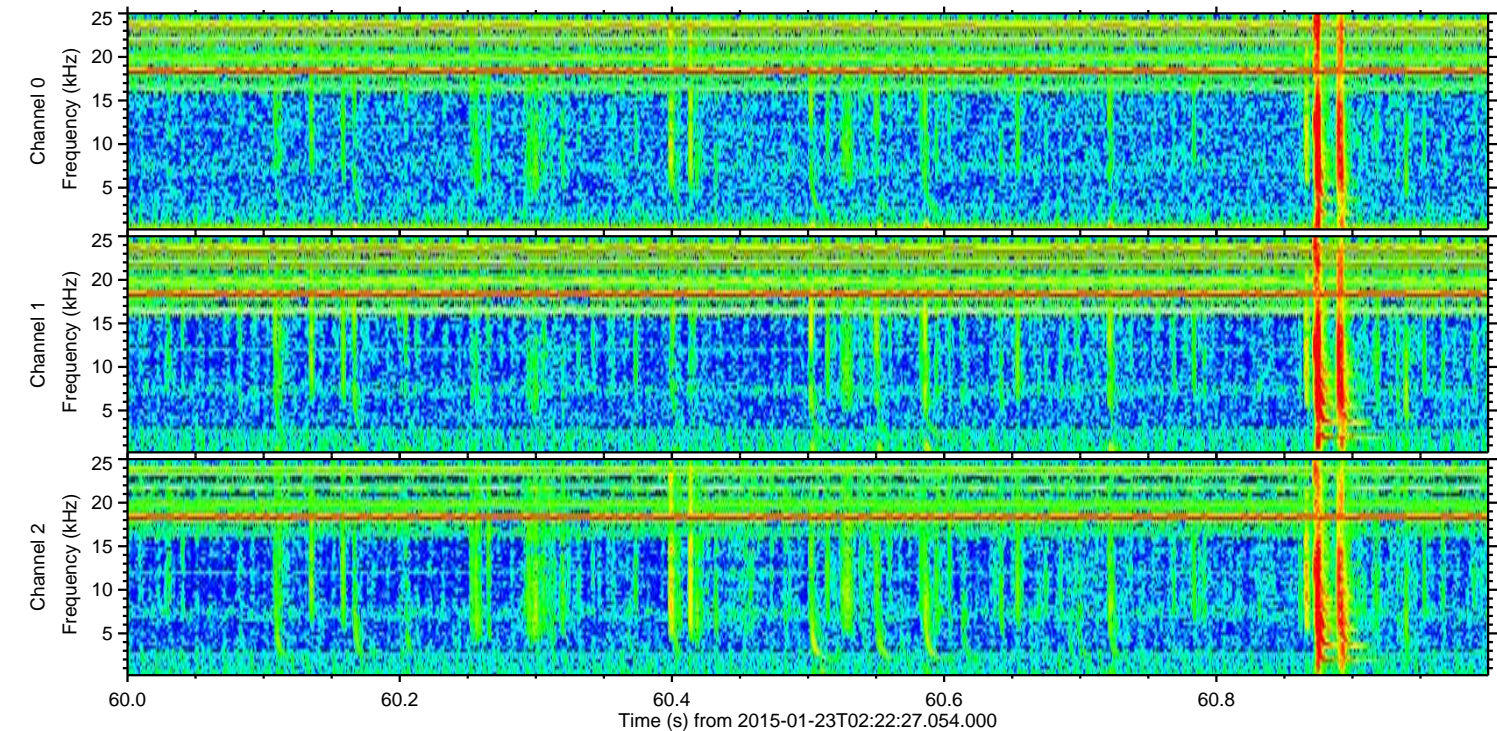
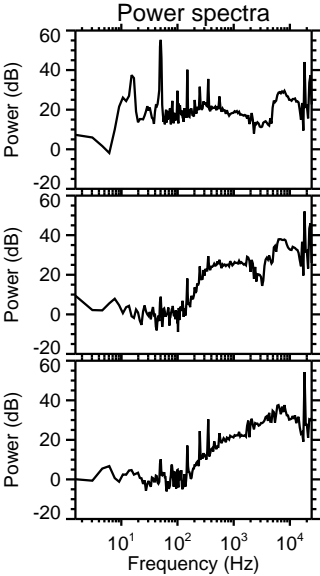
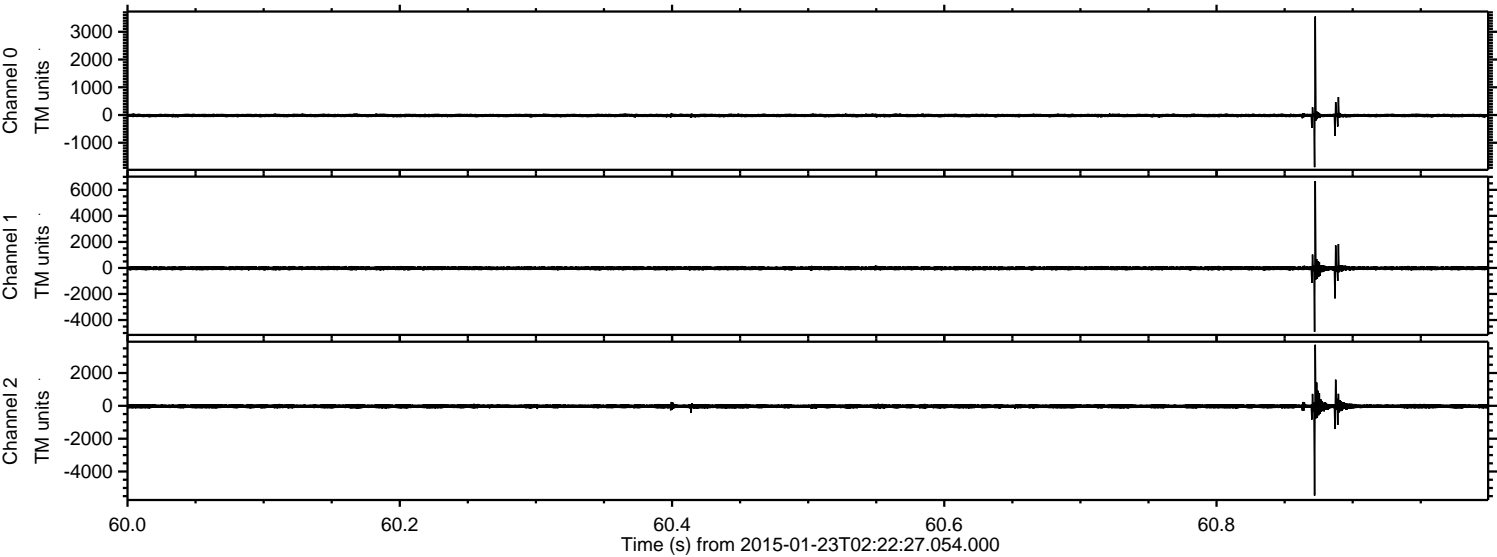

Channel 0
mn: -1880
mx: 3553
 μ : -15.3
 σ : 36.1

Channel 1
mn: -4900
mx: 6682
 μ : -21.5
 σ : 94.5

Channel 2
mn: -5460
mx: 3717
 μ : -25.5
 σ : 89.8

ELMAVAN 3D WAVEFORMS (Measured data sampled at 50 kHz) 49807 packets of 144 samples from 2015-01-23T02:22:27.054.000. Part 5/144

Processed Tue Feb 10 14:43:47 2015 by ELM ver.2012-10-06 from 001__elm20150123_022226__dat00.bin

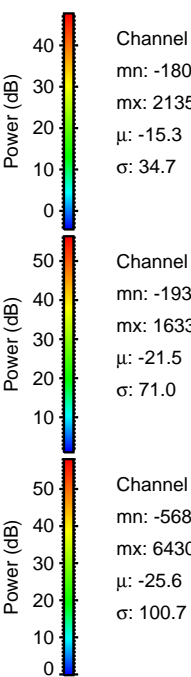
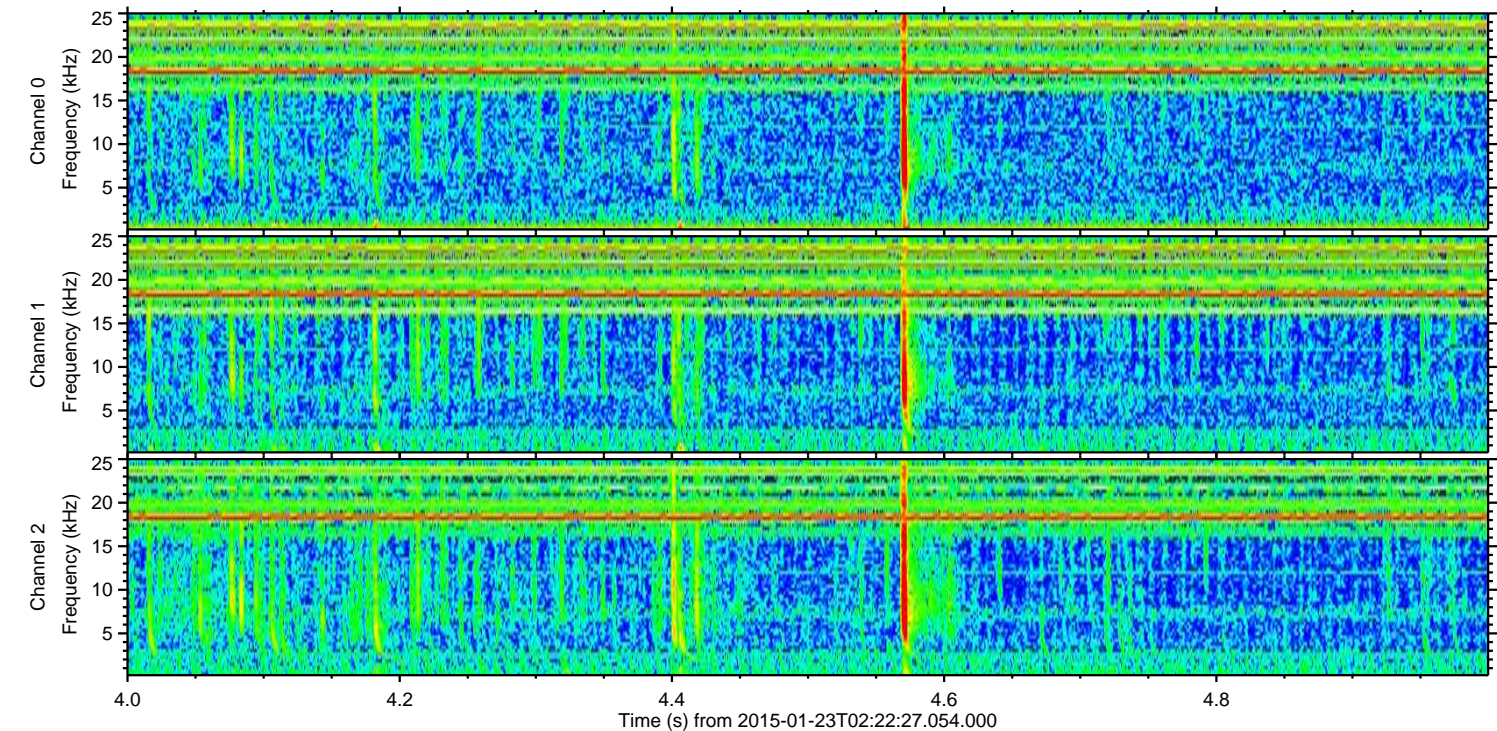
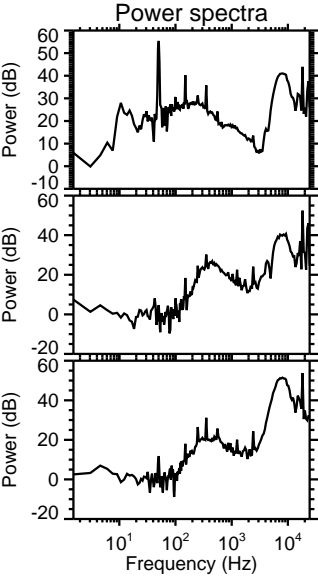
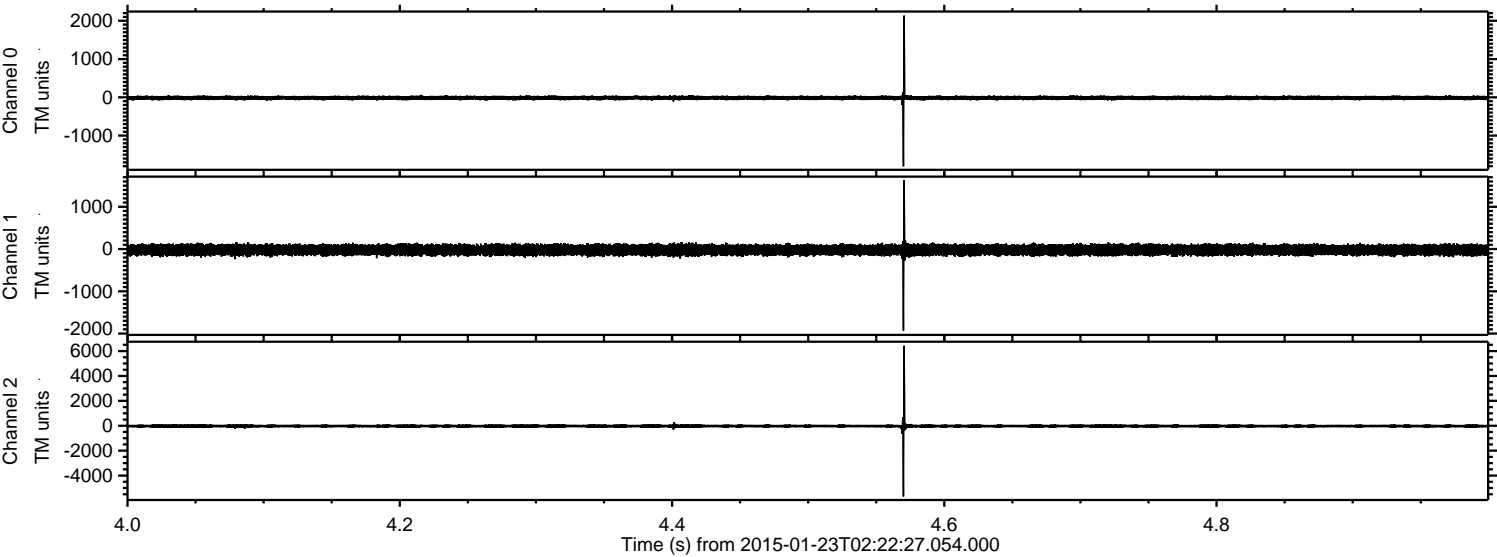

ELMAVAN 3D WAVEFORMS (Measured data sampled at 50 kHz) 49807 packets of 144 samples from 2015-01-23T02:22:27.054.000. Part 105/144

Processed Tue Feb 10 14:43:48 2015 by ELM ver.2012-10-06 from 001__elm20150123_022226__dat00.bin

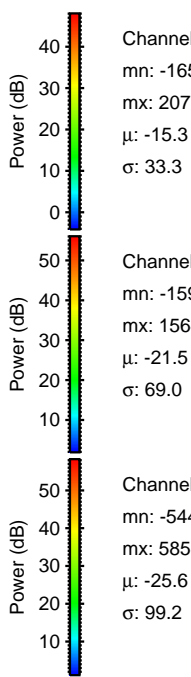
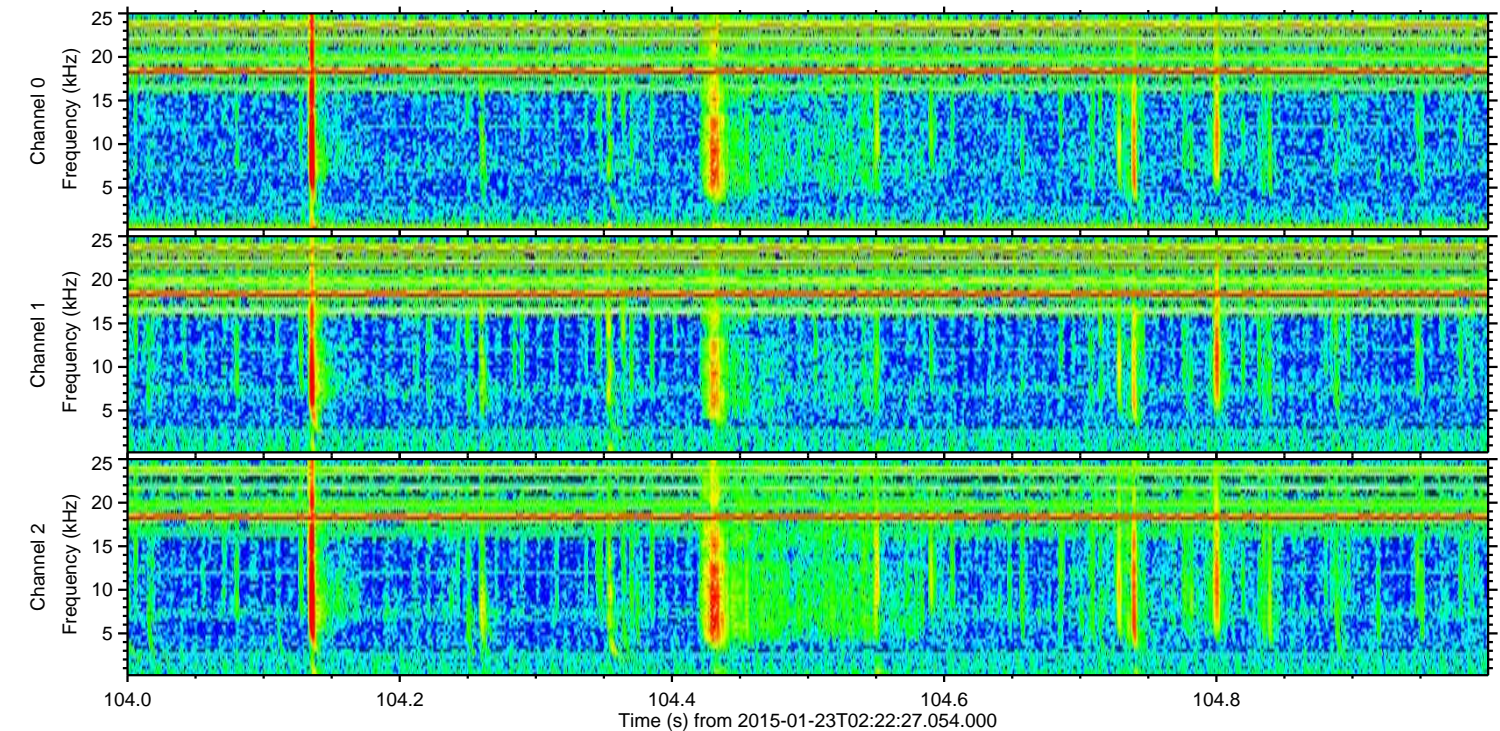
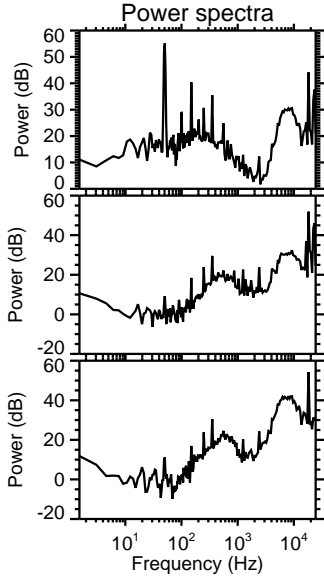
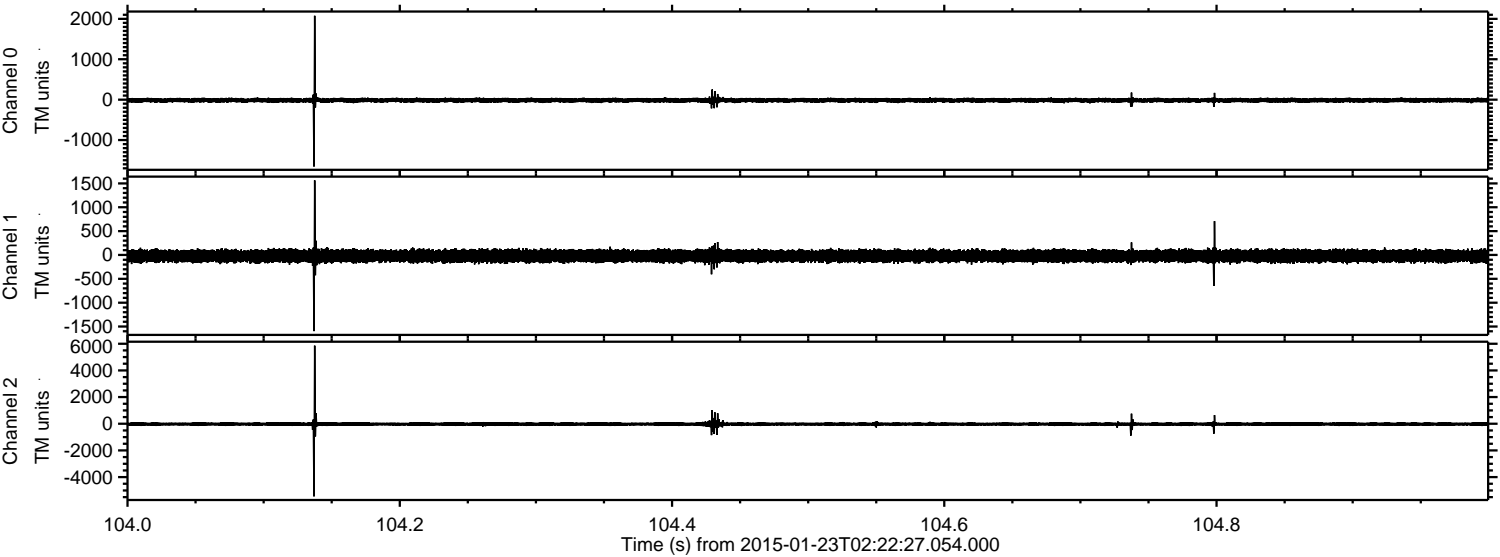

ELMAVAN 3D WAVEFORMS (Measured data sampled at 50 kHz) 49807 packets of 144 samples from 2015-01-23T02:22:27.054.000. Part 21/144

Processed Tue Feb 10 14:43:49 2015 by ELM ver.2012-10-06 from 001__elm20150123_022226__dat00.bin

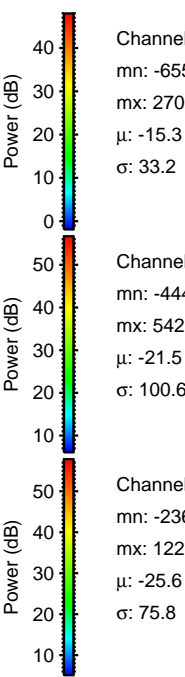
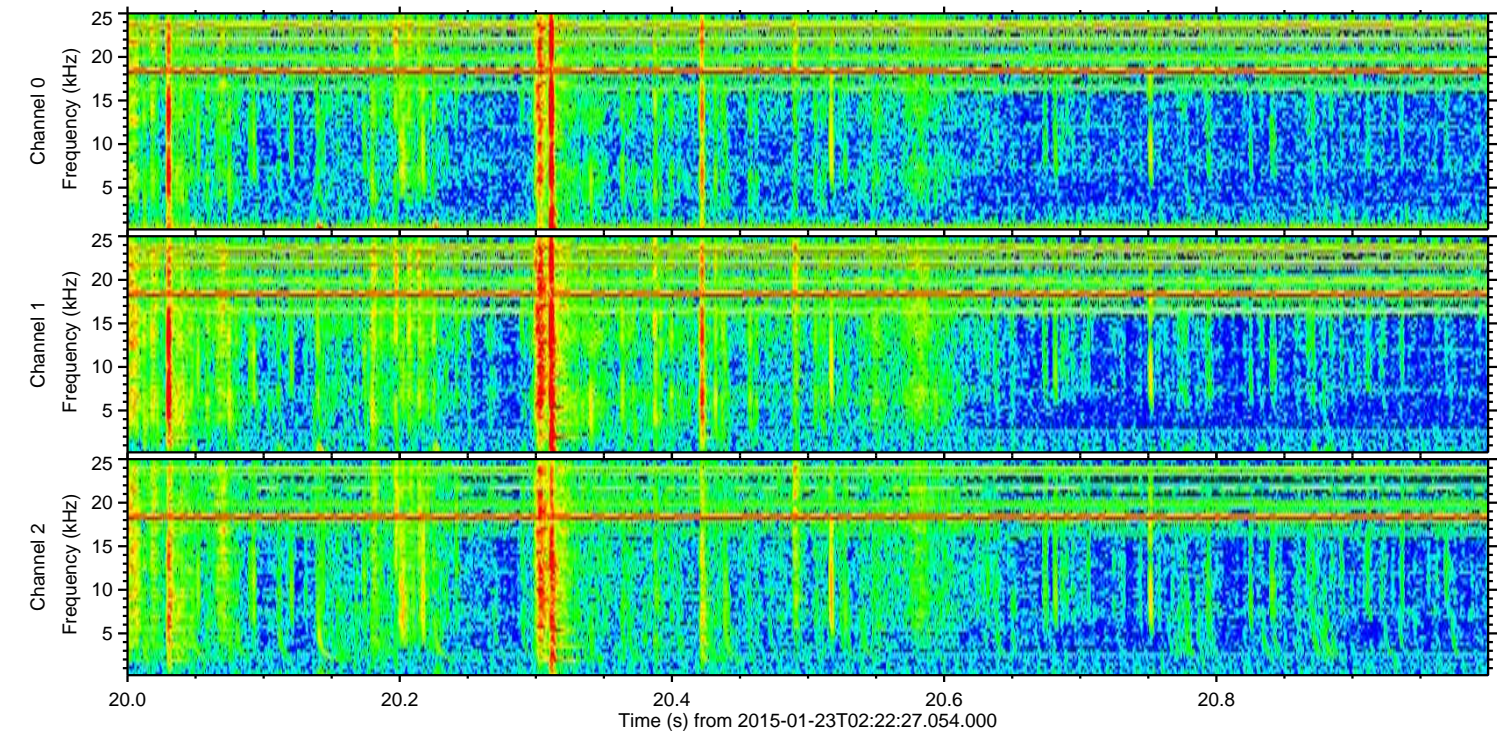
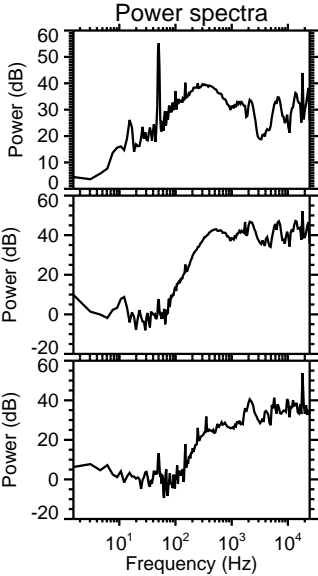
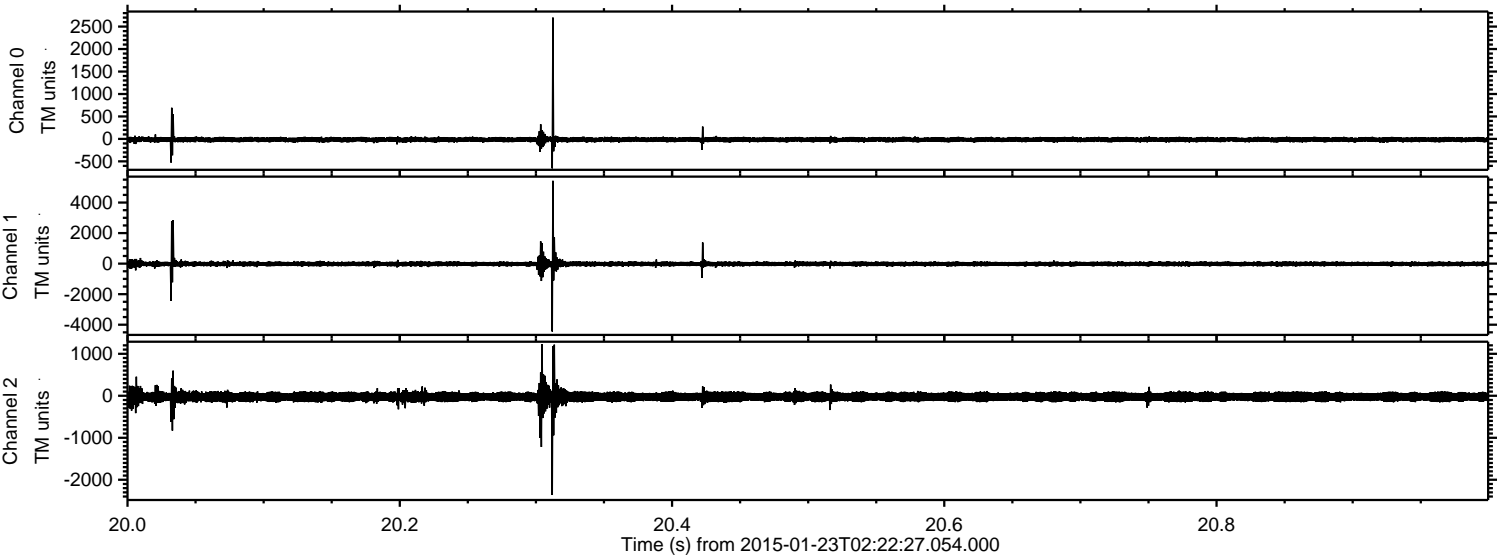

Channel 0
mn: -655
mx: 2700
 μ : -15.3
 σ : 33.2

Channel 1
mn: -4448
mx: 5425
 μ : -21.5
 σ : 100.6

Channel 2
mn: -2364
mx: 1226
 μ : -25.6
 σ : 75.8

ELMAVAN 3D WAVEFORMS (Measured data sampled at 50 kHz) 49807 packets of 144 samples from 2015-01-23T02:22:27.054.000. Part 15/144

Processed Tue Feb 10 14:43:50 2015 by ELM ver.2012-10-06 from 001__elm20150123_022226__dat00.bin

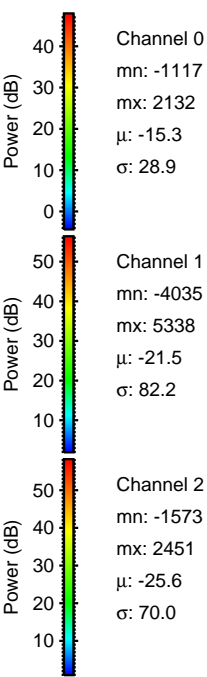
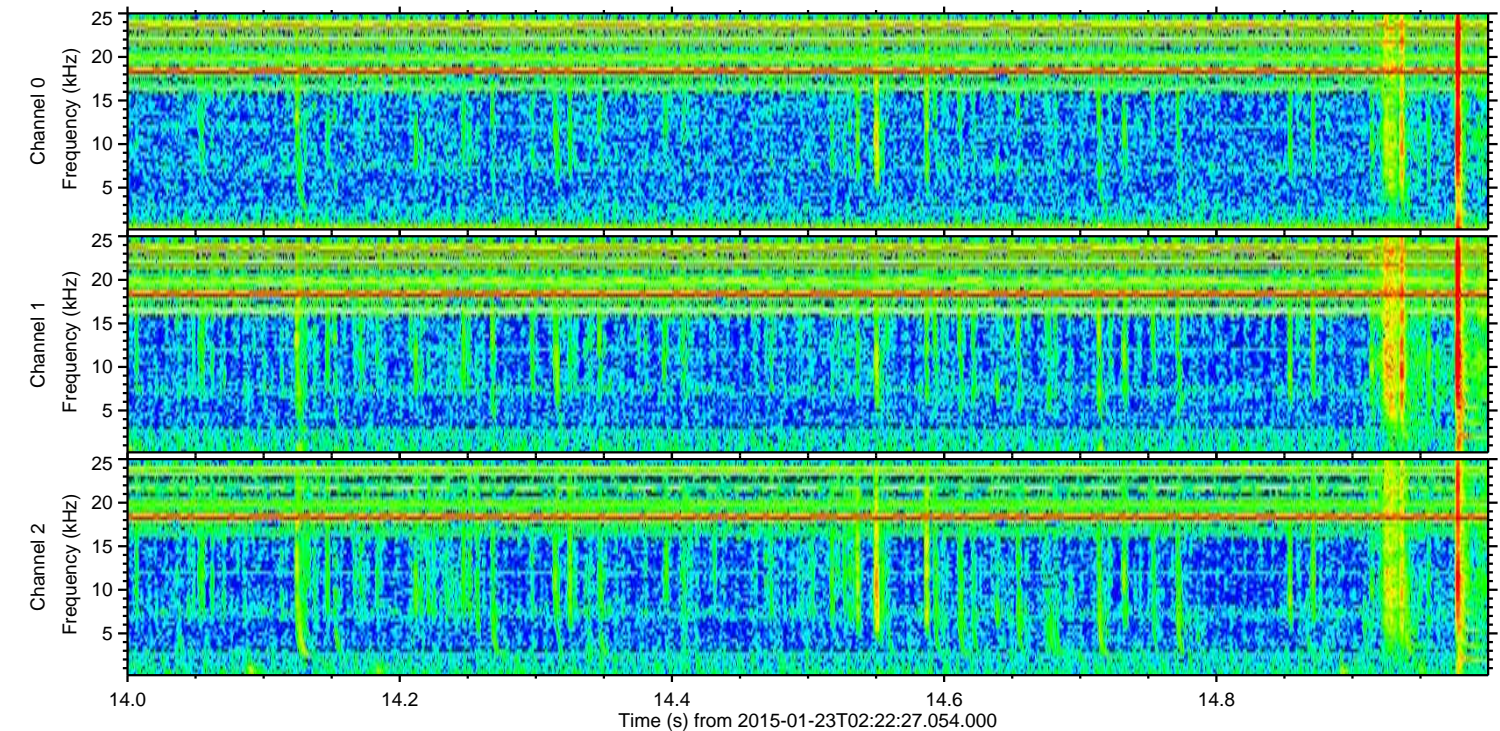
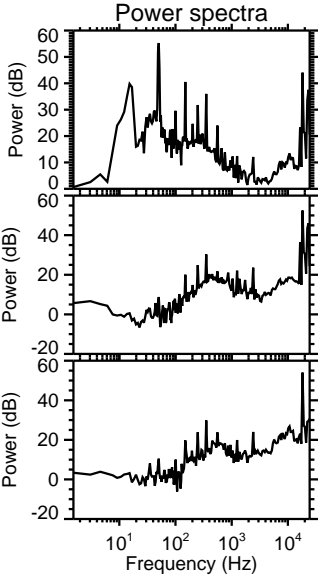
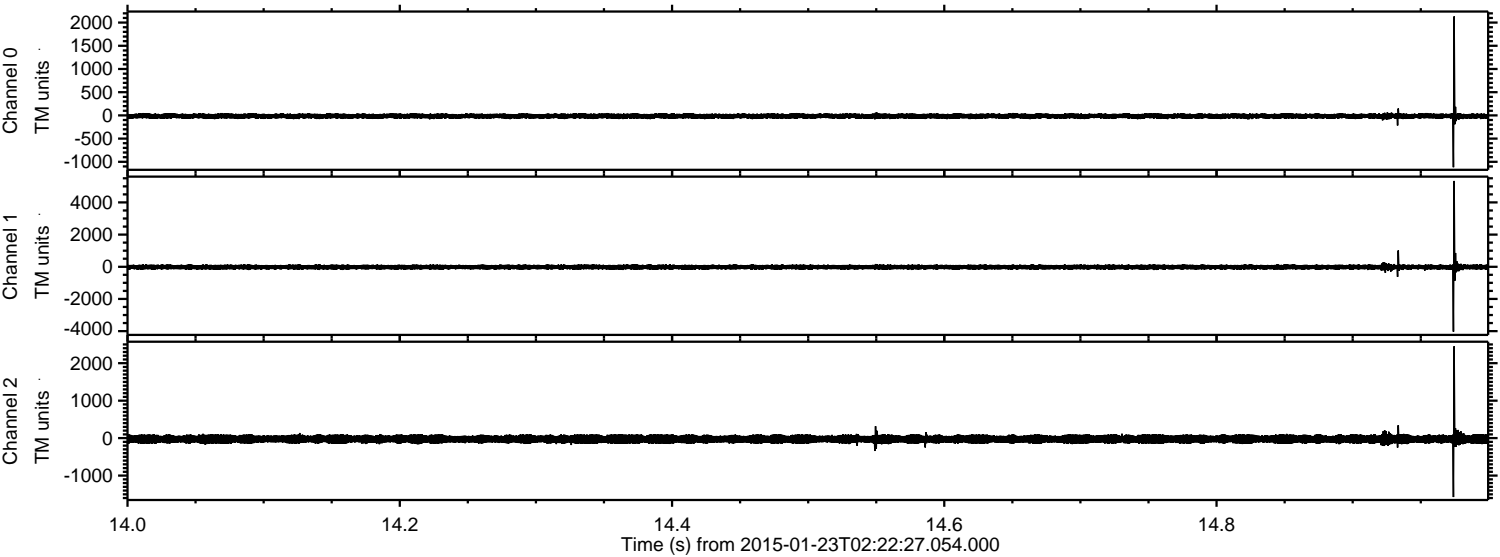

Channel 0
mn: -1117
mx: 2132
 μ : -15.3
 σ : 28.9

Channel 1
mn: -4035
mx: 5338
 μ : -21.5
 σ : 82.2

Channel 2
mn: -1573
mx: 2451
 μ : -25.6
 σ : 70.0

ELMAVAN 3D WAVEFORMS (Measured data sampled at 50 kHz) 49807 packets of 144 samples from 2015-01-23T02:22:27.054.000. Part 126/144

Processed Tue Feb 10 14:43:51 2015 by ELM ver.2012-10-06 from 001__elm20150123_022226__dat00.bin

