

# ELMAVAN 3D WAVEFORMS (Measured data sampled at 50 kHz) 49704 packets of 144 samples from 2015-01-23T00:57:24.084.999.

Processed Tue Feb 10 14:21:58 2015 by ELM ver.2012-10-06 from 001\_\_elm20150123\_005723\_\_dat00.bin

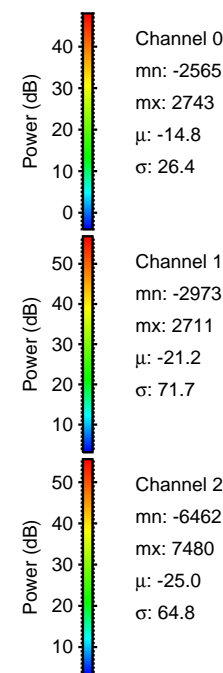

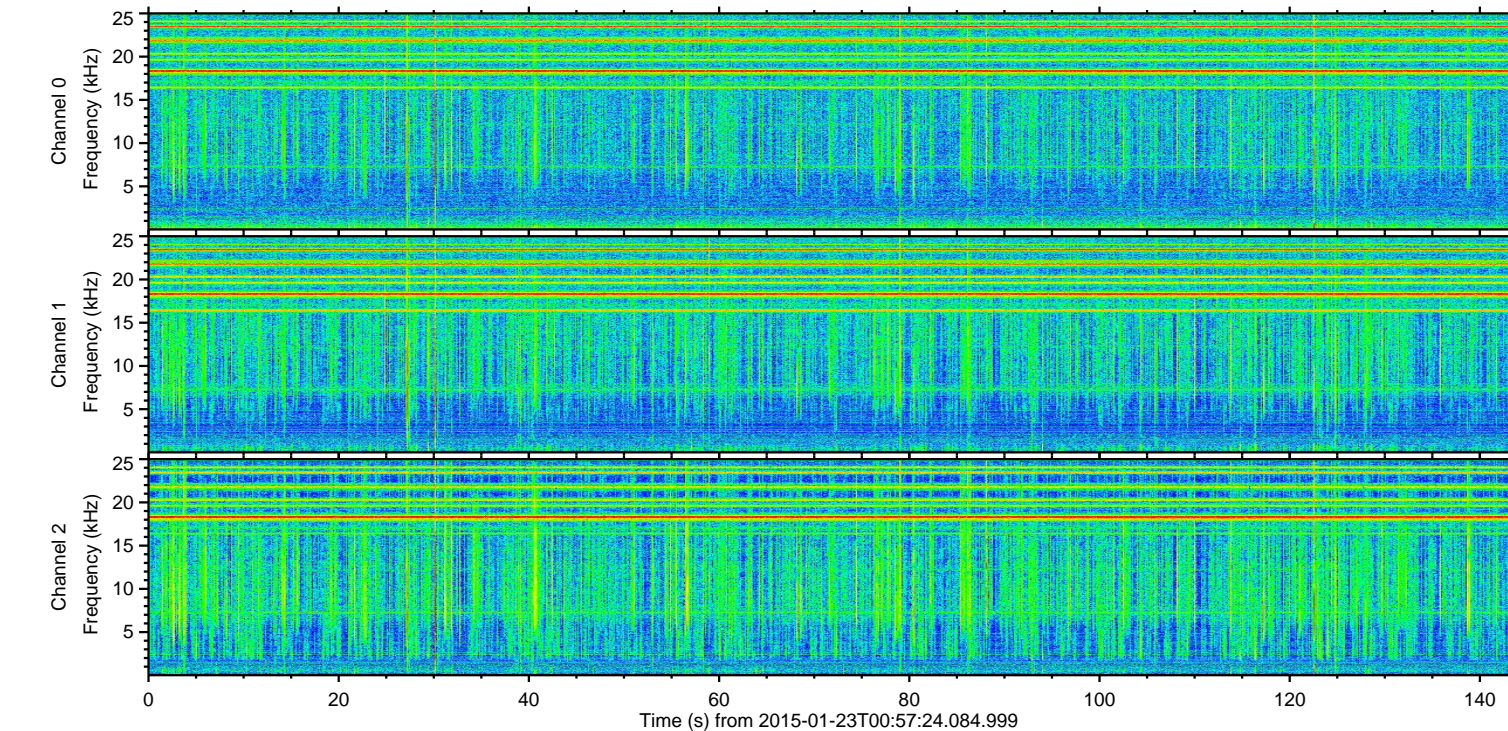
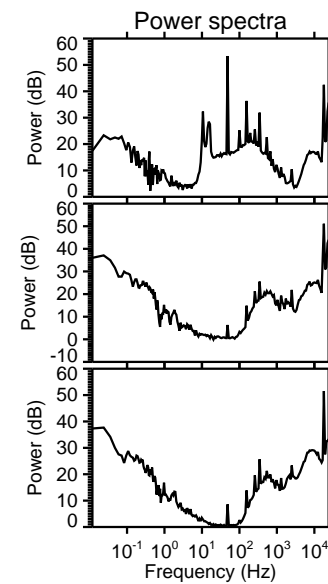
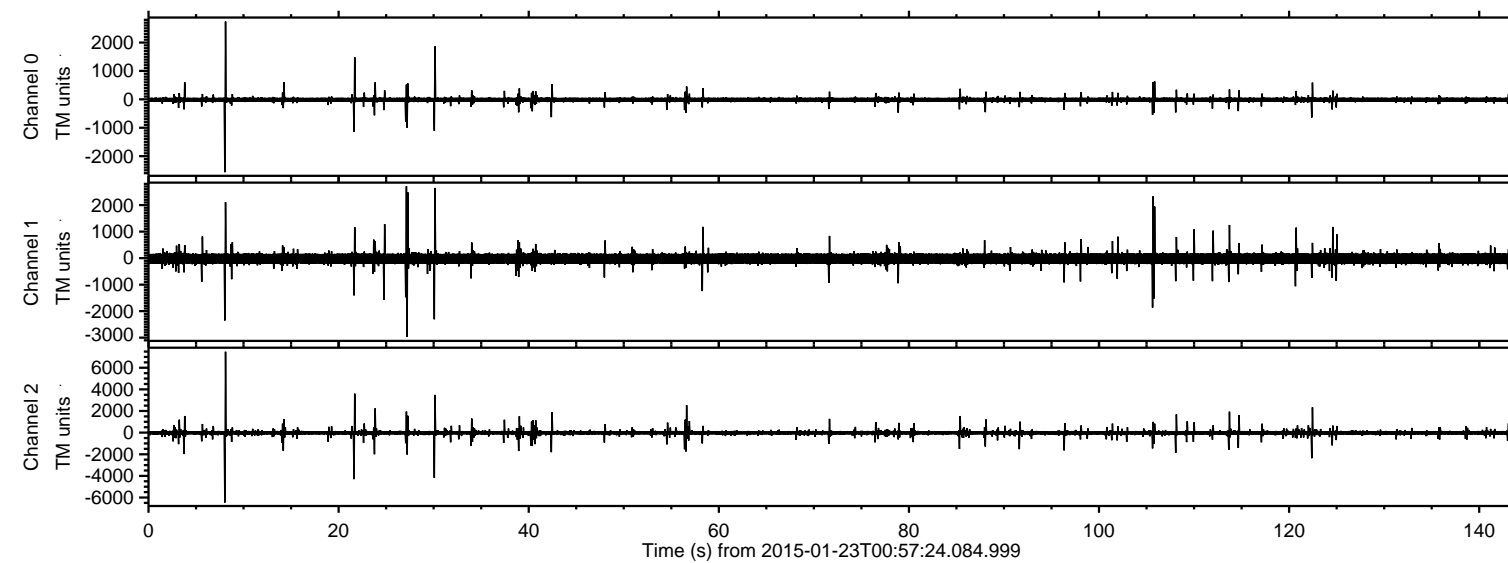

Processed Tue Feb 10 14:22:13 2015 by ELM ver.2012-10-06 from 001\_\_elm20150123\_005723\_\_dat00.bin

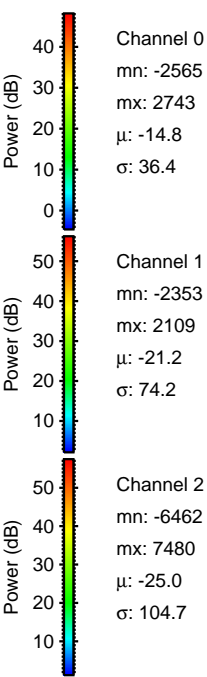
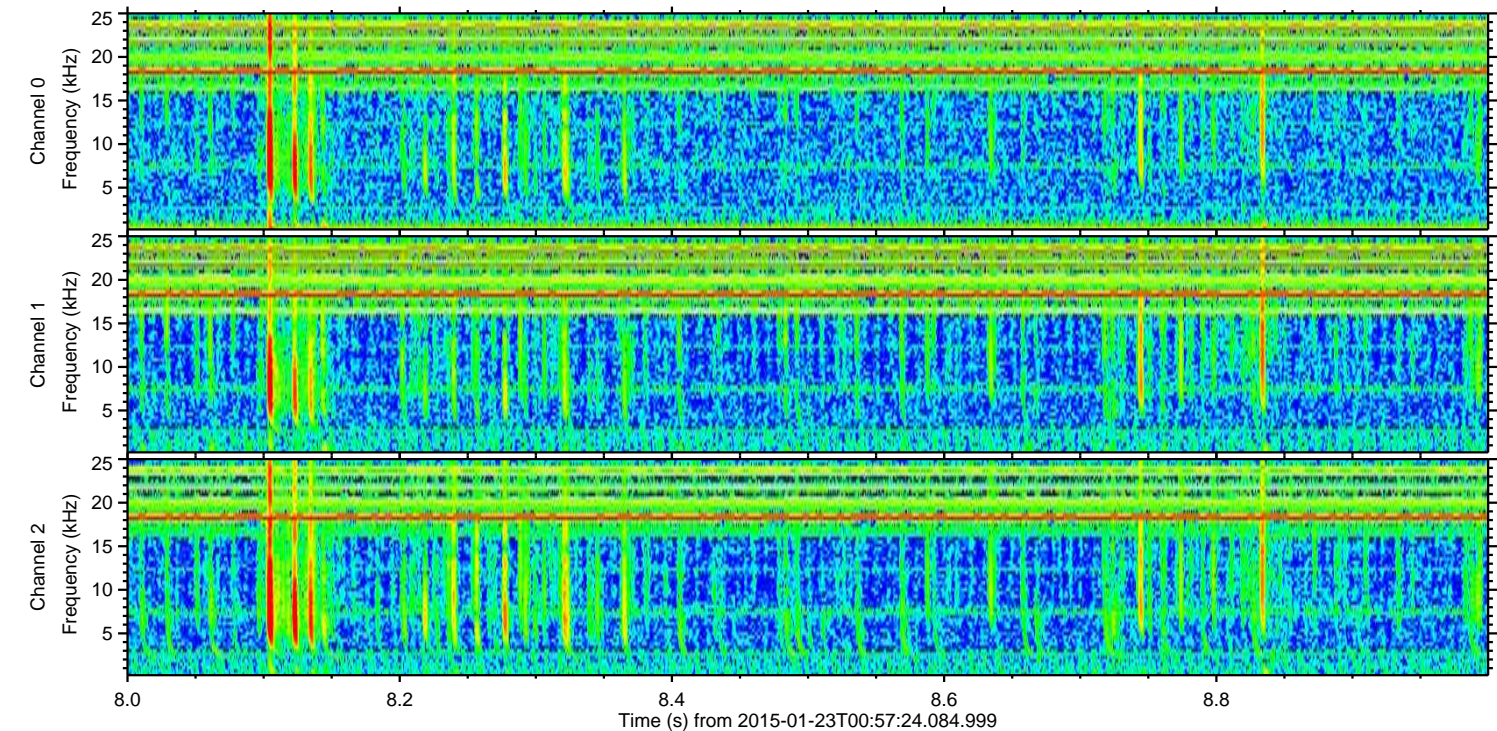
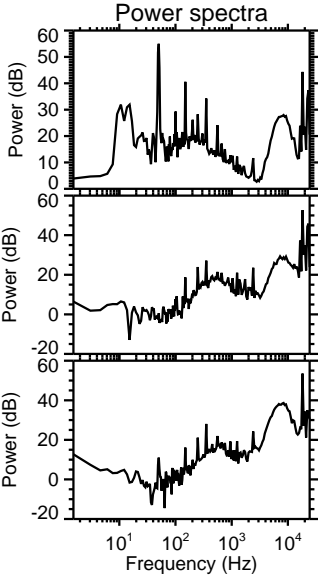
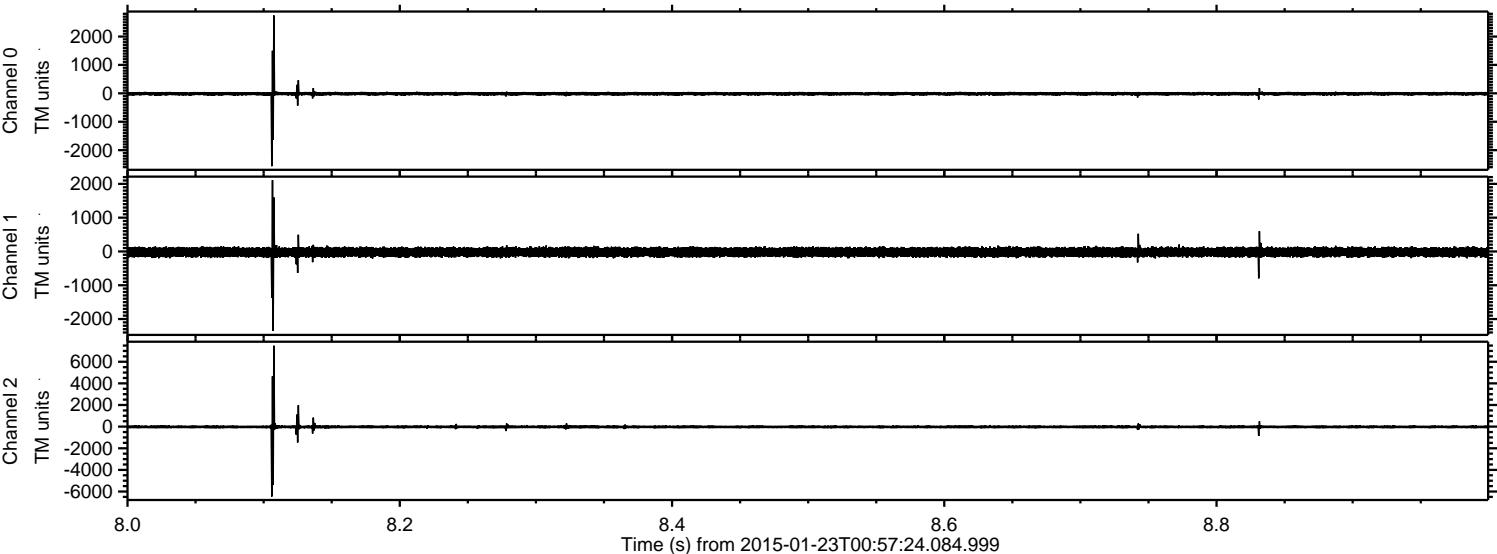



ELMAVAN 3D WAVEFORMS (Measured data sampled at 50 kHz) 49704 packets of 144 samples from 2015-01-23T00:57:24.084.999. Part 22/144

Processed Tue Feb 10 14:22:15 2015 by ELM ver.2012-10-06 from 001\_\_elm20150123\_005723\_\_dat00.bin

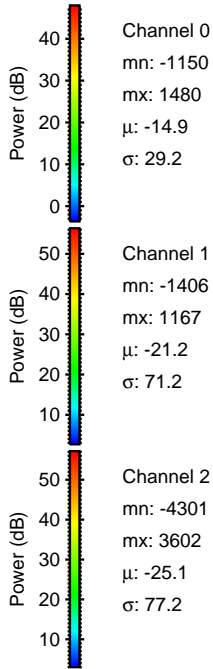
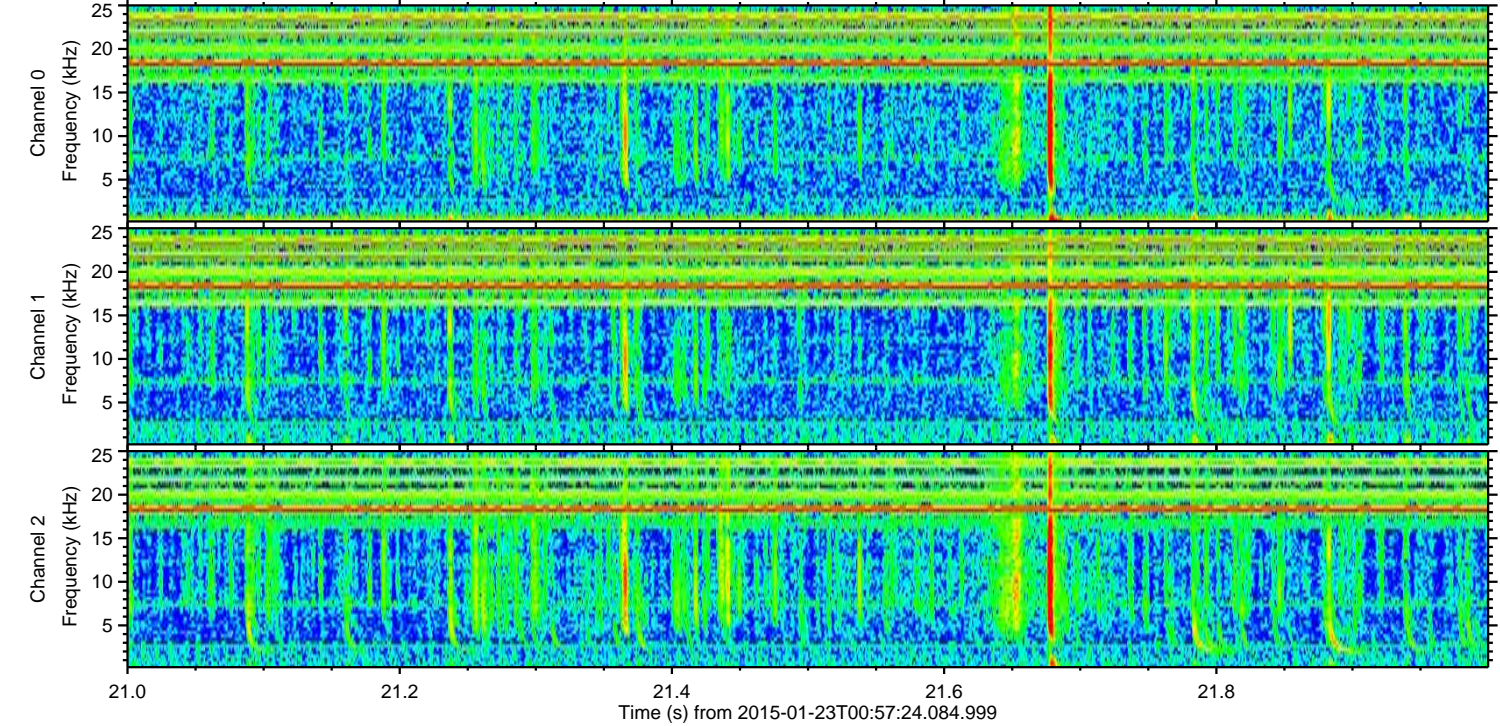
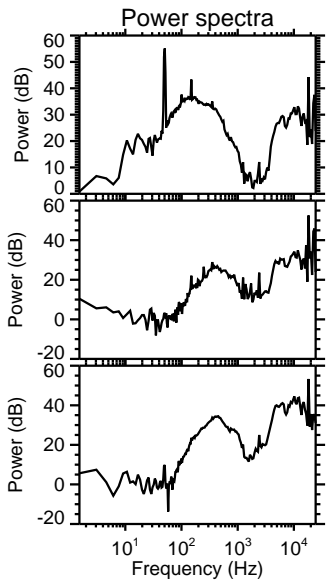
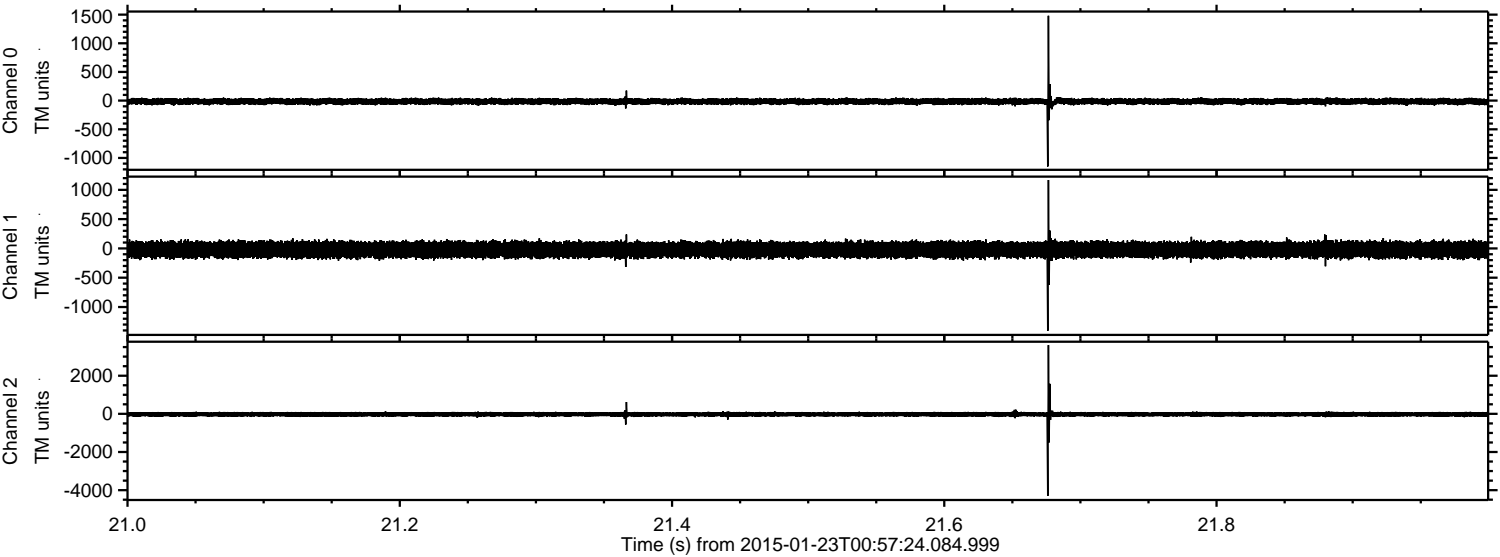

Channel 0  
mn: -1150  
mx: 1480  
 $\mu$ : -14.9  
 $\sigma$ : 29.2

Channel 1  
mn: -1406  
mx: 1167  
 $\mu$ : -21.2  
 $\sigma$ : 71.2

Channel 2  
mn: -4301  
mx: 3602  
 $\mu$ : -25.1  
 $\sigma$ : 77.2



ELMAVAN 3D WAVEFORMS (Measured data sampled at 50 kHz) 49704 packets of 144 samples from 2015-01-23T00:57:24.084.999. Part 31/144

Processed Tue Feb 10 14:22:16 2015 by ELM ver.2012-10-06 from 001\_\_elm20150123\_005723\_\_dat00.bin

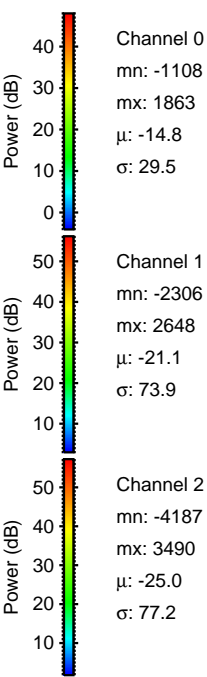
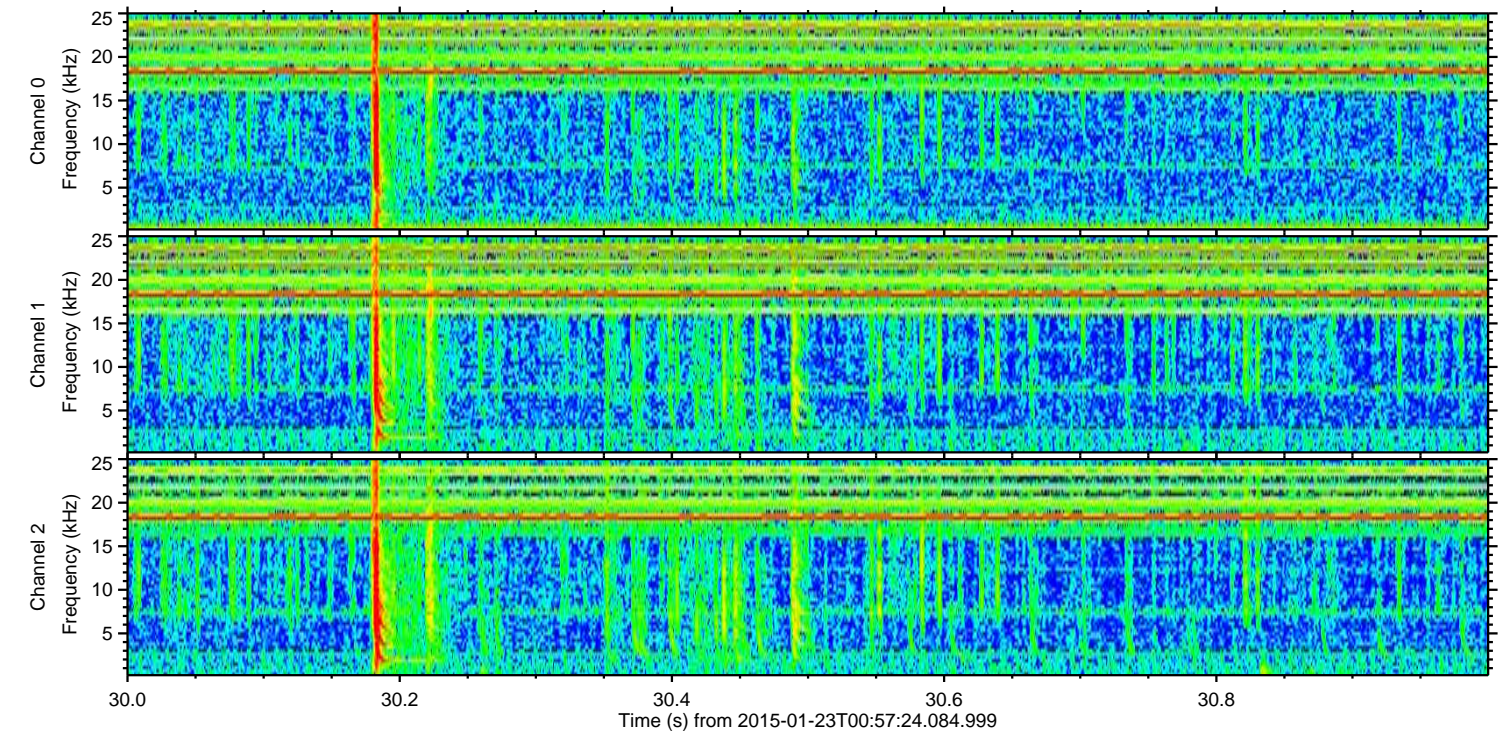
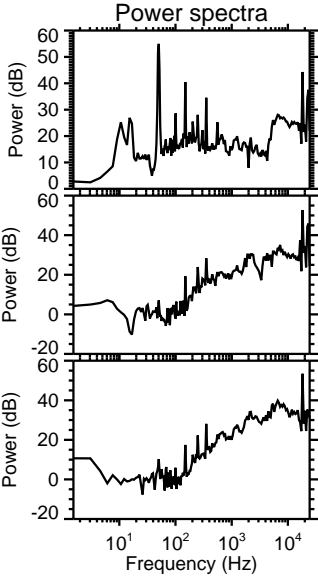
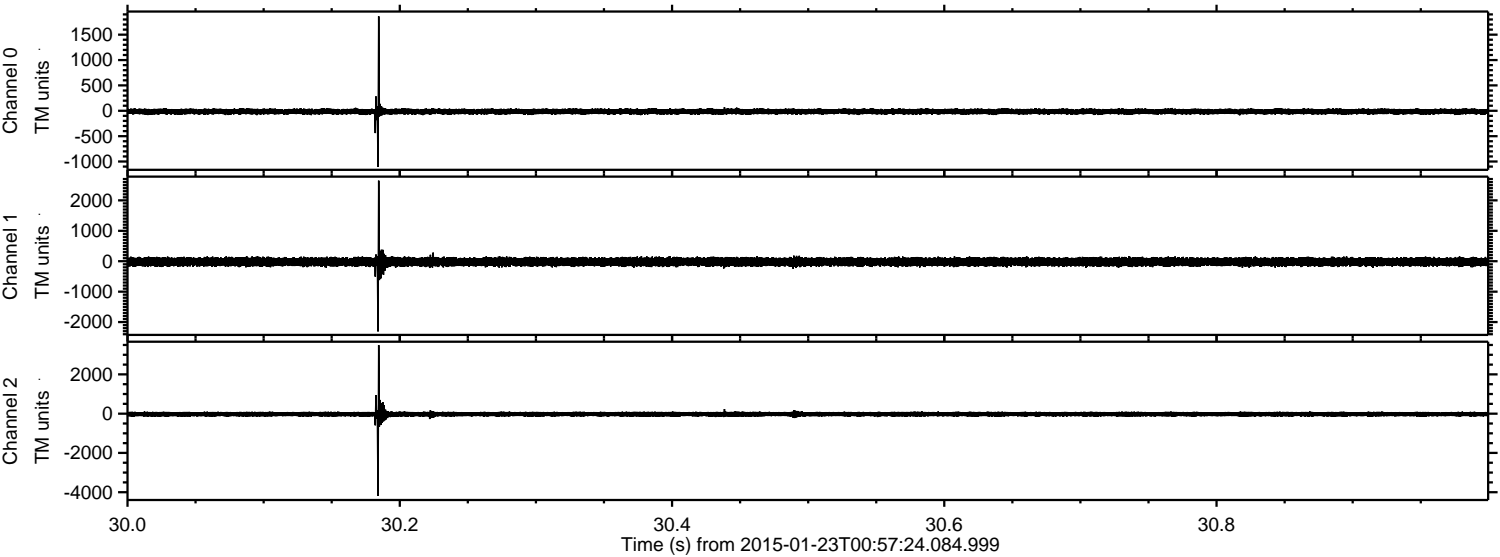



ELMAVAN 3D WAVEFORMS (Measured data sampled at 50 kHz) 49704 packets of 144 samples from 2015-01-23T00:57:24.084.999. Part 28/144

Processed Tue Feb 10 14:22:17 2015 by ELM ver.2012-10-06 from 001\_\_elm20150123\_005723\_\_dat00.bin

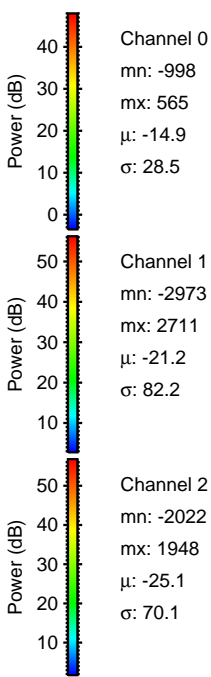
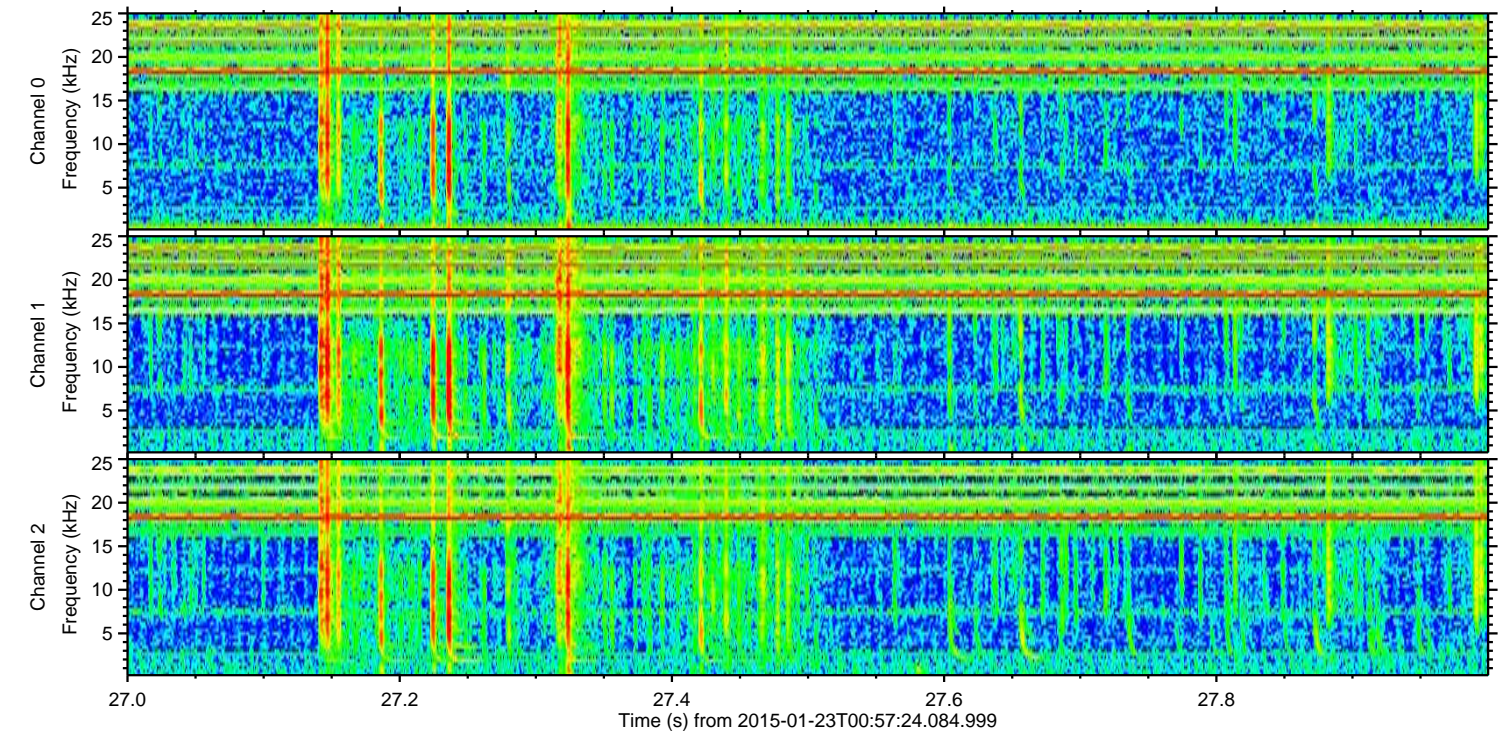
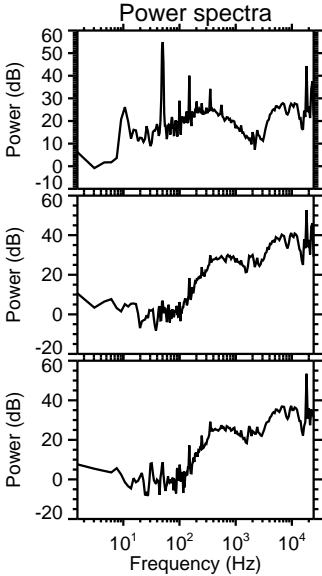
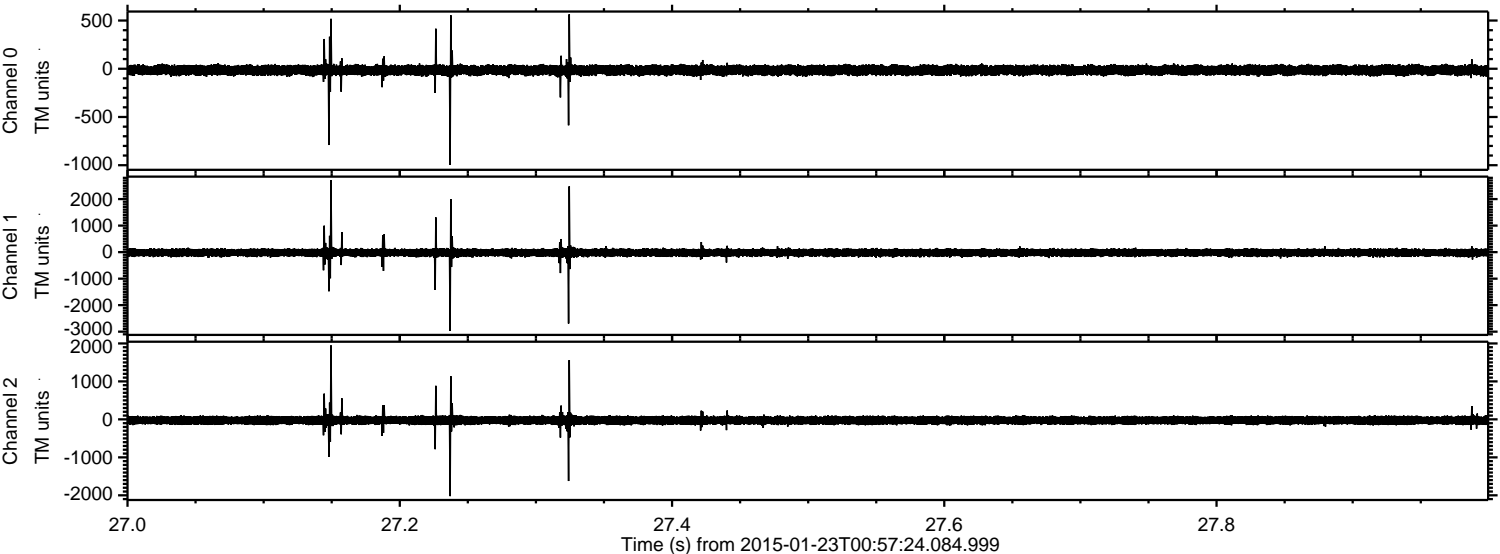



ELMAVAN 3D WAVEFORMS (Measured data sampled at 50 kHz) 49704 packets of 144 samples from 2015-01-23T00:57:24.084.999. Part 57/144

Processed Tue Feb 10 14:22:18 2015 by ELM ver.2012-10-06 from 001\_\_elm20150123\_005723\_\_dat00.bin

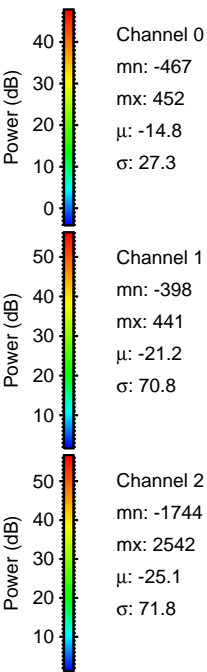
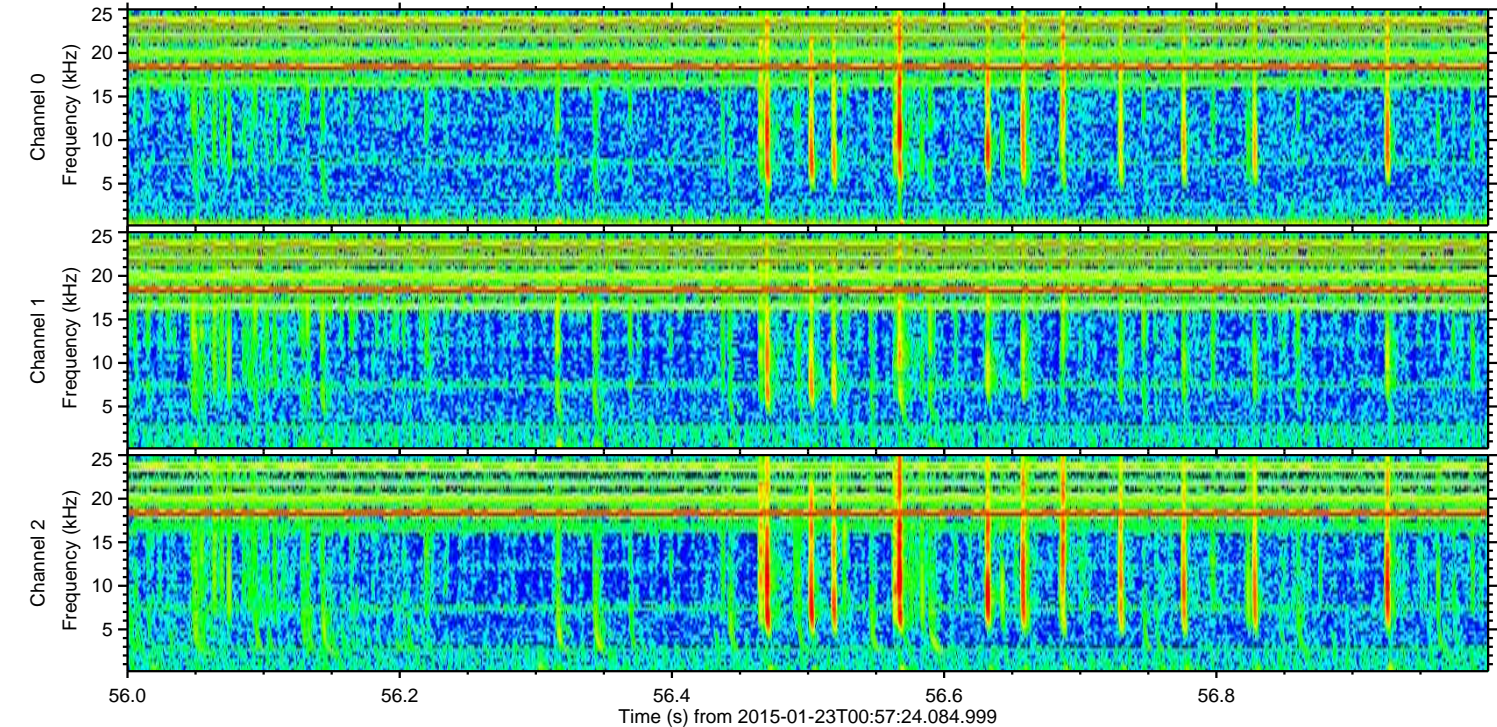
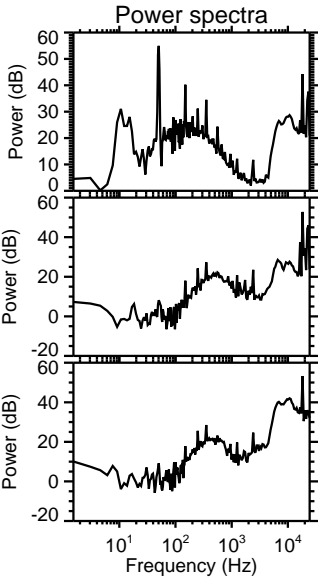
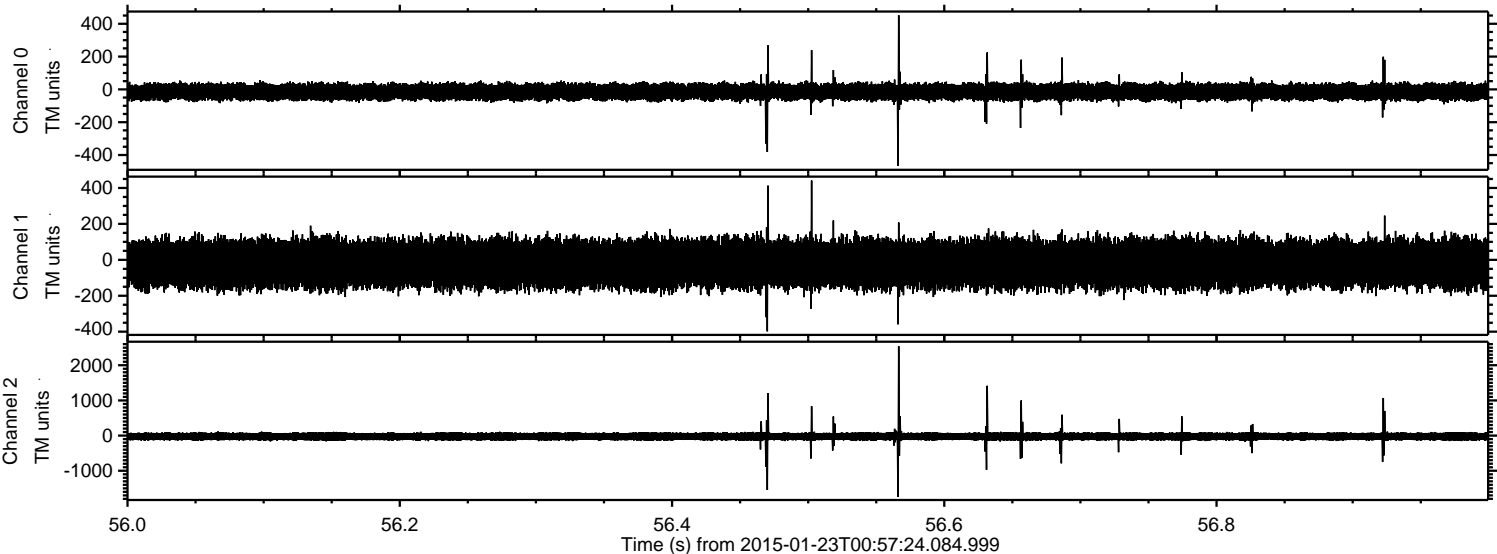



ELMAVAN 3D WAVEFORMS (Measured data sampled at 50 kHz) 49704 packets of 144 samples from 2015-01-23T00:57:24.084.999. Part 123/144

Processed Tue Feb 10 14:22:19 2015 by ELM ver.2012-10-06 from 001\_\_elm20150123\_005723\_\_dat00.bin

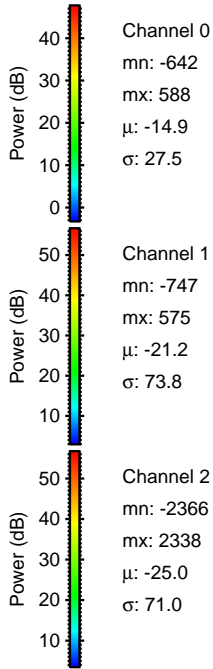
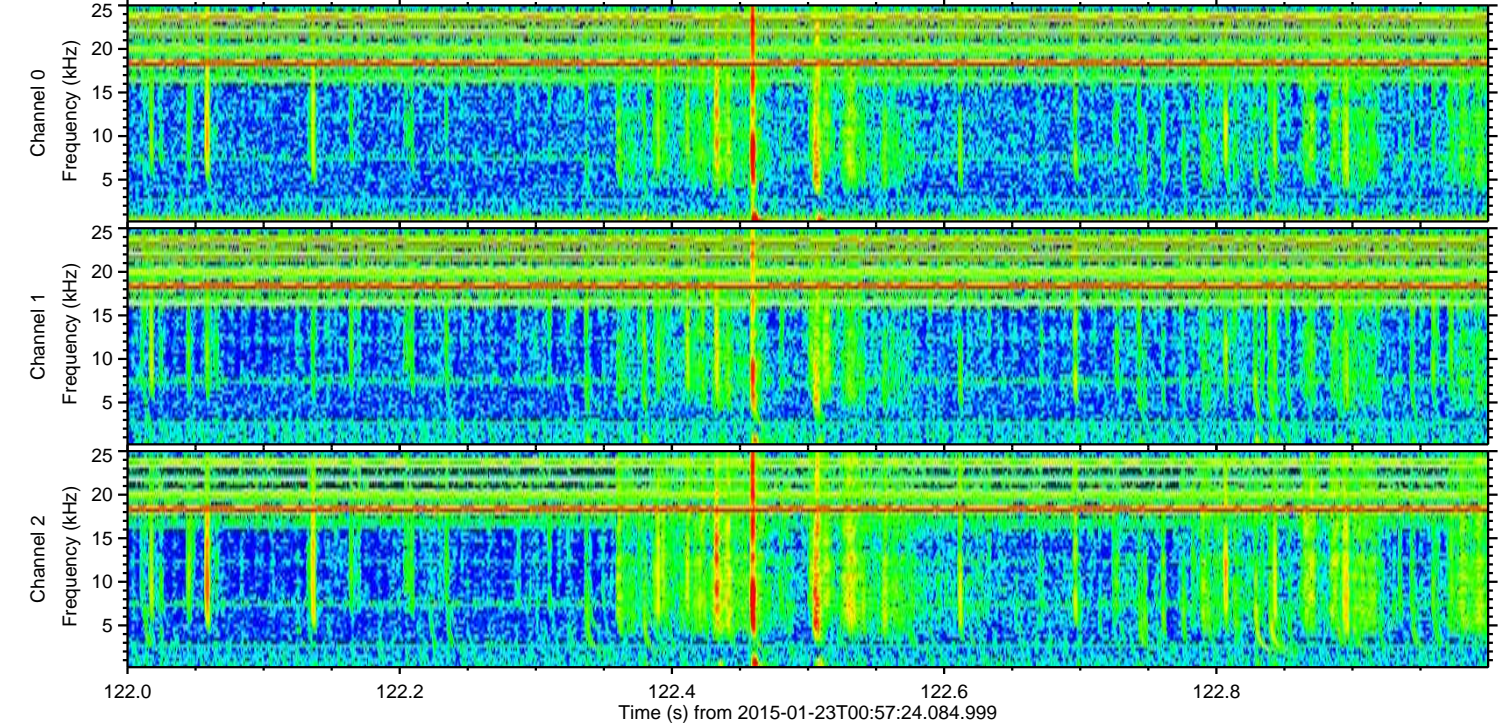
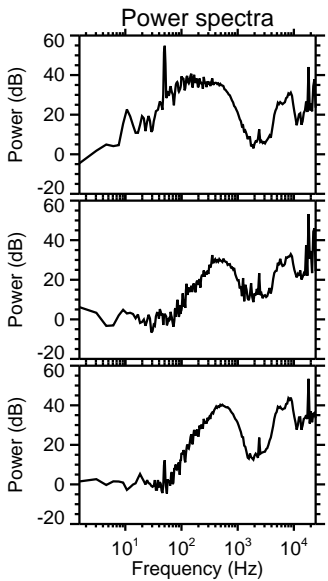
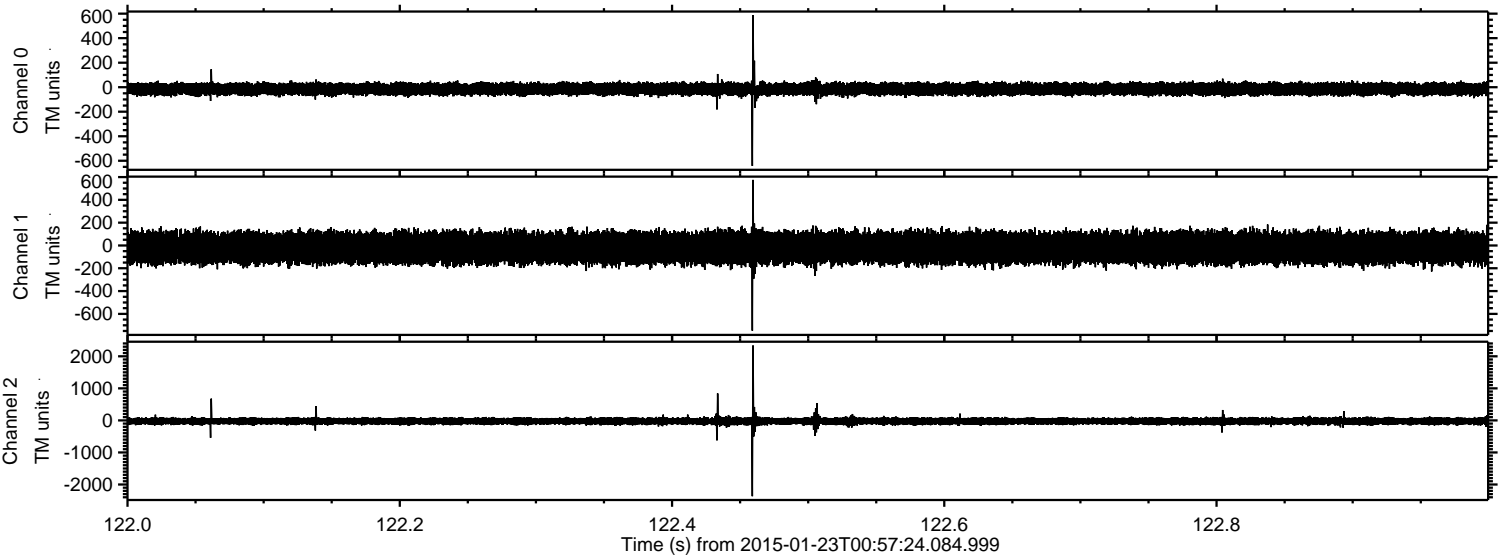



ELMAVAN 3D WAVEFORMS (Measured data sampled at 50 kHz) 49704 packets of 144 samples from 2015-01-23T00:57:24.084.999. Part 106/144

Processed Tue Feb 10 14:22:20 2015 by ELM ver.2012-10-06 from 001\_\_elm20150123\_005723\_\_dat00.bin

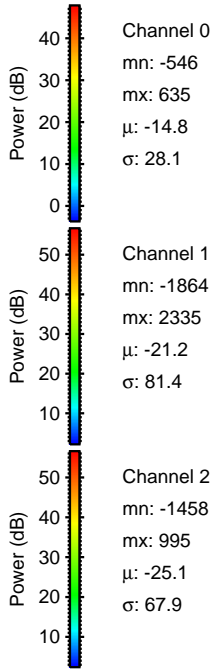
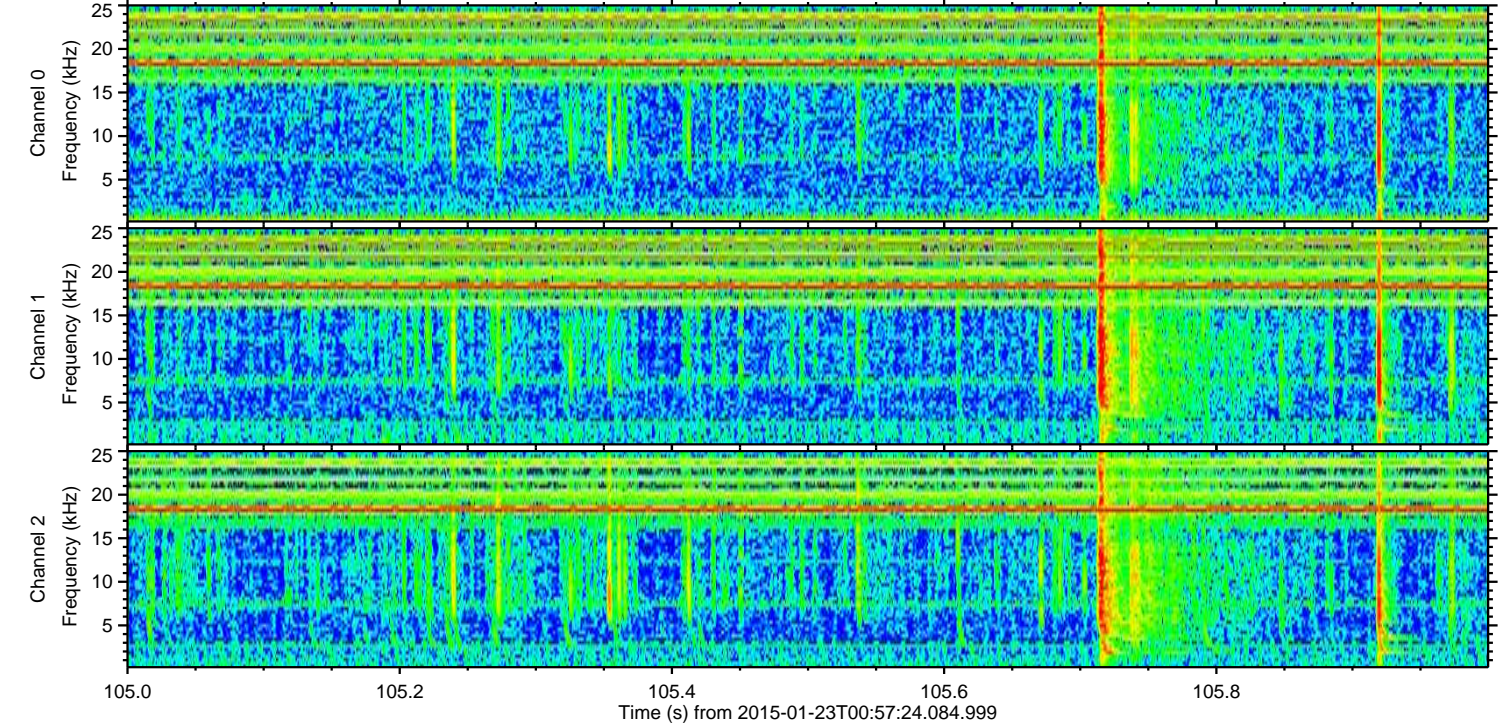
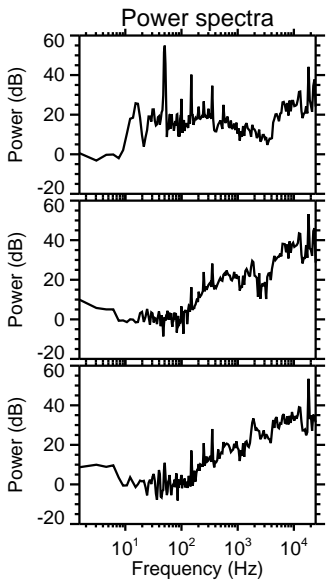
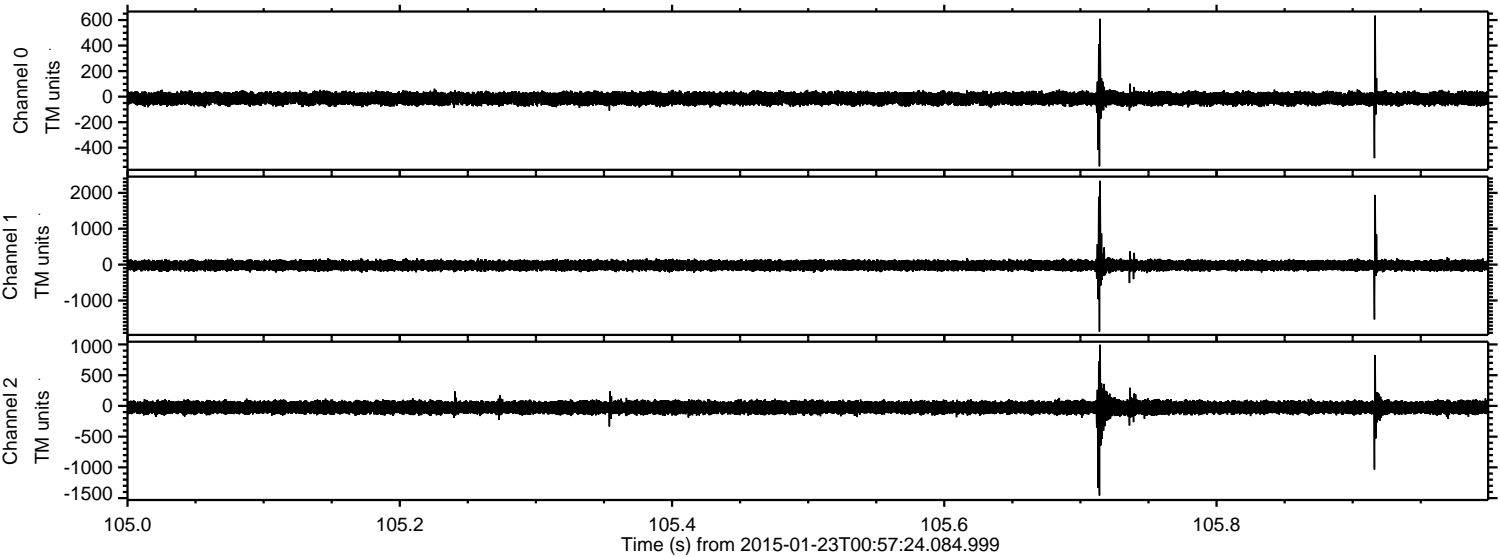

Channel 0  
mn: -546  
mx: 635  
 $\mu$ : -14.8  
 $\sigma$ : 28.1

Channel 1  
mn: -1864  
mx: 2335  
 $\mu$ : -21.2  
 $\sigma$ : 81.4

Channel 2  
mn: -1458  
mx: 995  
 $\mu$ : -25.1  
 $\sigma$ : 67.9



ELMAVAN 3D WAVEFORMS (Measured data sampled at 50 kHz) 49704 packets of 144 samples from 2015-01-23T00:57:24.084.999. Part 24/144

Processed Tue Feb 10 14:22:21 2015 by ELM ver.2012-10-06 from 001\_\_elm20150123\_005723\_\_dat00.bin

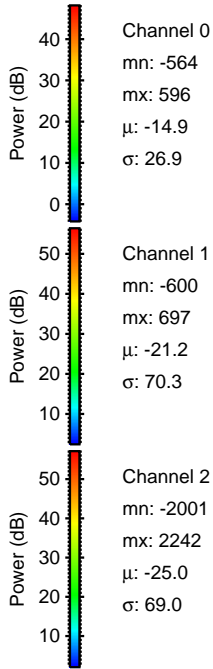
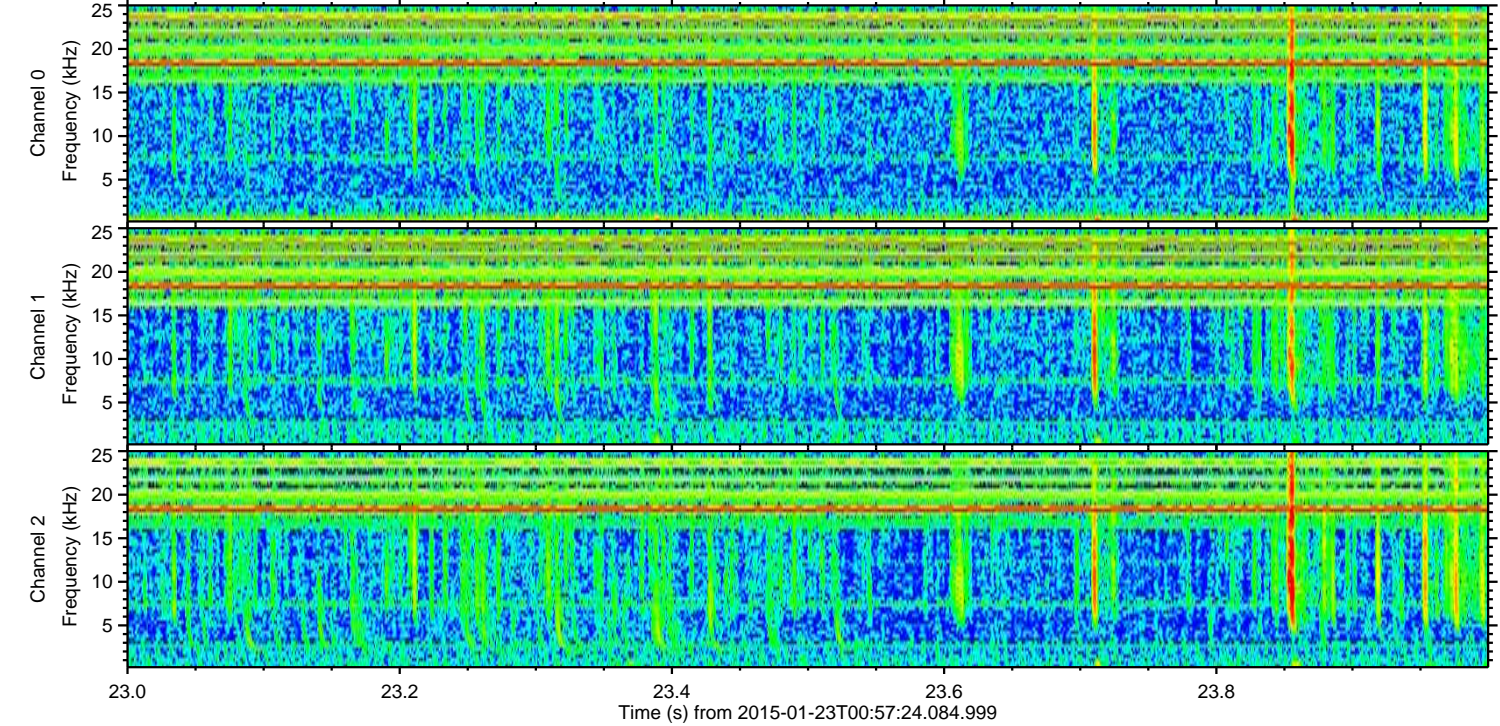
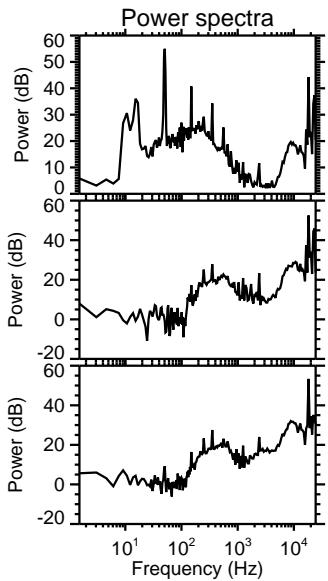
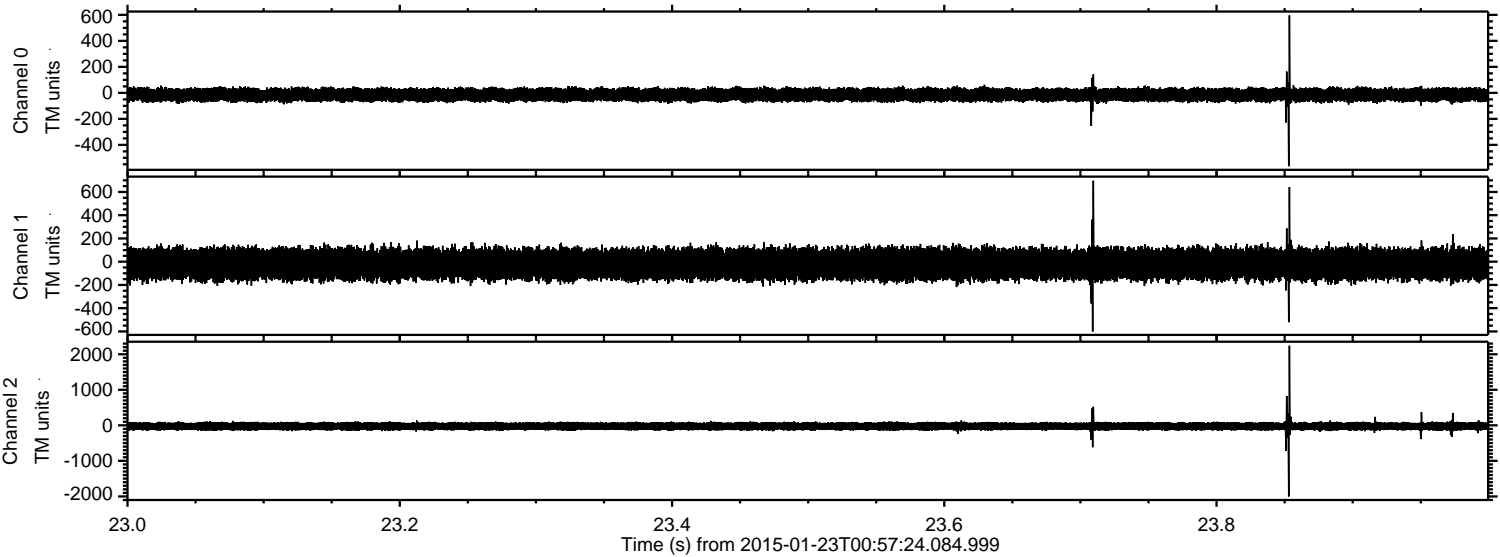

Channel 0  
mn: -564  
mx: 596  
 $\mu$ : -14.9  
 $\sigma$ : 26.9

Channel 1  
mn: -600  
mx: 697  
 $\mu$ : -21.2  
 $\sigma$ : 70.3

Channel 2  
mn: -2001  
mx: 2242  
 $\mu$ : -25.0  
 $\sigma$ : 69.0



ELMAVAN 3D WAVEFORMS (Measured data sampled at 50 kHz) 49704 packets of 144 samples from 2015-01-23T00:57:24.084.999. Part 4/144

Processed Tue Feb 10 14:22:22 2015 by ELM ver.2012-10-06 from 001\_\_elm20150123\_005723\_\_dat00.bin

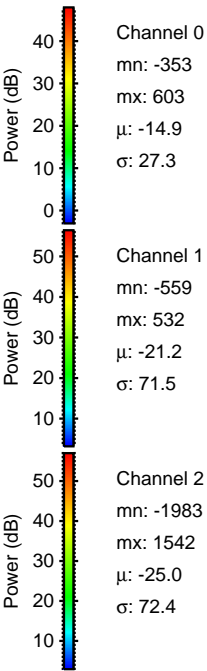
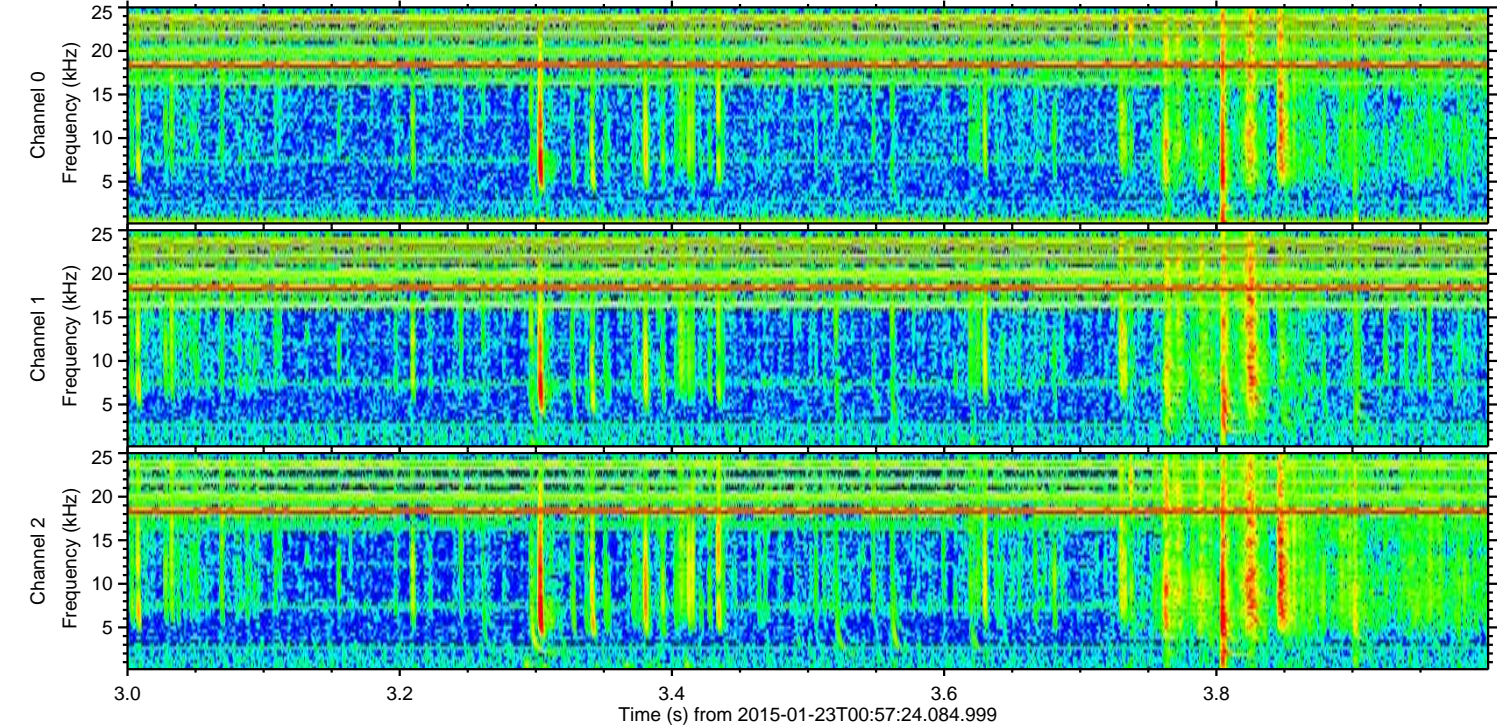
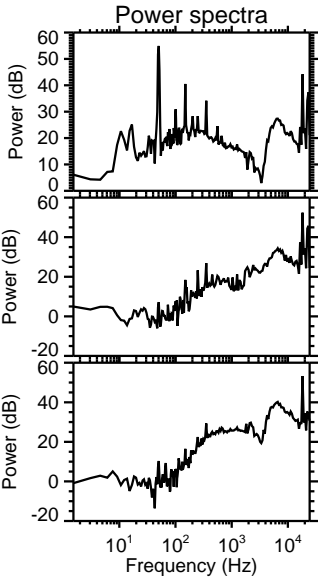
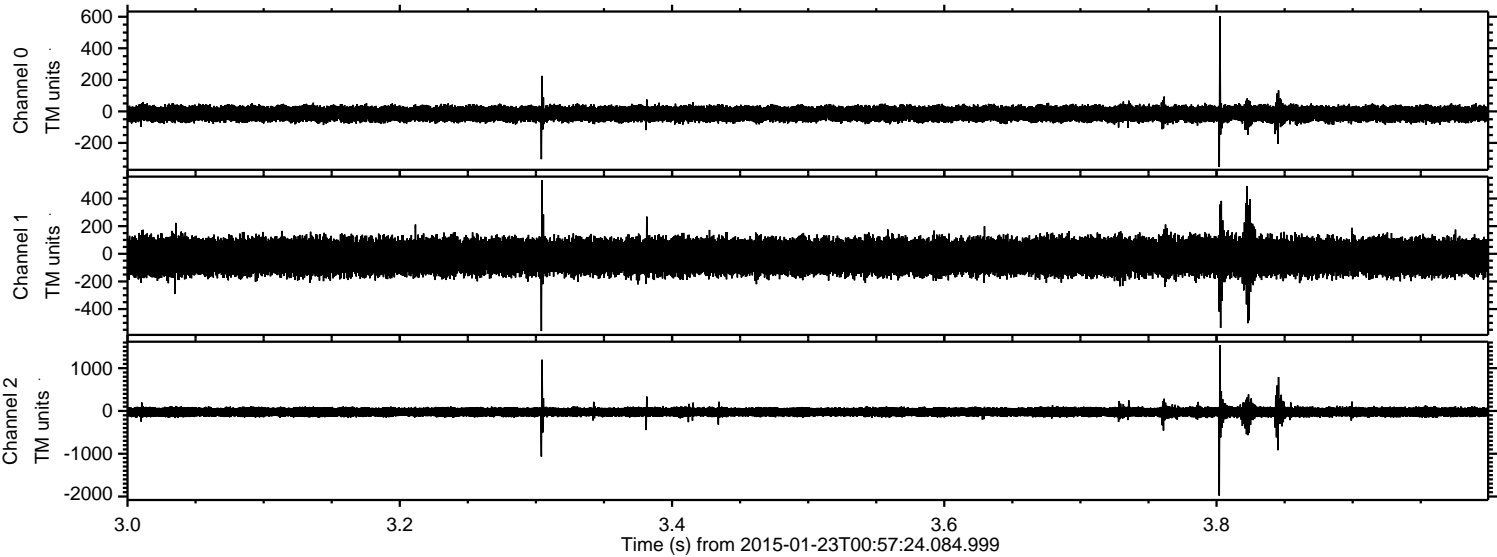



Processed Tue Feb 10 14:22:23 2015 by ELM ver.2012-10-06 from 001\_\_elm20150123\_005723\_\_dat00.bin

