

ELMAVAN 3D WAVEFORMS (Measured data sampled at 50 kHz) 49807 packets of 144 samples from 2015-01-22T23:02:20.103.999.

Processed Tue Feb 10 13:53:47 2015 by ELM ver.2012-10-06 from 001__elm20150122_230219__dat00.bin

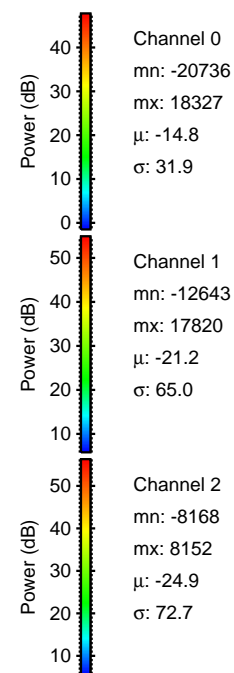
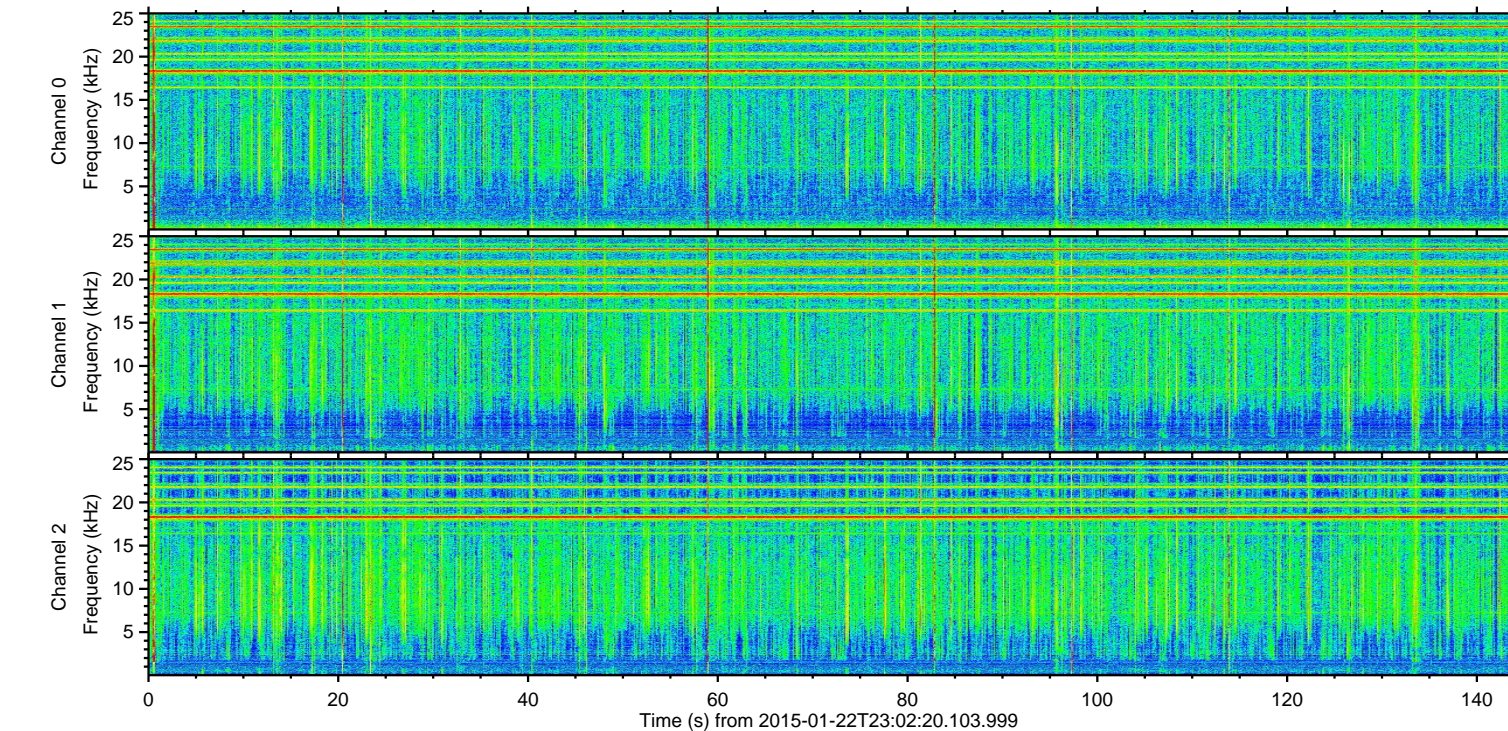
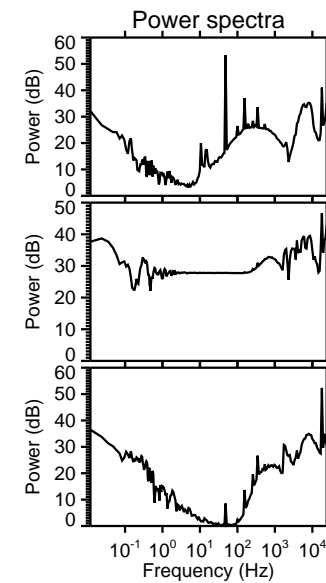
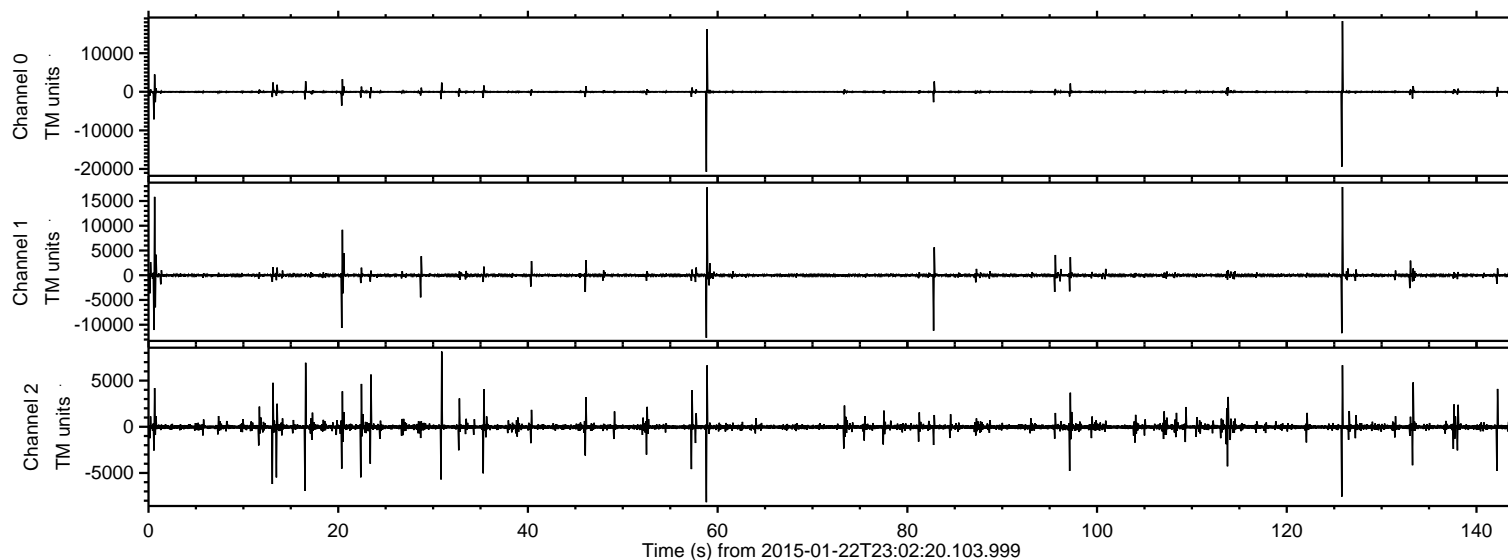

ELMAVAN 3D WAVEFORMS (Measured data sampled at 50 kHz) 49807 packets of 144 samples from 2015-01-22T23:02:20.103.999. Part 59/144

Processed Tue Feb 10 13:54:03 2015 by ELM ver.2012-10-06 from 001__elm20150122_230219__dat00.bin

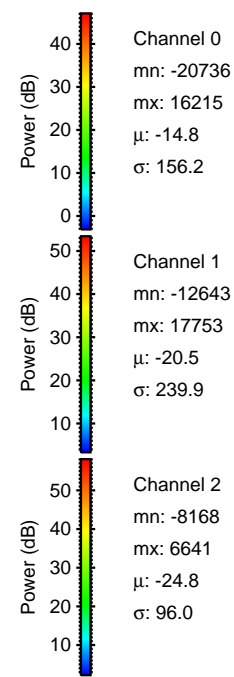
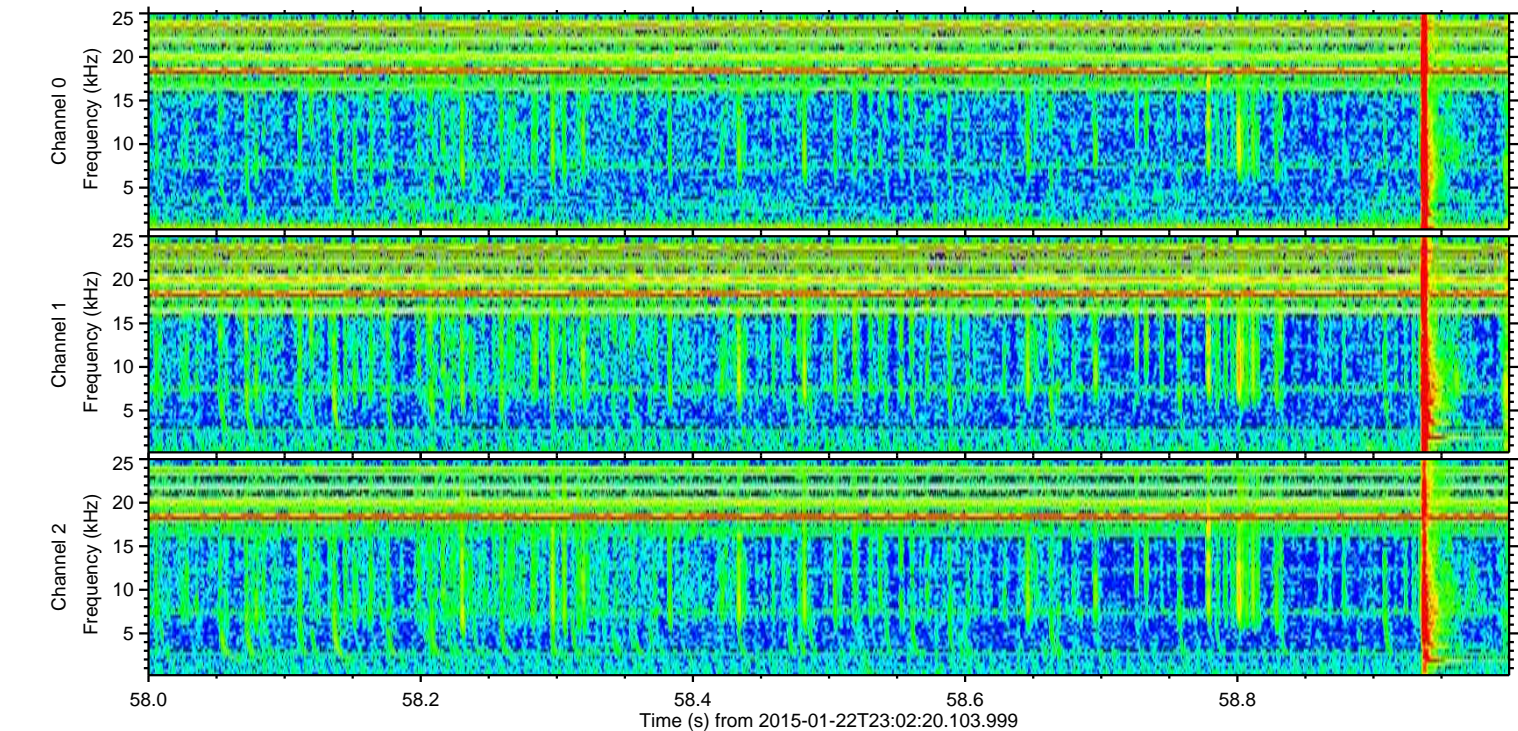
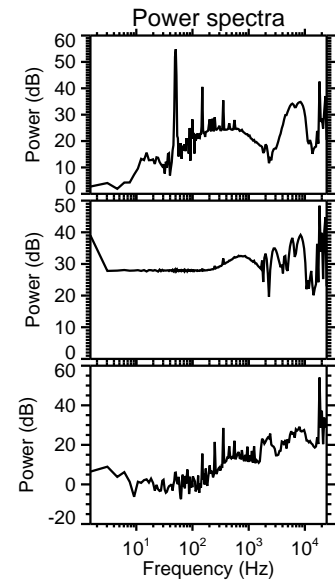
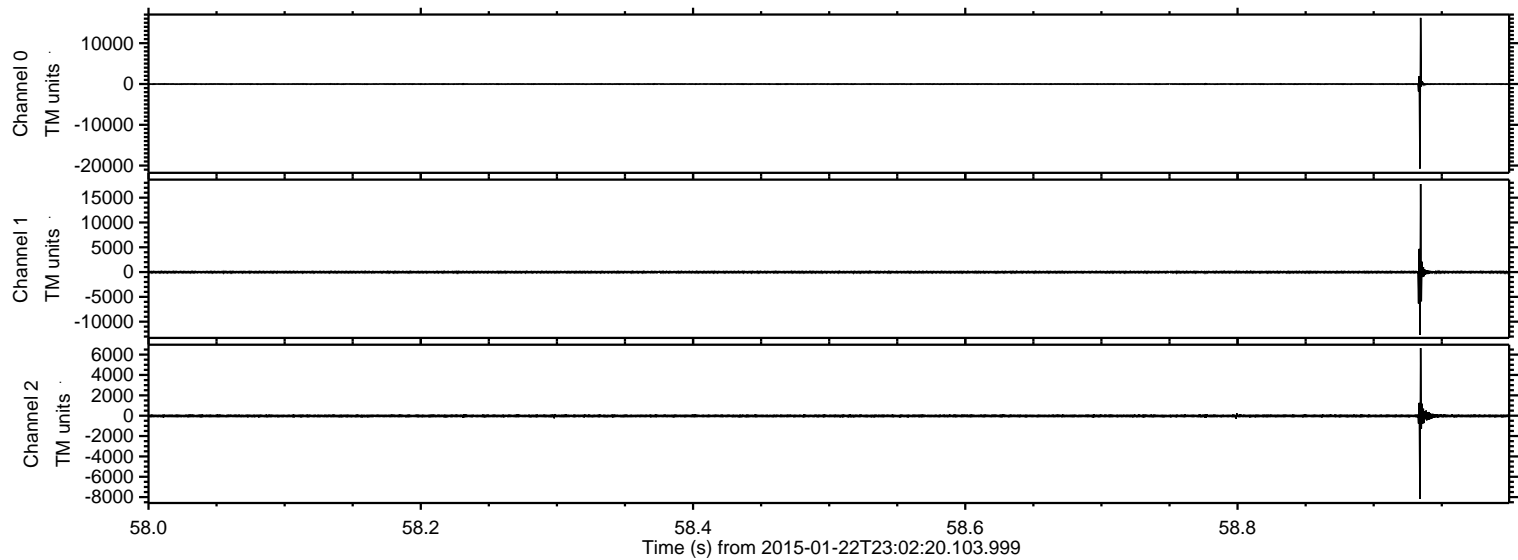

ELMAVAN 3D WAVEFORMS (Measured data sampled at 50 kHz) 49807 packets of 144 samples from 2015-01-22T23:02:20.103.999. Part 126/144

Processed Tue Feb 10 13:54:04 2015 by ELM ver.2012-10-06 from 001__elm20150122_230219__dat00.bin

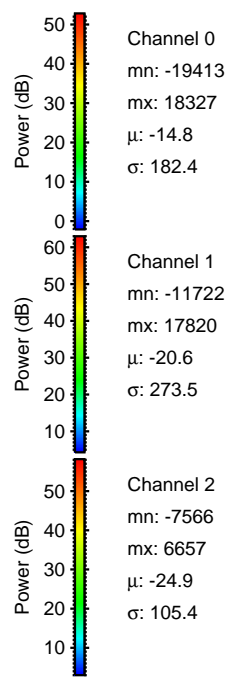
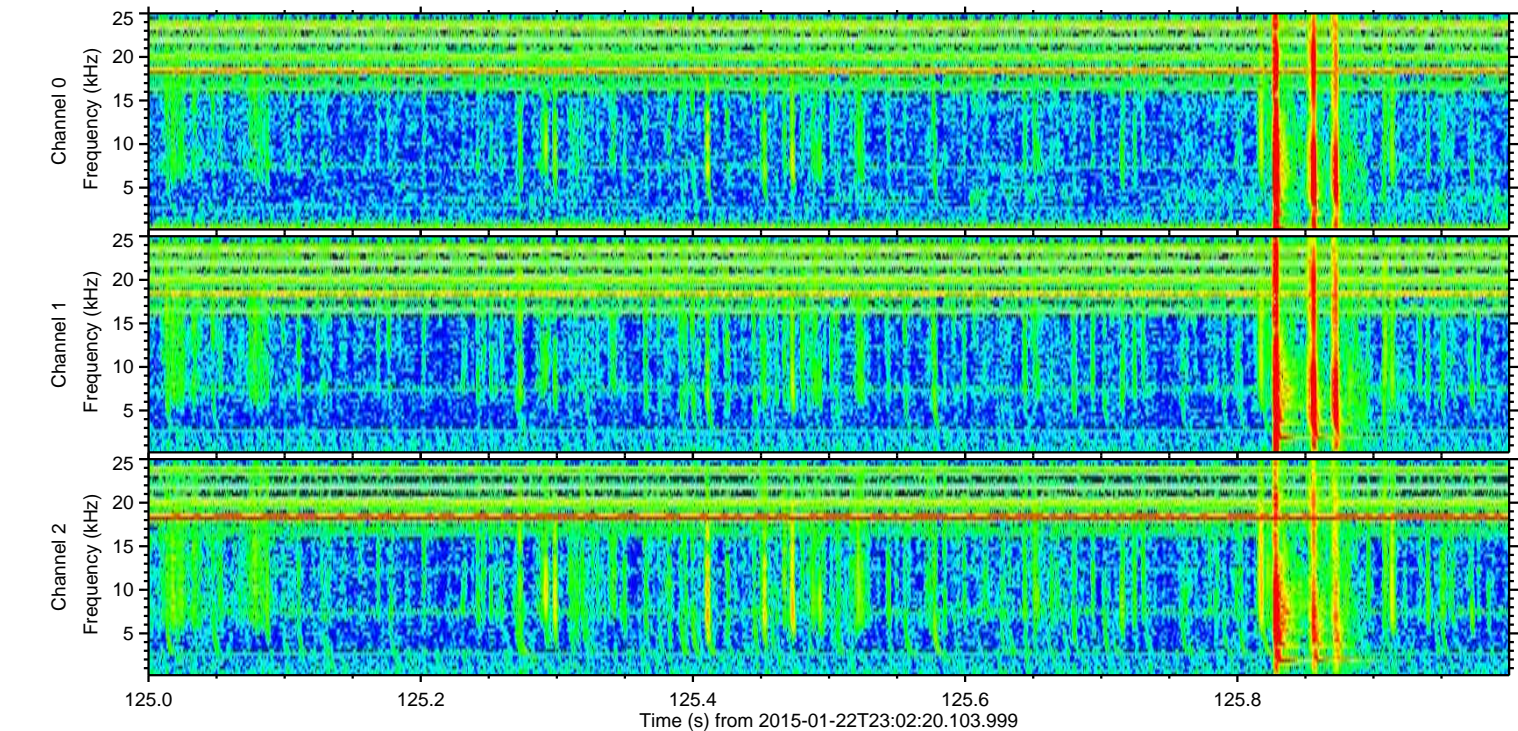
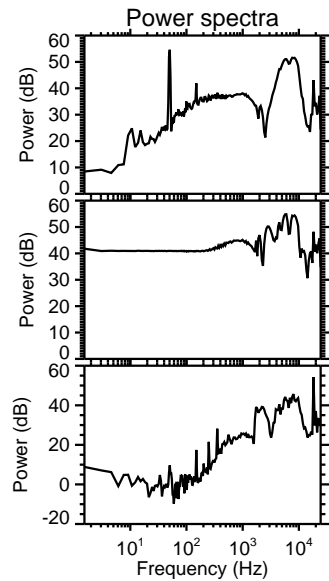
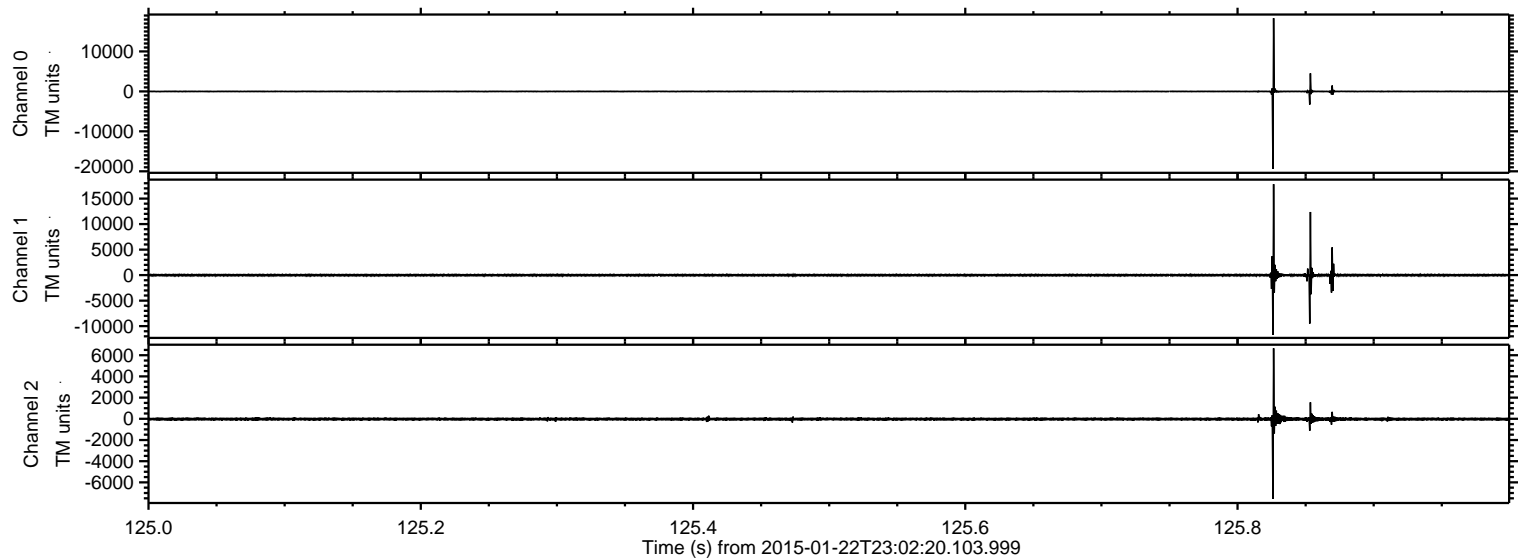

ELMAVAN 3D WAVEFORMS (Measured data sampled at 50 kHz) 49807 packets of 144 samples from 2015-01-22T23:02:20.103.999. Part 1/144

Processed Tue Feb 10 13:54:05 2015 by ELM ver.2012-10-06 from 001__elm20150122_230219__dat00.bin

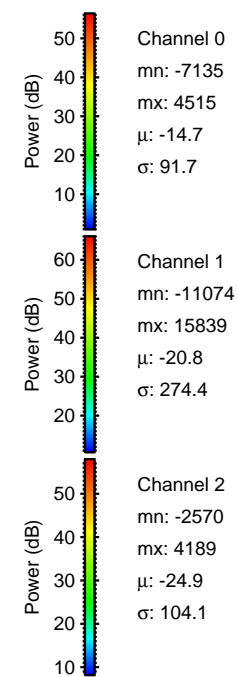
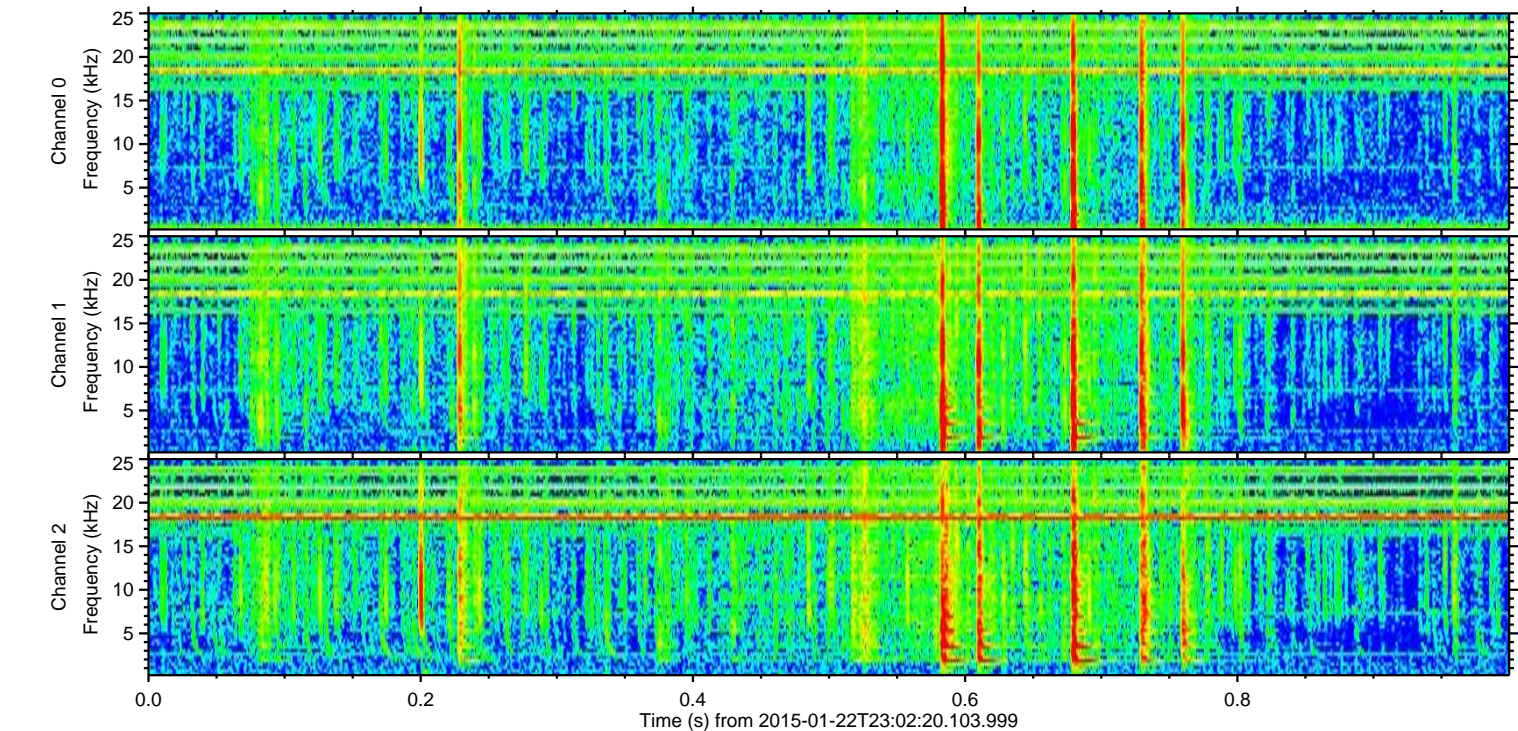
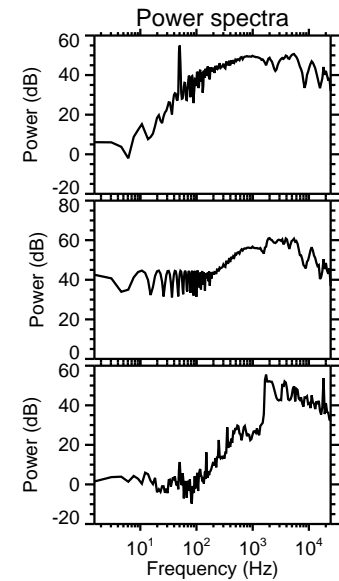
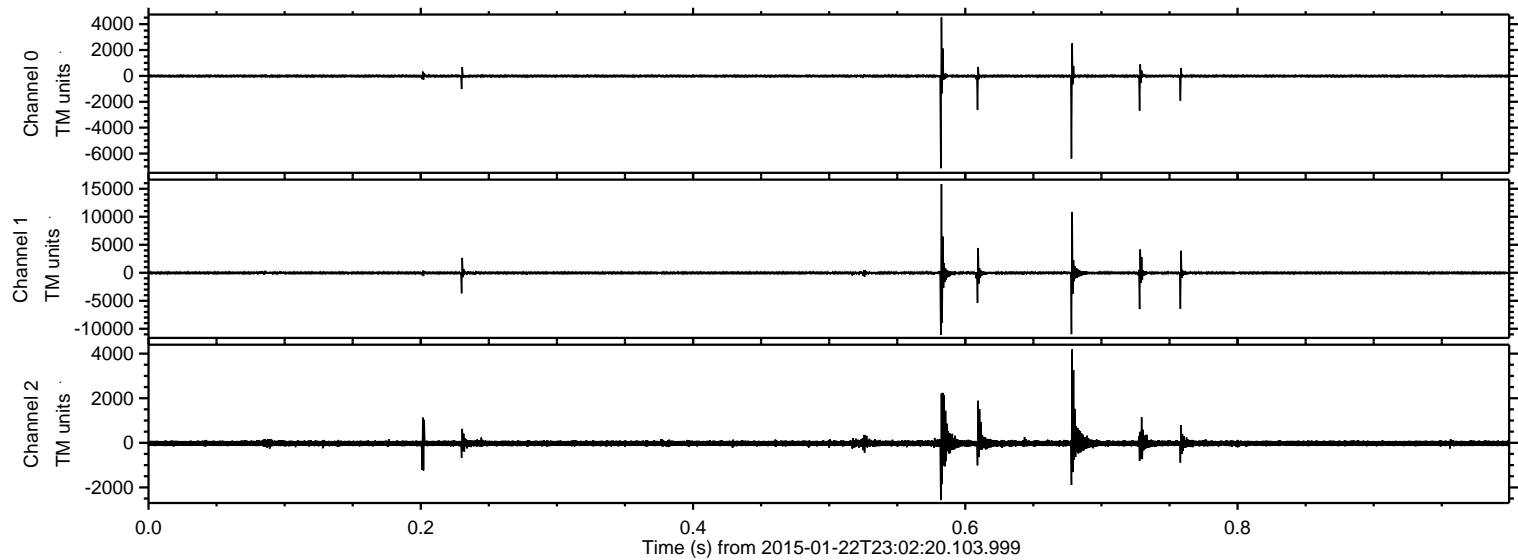

Power spectra

Channel 0
mn: -7135
mx: 4515
 μ : -14.7
 σ : 91.7

Channel 1
mn: -11074
mx: 15839
 μ : -20.8
 σ : 274.4

Channel 2
mn: -2570
mx: 4189
 μ : -24.9
 σ : 104.1

ELMAVAN 3D WAVEFORMS (Measured data sampled at 50 kHz) 49807 packets of 144 samples from 2015-01-22T23:02:20.103.999. Part 83/144

Processed Tue Feb 10 13:54:06 2015 by ELM ver.2012-10-06 from 001__elm20150122_230219__dat00.bin

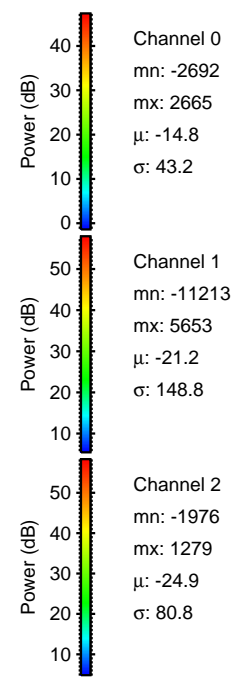
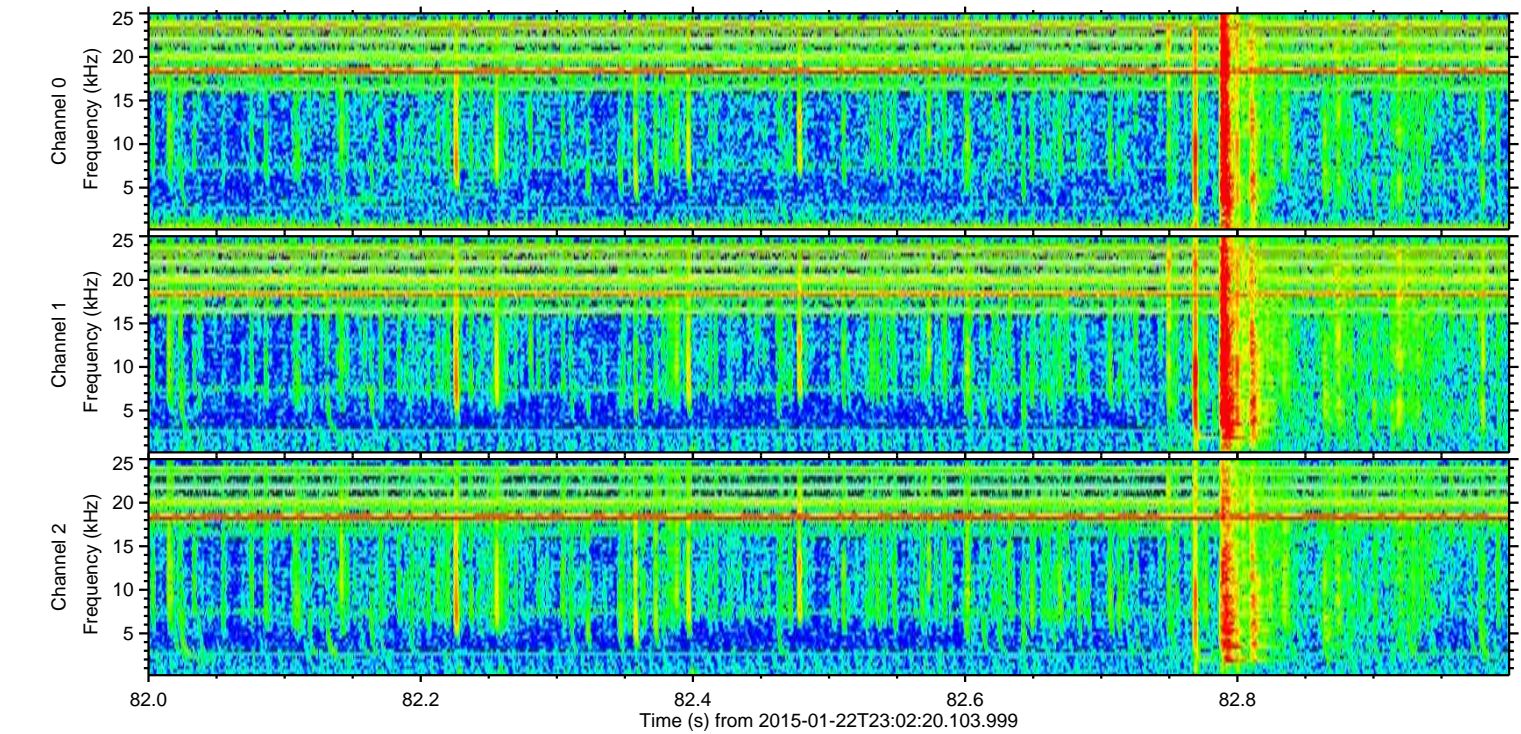
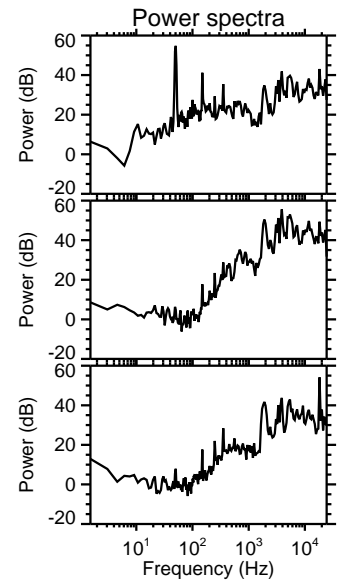
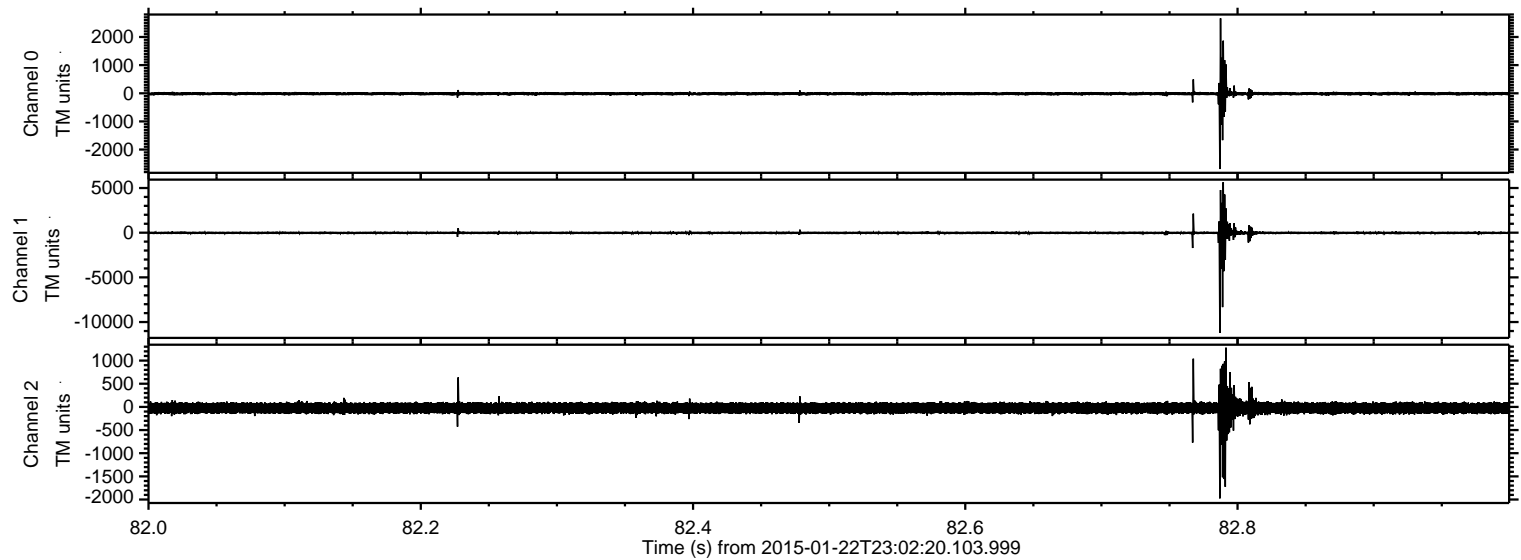

ELMAVAN 3D WAVEFORMS (Measured data sampled at 50 kHz) 49807 packets of 144 samples from 2015-01-22T23:02:20.103.999. Part 21/144

Processed Tue Feb 10 13:54:07 2015 by ELM ver.2012-10-06 from 001__elm20150122_230219__dat00.bin

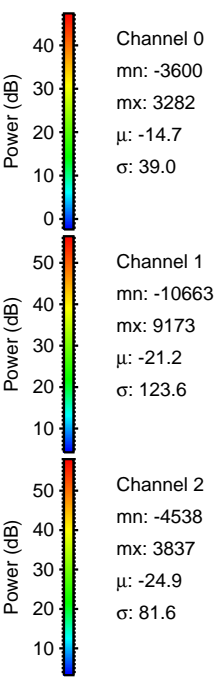
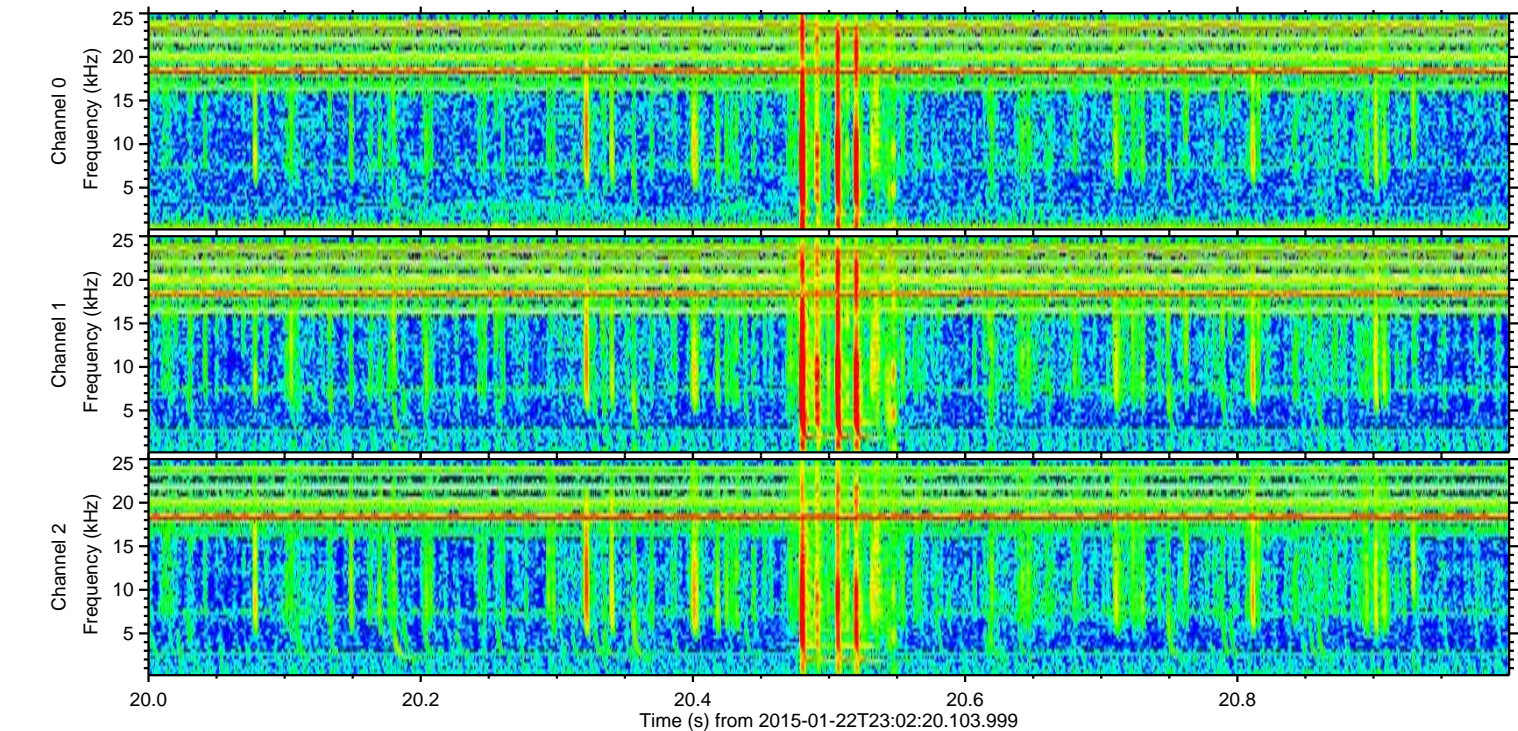
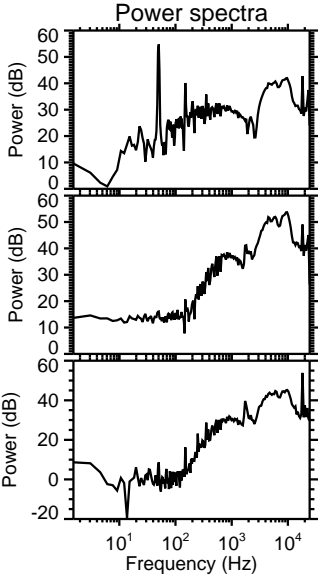
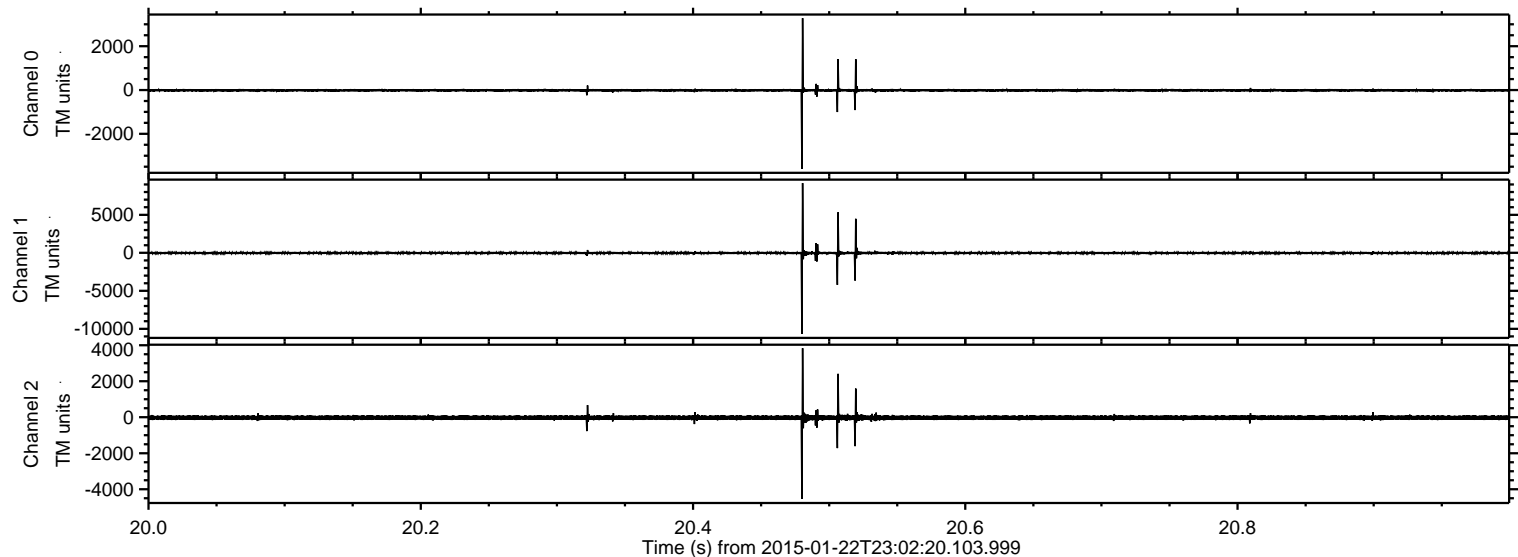

ELMAVAN 3D WAVEFORMS (Measured data sampled at 50 kHz) 49807 packets of 144 samples from 2015-01-22T23:02:20.103.999. Part 31/144

Processed Tue Feb 10 13:54:08 2015 by ELM ver.2012-10-06 from 001__elm20150122_230219__dat00.bin

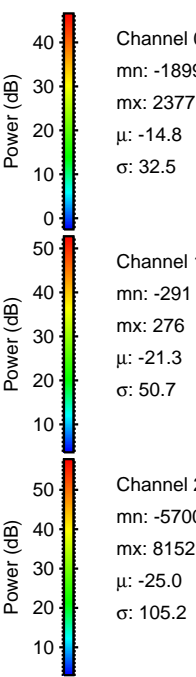
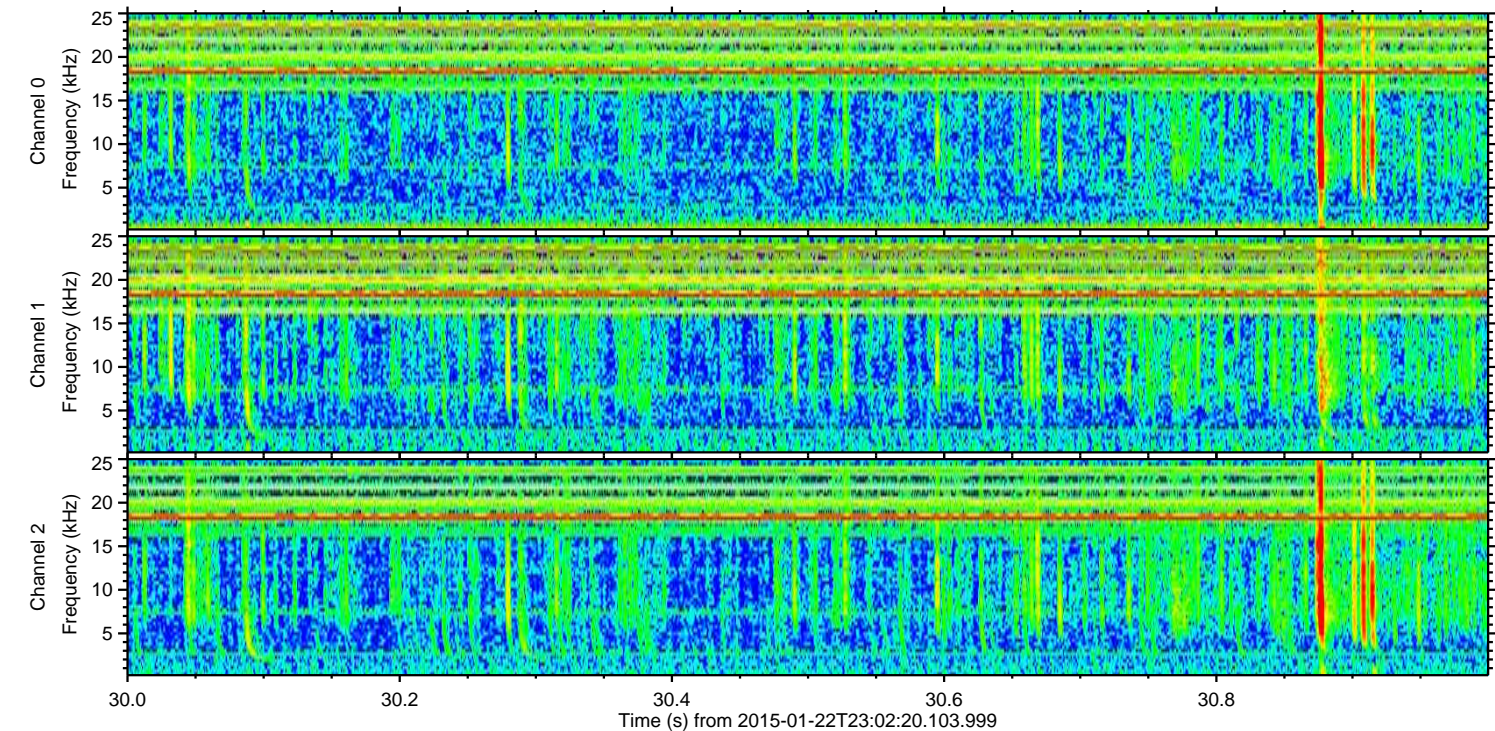
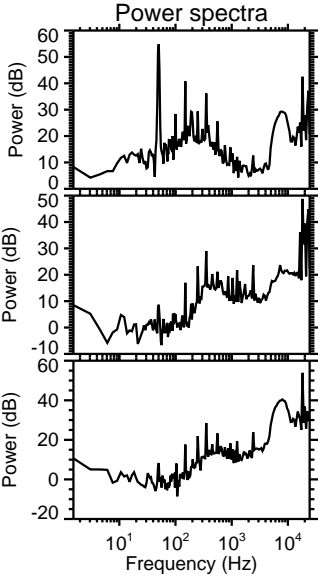
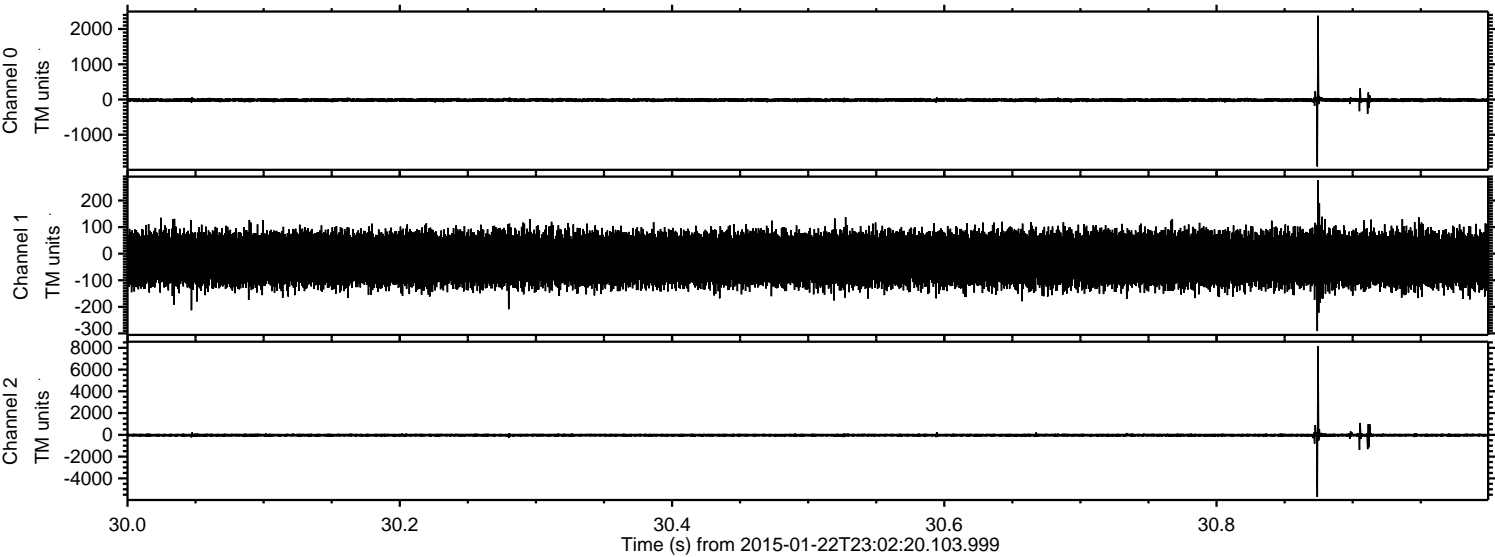

ELMAVAN 3D WAVEFORMS (Measured data sampled at 50 kHz) 49807 packets of 144 samples from 2015-01-22T23:02:20.103.999. Part 17/144

Processed Tue Feb 10 13:54:09 2015 by ELM ver.2012-10-06 from 001__elm20150122_230219__dat00.bin

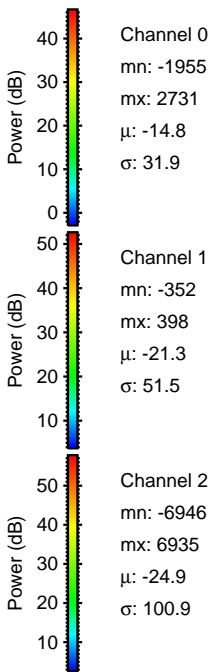
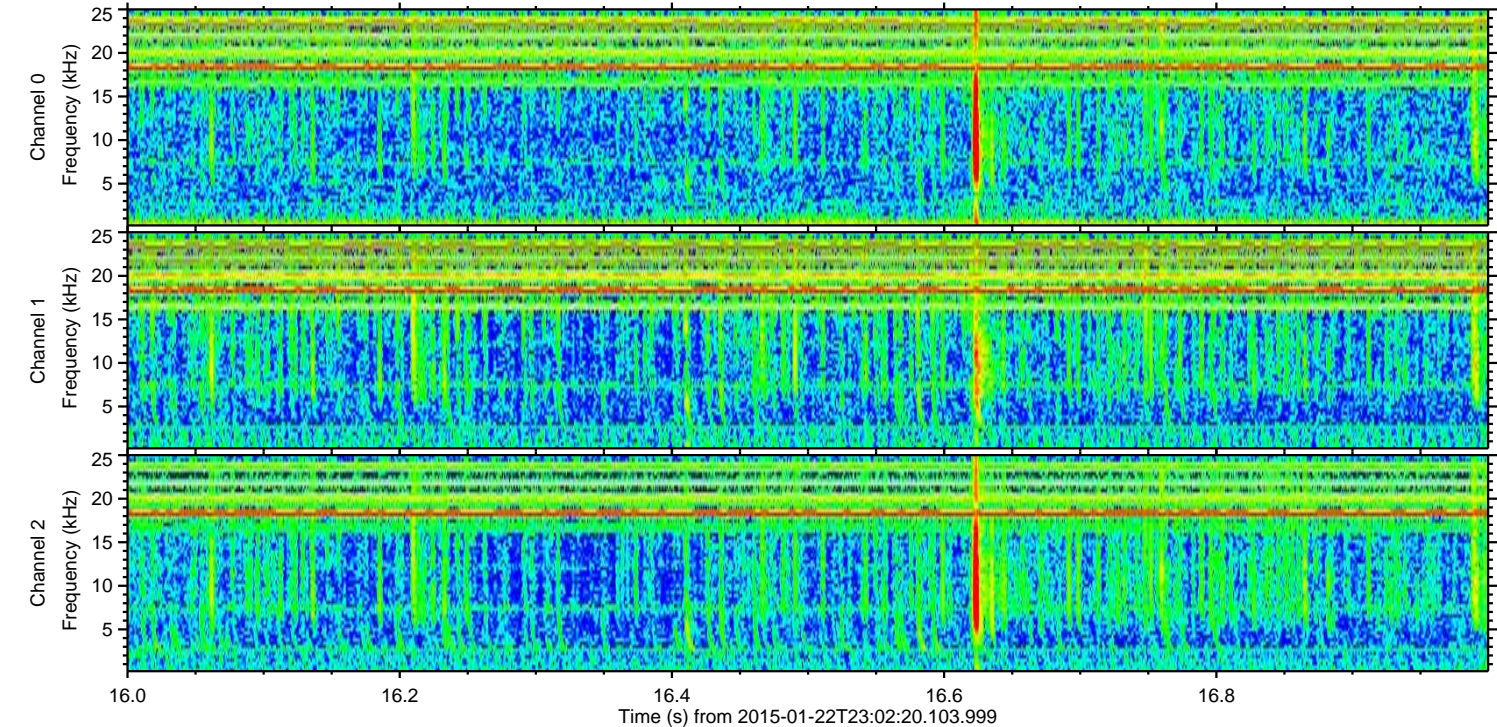
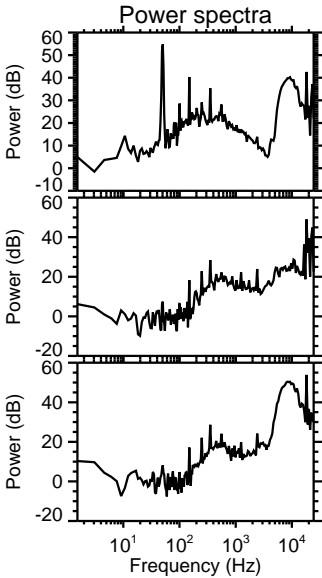
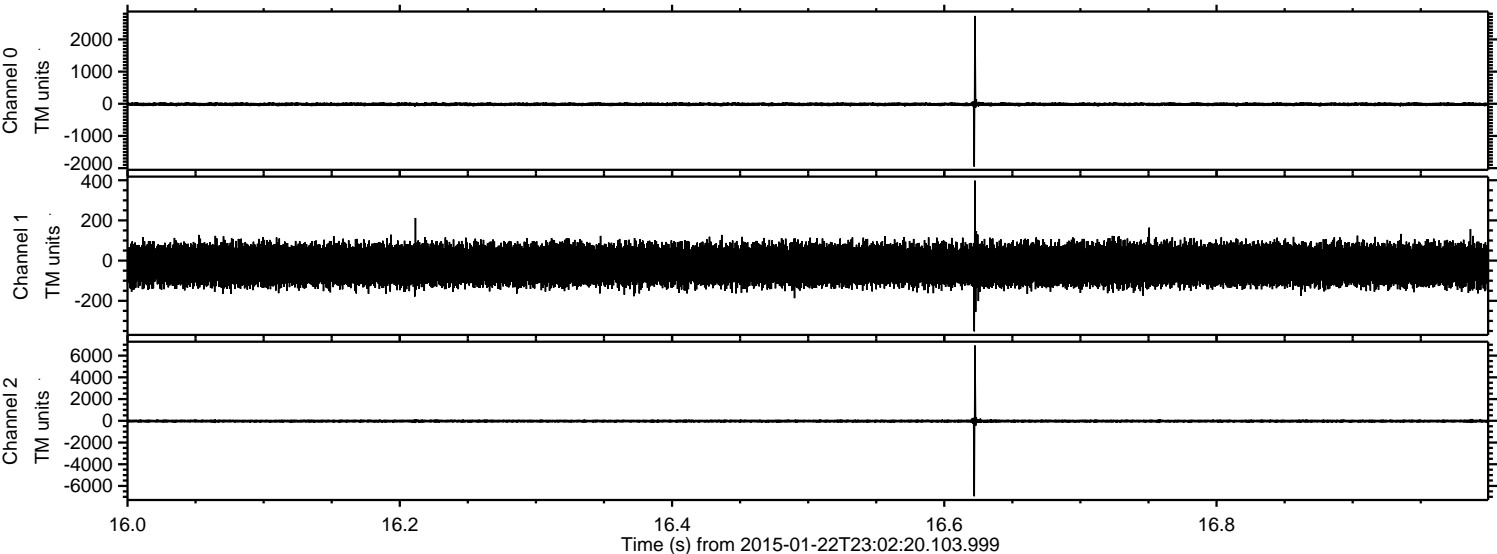

ELMAVAN 3D WAVEFORMS (Measured data sampled at 50 kHz) 49807 packets of 144 samples from 2015-01-22T23:02:20.103.999. Part 14/144

Processed Tue Feb 10 13:54:11 2015 by ELM ver.2012-10-06 from 001__elm20150122_230219__dat00.bin

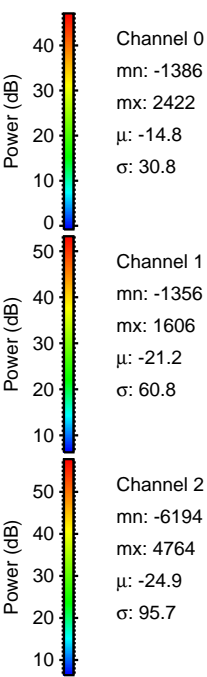
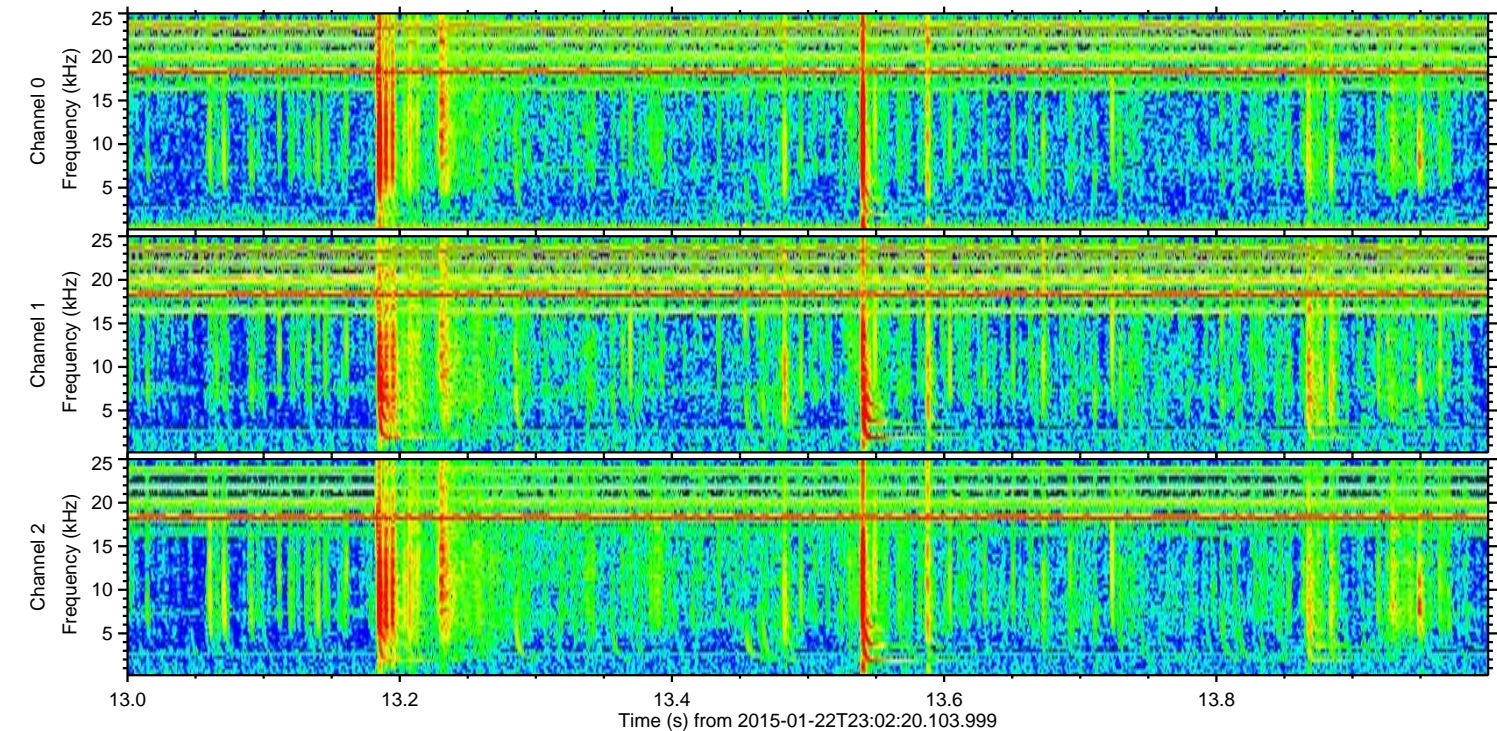
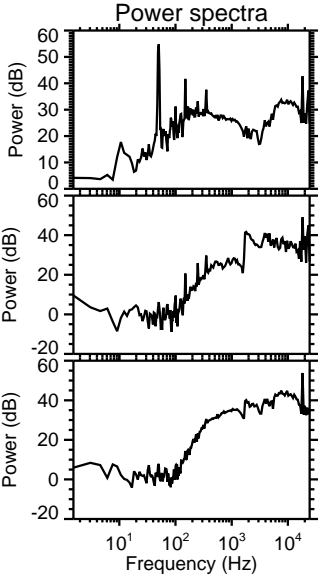
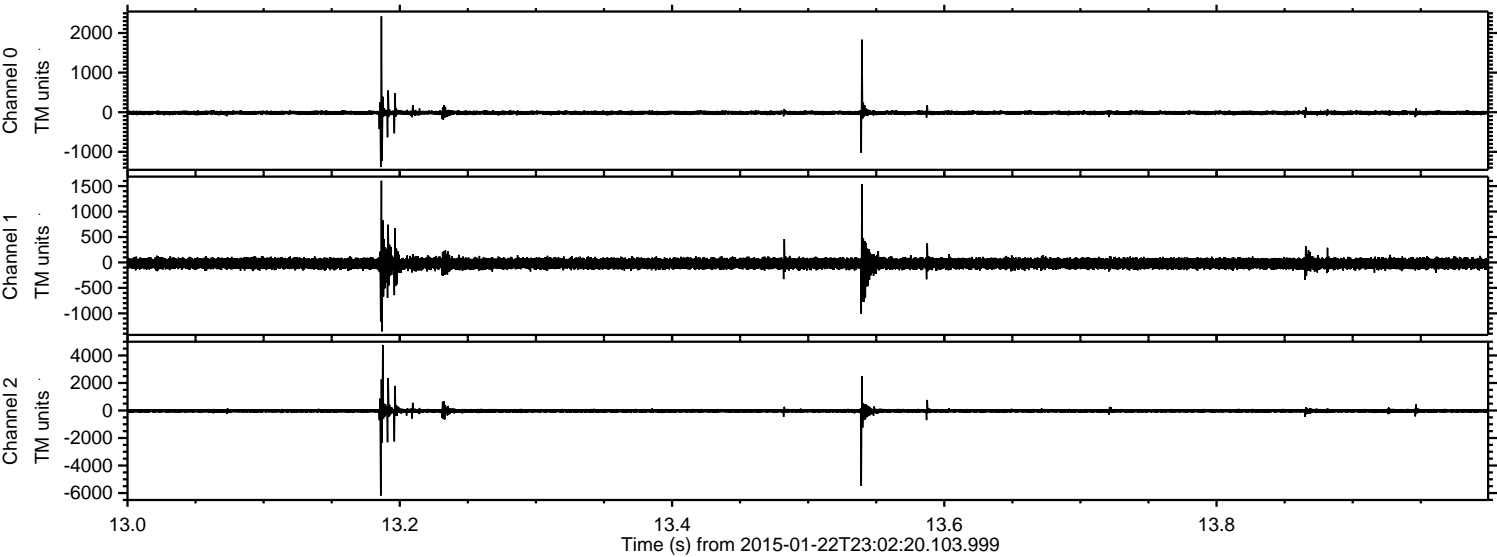

ELMAVAN 3D WAVEFORMS (Measured data sampled at 50 kHz) 49807 packets of 144 samples from 2015-01-22T23:02:20.103.999. Part 24/144

Processed Tue Feb 10 13:54:12 2015 by ELM ver.2012-10-06 from 001__elm20150122_230219__dat00.bin

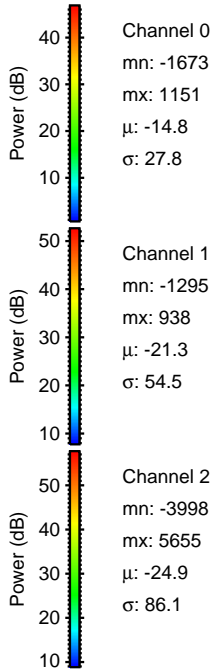
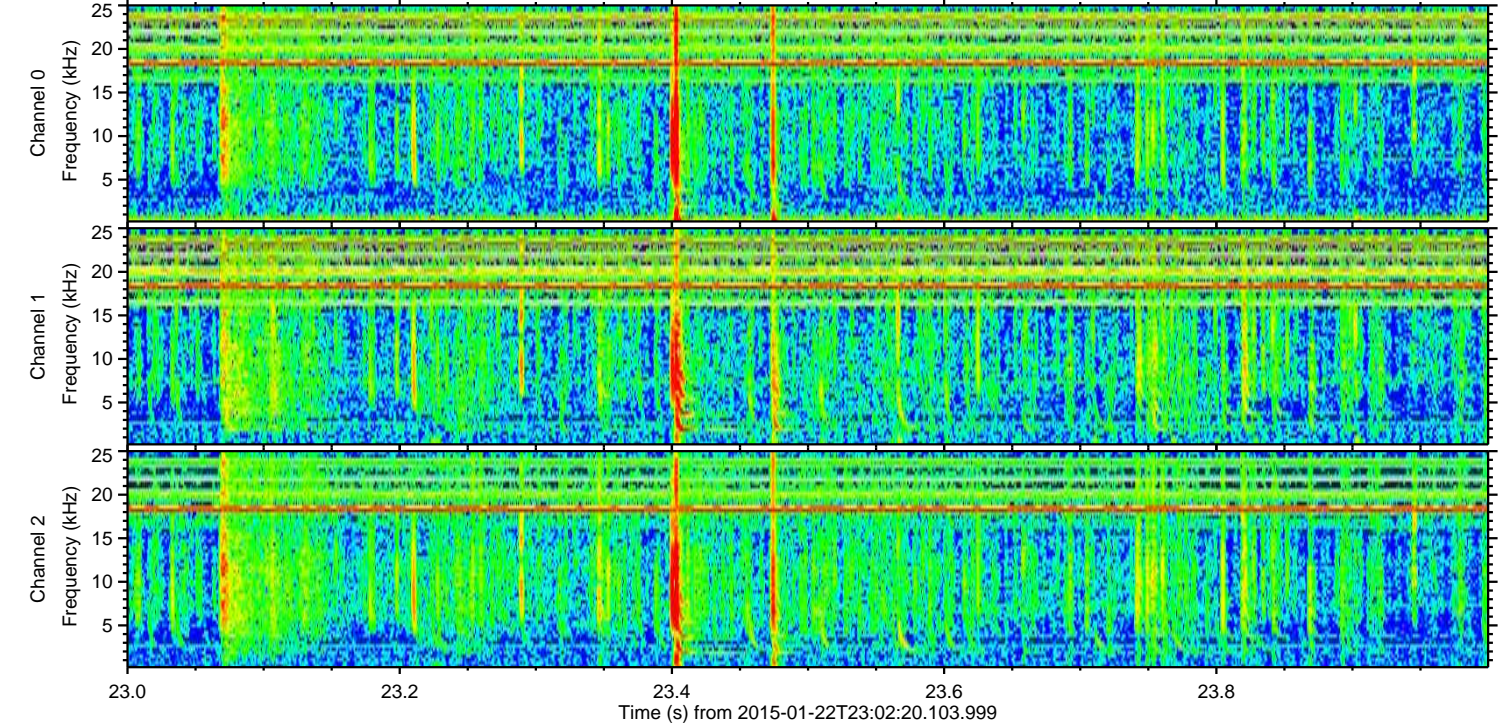
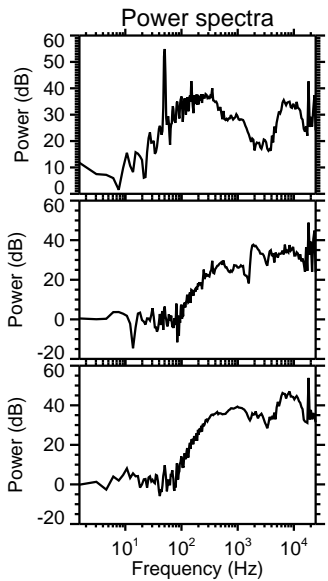
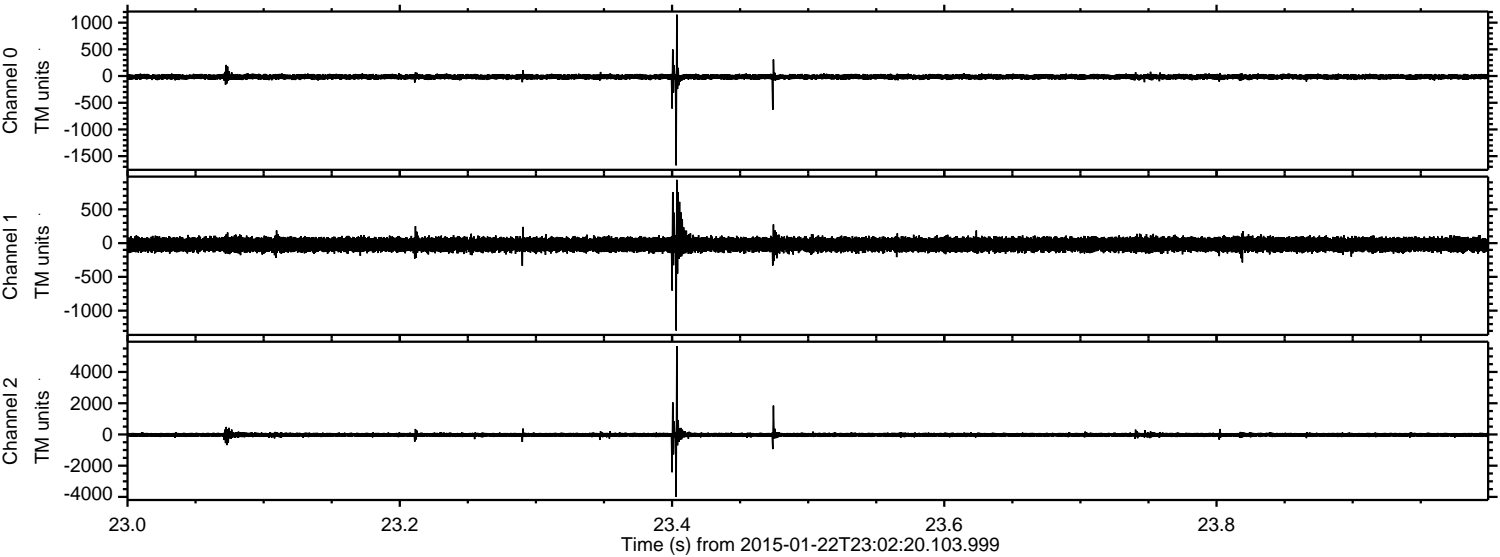

ELMAVAN 3D WAVEFORMS (Measured data sampled at 50 kHz) 49807 packets of 144 samples from 2015-01-22T23:02:20.103.999. Part 48/144

Processed Tue Feb 10 13:54:13 2015 by ELM ver.2012-10-06 from 001__elm20150122_230219__dat00.bin

