

ELMAVAN 3D WAVEFORMS (Measured data sampled at 50 kHz) 49796 packets of 144 samples from 2015-01-22T22:42:19.395.999.

Processed Tue Feb 10 13:49:14 2015 by ELM ver.2012-10-06 from 001__elm20150122_224218__dat00.bin

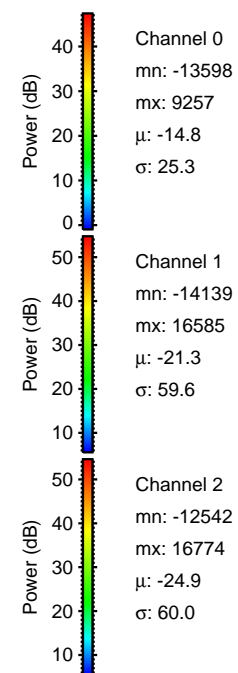
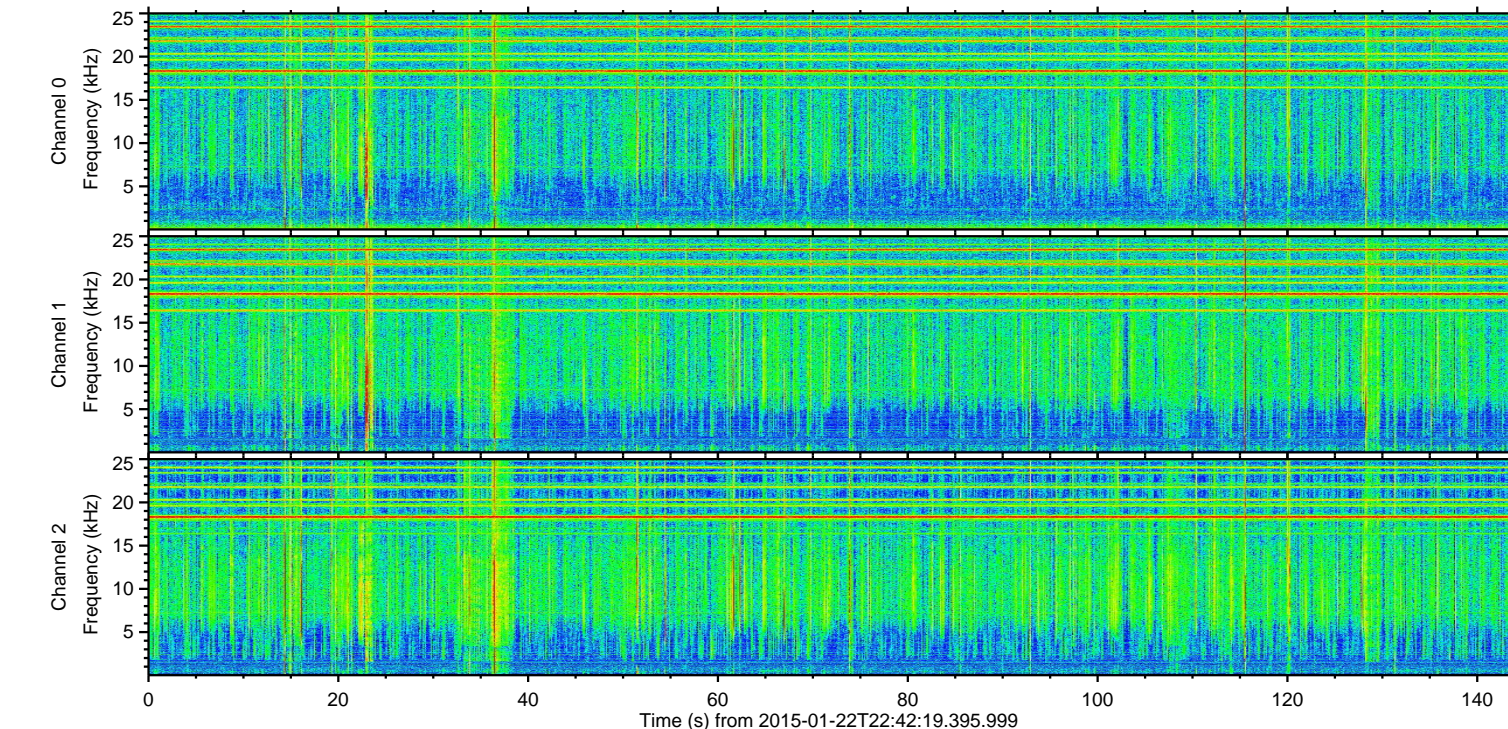
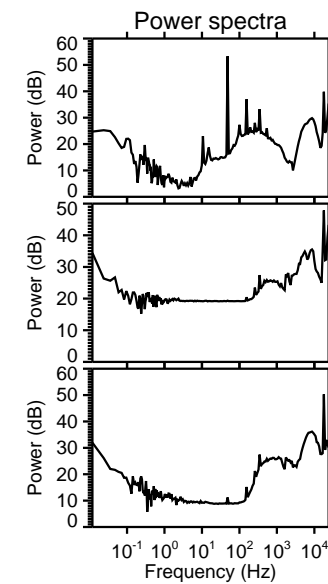
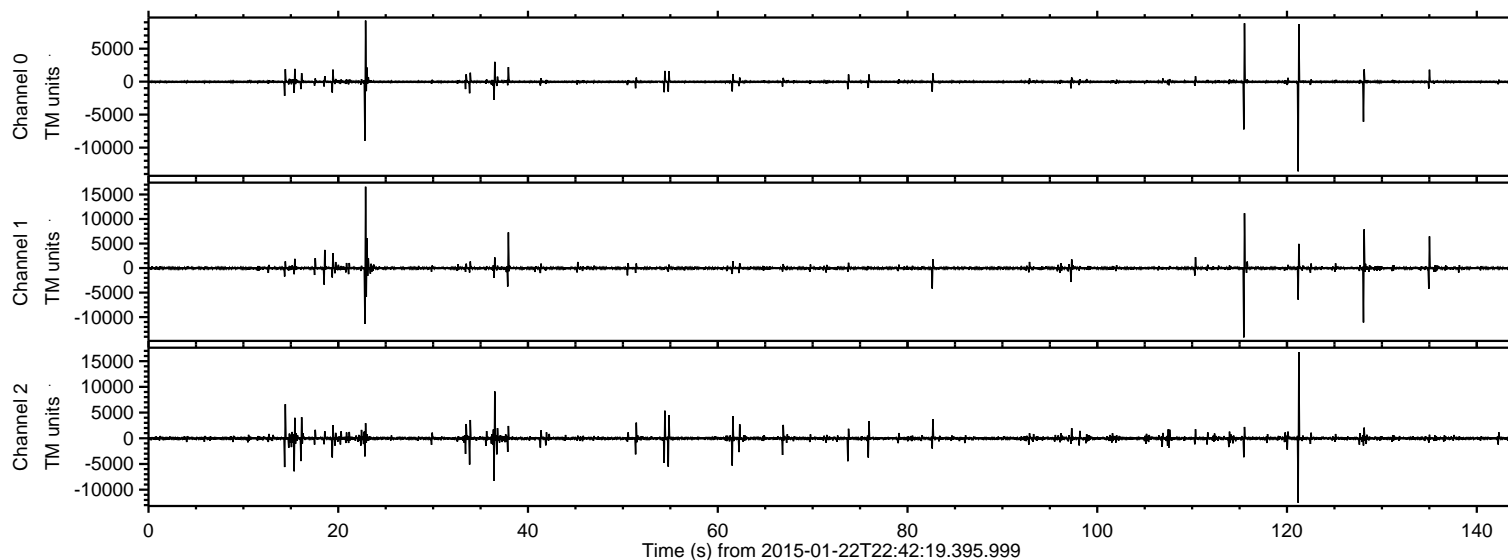

ELMAVAN 3D WAVEFORMS (Measured data sampled at 50 kHz) 49796 packets of 144 samples from 2015-01-22T22:42:19.395.999. Part 122/144

Processed Tue Feb 10 13:49:26 2015 by ELM ver.2012-10-06 from 001__elm20150122_224218__dat00.bin

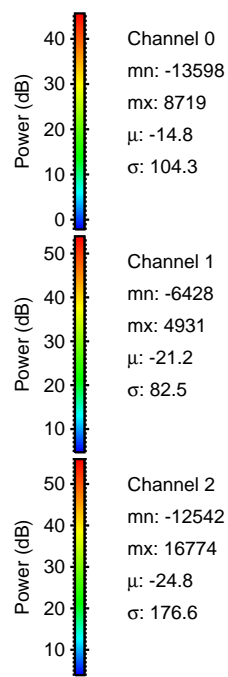
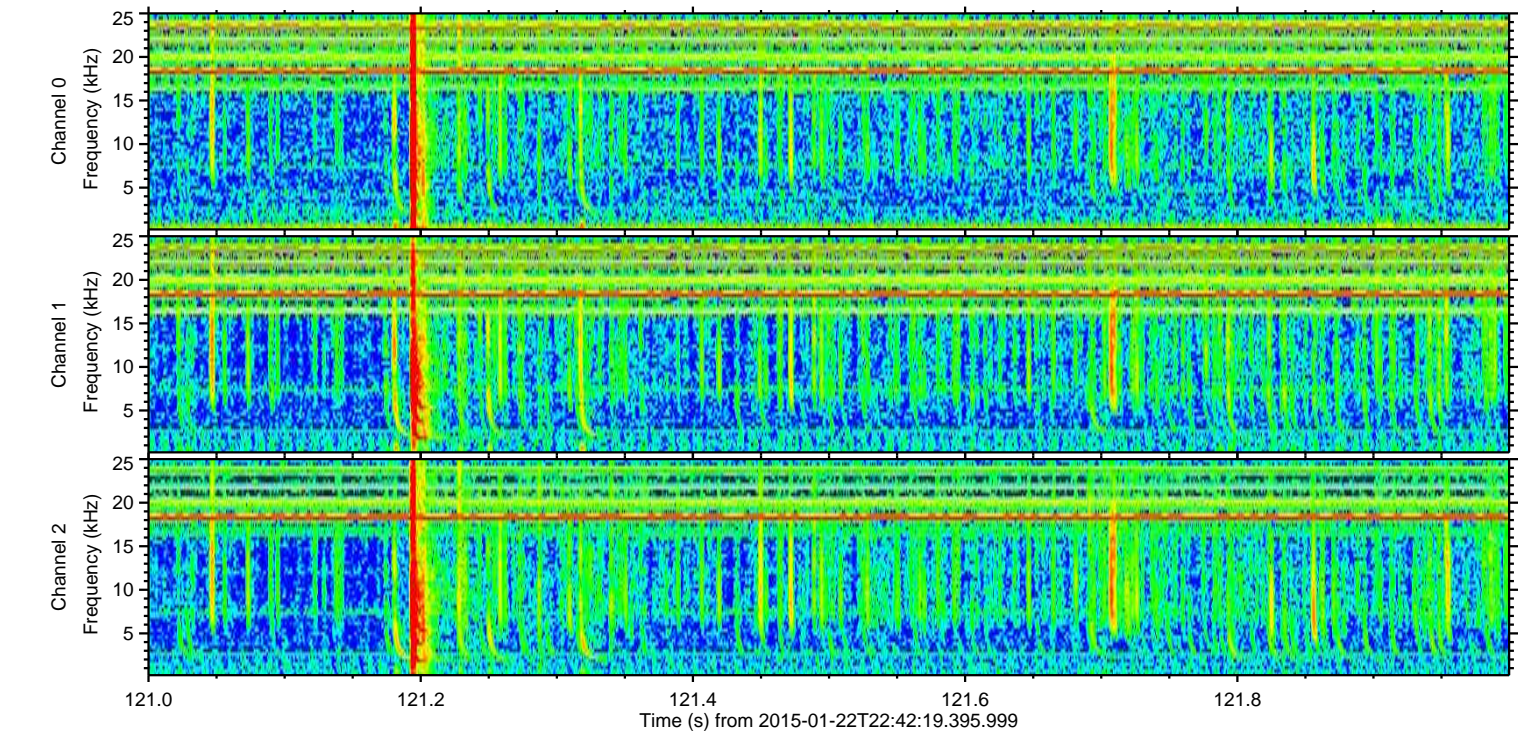
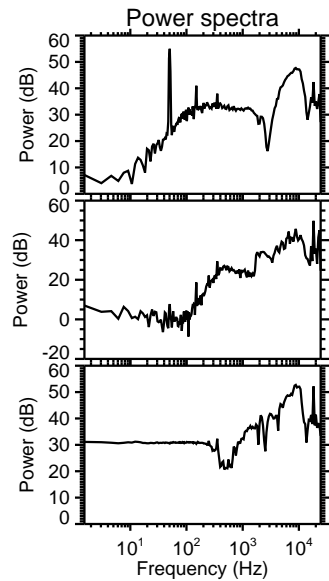
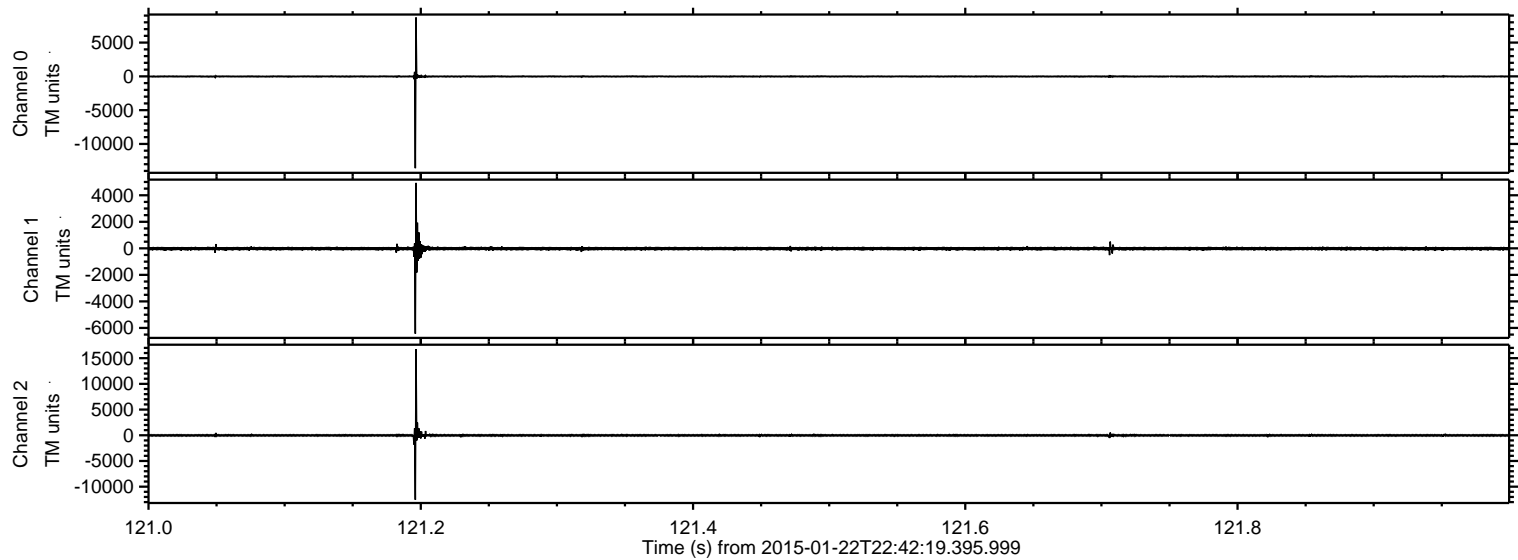

ELMAVAN 3D WAVEFORMS (Measured data sampled at 50 kHz) 49796 packets of 144 samples from 2015-01-22T22:42:19.395.999. Part 23/144

Processed Tue Feb 10 13:49:27 2015 by ELM ver.2012-10-06 from 001__elm20150122_224218__dat00.bin

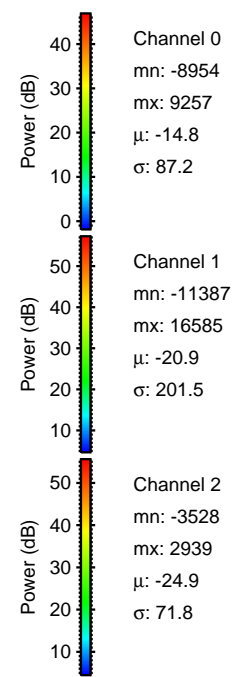
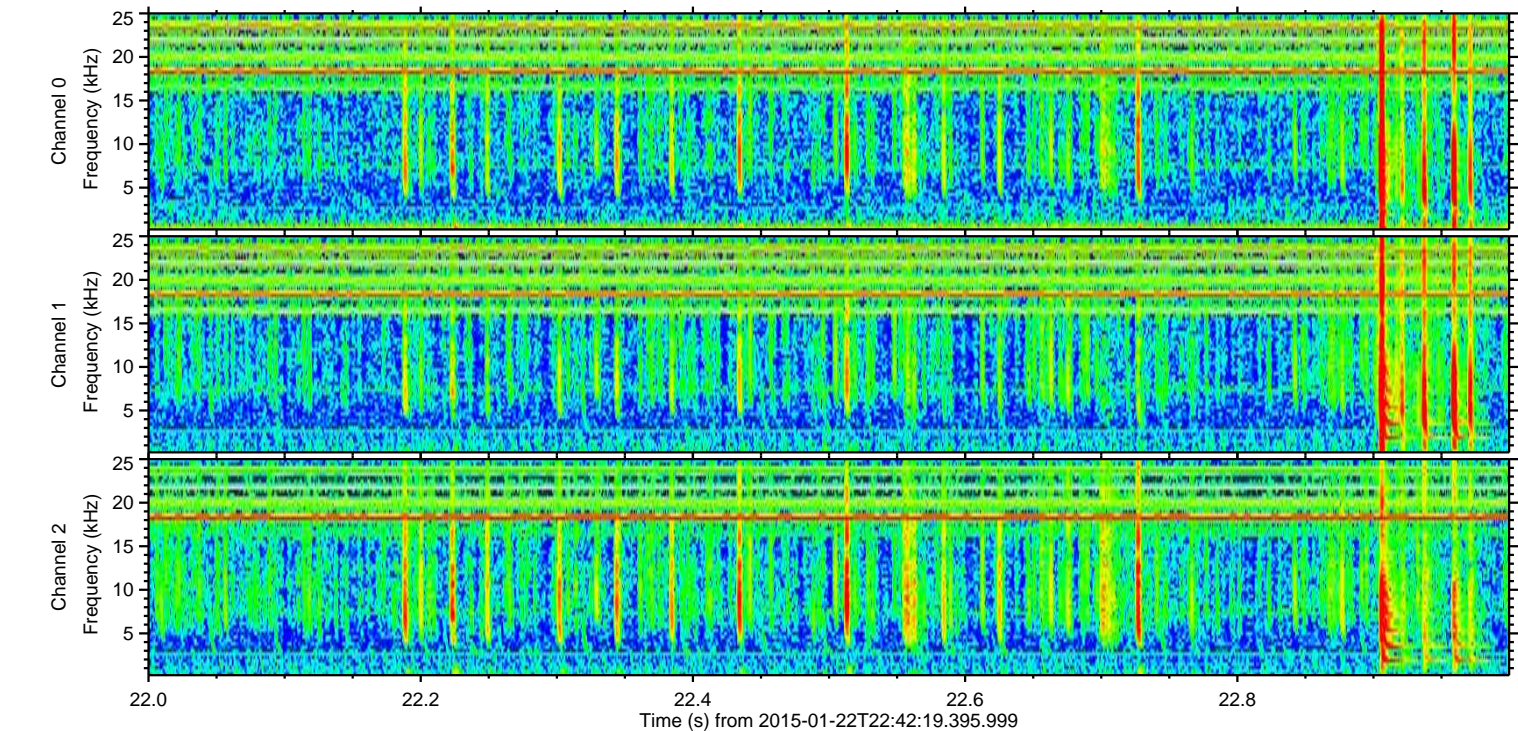
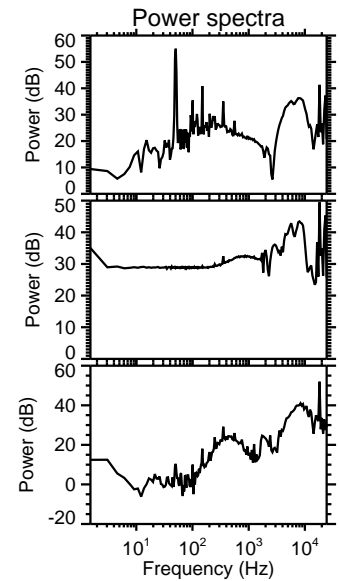
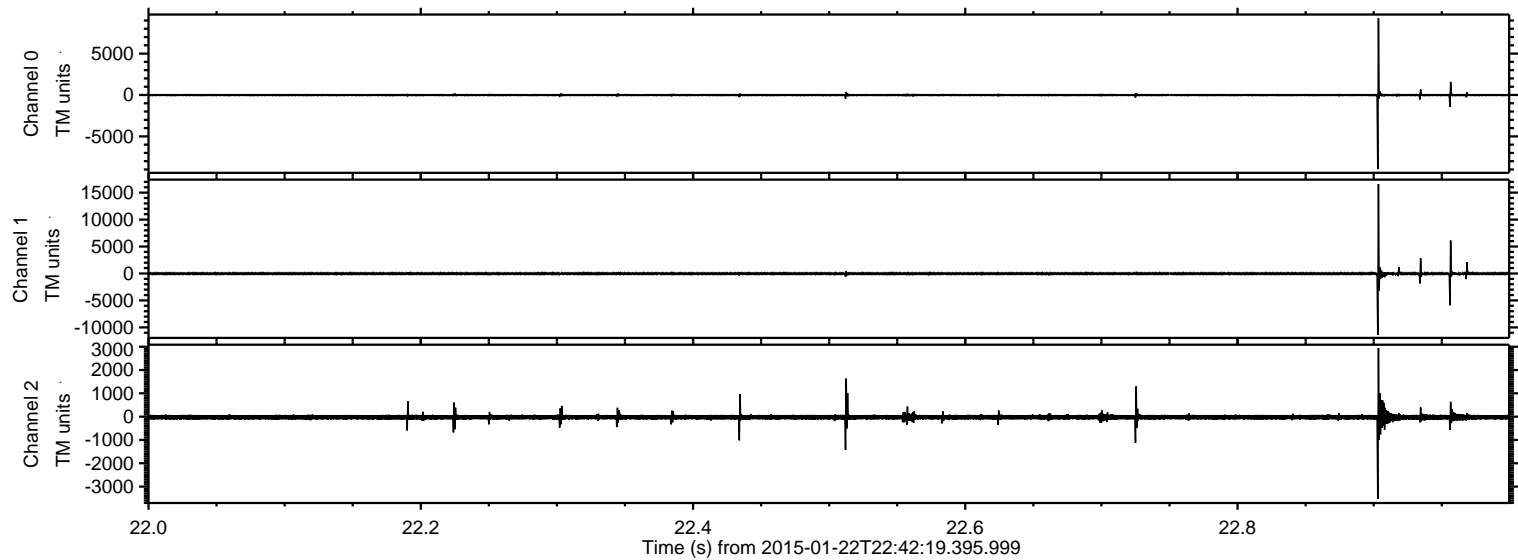

ELMAVAN 3D WAVEFORMS (Measured data sampled at 50 kHz) 49796 packets of 144 samples from 2015-01-22T22:42:19.395.999. Part 116/144

Processed Tue Feb 10 13:49:28 2015 by ELM ver.2012-10-06 from 001__elm20150122_224218__dat00.bin

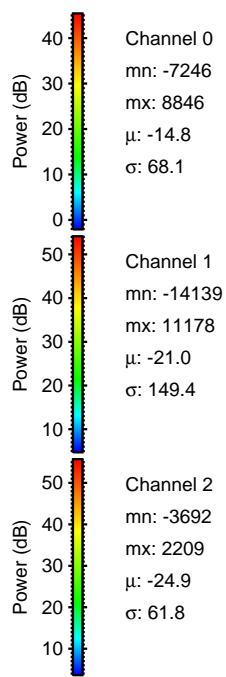
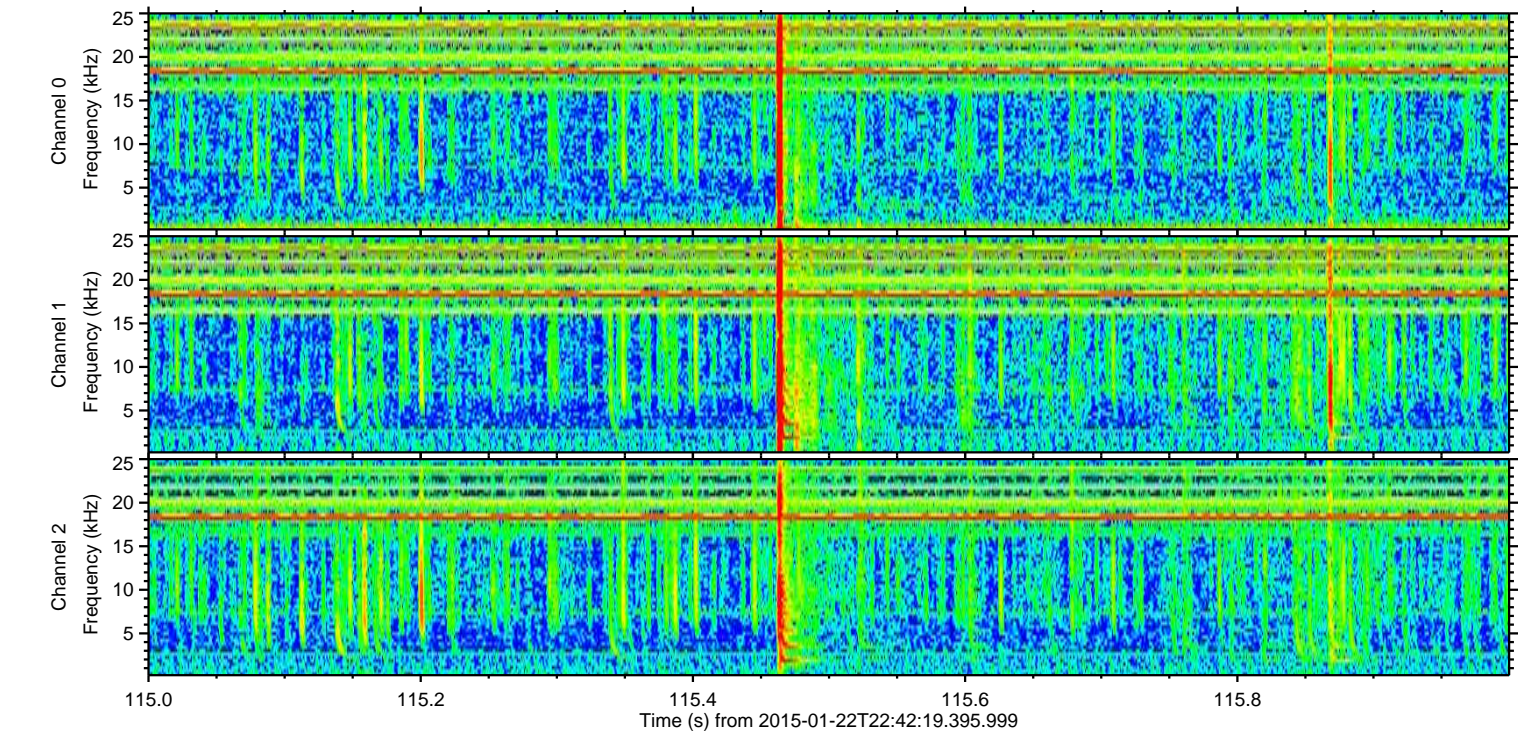
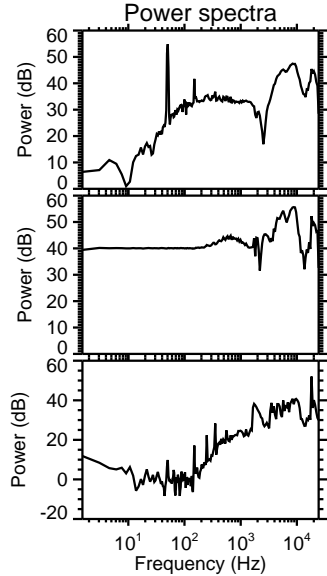
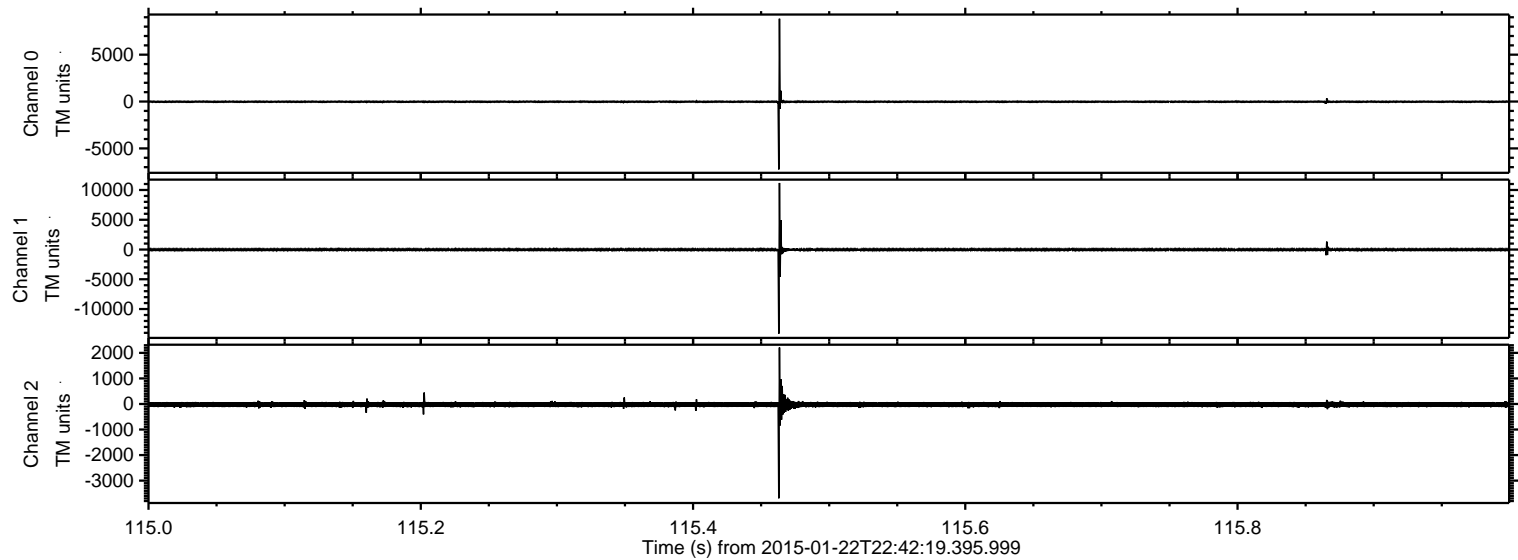

ELMAVAN 3D WAVEFORMS (Measured data sampled at 50 kHz) 49796 packets of 144 samples from 2015-01-22T22:42:19.395.999. Part 129/144

Processed Tue Feb 10 13:49:29 2015 by ELM ver.2012-10-06 from 001__elm20150122_224218__dat00.bin

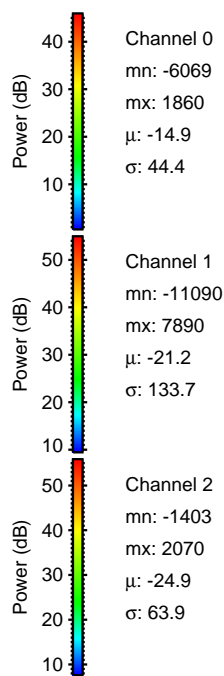
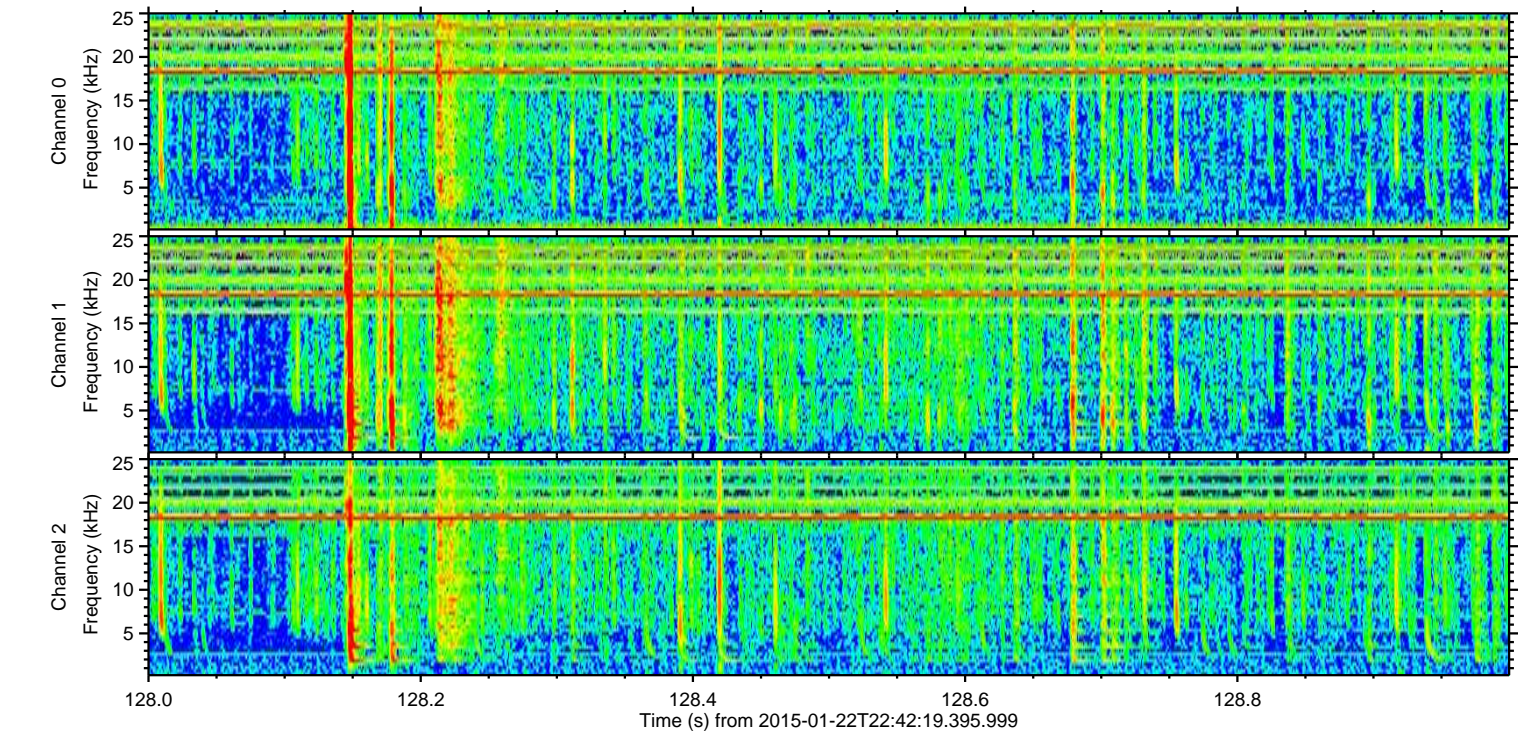
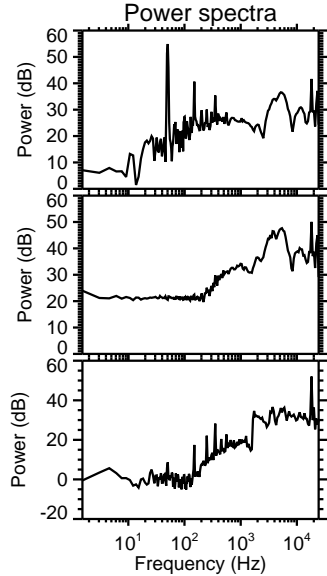
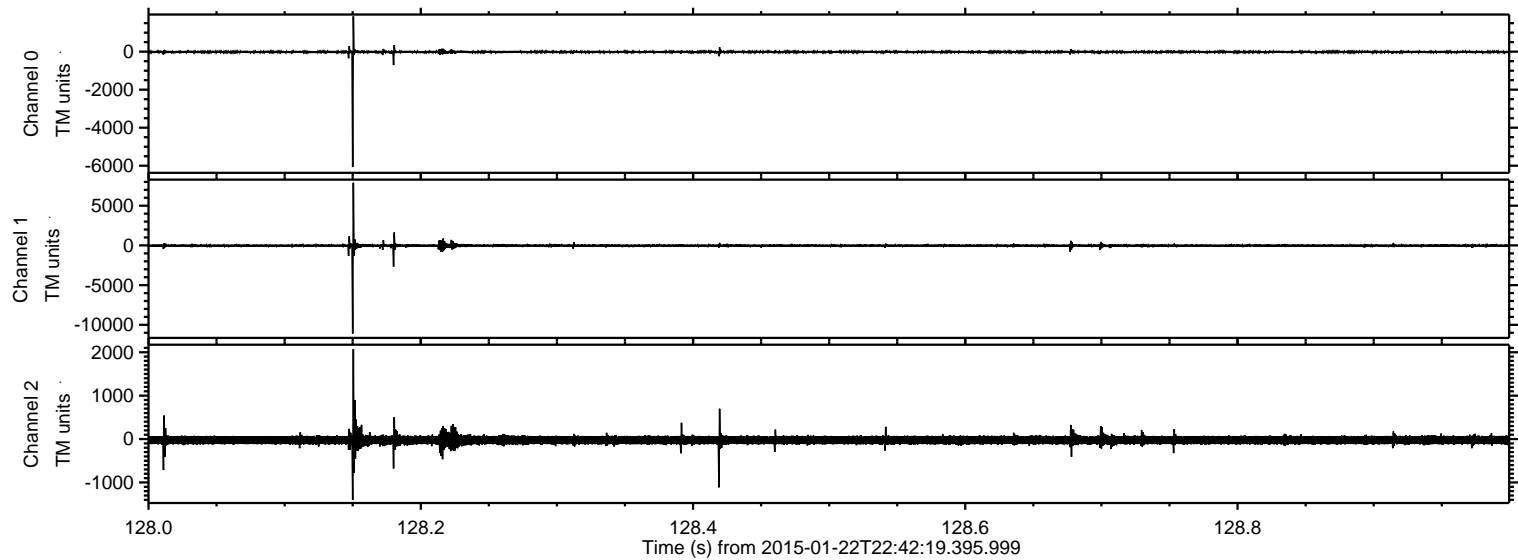

ELMAVAN 3D WAVEFORMS (Measured data sampled at 50 kHz) 49796 packets of 144 samples from 2015-01-22T22:42:19.395.999. Part 37/144

Processed Tue Feb 10 13:49:30 2015 by ELM ver.2012-10-06 from 001__elm20150122_224218__dat00.bin

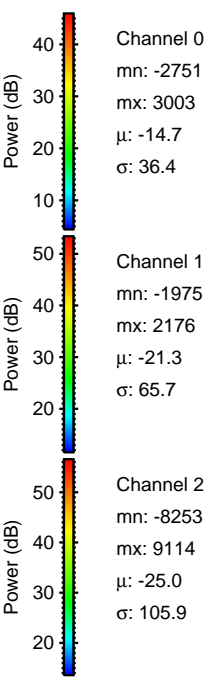
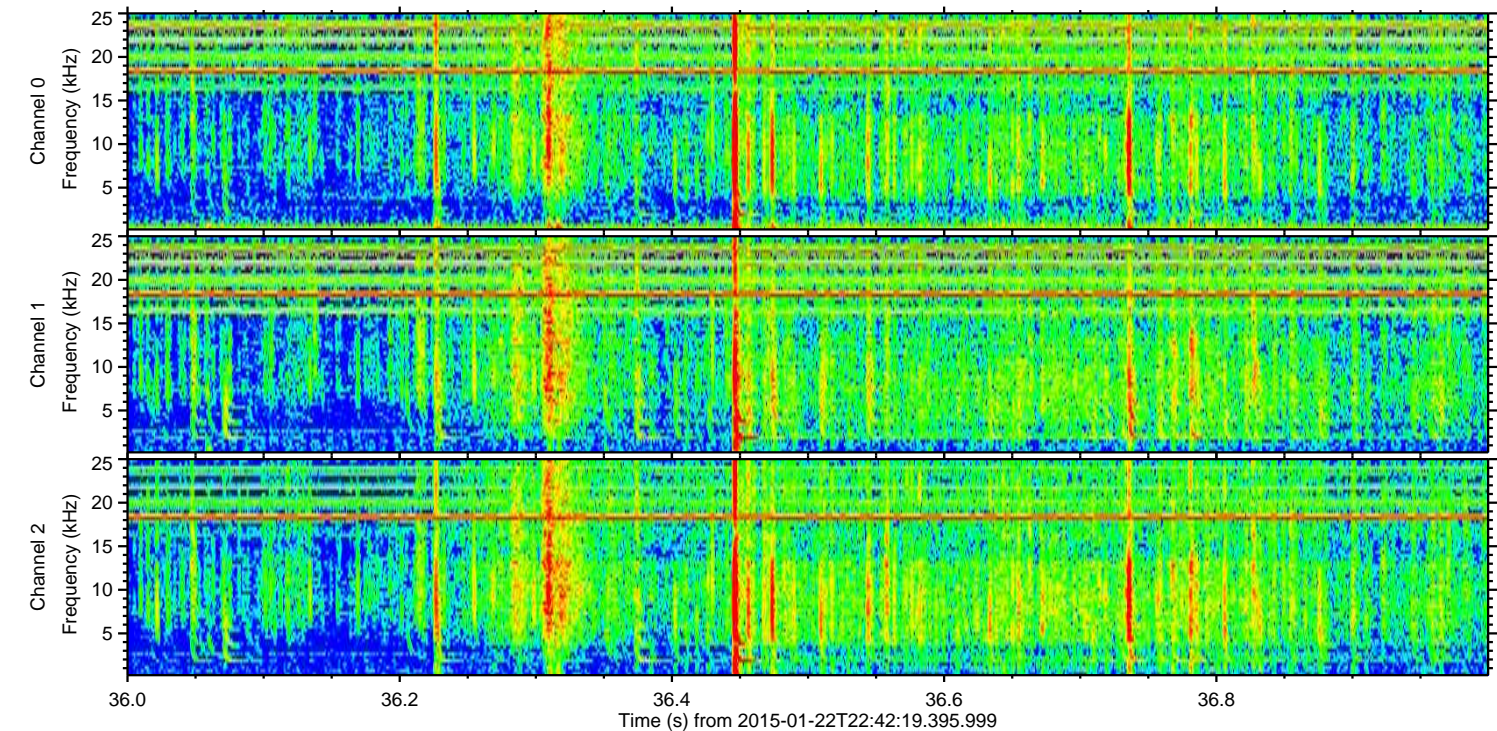
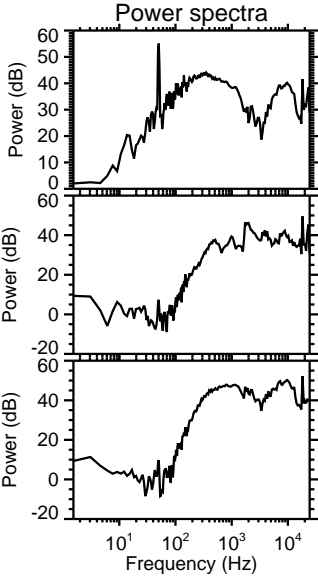
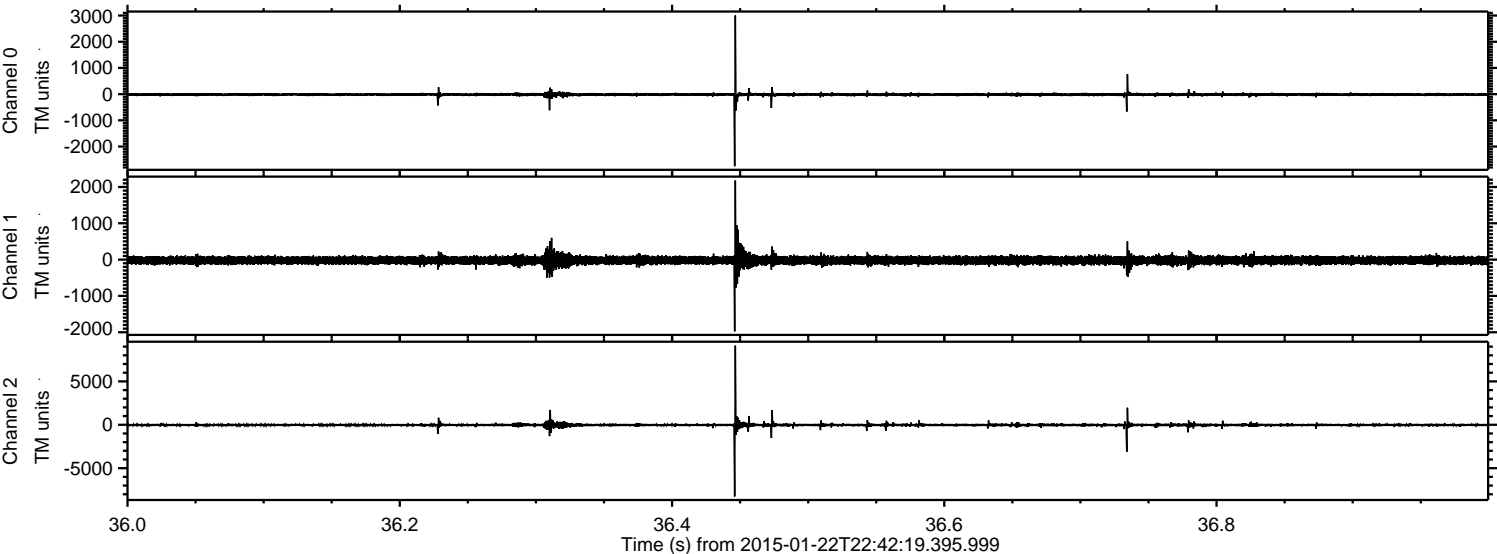

Processed Tue Feb 10 13:49:31 2015 by ELM ver.2012-10-06 from 001__elm20150122_224218__dat00.bin

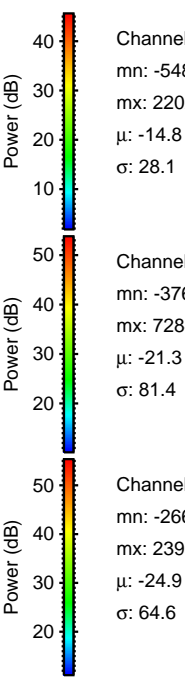
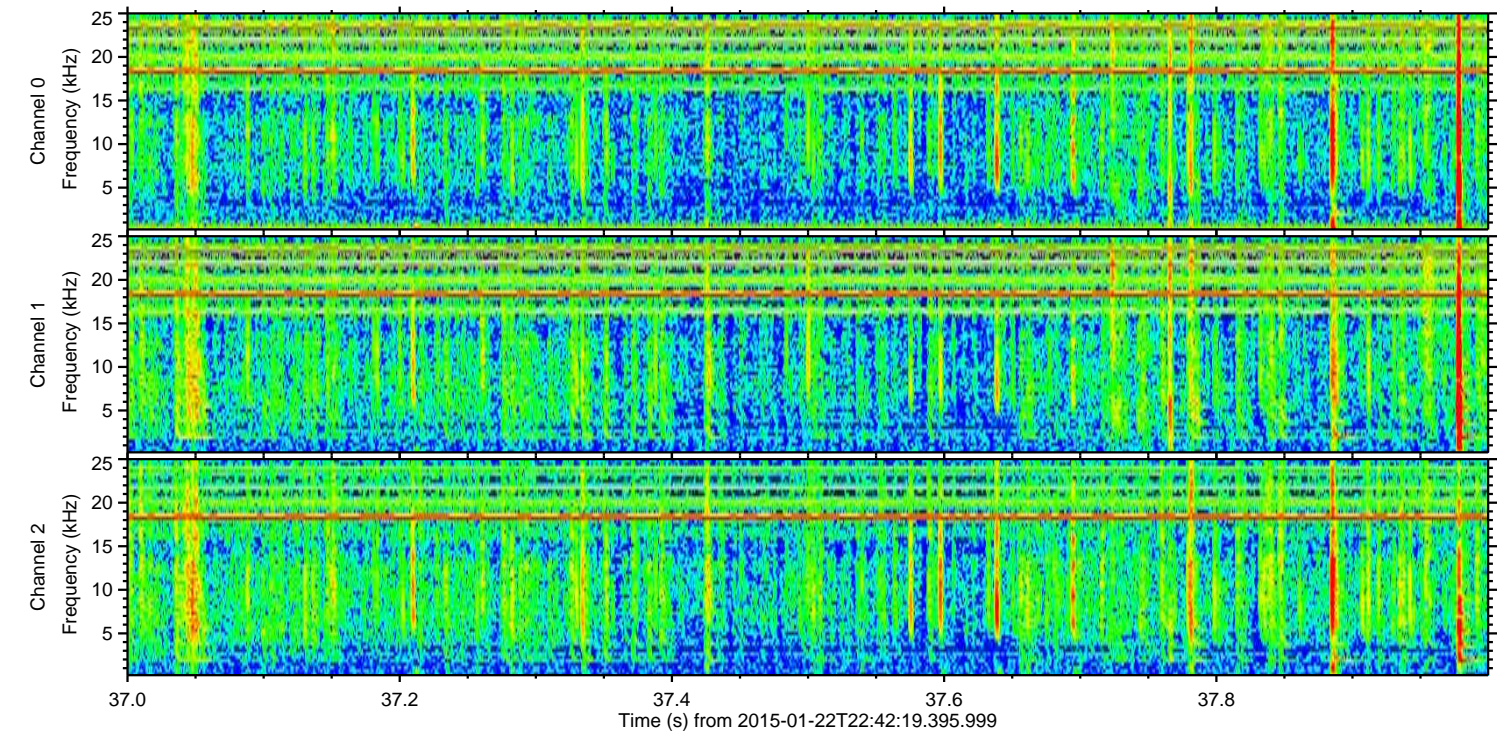
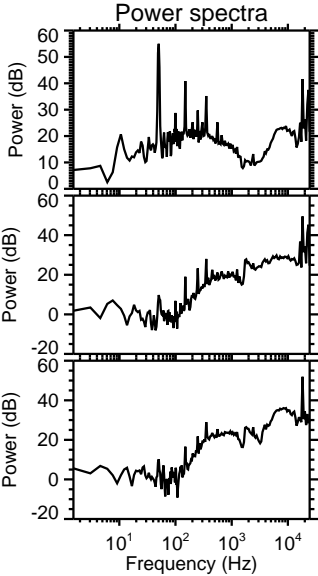
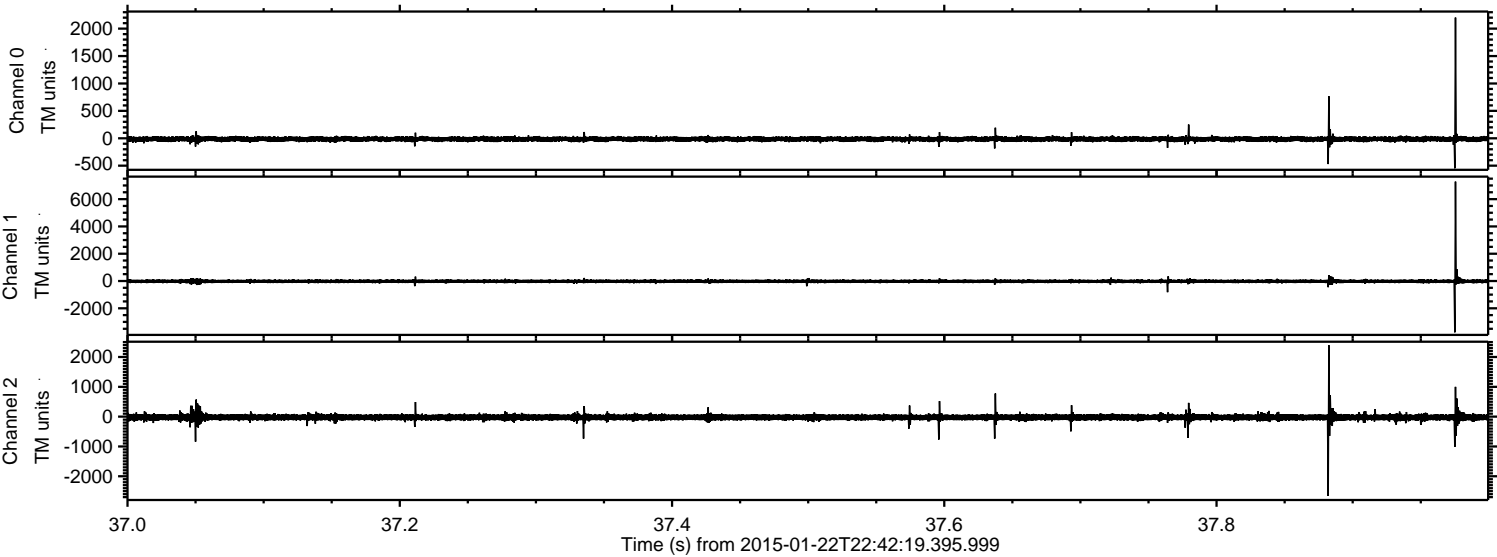

Channel 0
mn: -548
mx: 2202
 μ : -14.8
 σ : 28.1

Channel 1
mn: -3763
mx: 7284
 μ : -21.3
 σ : 81.4

Channel 2
mn: -2663
mx: 2393
 μ : -24.9
 σ : 64.6

ELMAVAN 3D WAVEFORMS (Measured data sampled at 50 kHz) 49796 packets of 144 samples from 2015-01-22T22:42:19.395.999. Part 15/144

Processed Tue Feb 10 13:49:32 2015 by ELM ver.2012-10-06 from 001__elm20150122_224218__dat00.bin

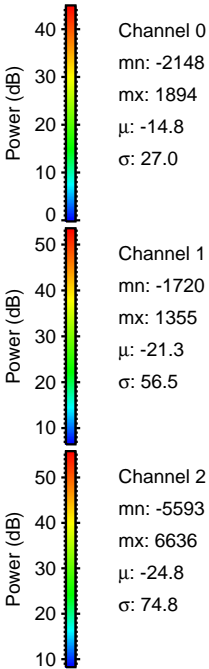
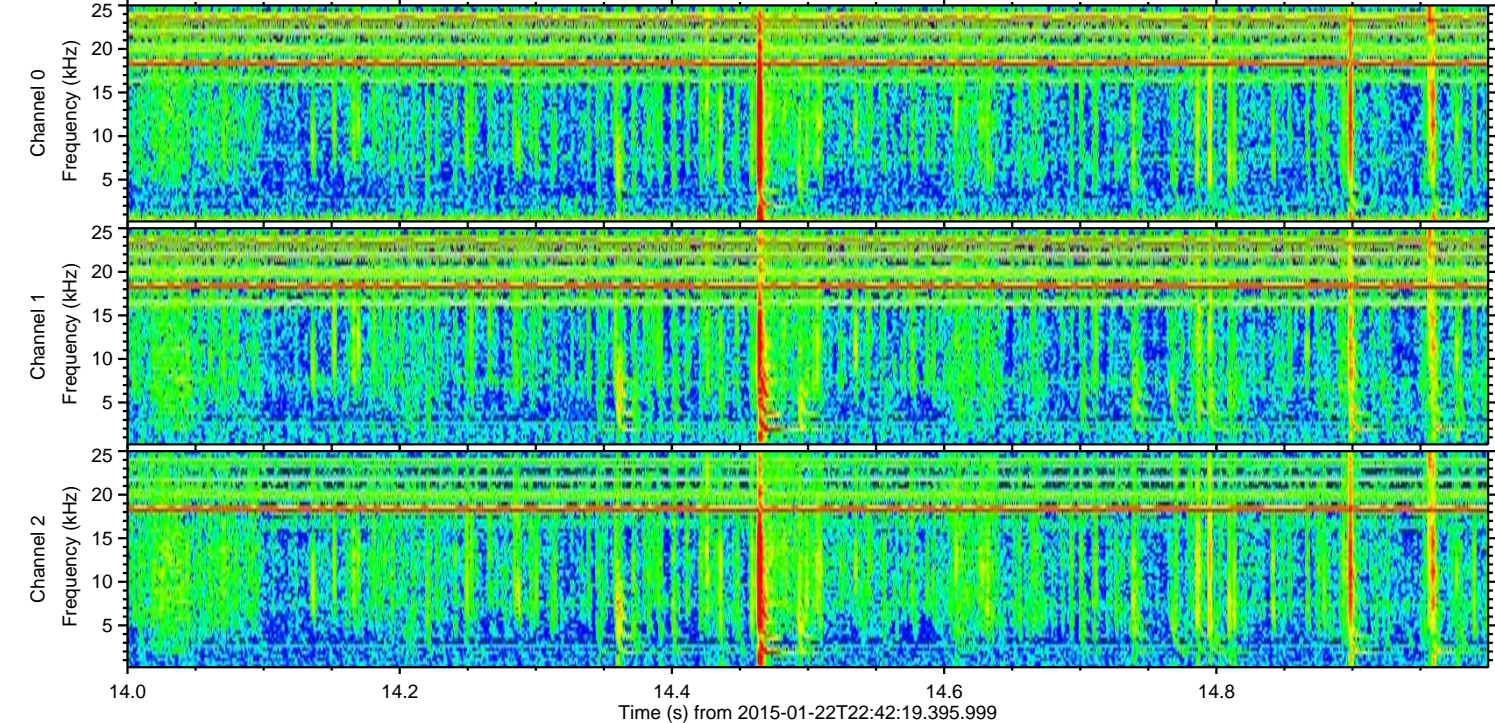
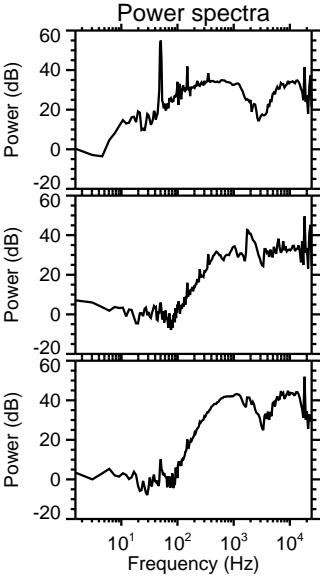
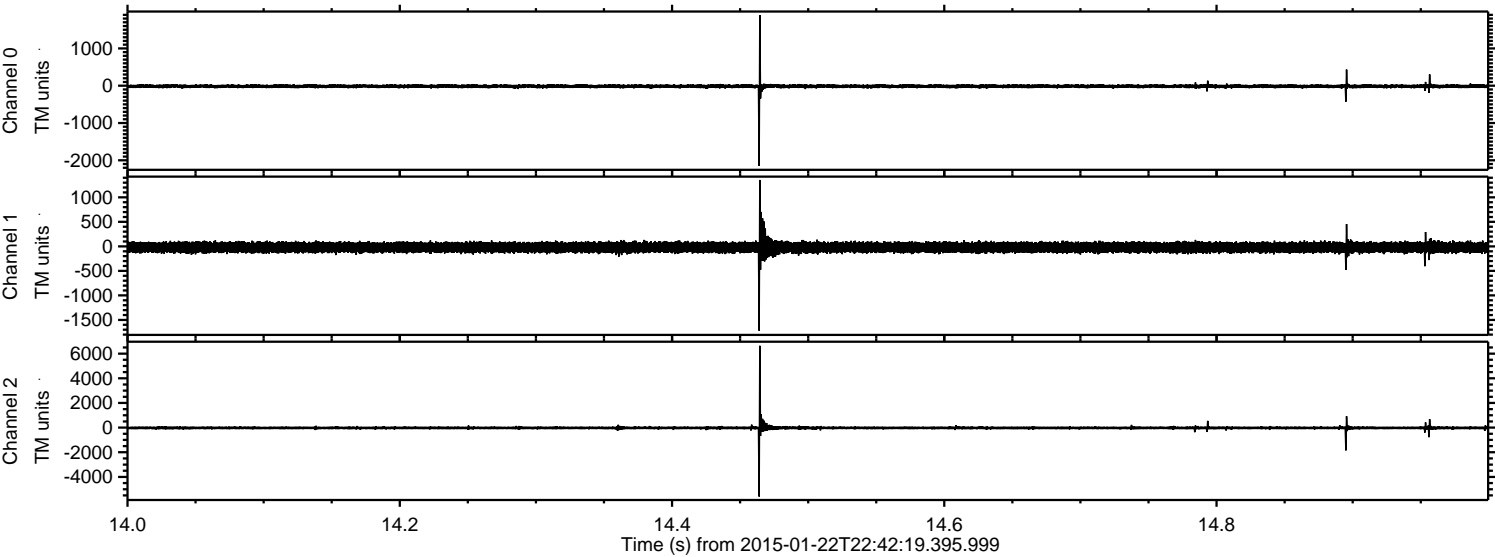

ELMAVAN 3D WAVEFORMS (Measured data sampled at 50 kHz) 49796 packets of 144 samples from 2015-01-22T22:42:19.395.999. Part 136/144

Processed Tue Feb 10 13:49:33 2015 by ELM ver.2012-10-06 from 001__elm20150122_224218__dat00.bin

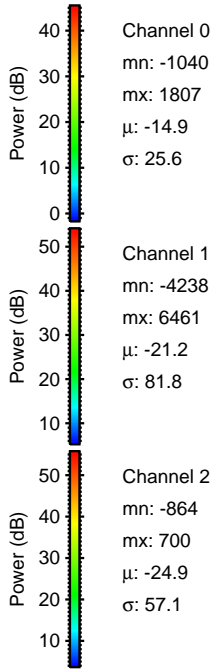
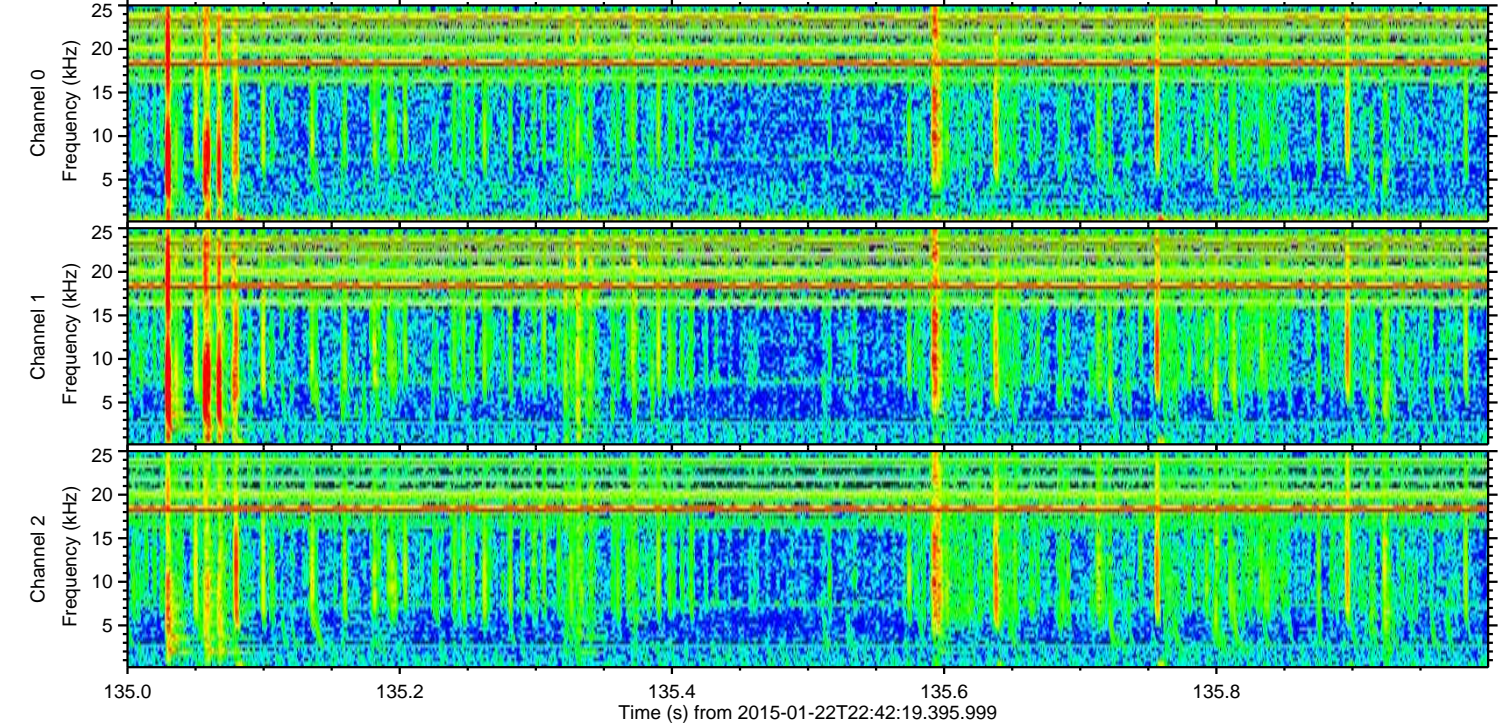
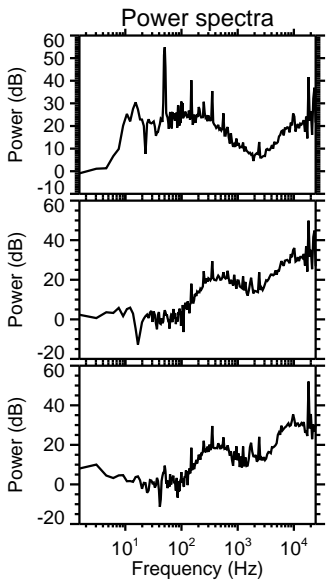
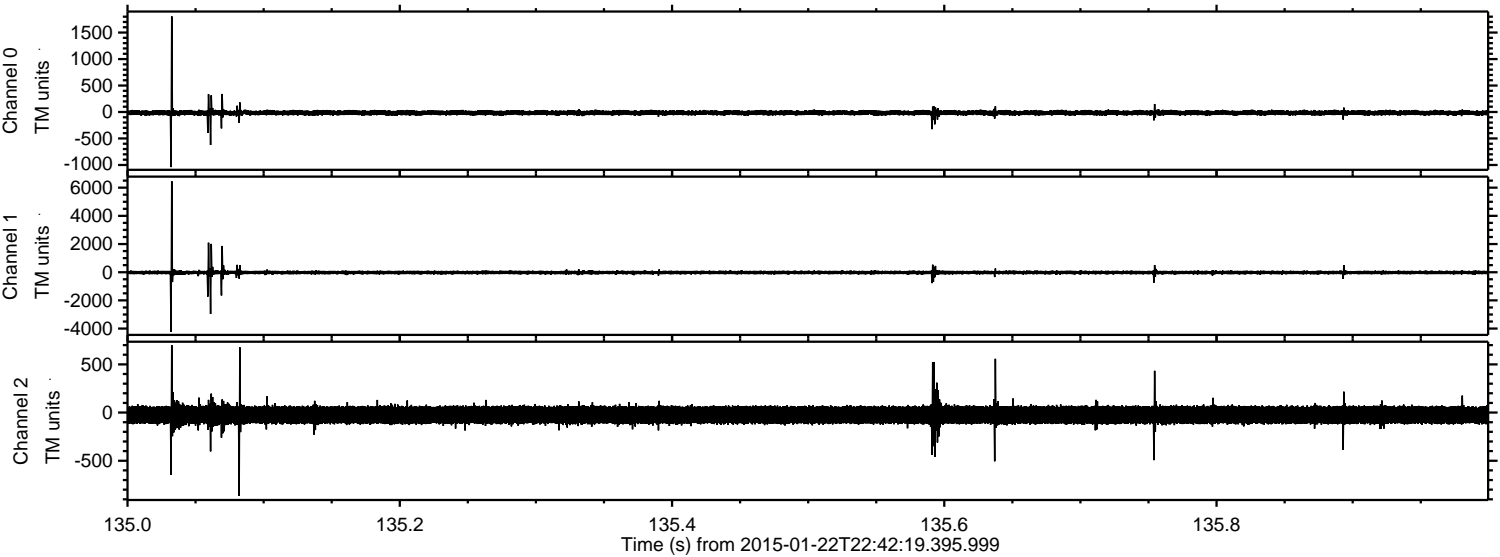

ELMAVAN 3D WAVEFORMS (Measured data sampled at 50 kHz) 49796 packets of 144 samples from 2015-01-22T22:42:19.395.999. Part 16/144

Processed Tue Feb 10 13:49:34 2015 by ELM ver.2012-10-06 from 001__elm20150122_224218__dat00.bin

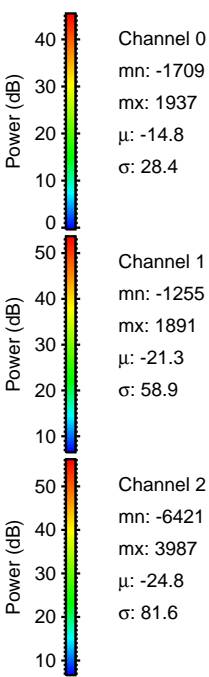
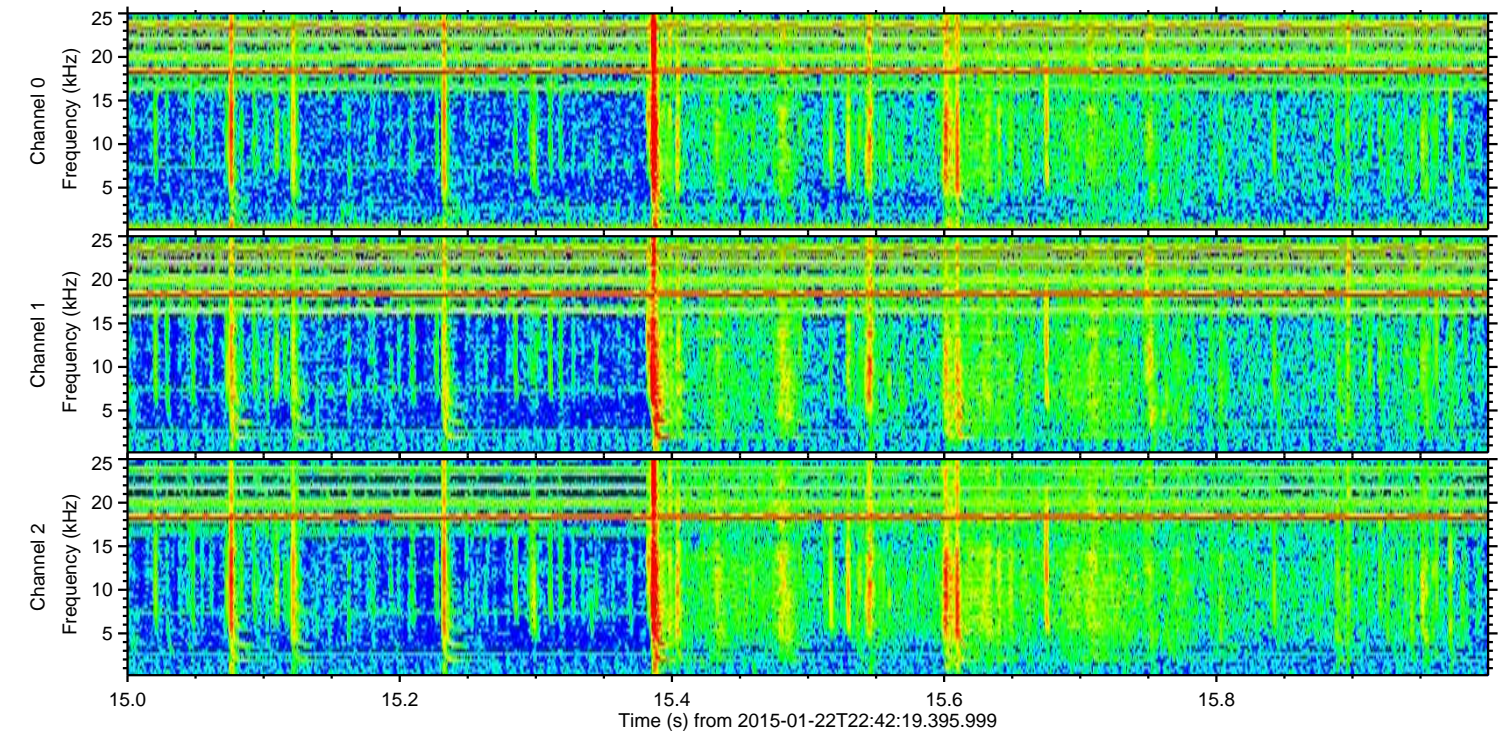
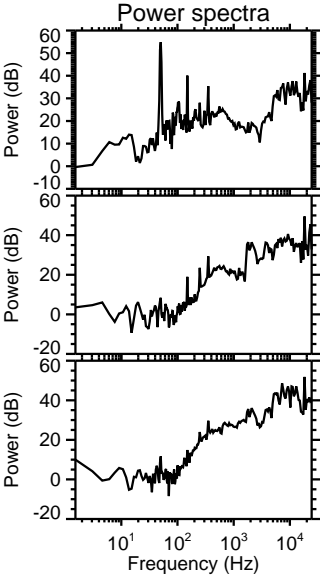
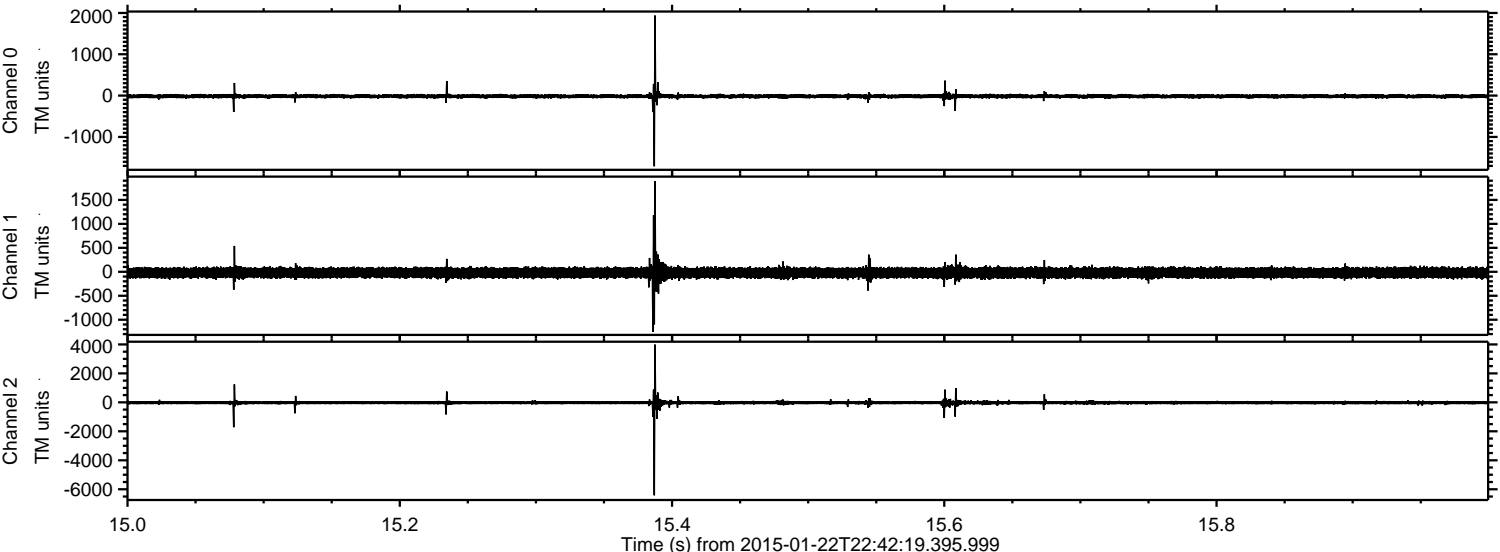

ELMAVAN 3D WAVEFORMS (Measured data sampled at 50 kHz) 49796 packets of 144 samples from 2015-01-22T22:42:19.395.999. Part 28/144

Processed Tue Feb 10 13:49:35 2015 by ELM ver.2012-10-06 from 001__elm20150122_224218__dat00.bin

