

ELMAVAN 3D WAVEFORMS (Measured data sampled at 50 kHz) 49807 packets of 144 samples from 2015-01-22T22:27:18.868.000.

Processed Tue Feb 10 13:45:12 2015 by ELM ver.2012-10-06 from 001__elm20150122_222717__dat00.bin

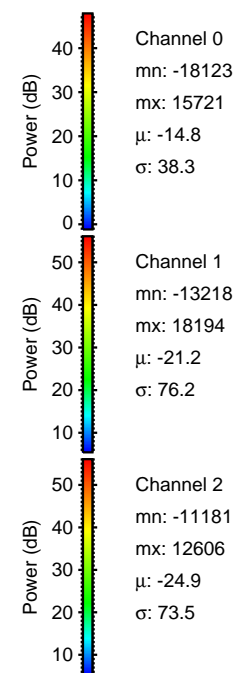
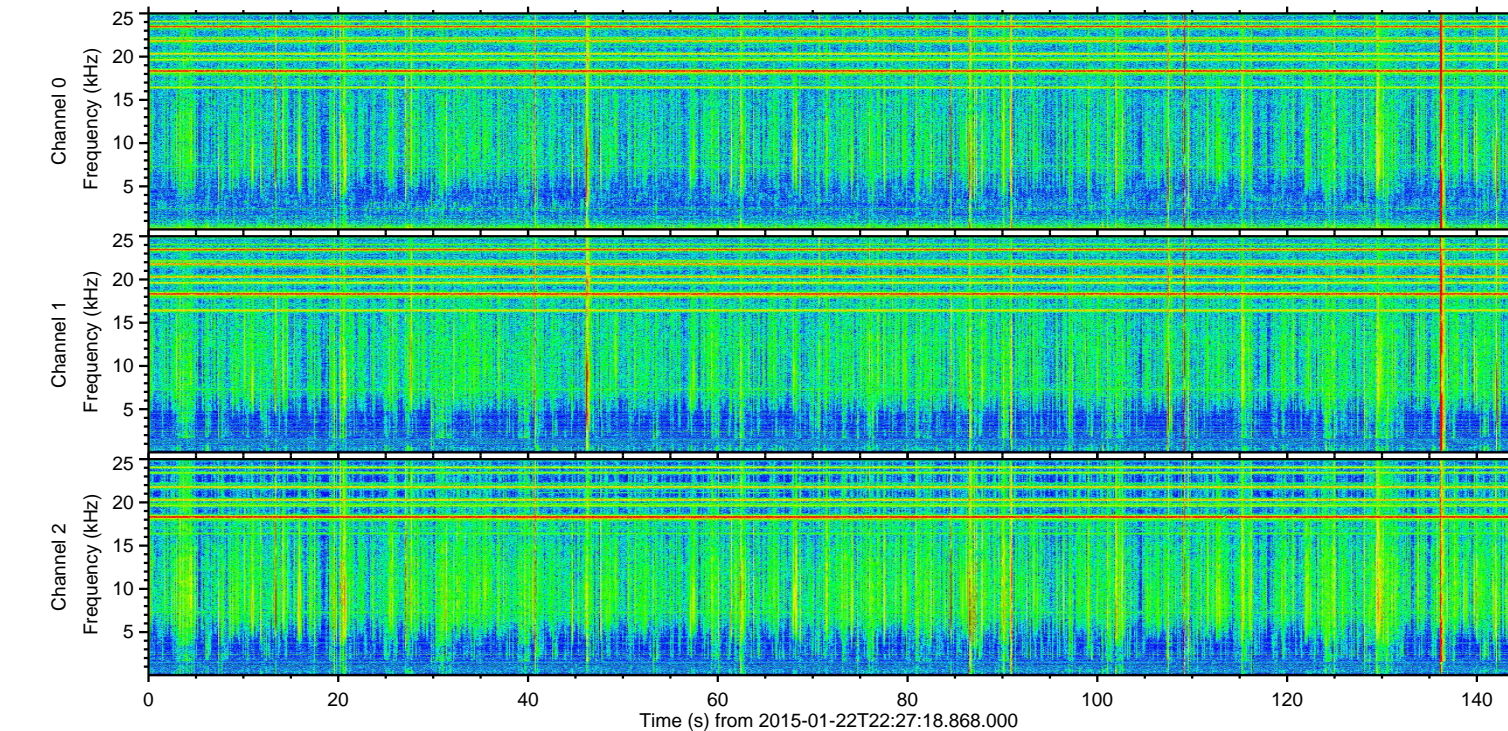
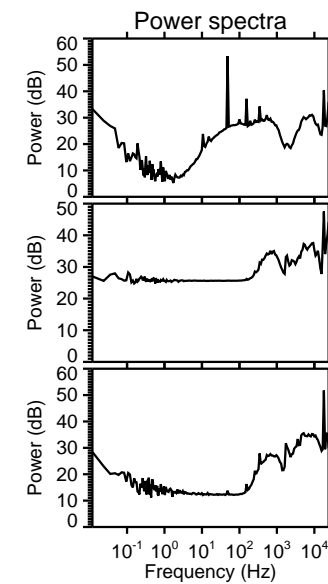
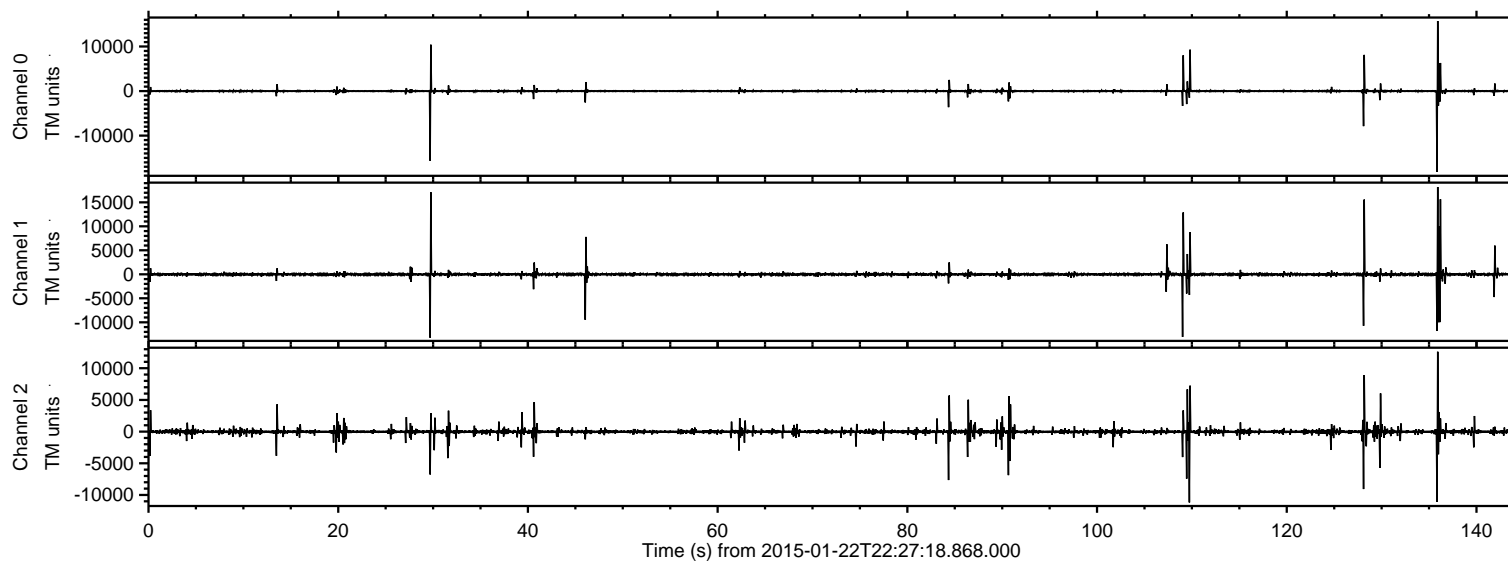

ELMAVAN 3D WAVEFORMS (Measured data sampled at 50 kHz) 49807 packets of 144 samples from 2015-01-22T22:27:18.868.000. Part 136/144

Processed Tue Feb 10 13:45:27 2015 by ELM ver.2012-10-06 from 001__elm20150122_222717__dat00.bin

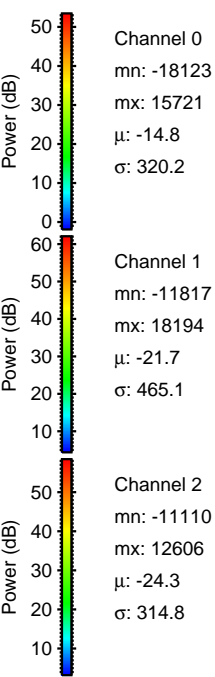
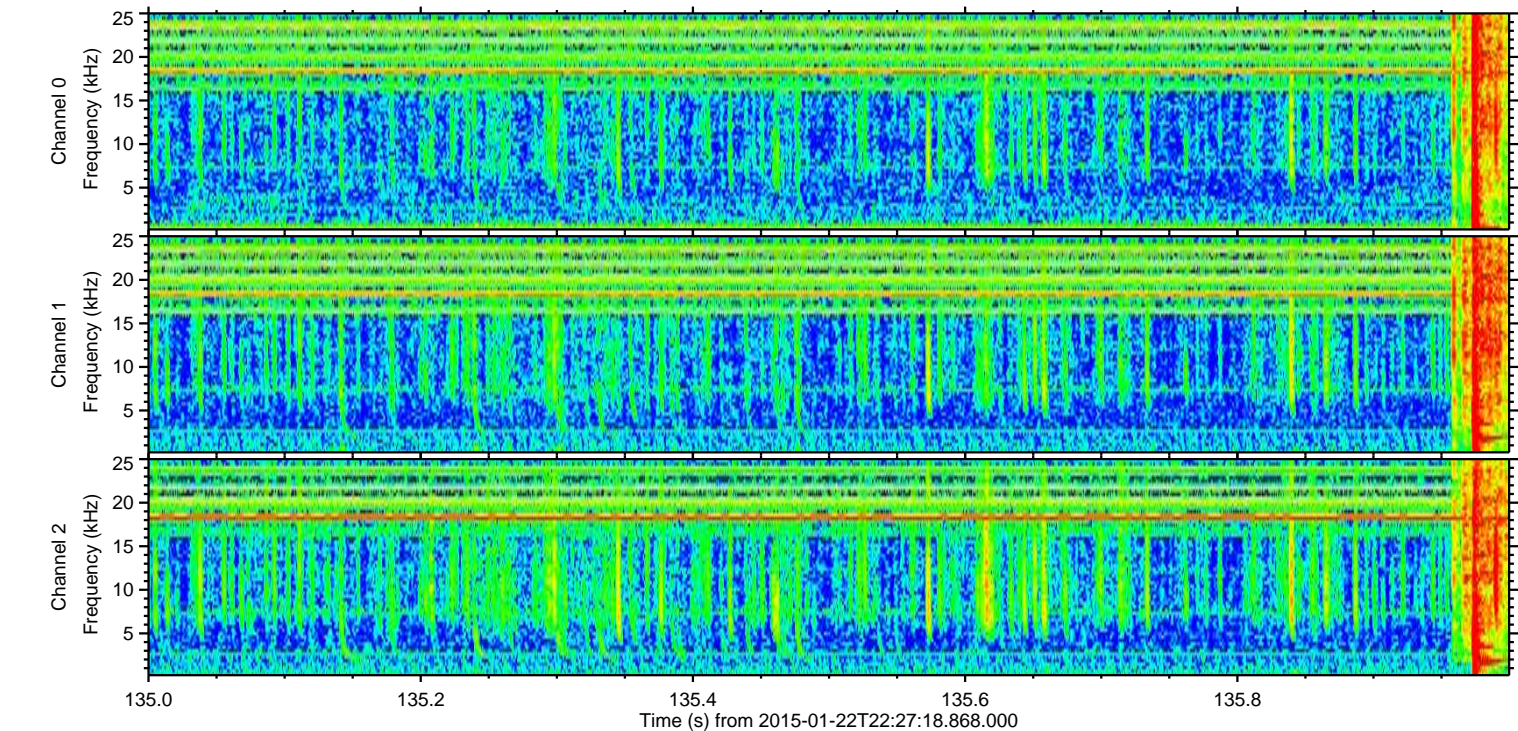
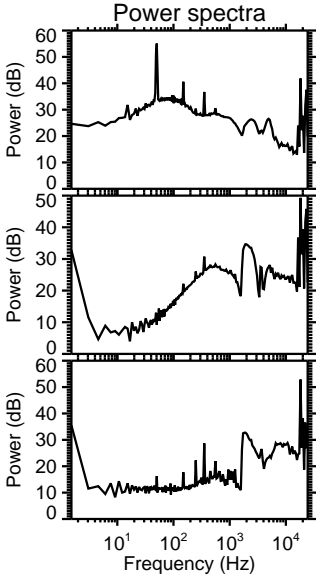
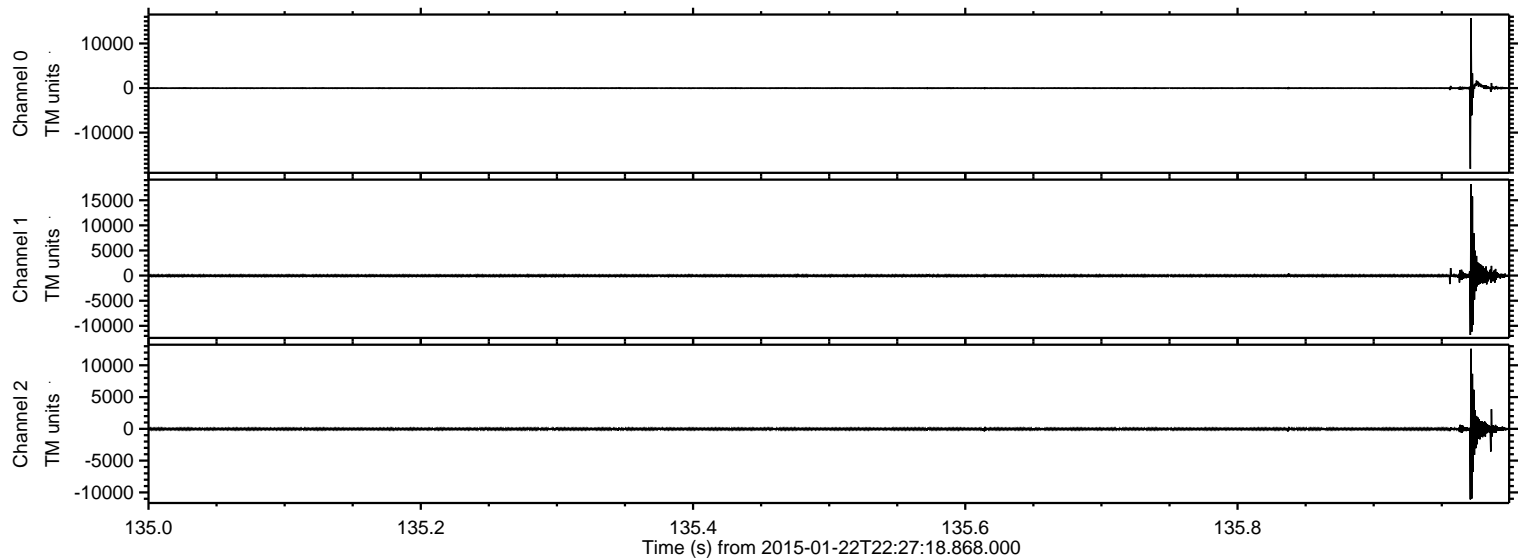

ELMAVAN 3D WAVEFORMS (Measured data sampled at 50 kHz) 49807 packets of 144 samples from 2015-01-22T22:27:18.868.000. Part 30/144

Processed Tue Feb 10 13:45:28 2015 by ELM ver.2012-10-06 from 001__elm20150122_222717__dat00.bin

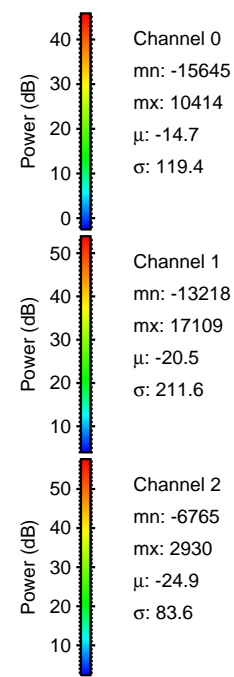
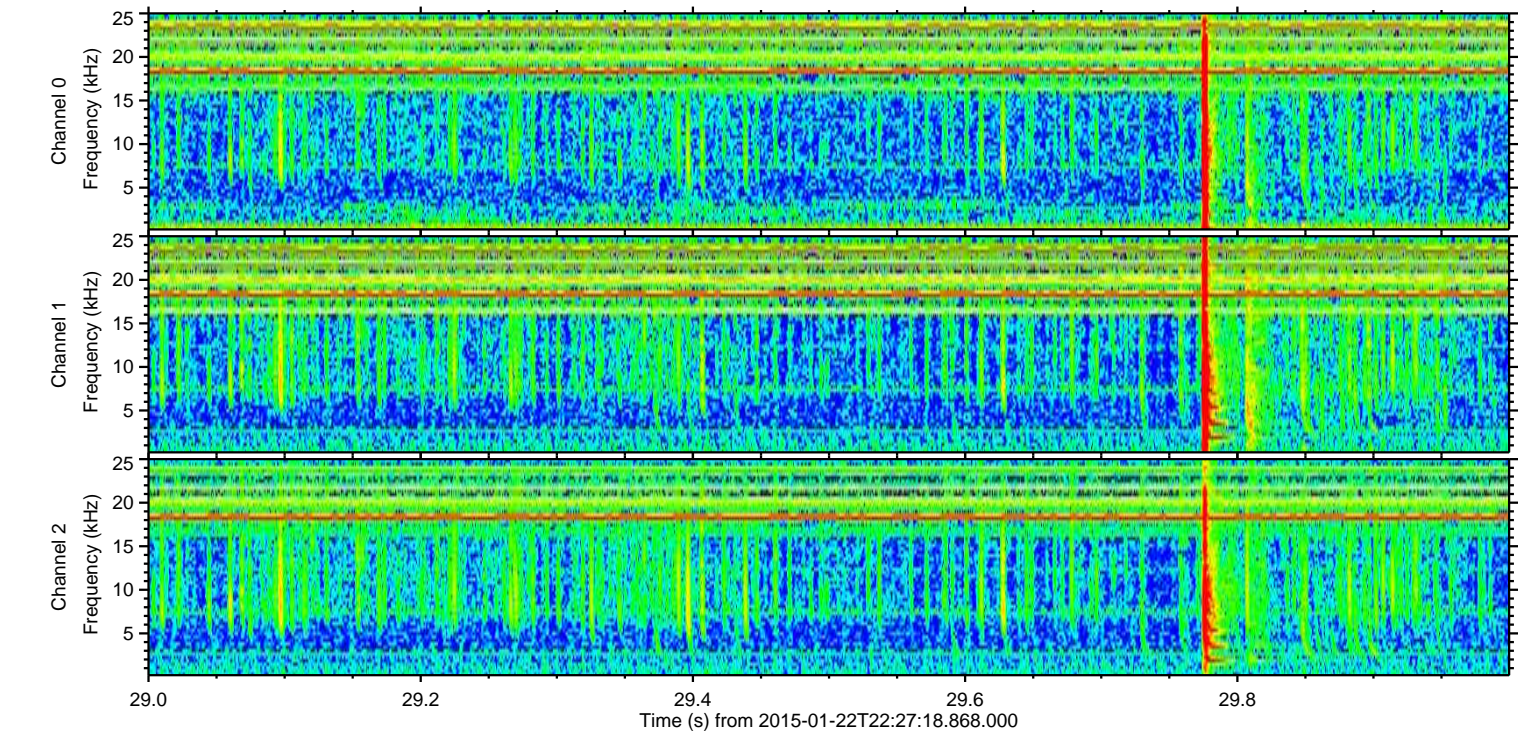
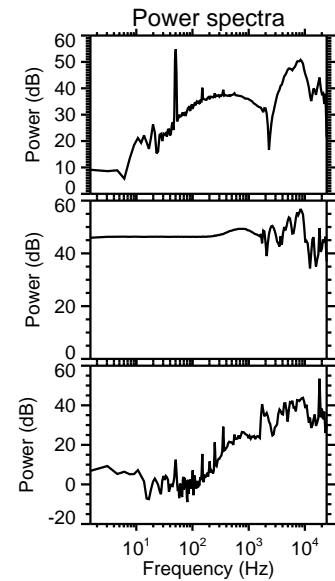
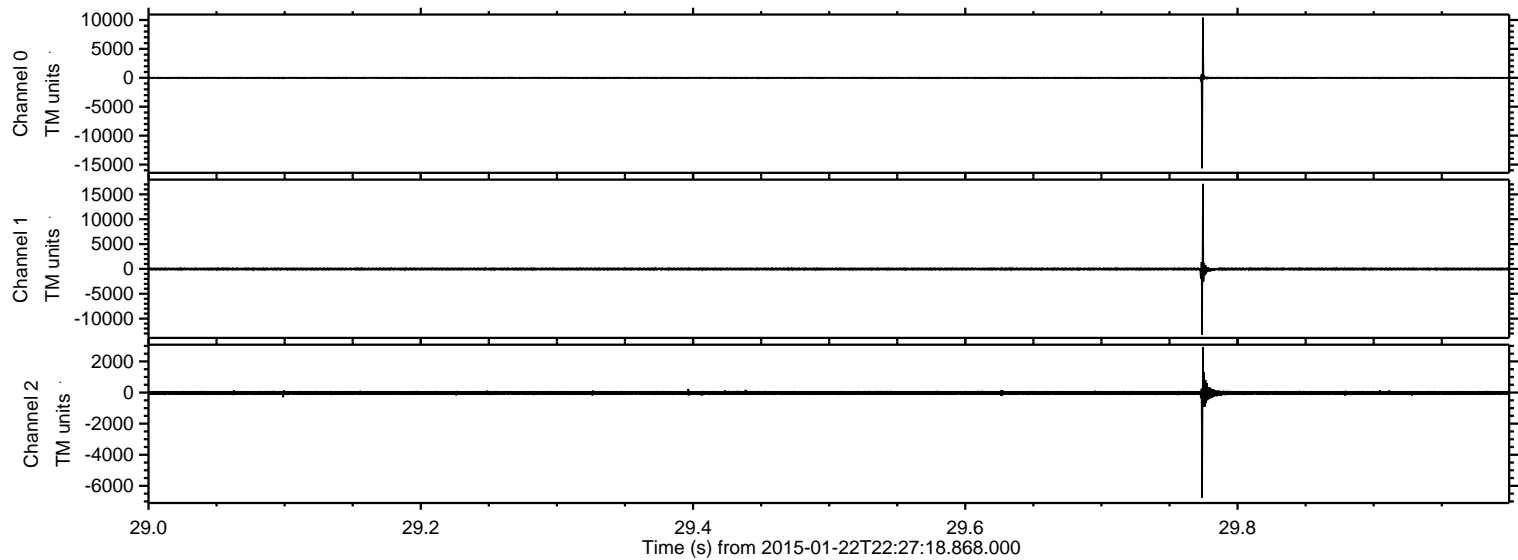

ELMAVAN 3D WAVEFORMS (Measured data sampled at 50 kHz) 49807 packets of 144 samples from 2015-01-22T22:27:18.868.000. Part 137/144

Processed Tue Feb 10 13:45:29 2015 by ELM ver.2012-10-06 from 001__elm20150122_222717__dat00.bin

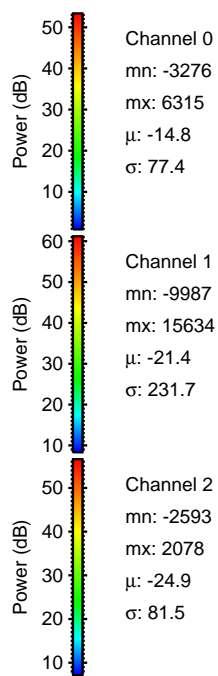
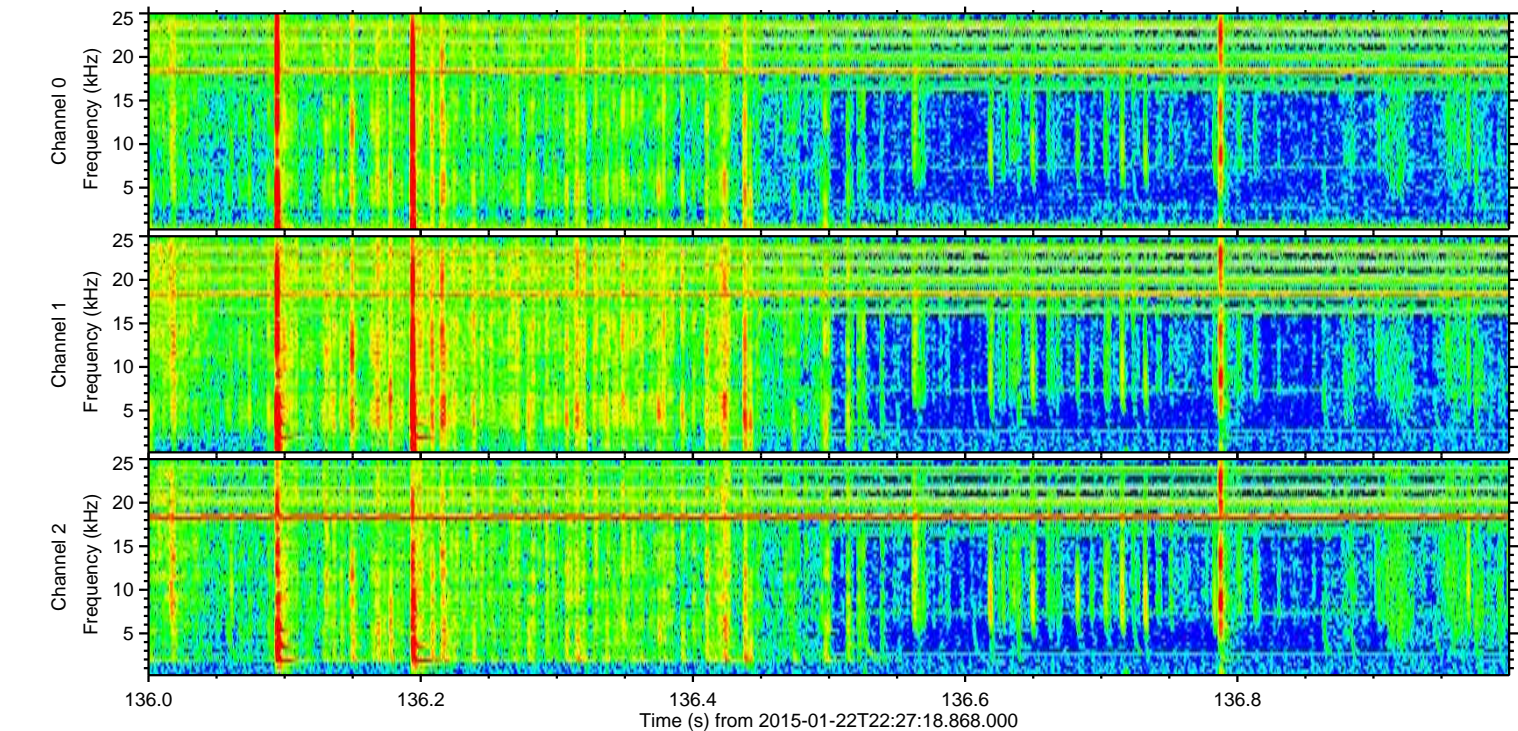
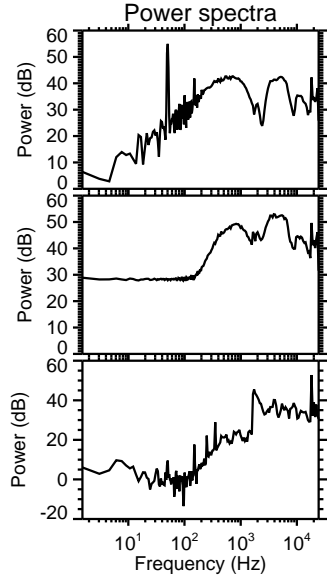
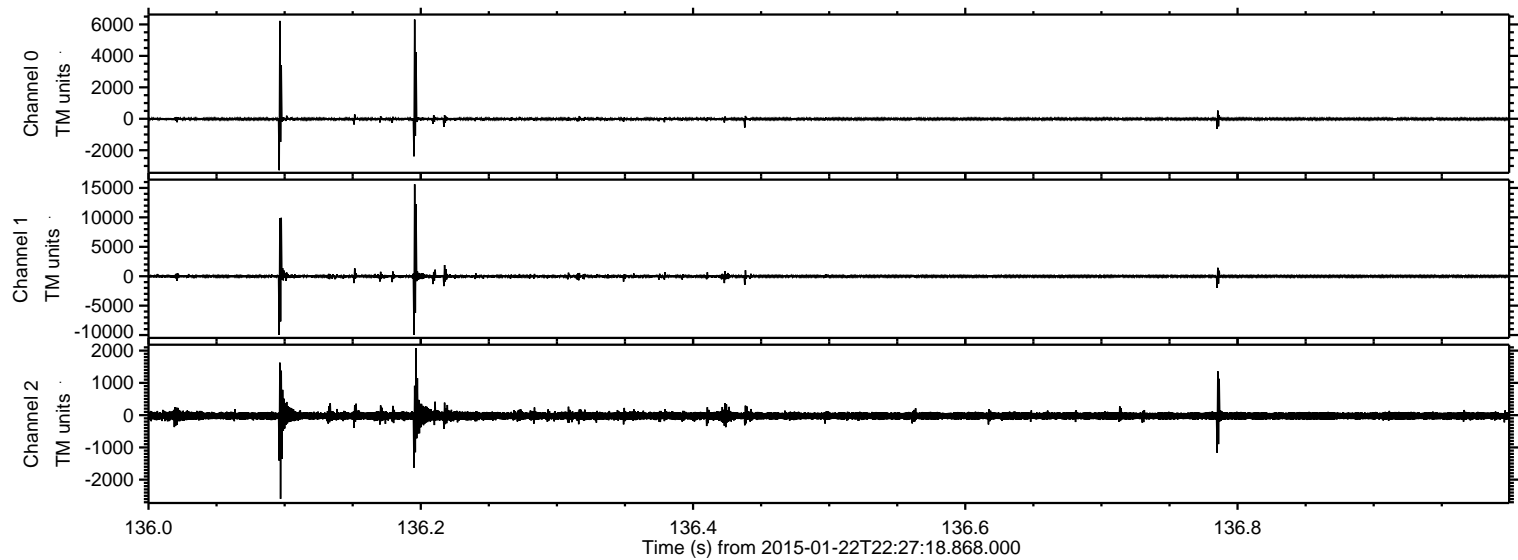

ELMAVAN 3D WAVEFORMS (Measured data sampled at 50 kHz) 49807 packets of 144 samples from 2015-01-22T22:27:18.868.000. Part 129/144

Processed Tue Feb 10 13:45:30 2015 by ELM ver.2012-10-06 from 001__elm20150122_222717__dat00.bin

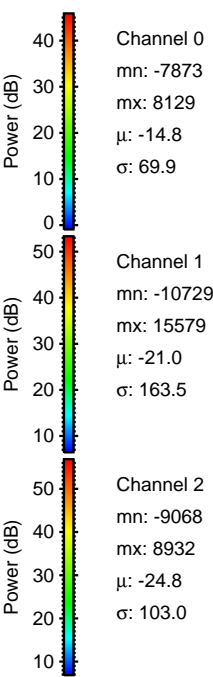
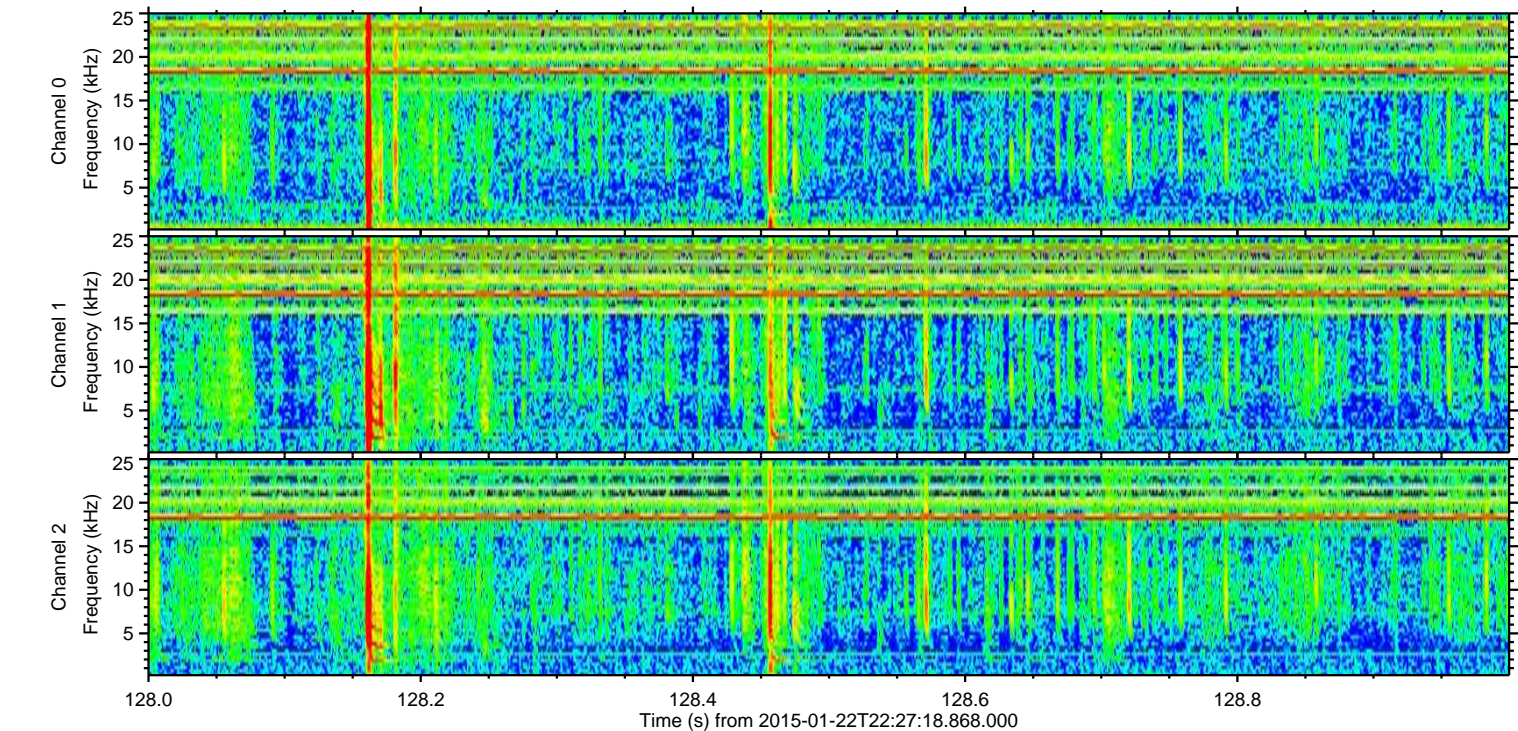
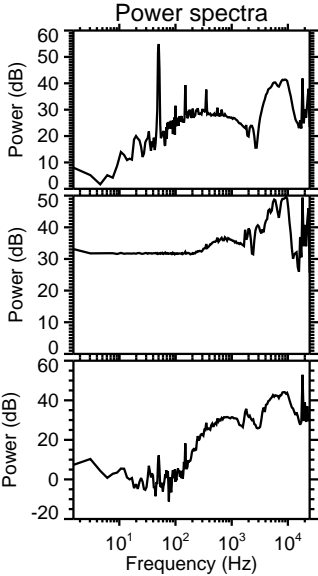
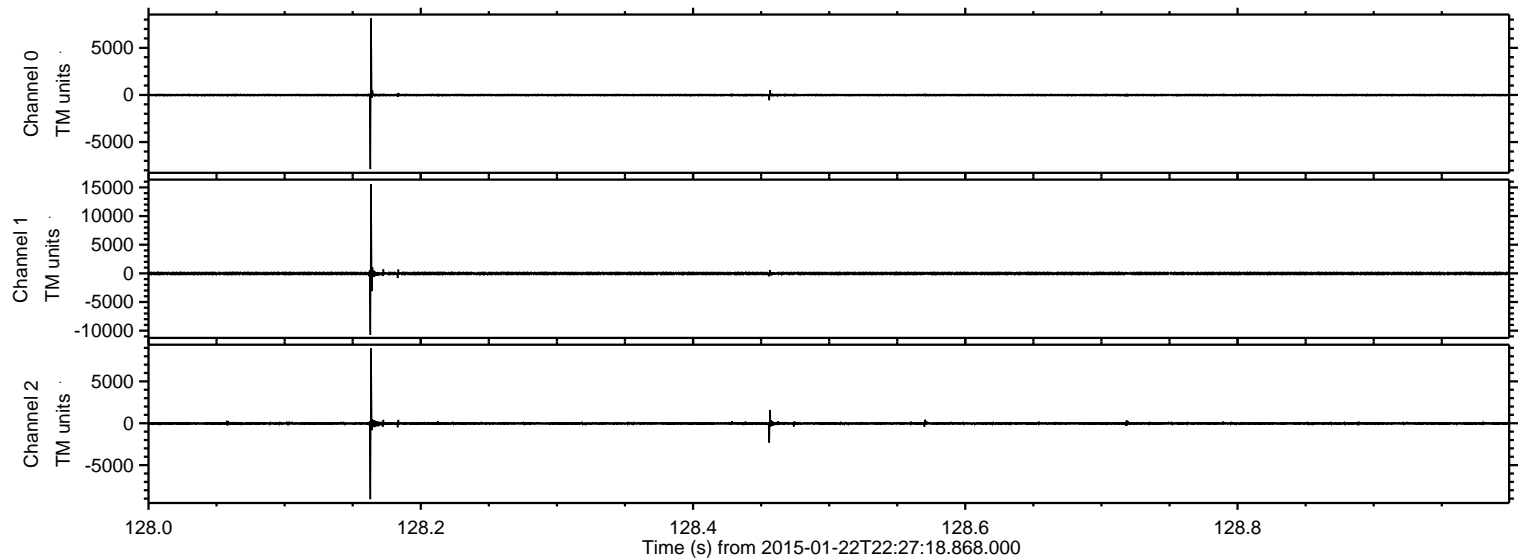

ELMAVAN 3D WAVEFORMS (Measured data sampled at 50 kHz) 49807 packets of 144 samples from 2015-01-22T22:27:18.868.000. Part 110/144

Processed Tue Feb 10 13:45:31 2015 by ELM ver.2012-10-06 from 001__elm20150122_222717__dat00.bin

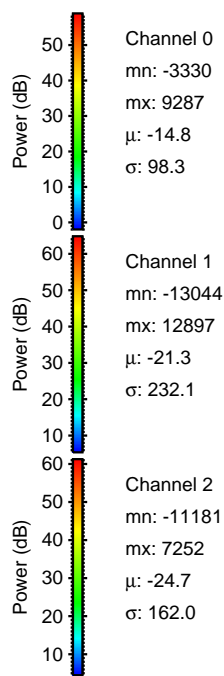
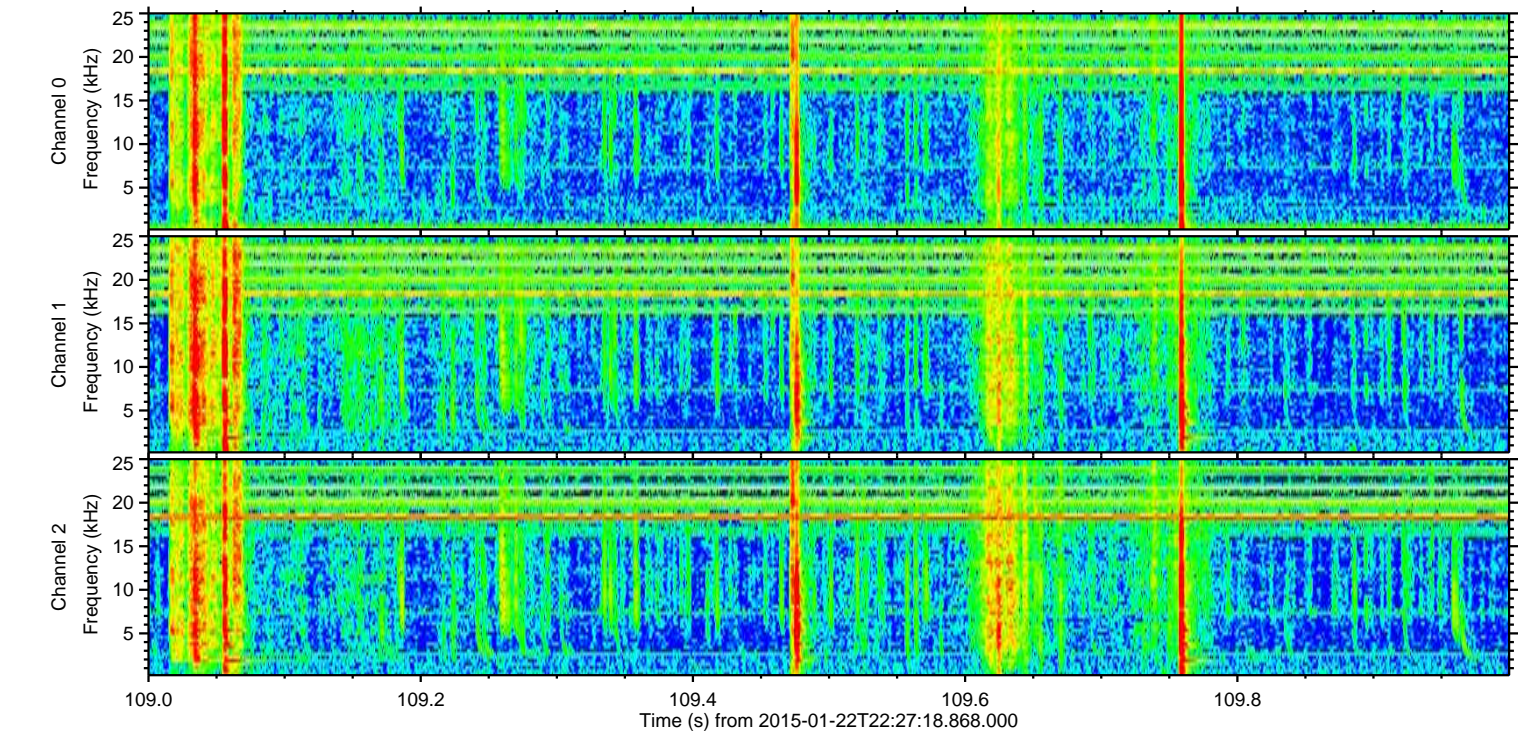
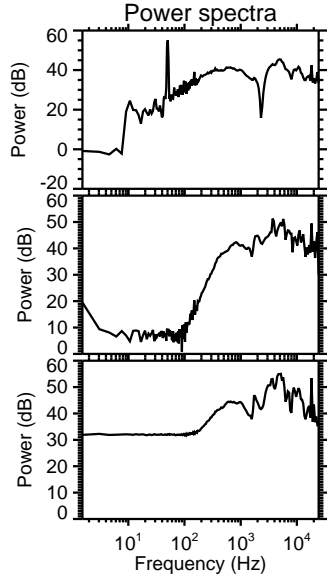
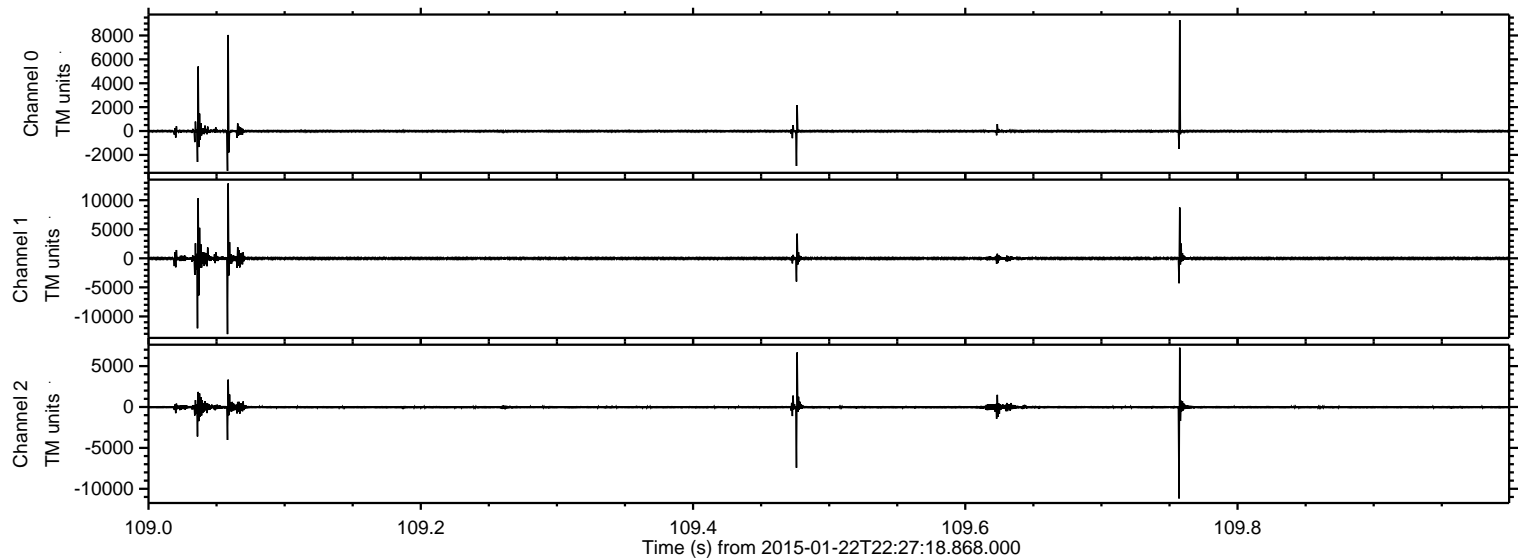

ELMAVAN 3D WAVEFORMS (Measured data sampled at 50 kHz) 49807 packets of 144 samples from 2015-01-22T22:27:18.868.000. Part 47/144

Processed Tue Feb 10 13:45:32 2015 by ELM ver.2012-10-06 from 001__elm20150122_222717__dat00.bin

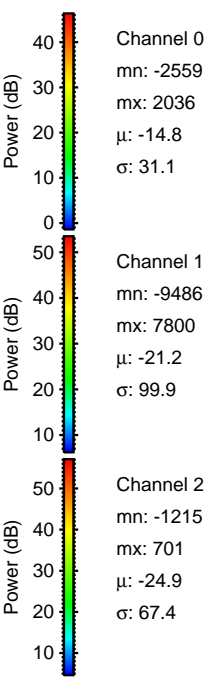
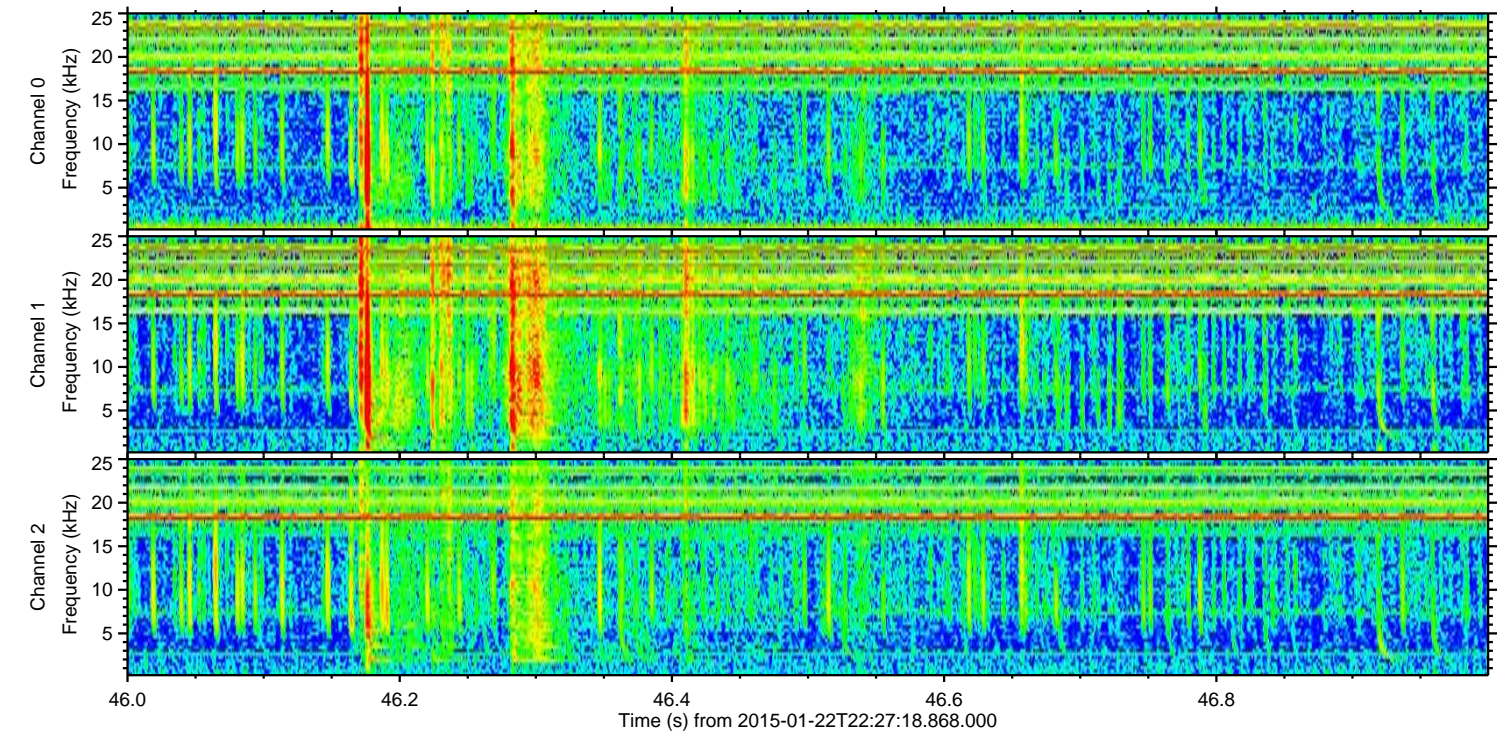
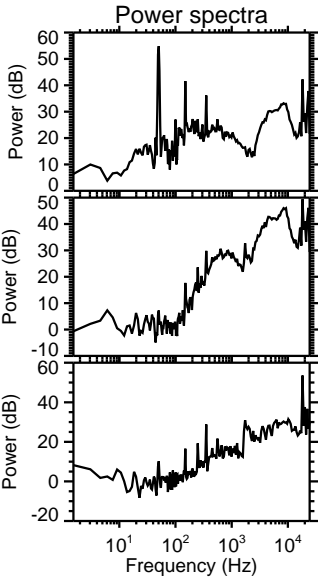
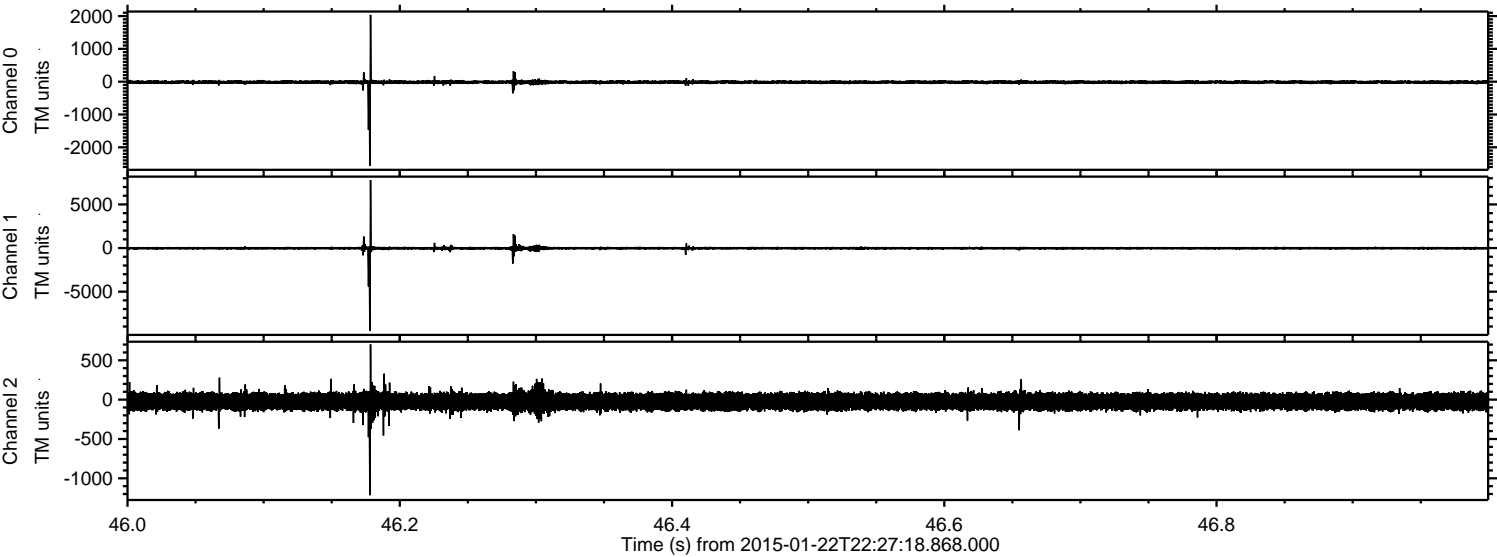

Channel 0
mn: -2559
mx: 2036
 μ : -14.8
 σ : 31.1

Channel 1
mn: -9486
mx: 7800
 μ : -21.2
 σ : 99.9

Channel 2
mn: -1215
mx: 701
 μ : -24.9
 σ : 67.4

Processed Tue Feb 10 13:45:34 2015 by ELM ver.2012-10-06 from 001__elm20150122_222717__dat00.bin

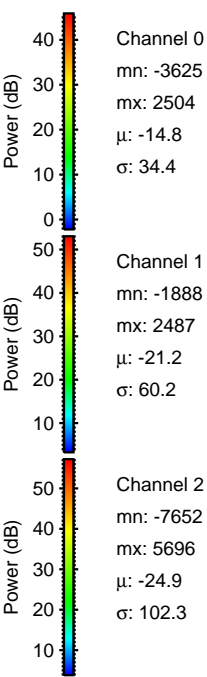
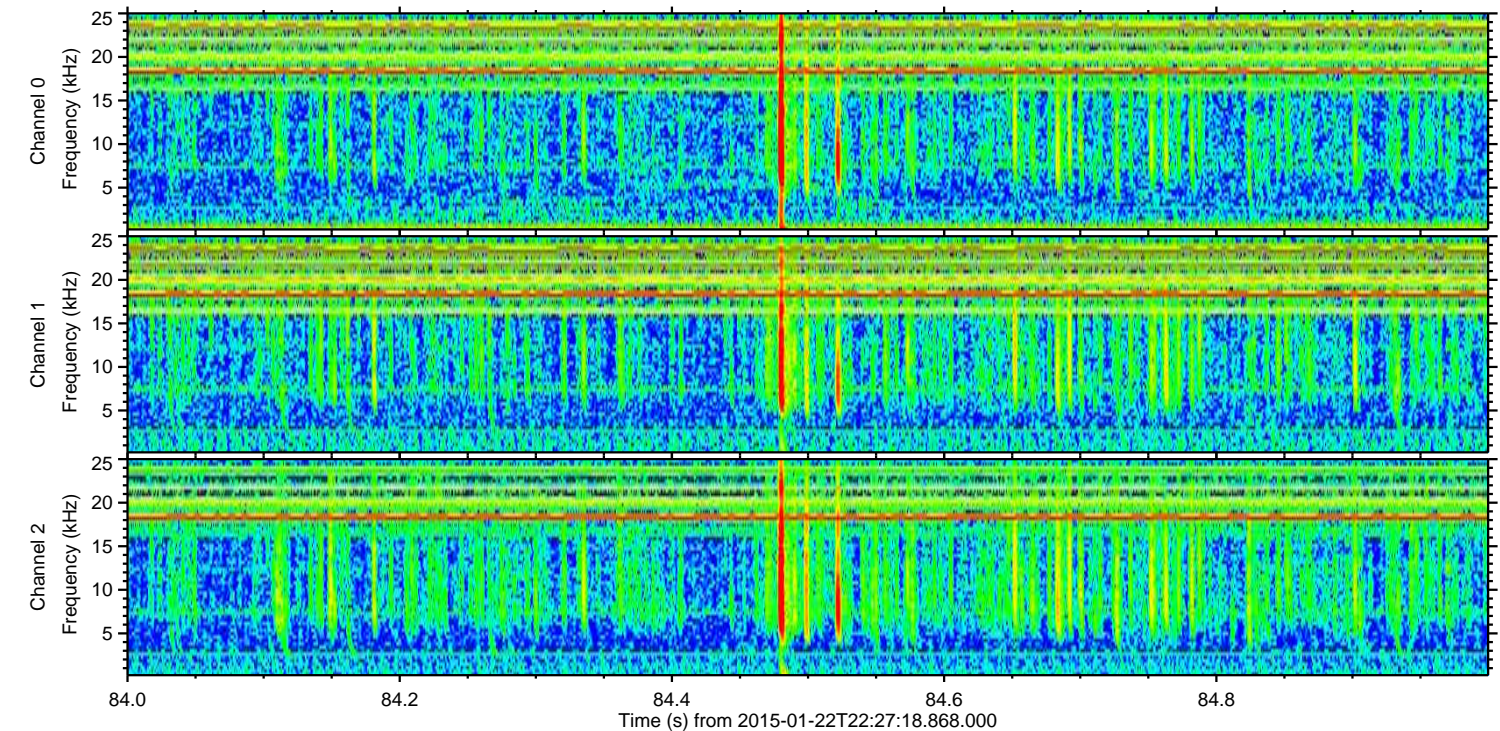
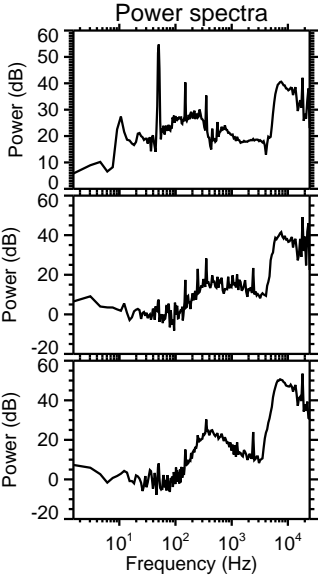
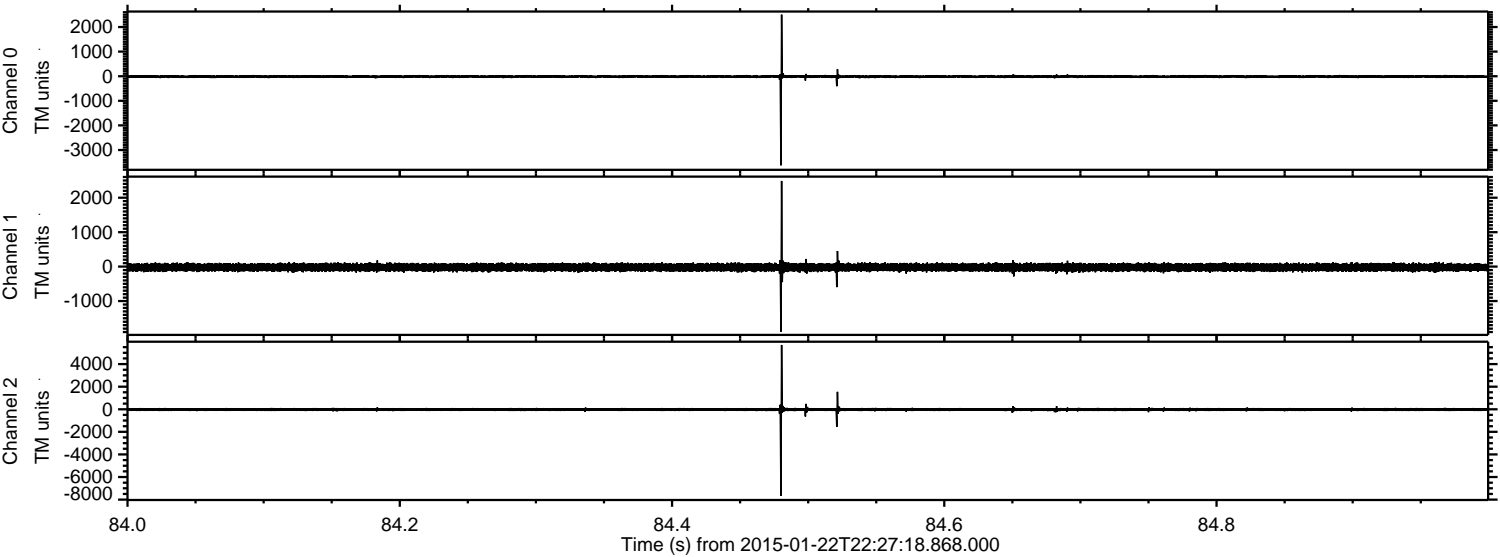

ELMAVAN 3D WAVEFORMS (Measured data sampled at 50 kHz) 49807 packets of 144 samples from 2015-01-22T22:27:18.868.000. Part 91/144

Processed Tue Feb 10 13:45:35 2015 by ELM ver.2012-10-06 from 001__elm20150122_222717__dat00.bin

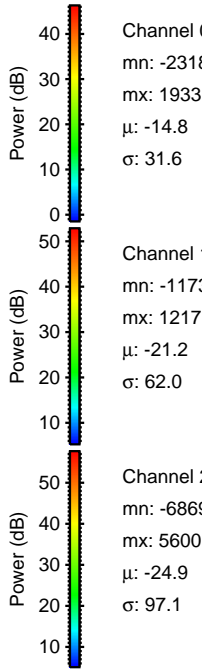
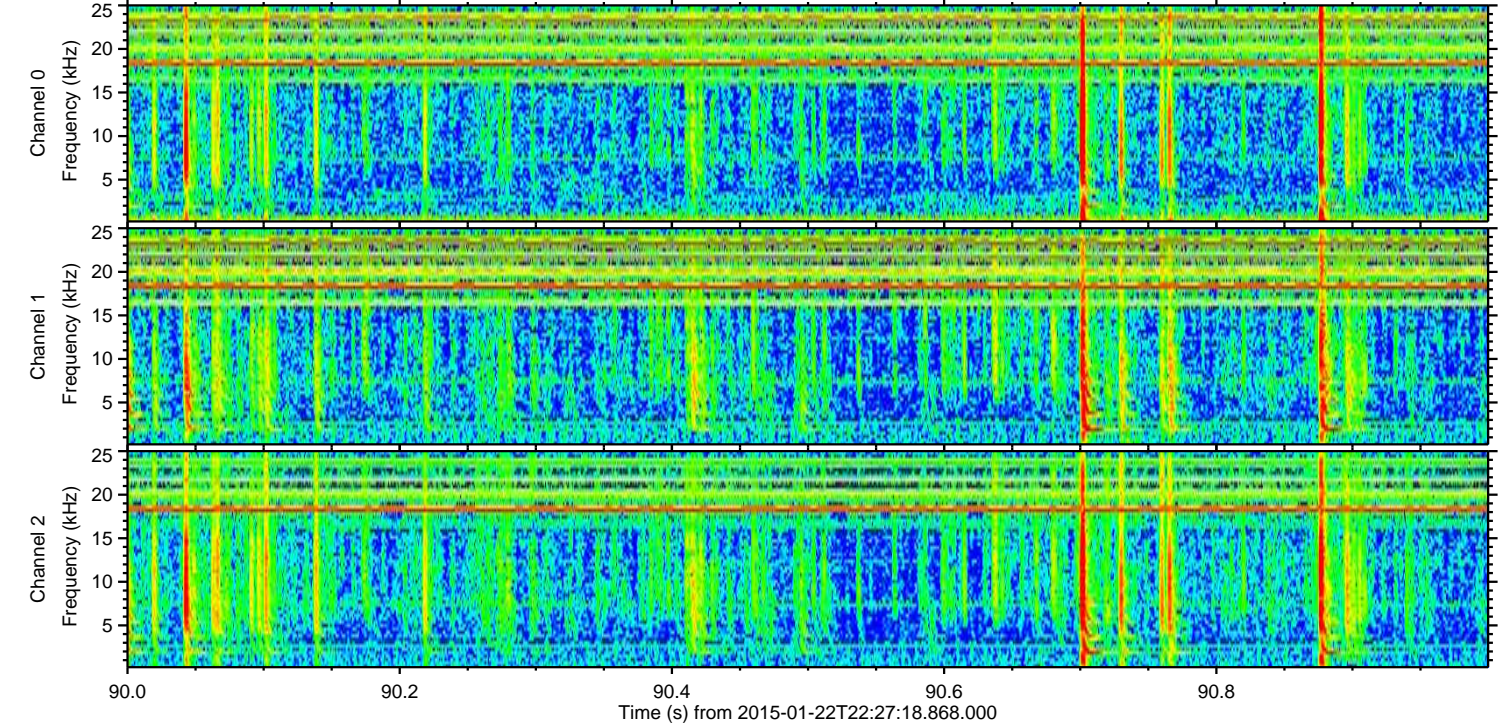
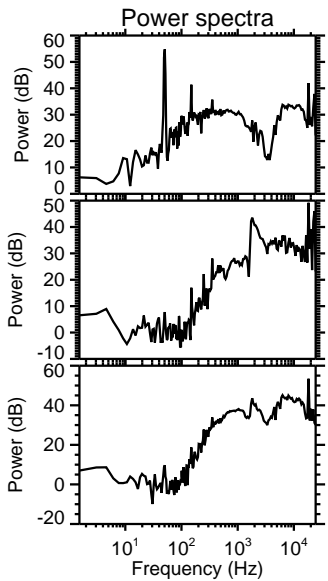
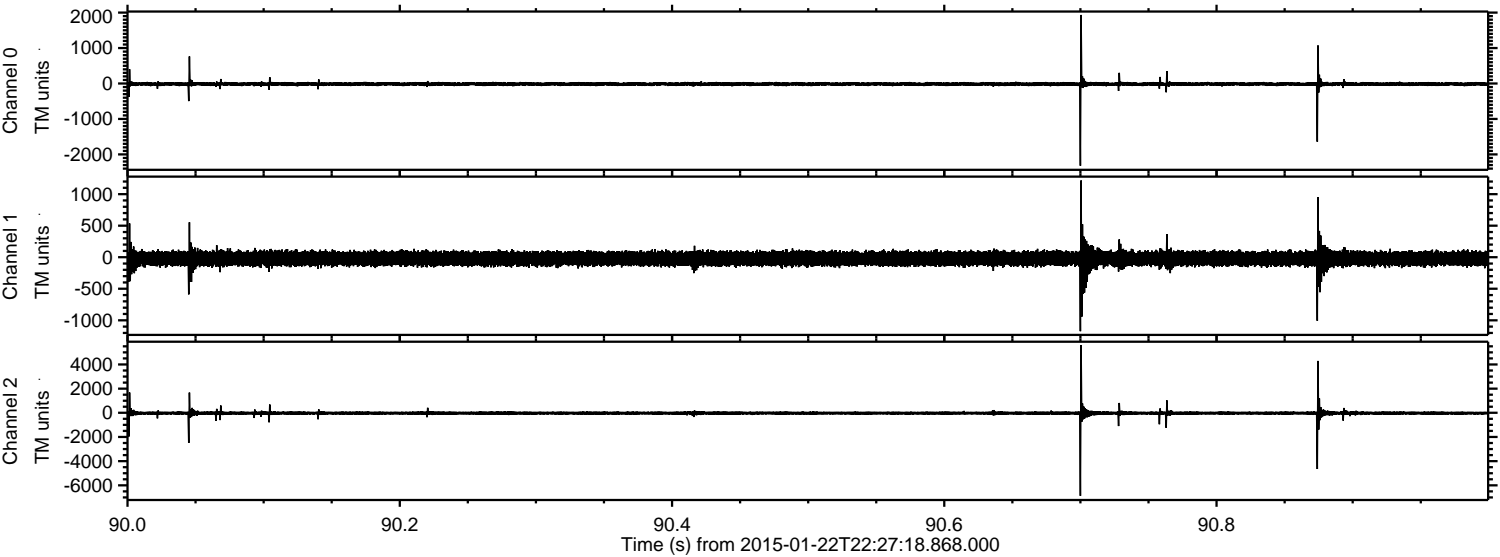

Channel 0
mn: -2318
mx: 1933
 μ : -14.8
 σ : 31.6

Channel 1
mn: -1173
mx: 1217
 μ : -21.2
 σ : 62.0

Channel 2
mn: -6869
mx: 5600
 μ : -24.9
 σ : 97.1

ELMAVAN 3D WAVEFORMS (Measured data sampled at 50 kHz) 49807 packets of 144 samples from 2015-01-22T22:27:18.868.000. Part 108/144

Processed Tue Feb 10 13:45:36 2015 by ELM ver.2012-10-06 from 001__elm20150122_222717__dat00.bin

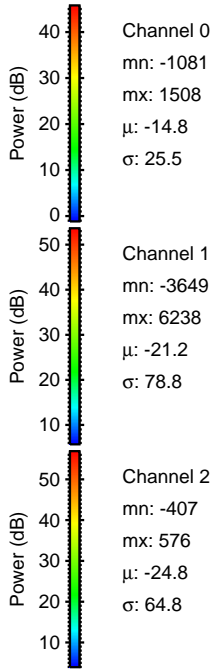
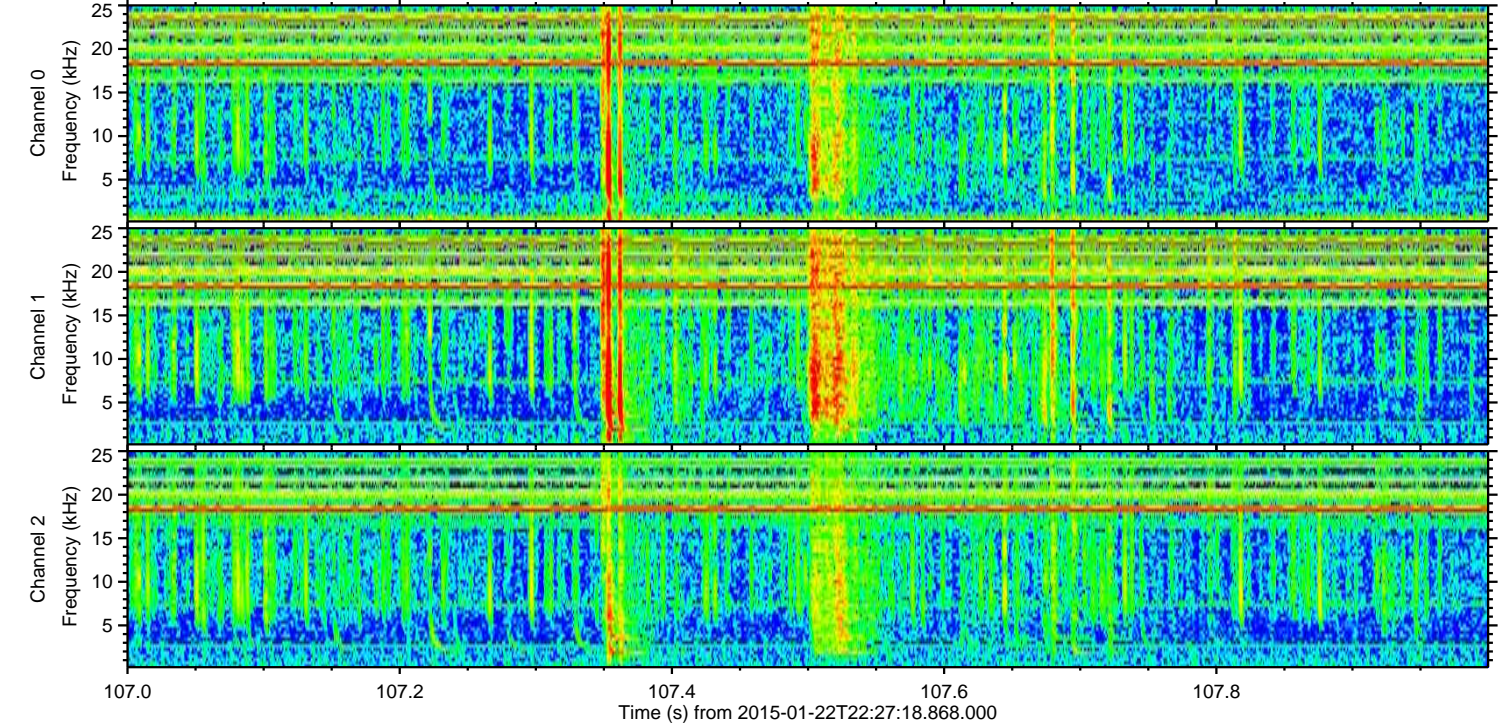
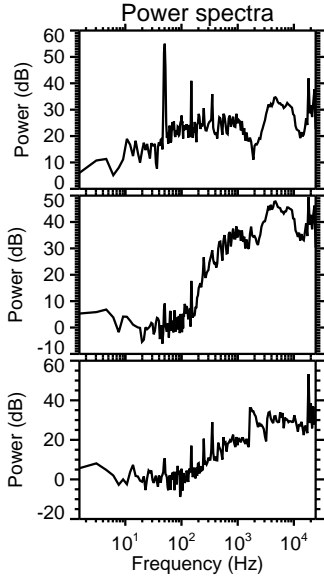
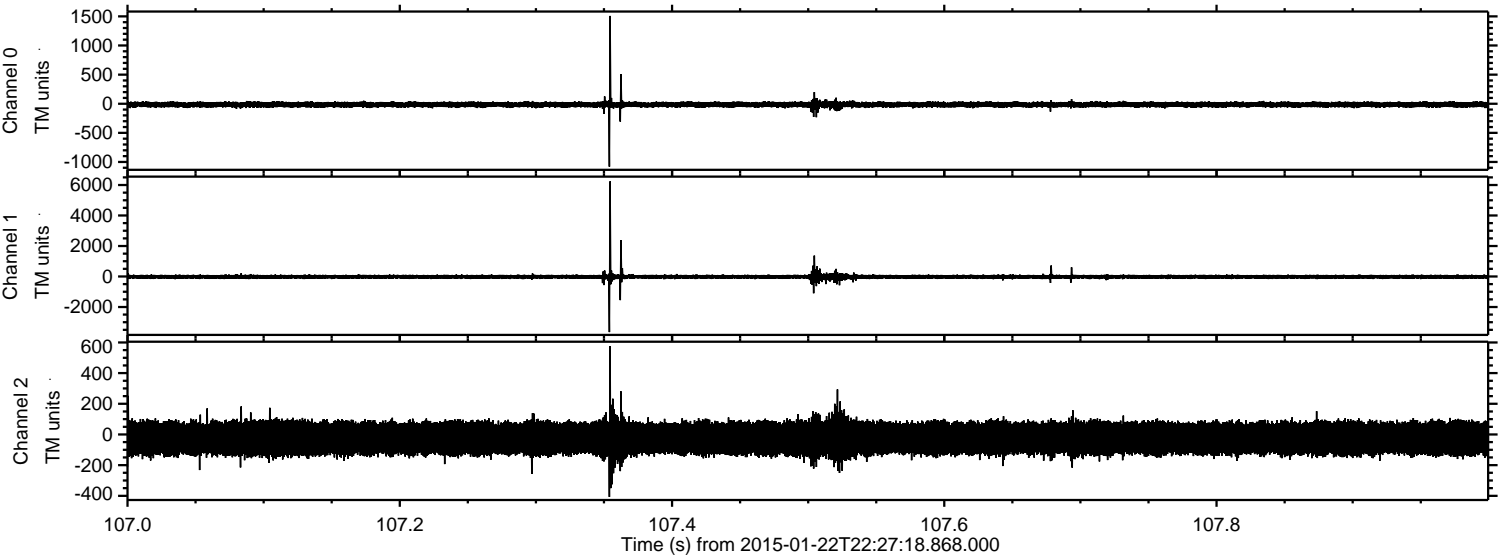

Channel 0
mn: -1081
mx: 1508
 μ : -14.8
 σ : 25.5

Channel 1
mn: -3649
mx: 6238
 μ : -21.2
 σ : 78.8

Channel 2
mn: -407
mx: 576
 μ : -24.8
 σ : 64.8

Processed Tue Feb 10 13:45:37 2015 by ELM ver.2012-10-06 from 001__elm20150122_222717__dat00.bin

