

ELMAVAN 3D WAVEFORMS (Measured data sampled at 50 kHz) 49804 packets of 144 samples from 2015-01-22T15:02:03.303.999.

Processed Tue Feb 10 11:29:32 2015 by ELM ver.2012-10-06 from 001__elm20150122_150202__dat00.bin

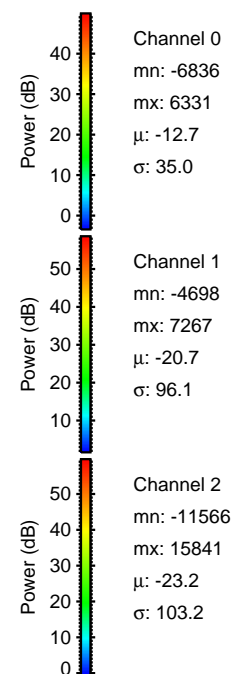
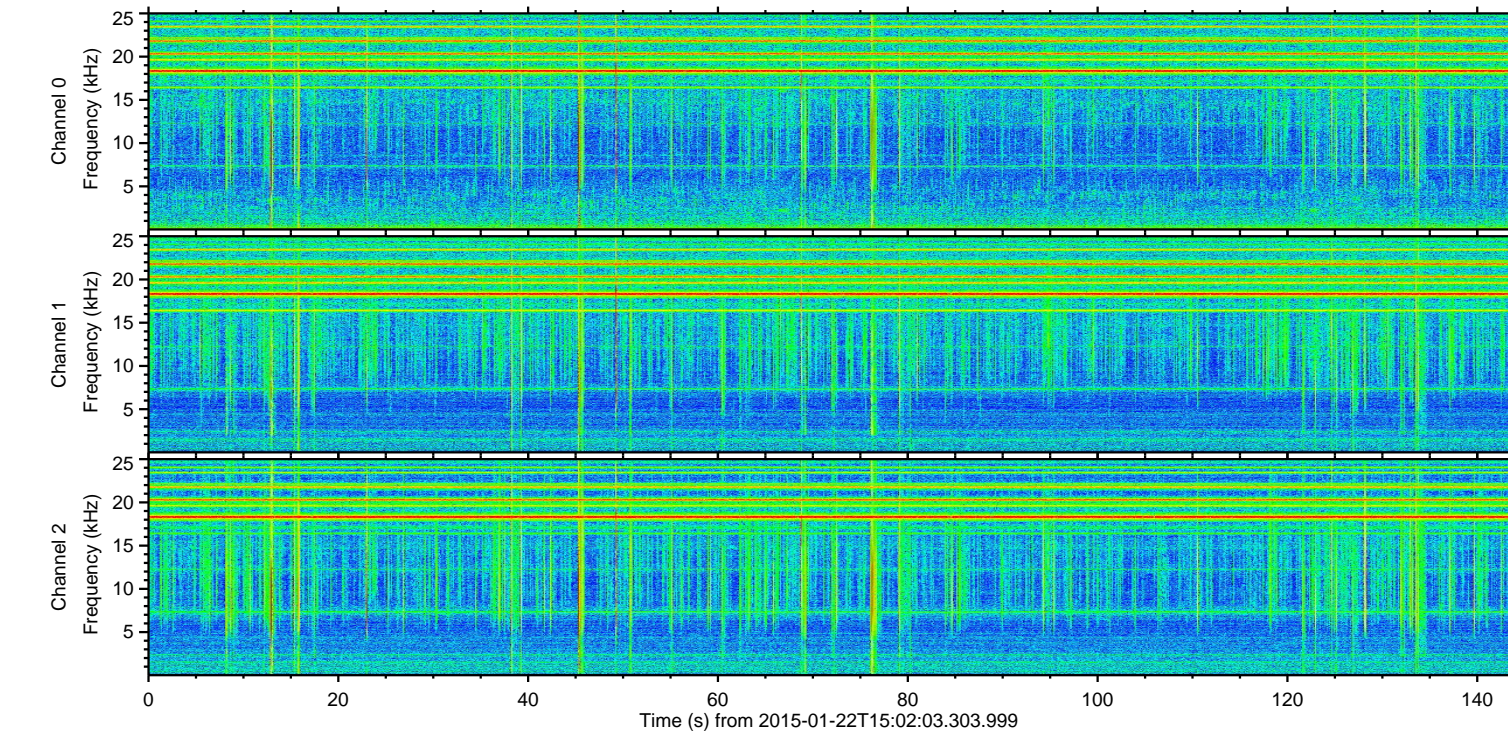
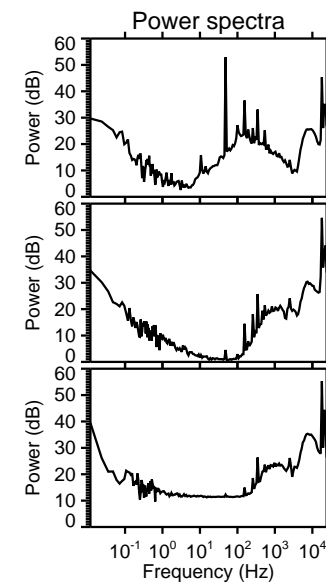
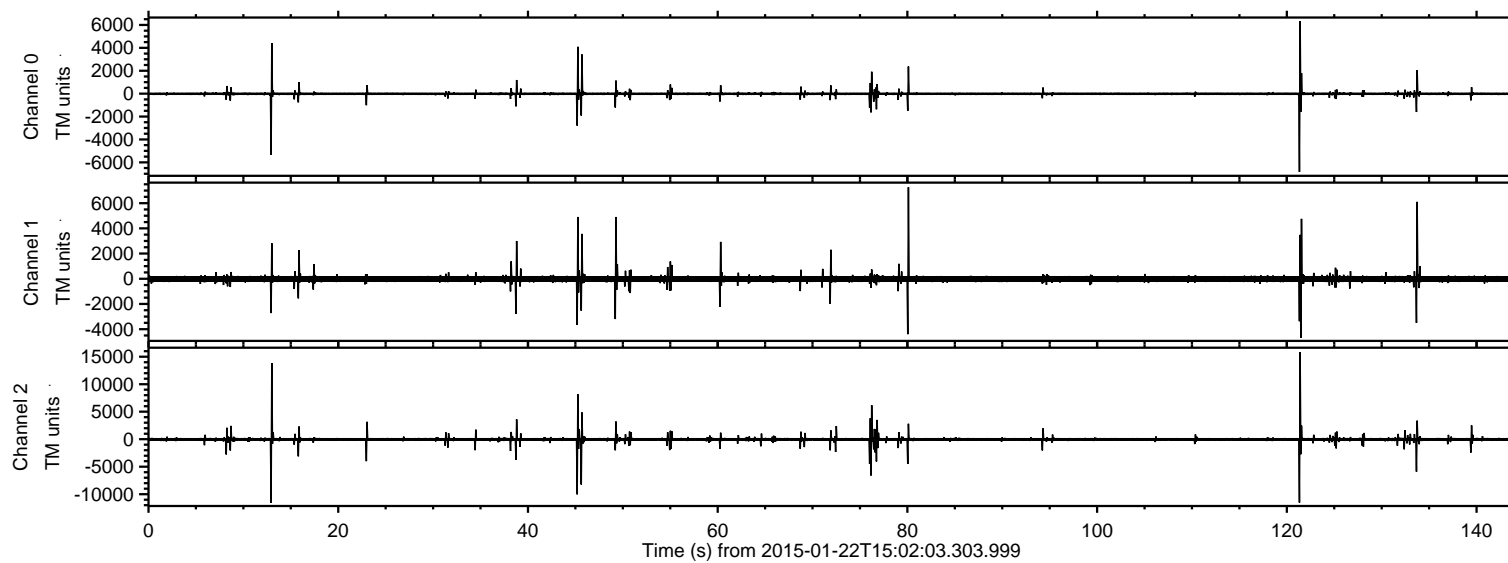

ELMAVAN 3D WAVEFORMS (Measured data sampled at 50 kHz) 49804 packets of 144 samples from 2015-01-22T15:02:03.303.999. Part 122/144

Processed Tue Feb 10 11:29:44 2015 by ELM ver.2012-10-06 from 001__elm20150122_150202__dat00.bin

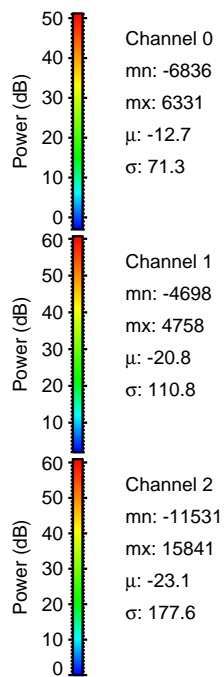
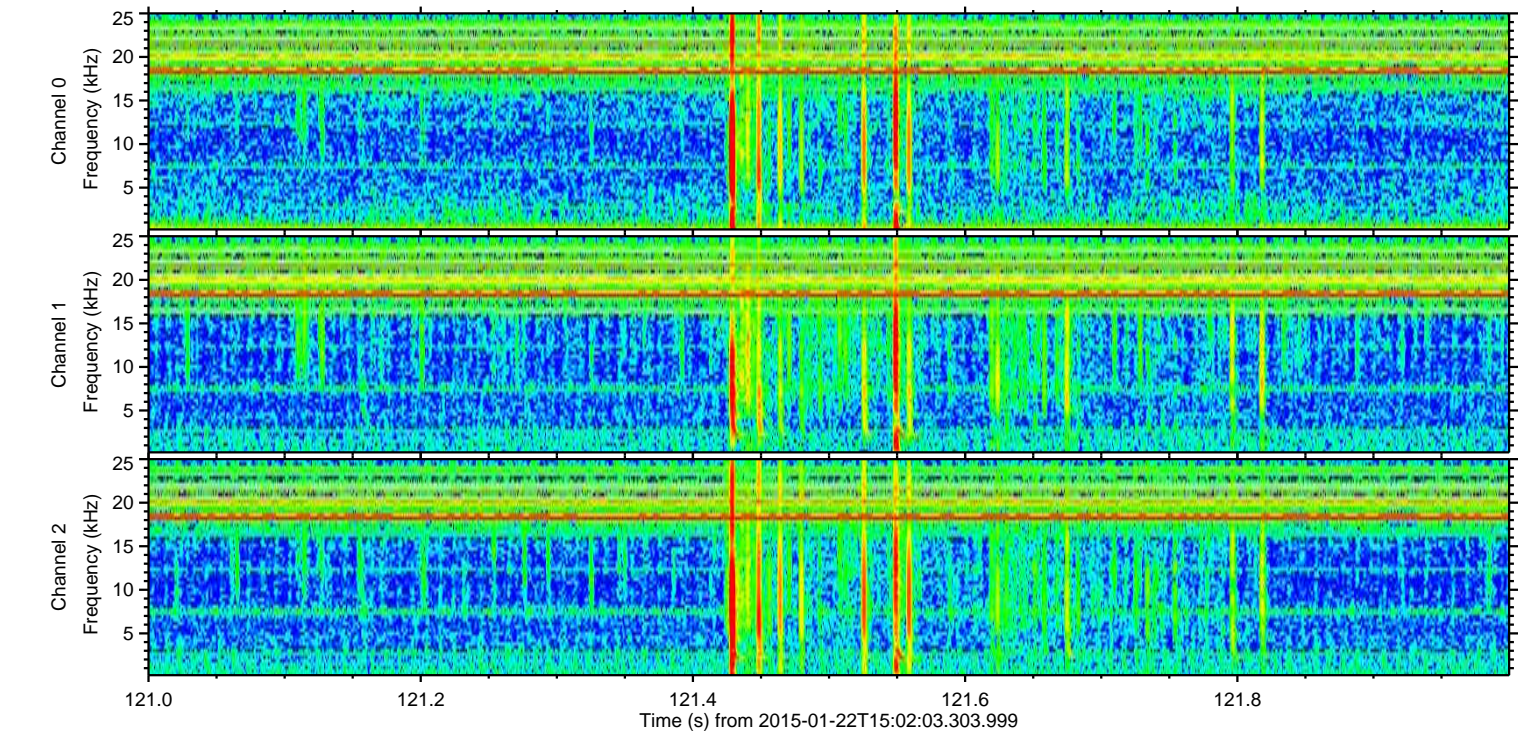
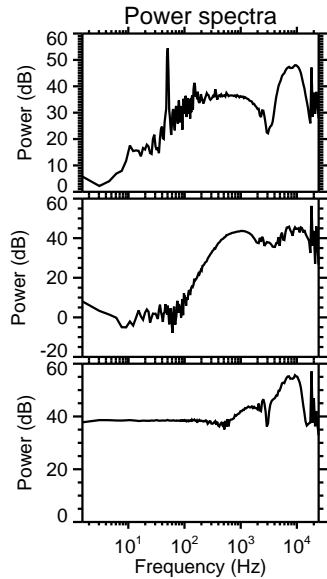
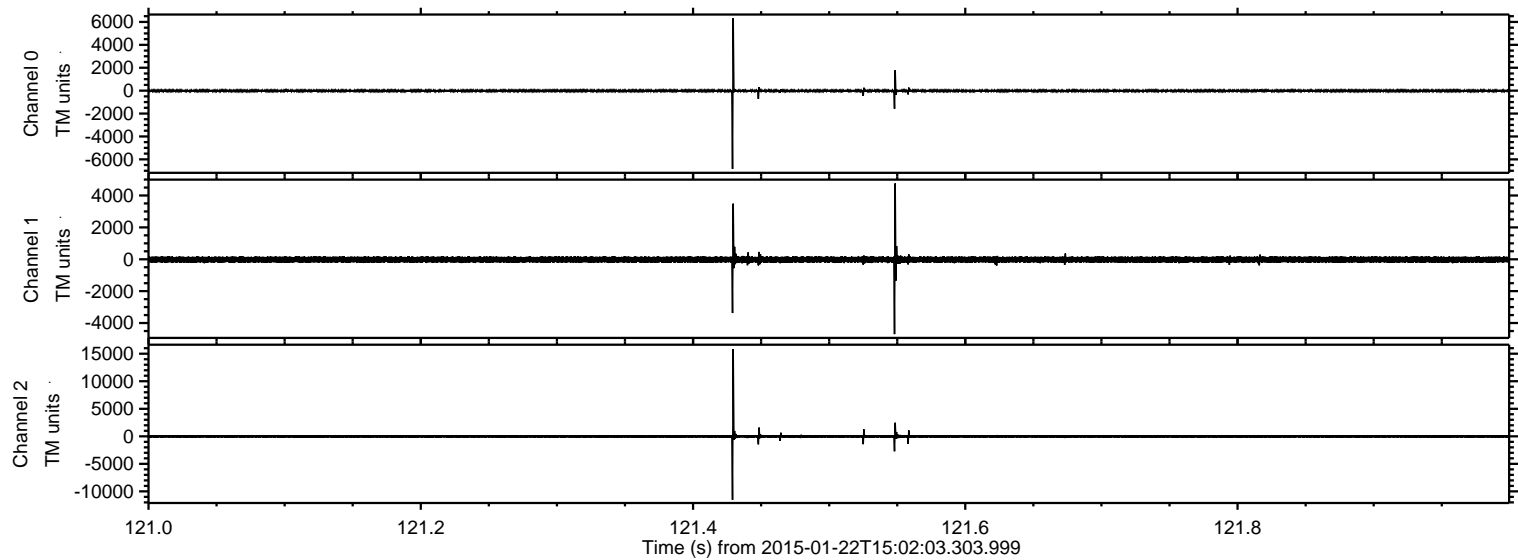

ELMAVAN 3D WAVEFORMS (Measured data sampled at 50 kHz) 49804 packets of 144 samples from 2015-01-22T15:02:03.303.999. Part 14/144

Processed Tue Feb 10 11:29:45 2015 by ELM ver.2012-10-06 from 001__elm20150122_150202__dat00.bin

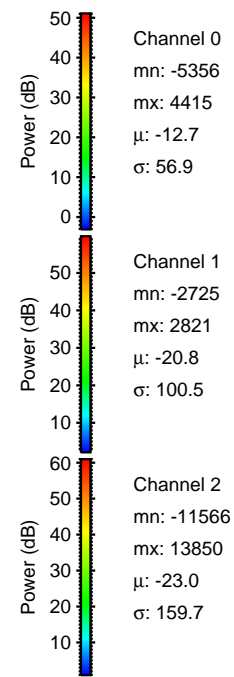
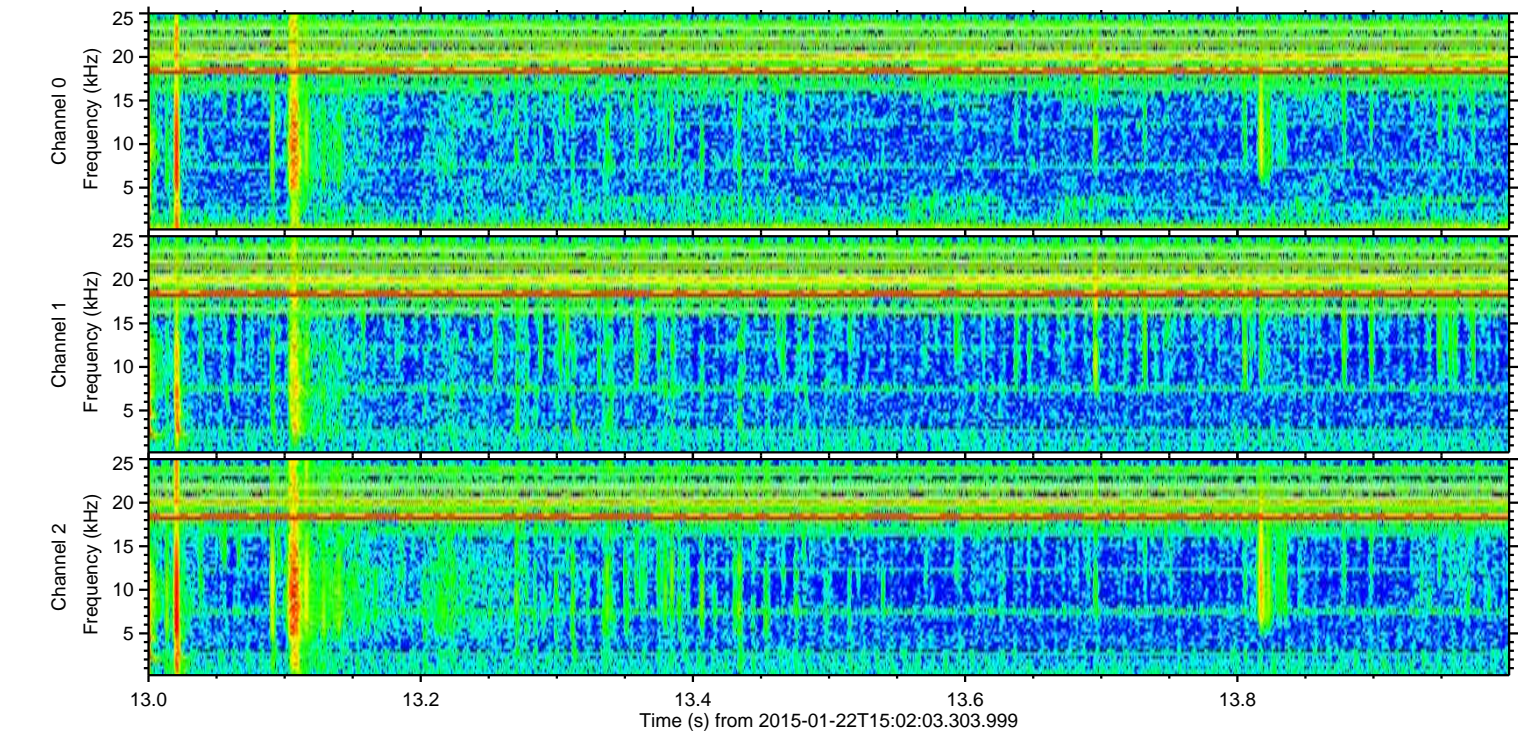
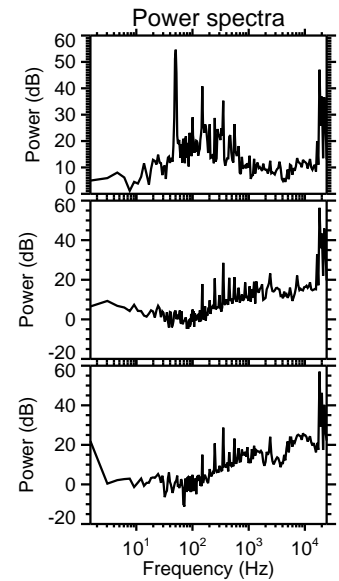
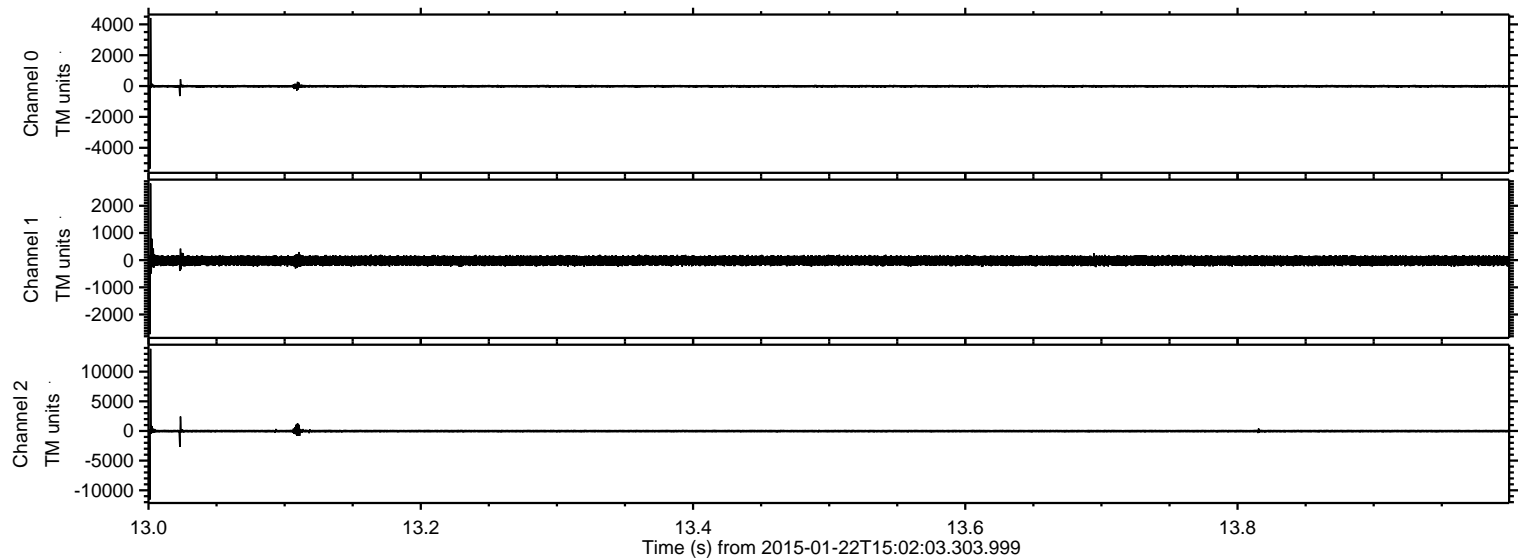

ELMAVAN 3D WAVEFORMS (Measured data sampled at 50 kHz) 49804 packets of 144 samples from 2015-01-22T15:02:03.303.999. Part 46/144

Processed Tue Feb 10 11:29:46 2015 by ELM ver.2012-10-06 from 001__elm20150122_150202__dat00.bin

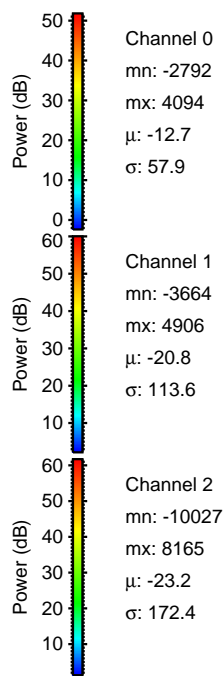
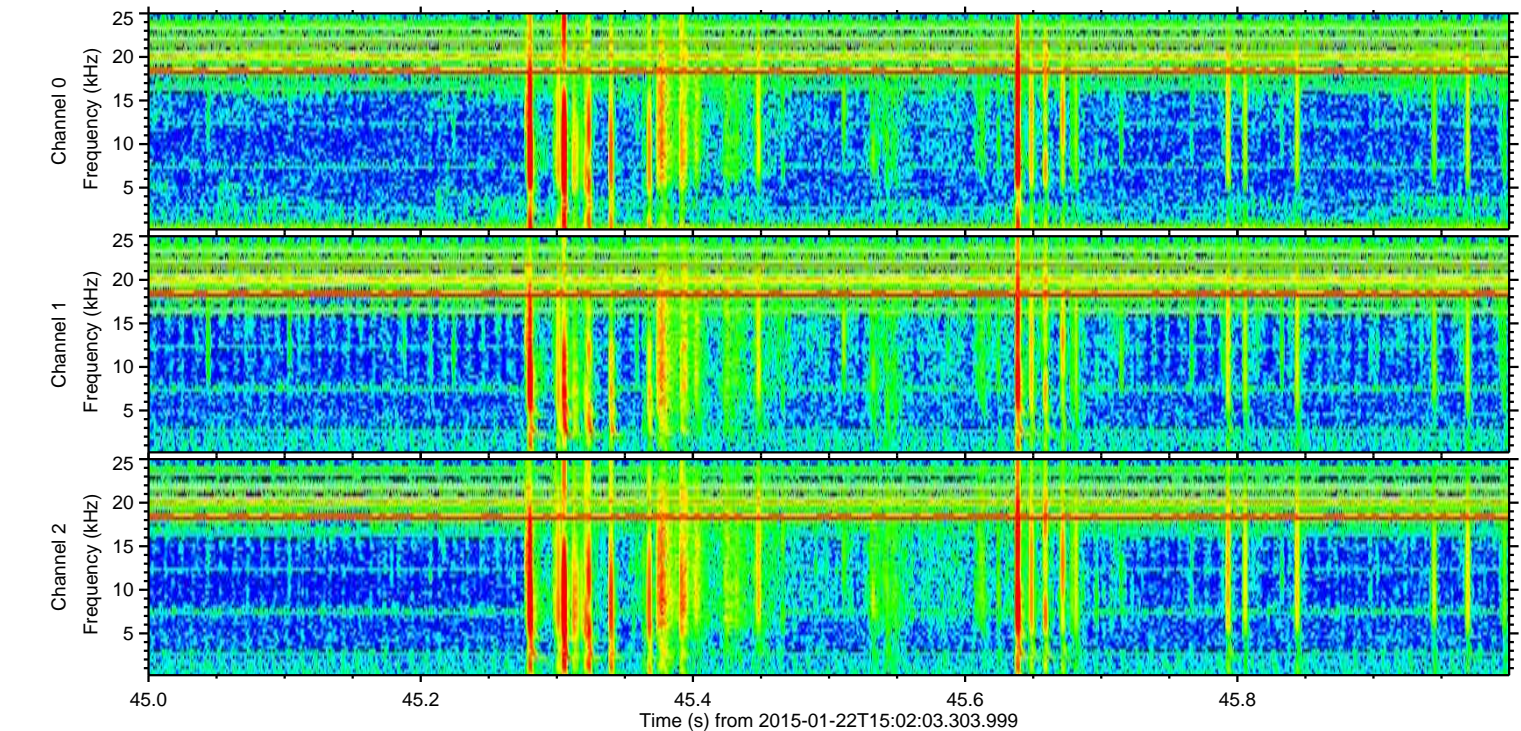
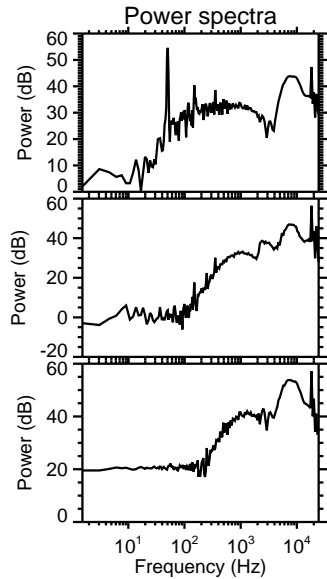
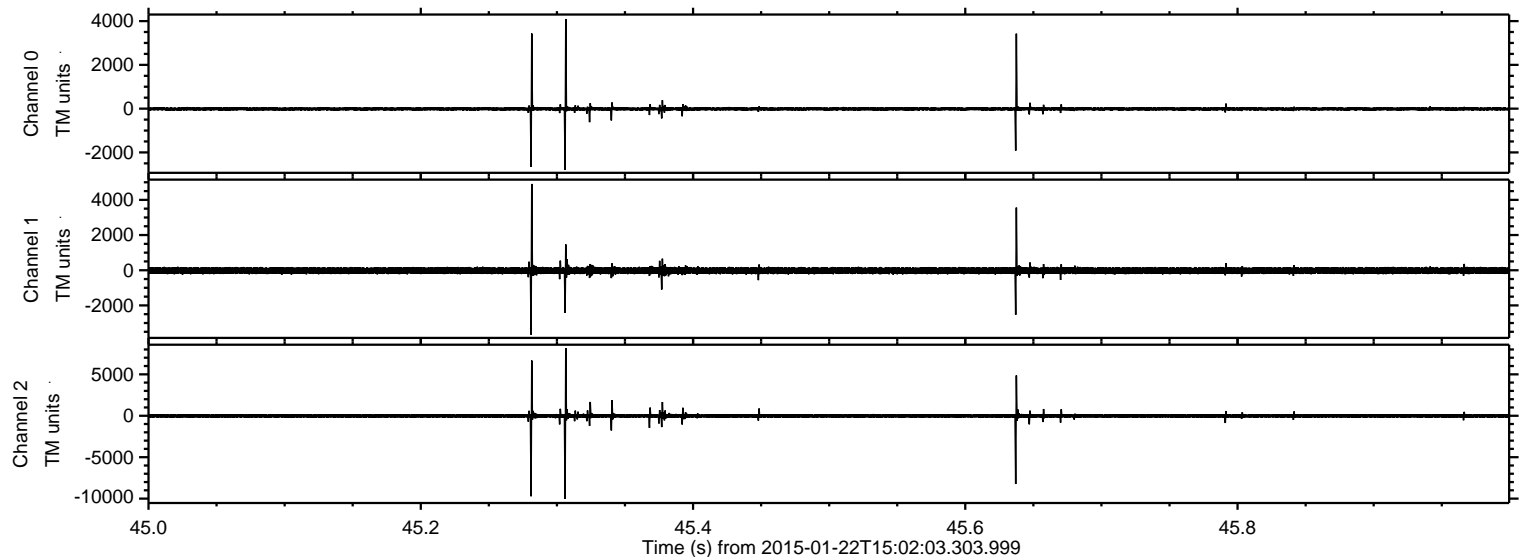

ELMAVAN 3D WAVEFORMS (Measured data sampled at 50 kHz) 49804 packets of 144 samples from 2015-01-22T15:02:03.303.999. Part 81/144

Processed Tue Feb 10 11:29:47 2015 by ELM ver.2012-10-06 from 001__elm20150122_150202__dat00.bin

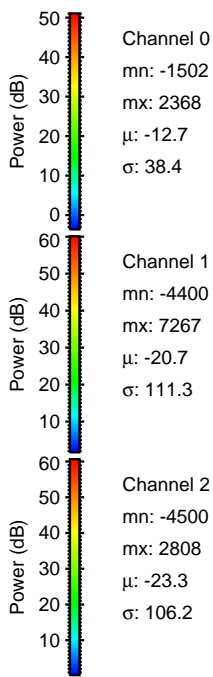
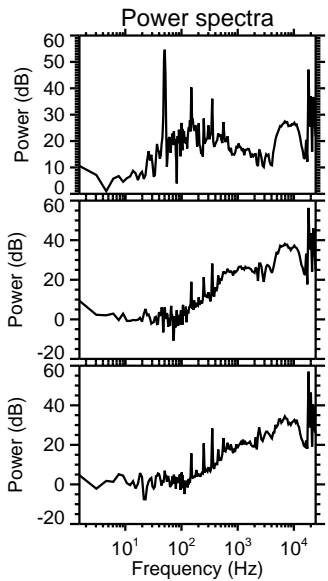
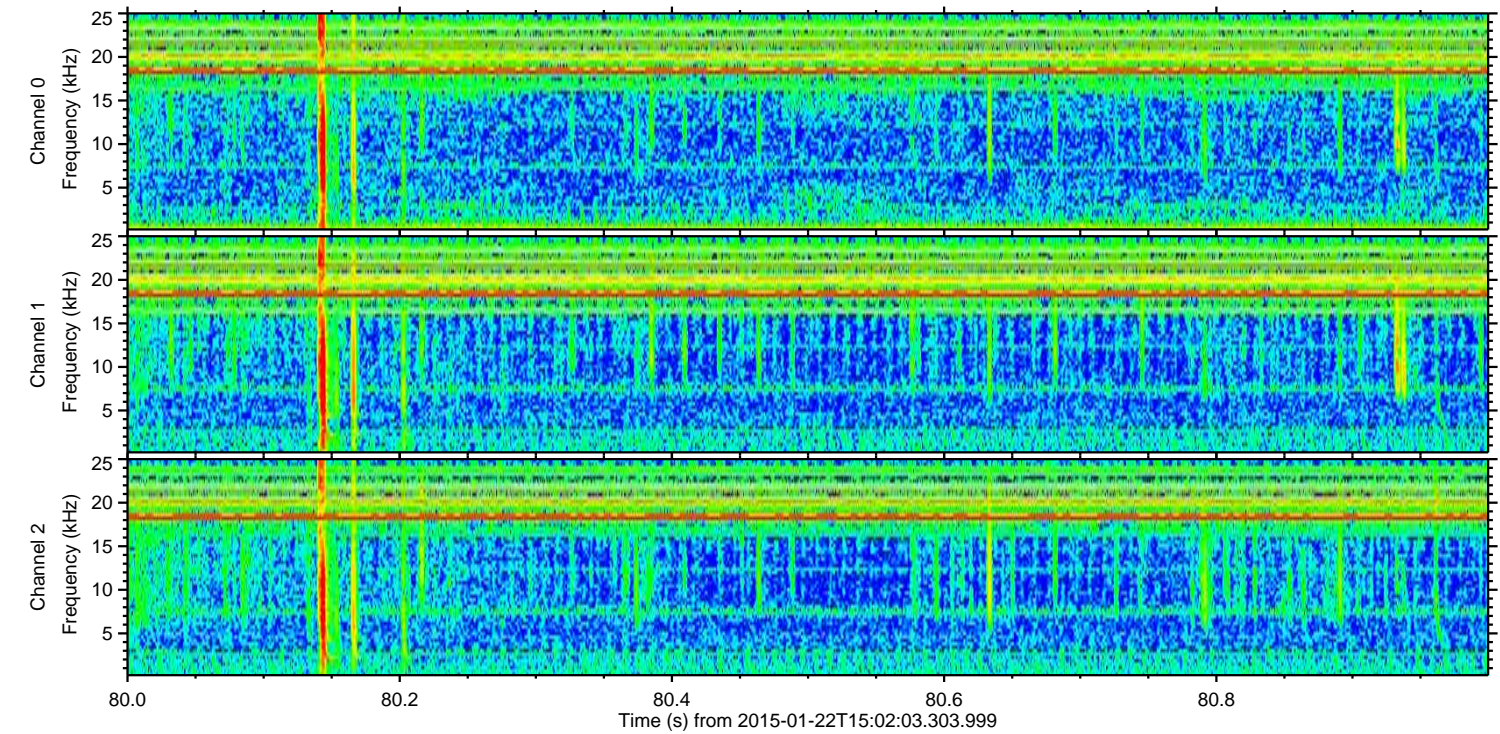
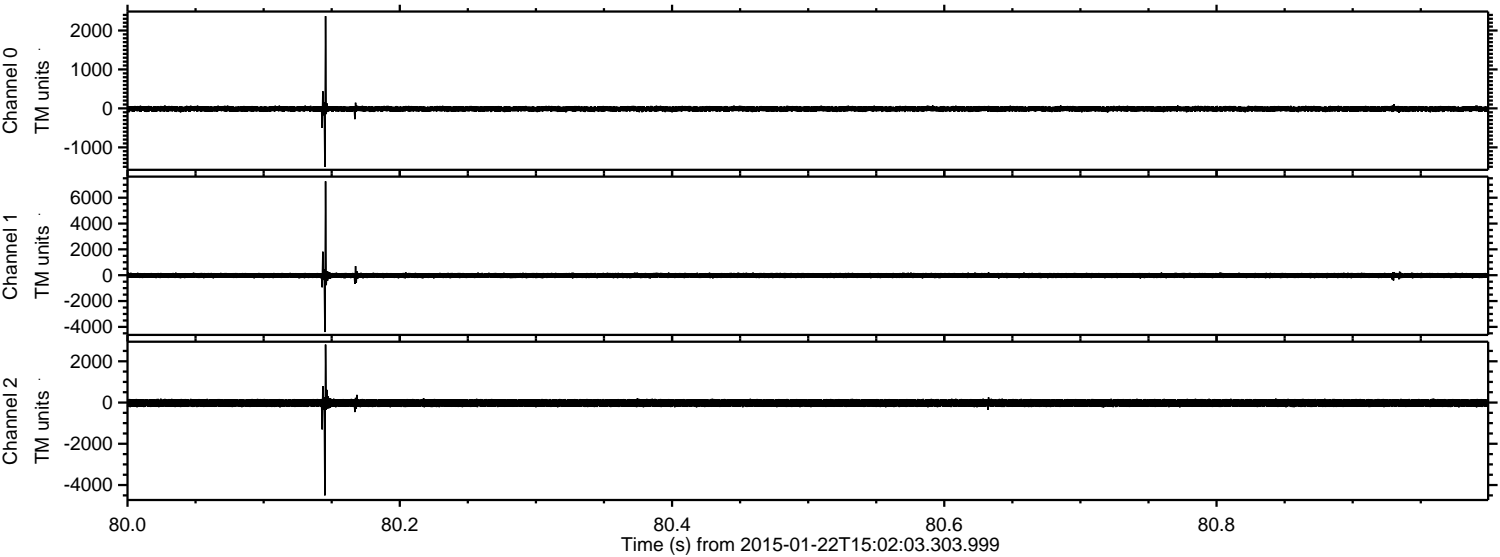

Processed Tue Feb 10 11:29:48 2015 by ELM ver.2012-10-06 from 001__elm20150122_150202__dat00.bin

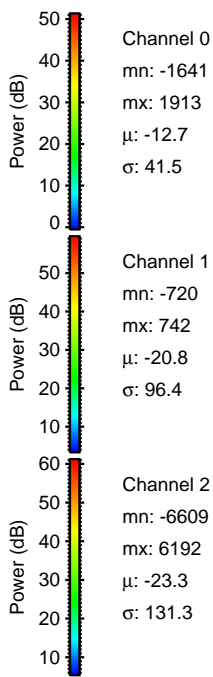
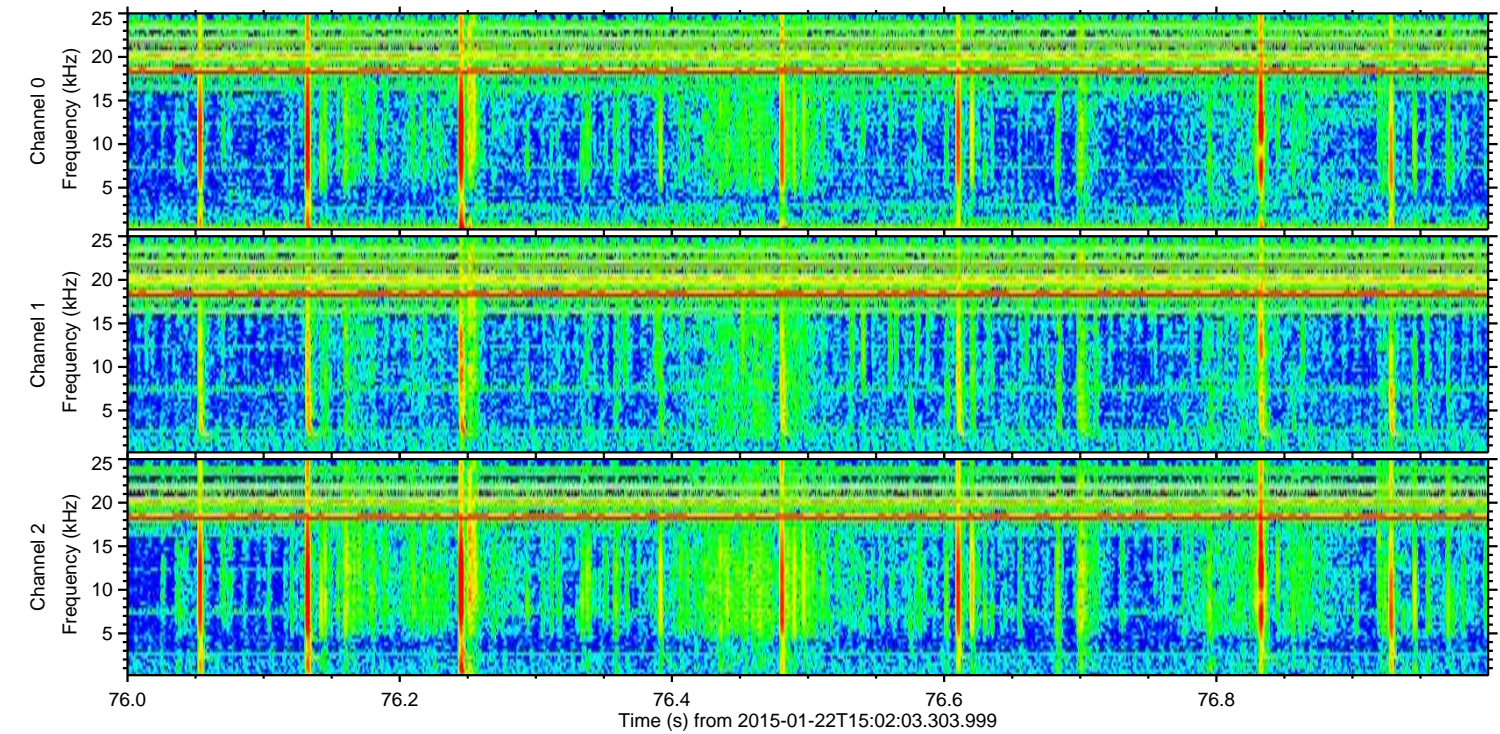
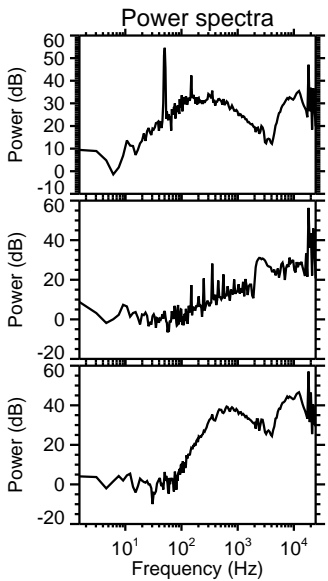
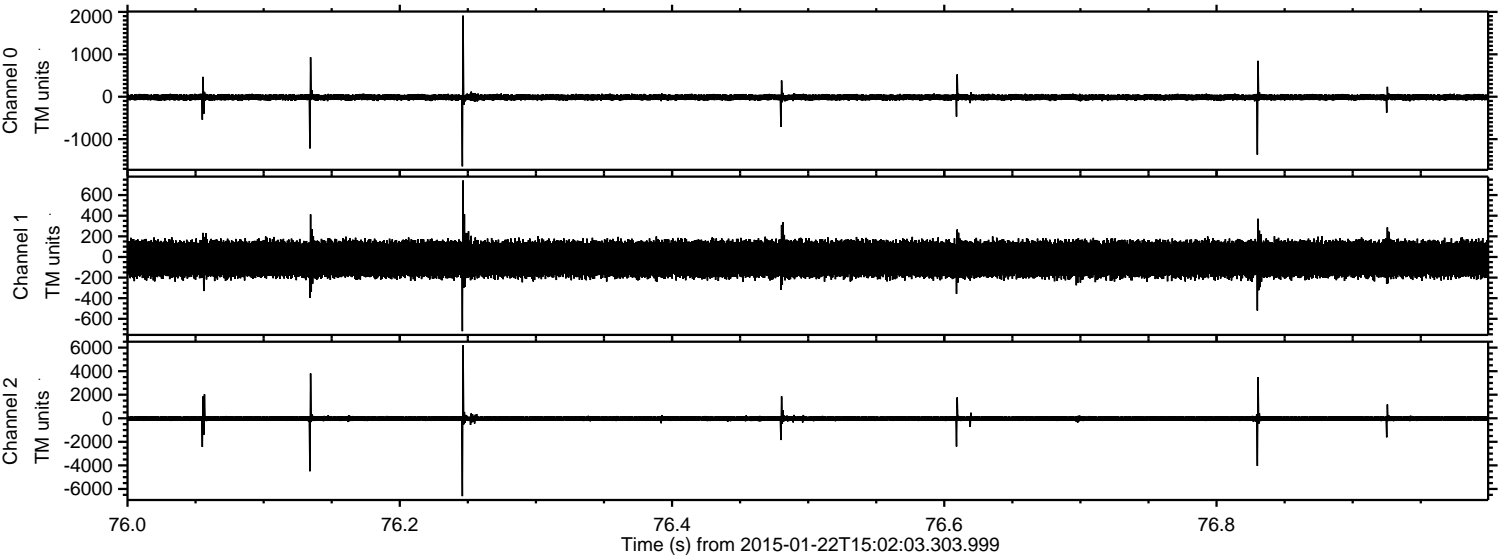

Channel 0
mn: -1641
mx: 1913
 μ : -12.7
 σ : 41.5

Channel 1
mn: -720
mx: 742
 μ : -20.8
 σ : 96.4

Channel 2
mn: -6609
mx: 6192
 μ : -23.3
 σ : 131.3

ELMAVAN 3D WAVEFORMS (Measured data sampled at 50 kHz) 49804 packets of 144 samples from 2015-01-22T15:02:03.303.999. Part 134/144

Processed Tue Feb 10 11:29:49 2015 by ELM ver.2012-10-06 from 001__elm20150122_150202__dat00.bin

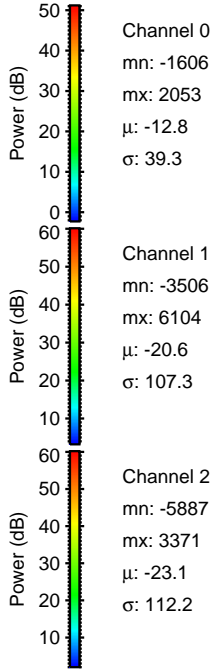
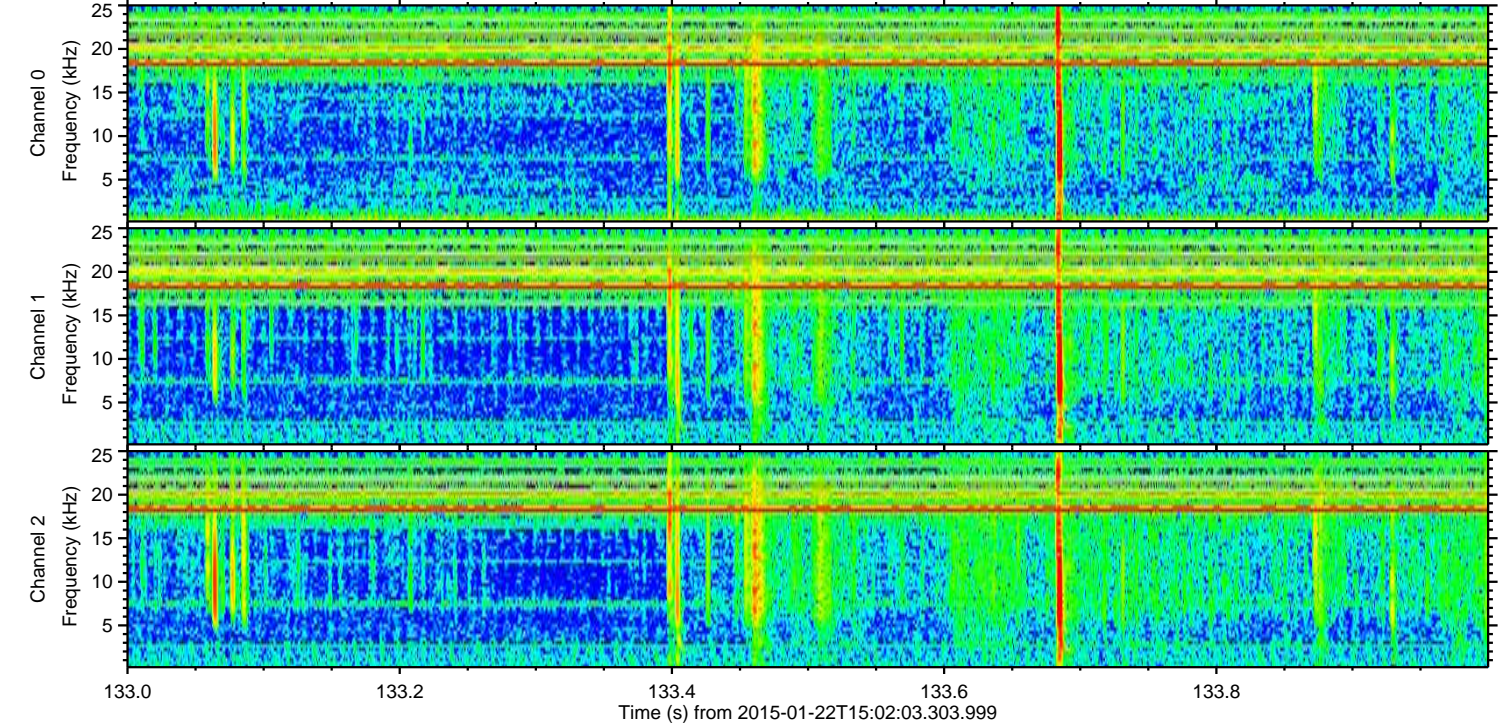
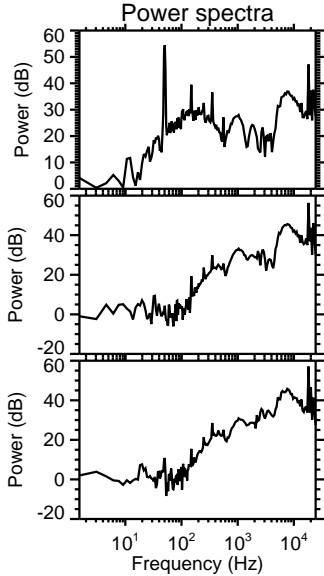
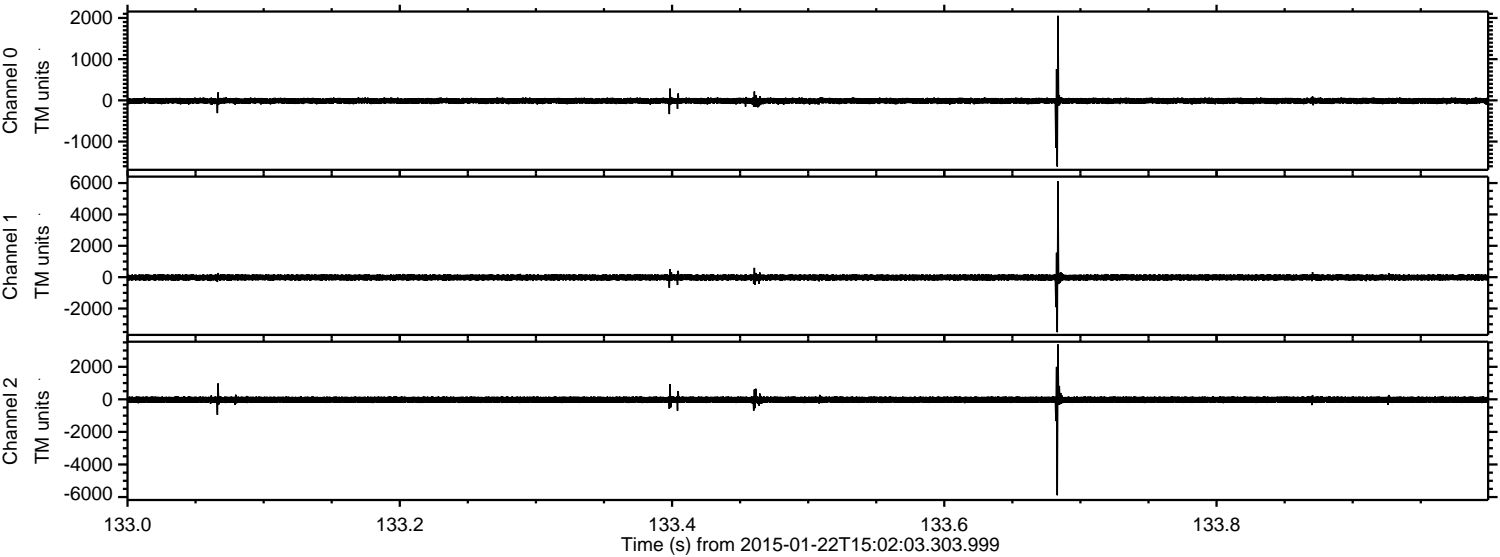

Processed Tue Feb 10 11:29:50 2015 by ELM ver.2012-10-06 from 001__elm20150122_150202__dat00.bin

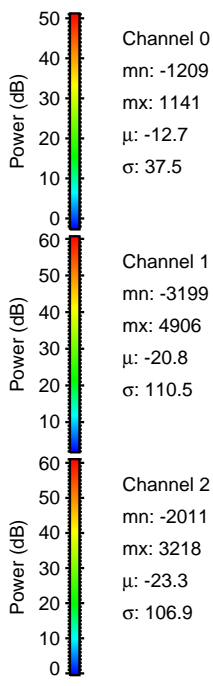
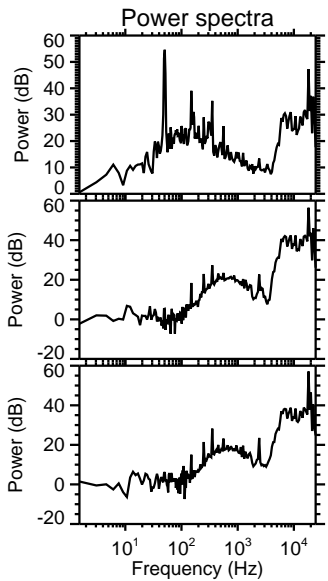
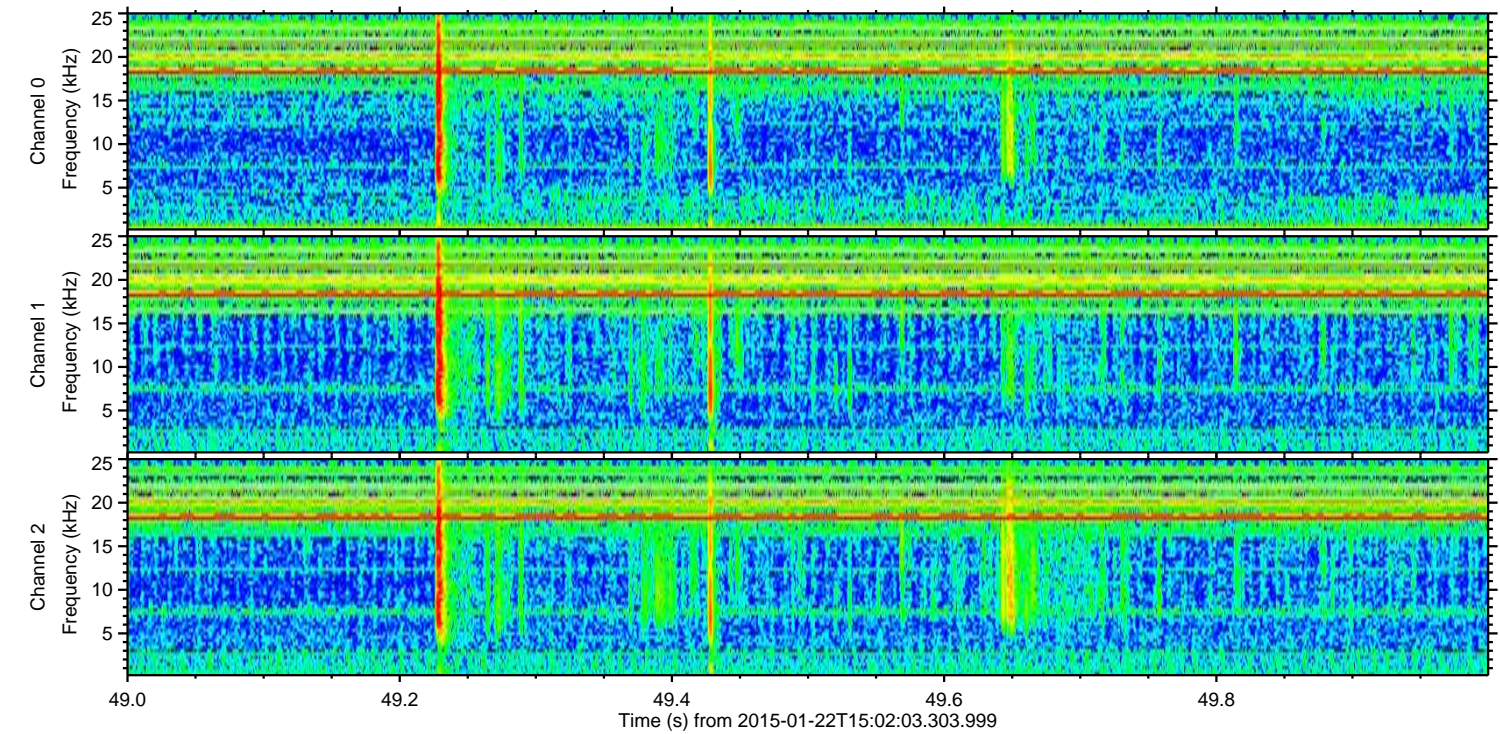
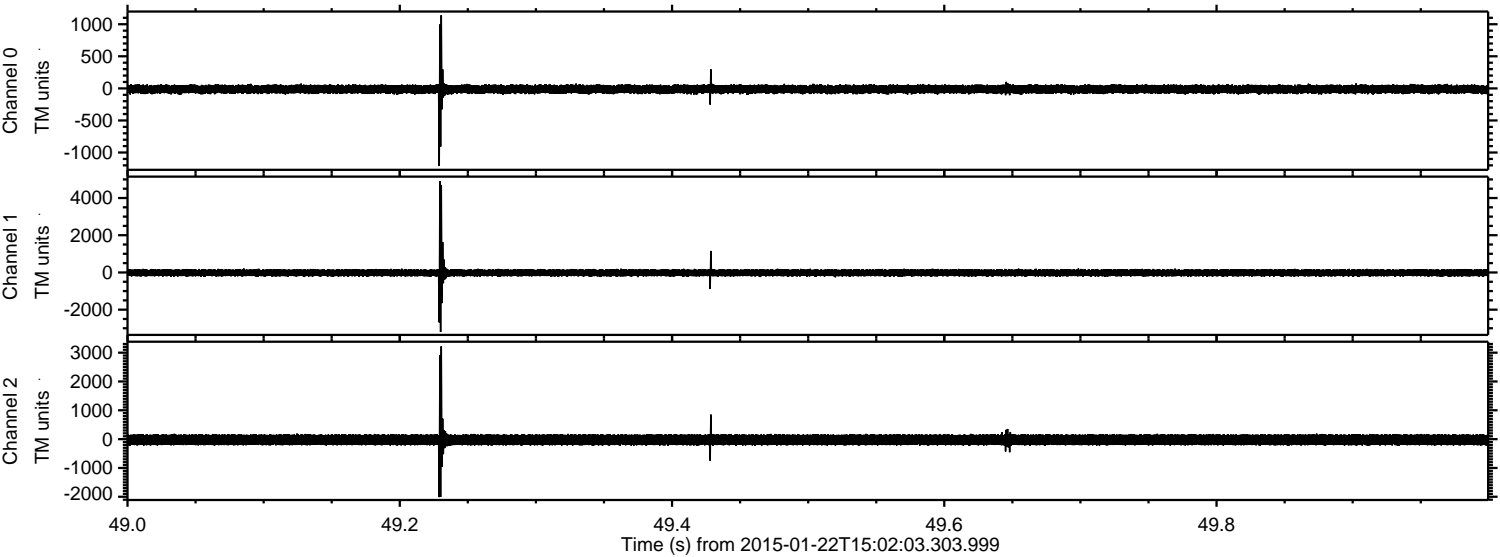

ELMAVAN 3D WAVEFORMS (Measured data sampled at 50 kHz) 49804 packets of 144 samples from 2015-01-22T15:02:03.303.999. Part 24/144

Processed Tue Feb 10 11:29:51 2015 by ELM ver.2012-10-06 from 001__elm20150122_150202__dat00.bin

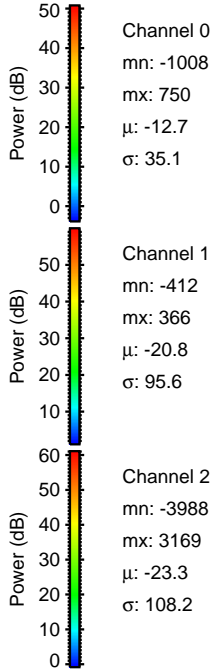
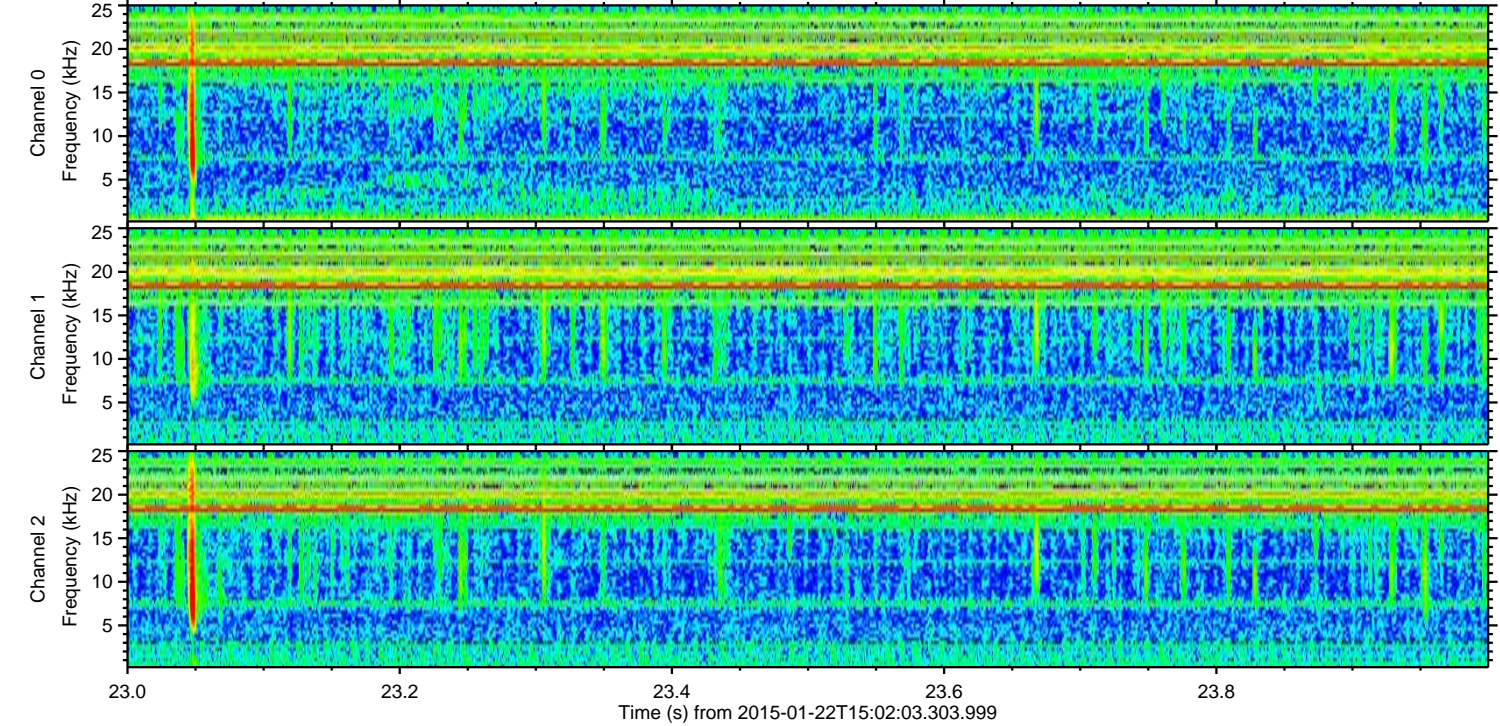
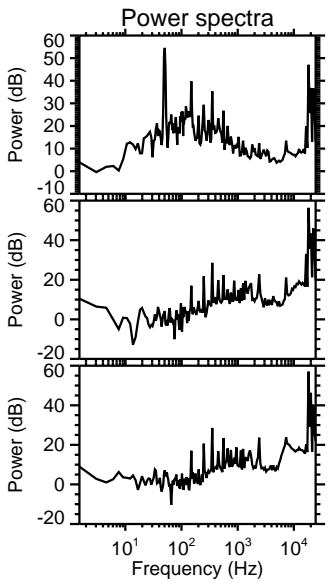
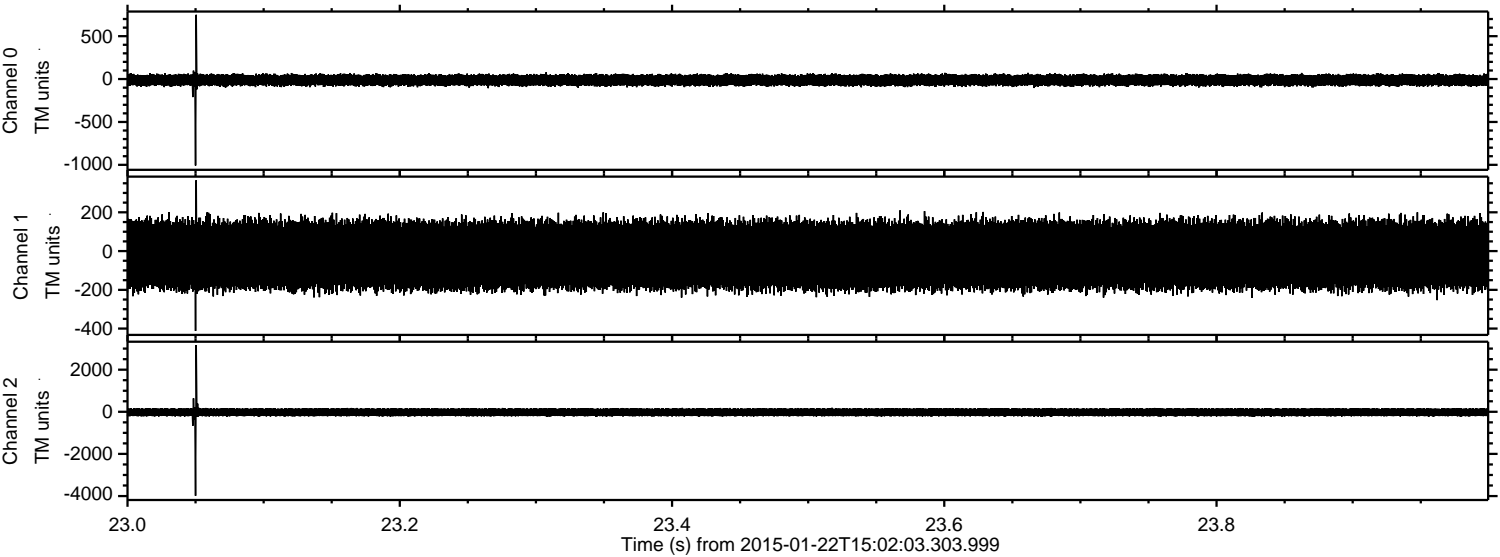

ELMAVAN 3D WAVEFORMS (Measured data sampled at 50 kHz) 49804 packets of 144 samples from 2015-01-22T15:02:03.303.999. Part 39/144

Processed Tue Feb 10 11:29:52 2015 by ELM ver.2012-10-06 from 001__elm20150122_150202__dat00.bin

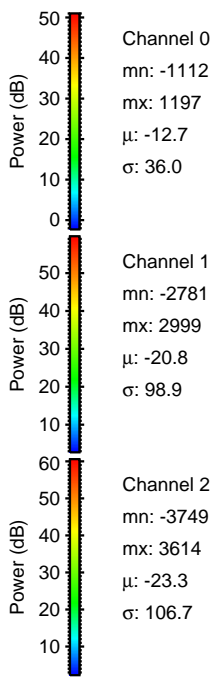
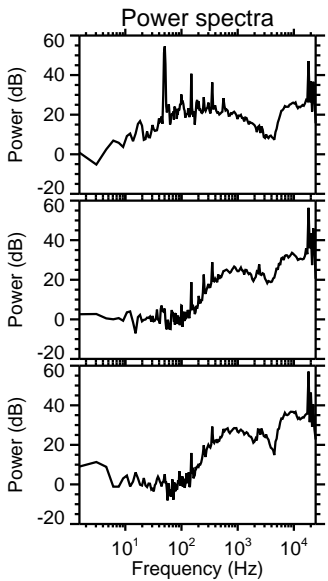
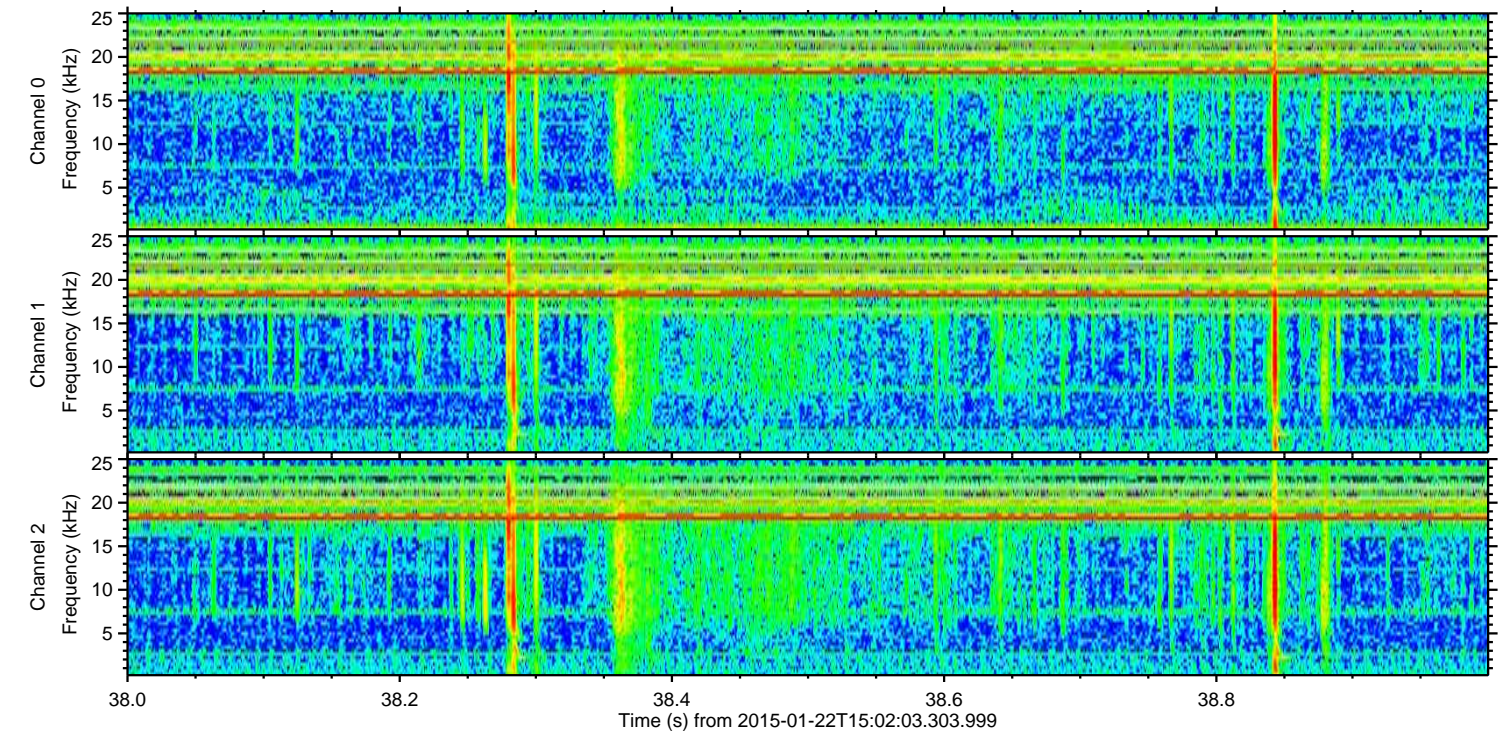
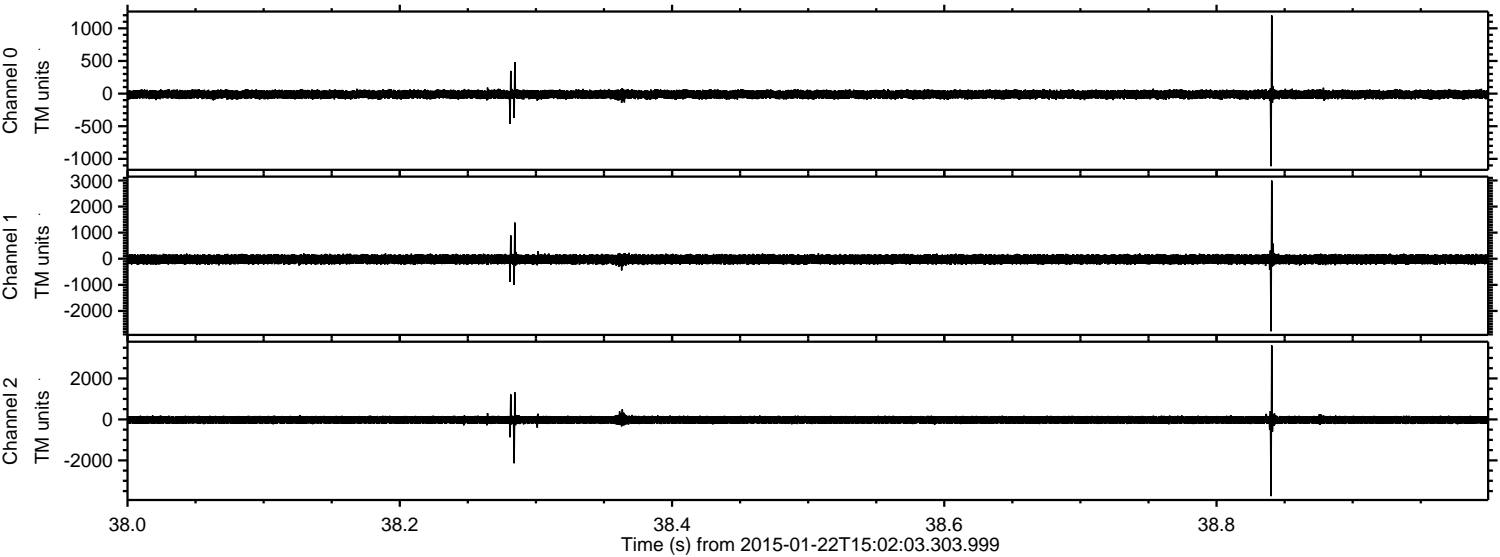

ELMAVAN 3D WAVEFORMS (Measured data sampled at 50 kHz) 49804 packets of 144 samples from 2015-01-22T15:02:03.303.999. Part 22/144

Processed Tue Feb 10 11:29:53 2015 by ELM ver.2012-10-06 from 001__elm20150122_150202__dat00.bin

