

ELMAVAN 3D WAVEFORMS (Measured data sampled at 50 kHz) 49793 packets of 144 samples from 2015-01-22T12:56:58.961.999.

Processed Tue Feb 10 10:32:44 2015 by ELM ver.2012-10-06 from 001__elm20150122_125657__dat00.bin

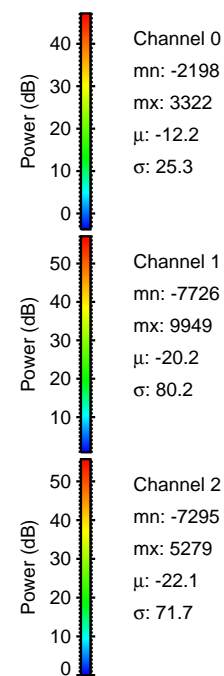
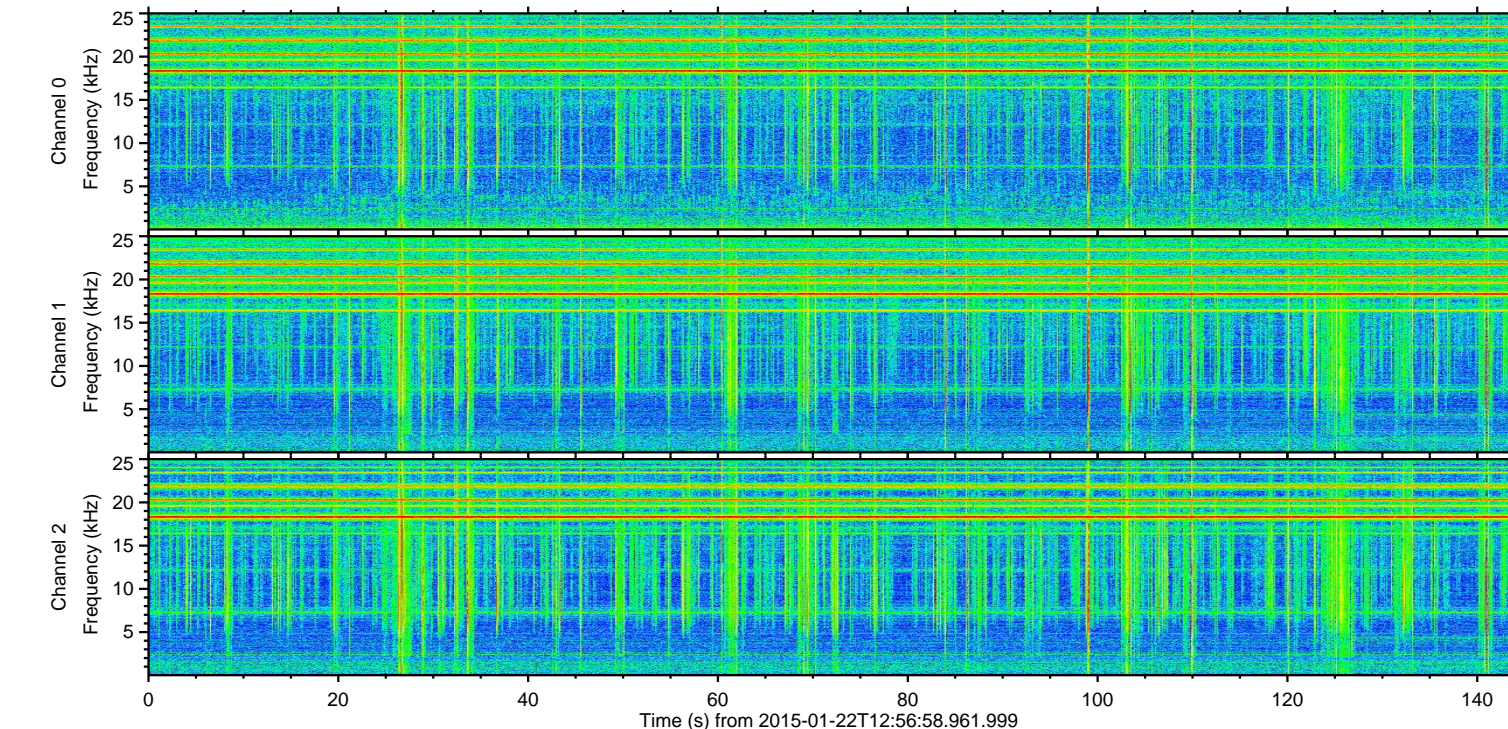
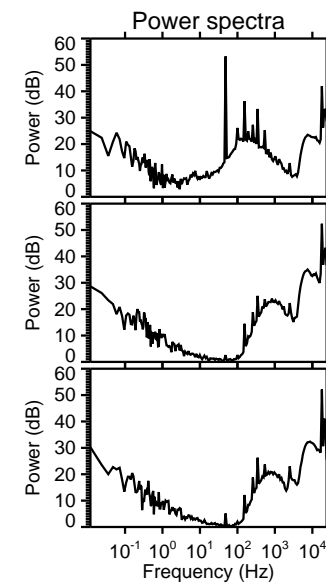
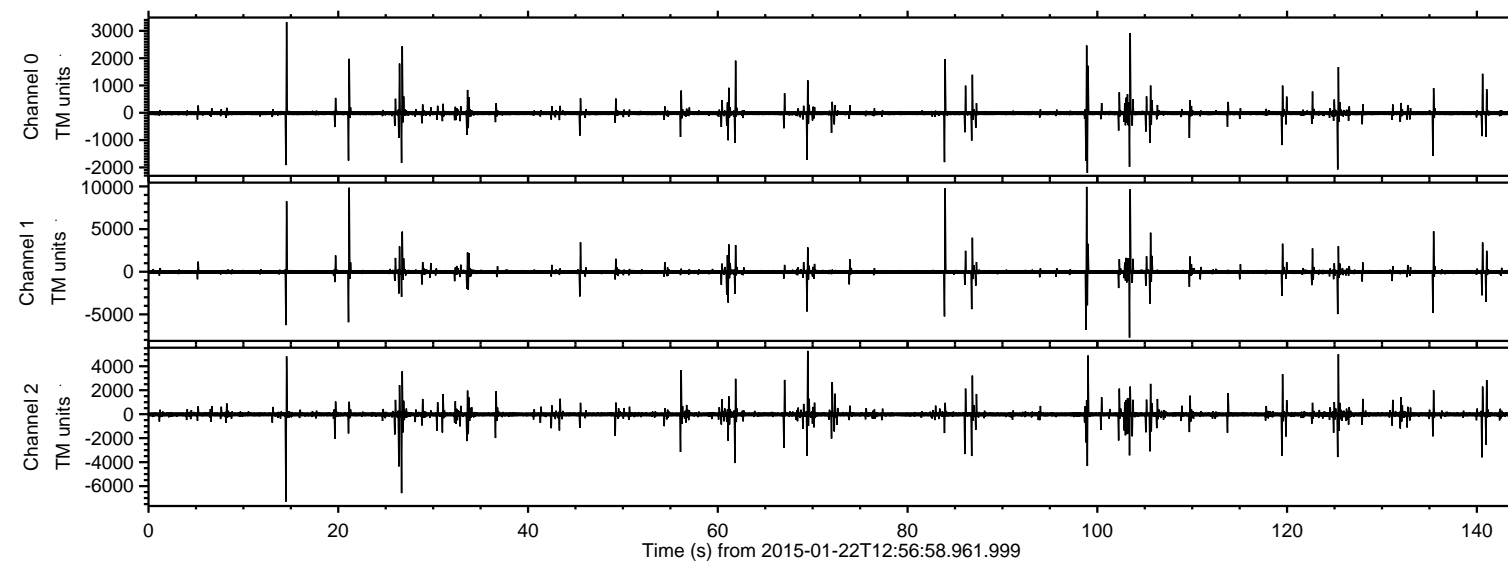

ELMAVAN 3D WAVEFORMS (Measured data sampled at 50 kHz) 49793 packets of 144 samples from 2015-01-22T12:56:58.961.999. Part 99/144

Processed Tue Feb 10 10:32:56 2015 by ELM ver.2012-10-06 from 001__elm20150122_125657__dat00.bin

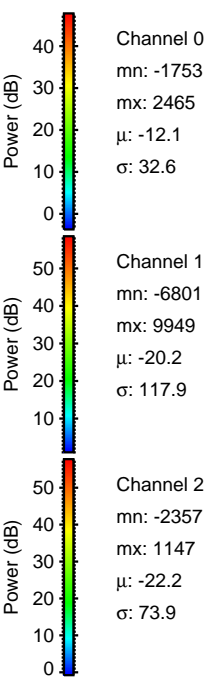
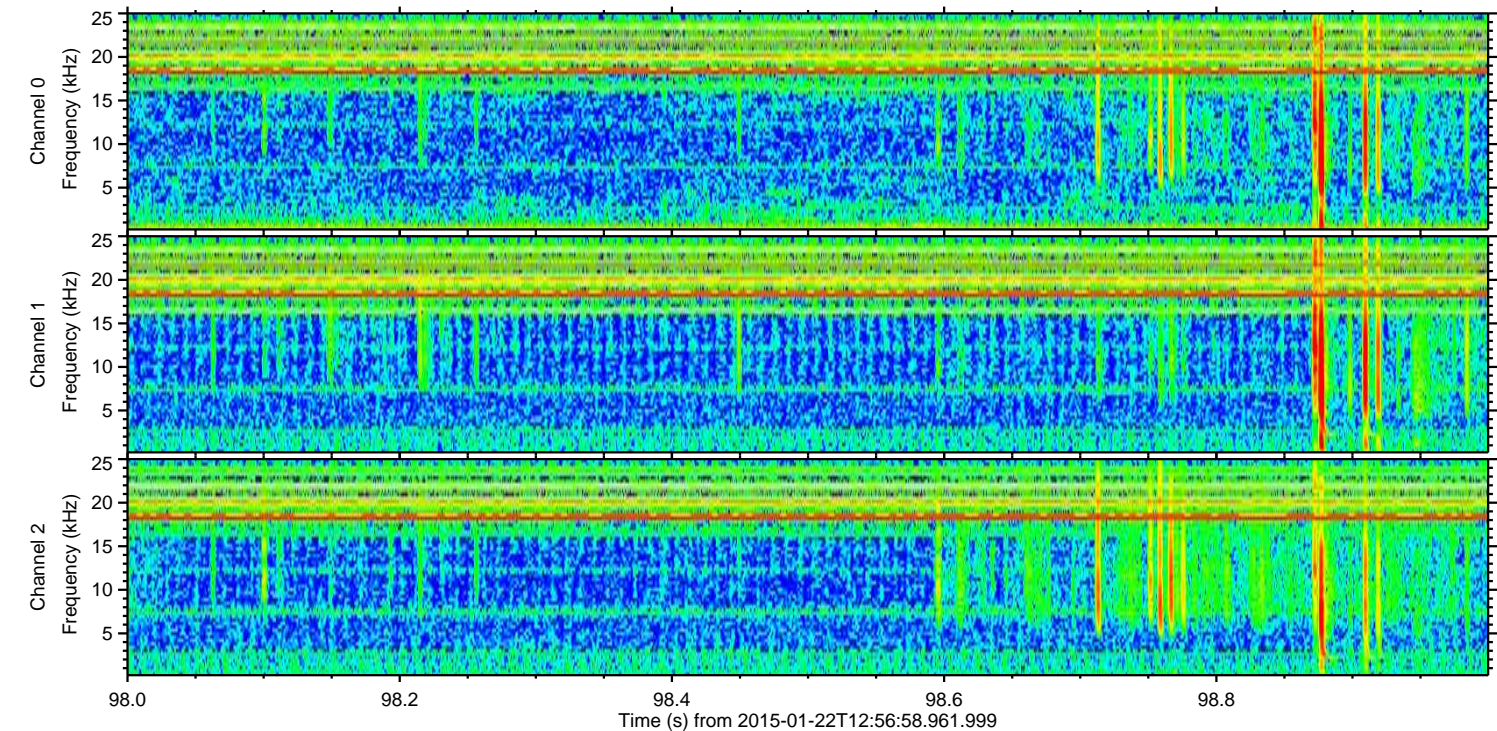
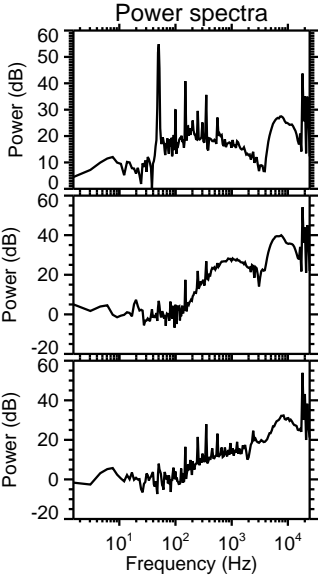
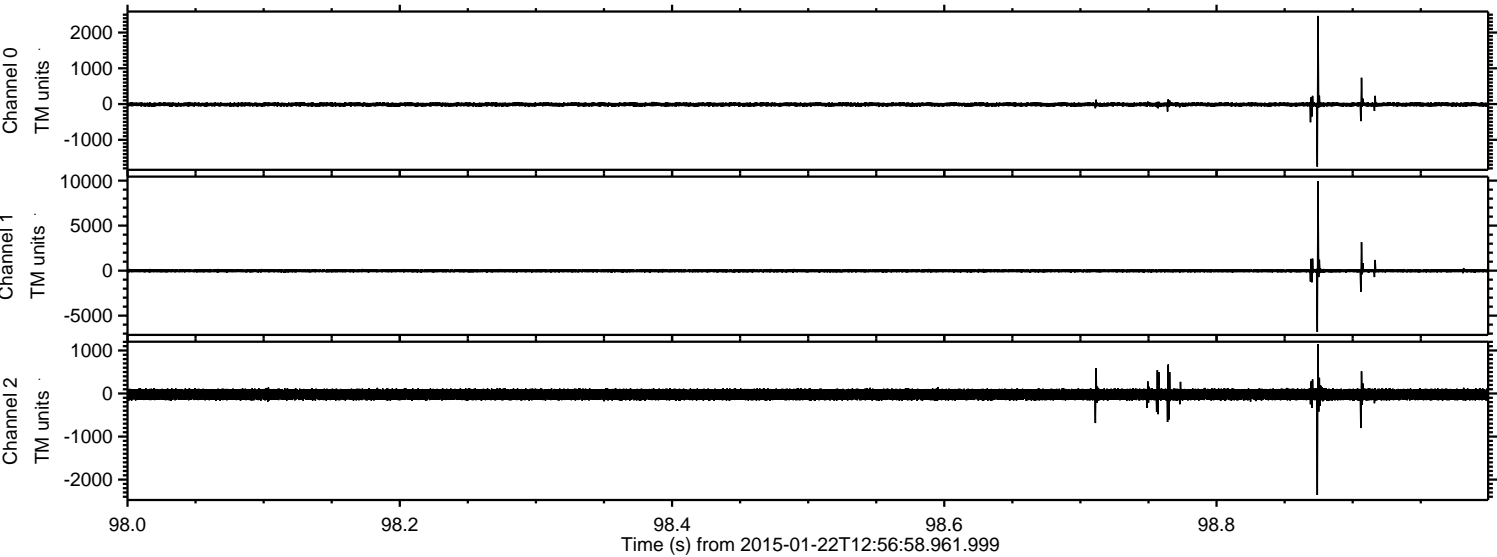

ELMAVAN 3D WAVEFORMS (Measured data sampled at 50 kHz) 49793 packets of 144 samples from 2015-01-22T12:56:58.961.999. Part 22/144

Processed Tue Feb 10 10:32:57 2015 by ELM ver.2012-10-06 from 001__elm20150122_125657__dat00.bin

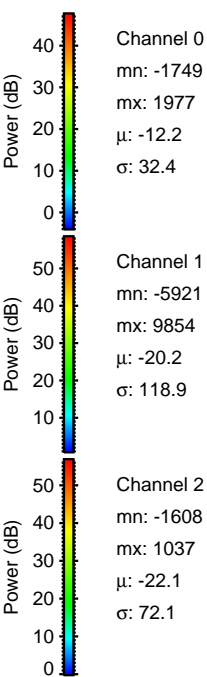
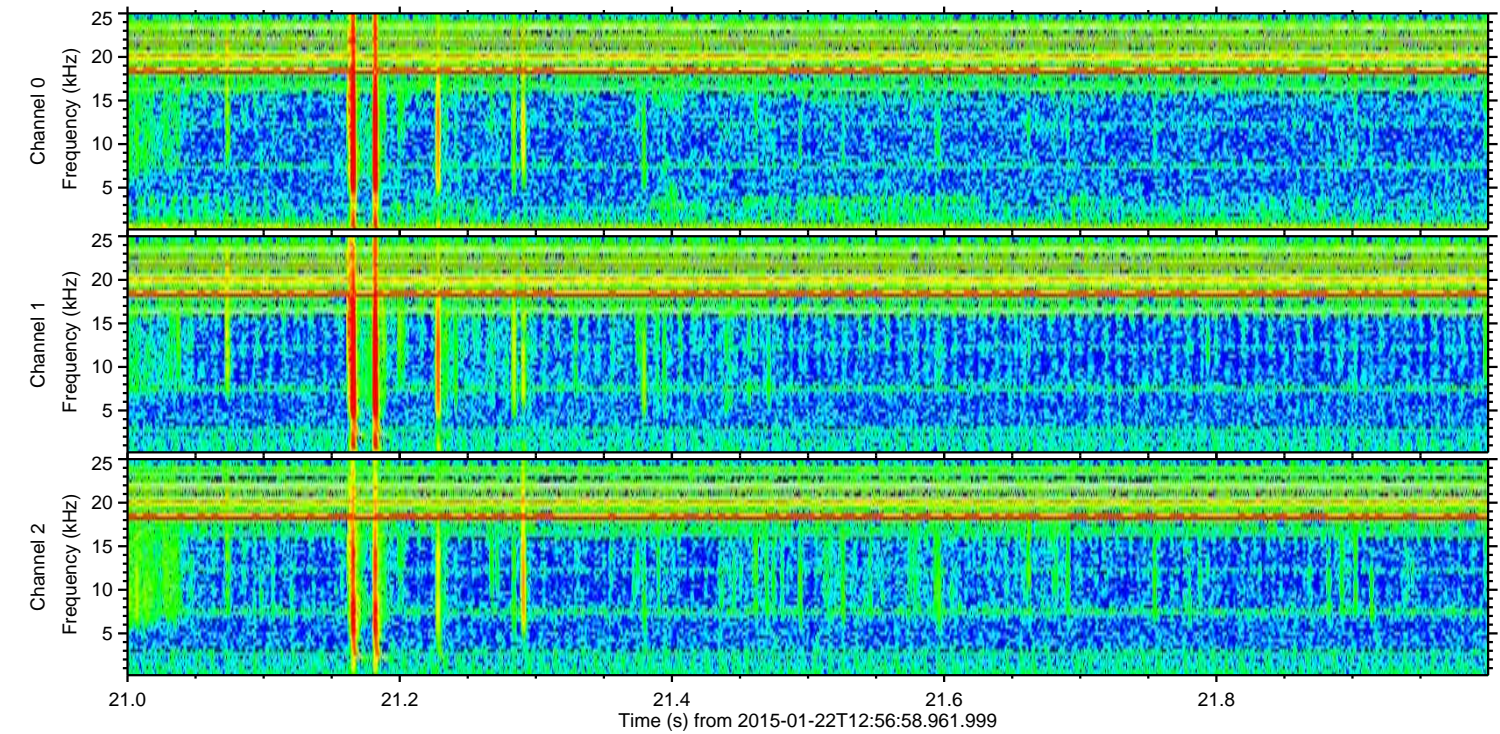
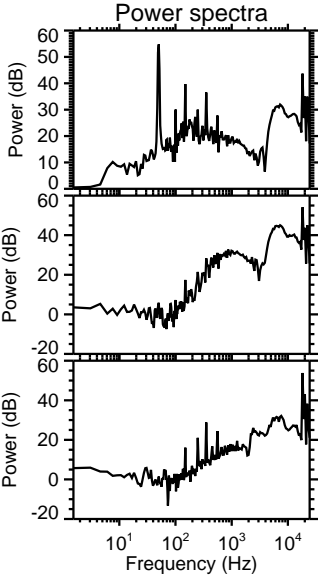
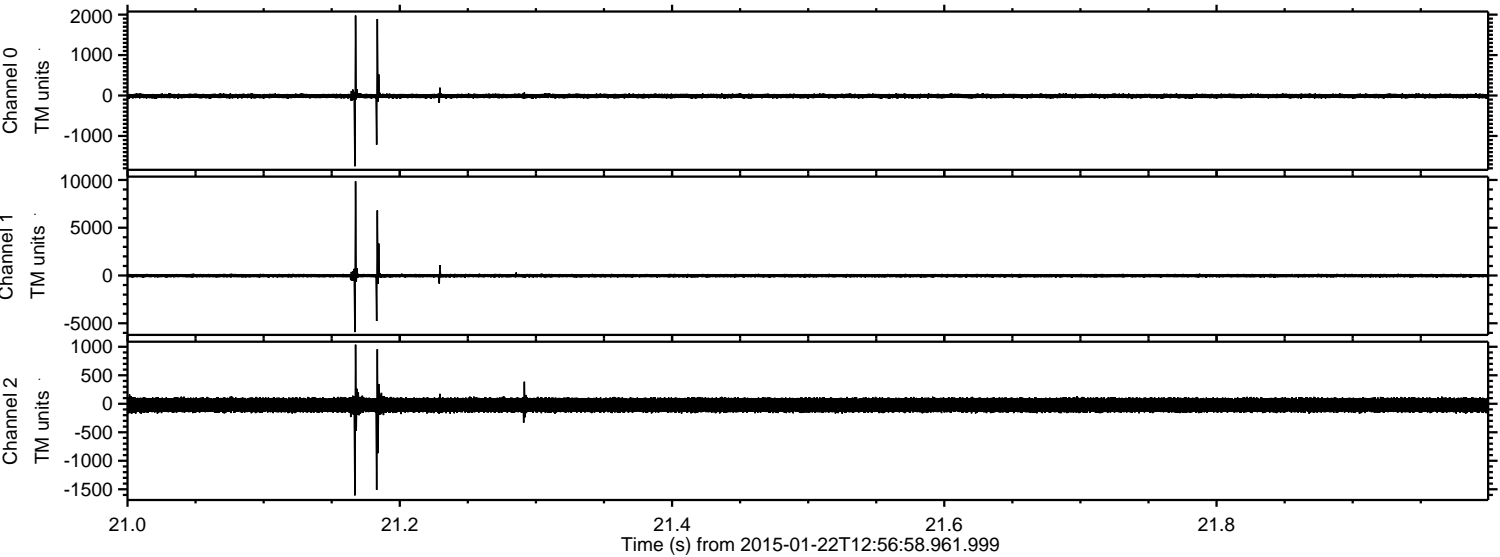

ELMAVAN 3D WAVEFORMS (Measured data sampled at 50 kHz) 49793 packets of 144 samples from 2015-01-22T12:56:58.961.999. Part 84/144

Processed Tue Feb 10 10:32:58 2015 by ELM ver.2012-10-06 from 001__elm20150122_125657__dat00.bin

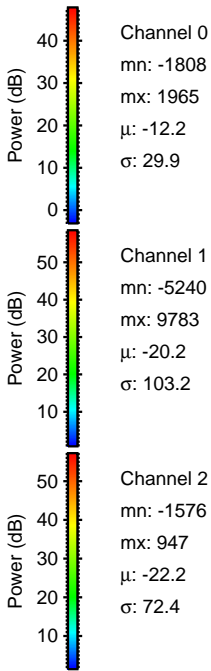
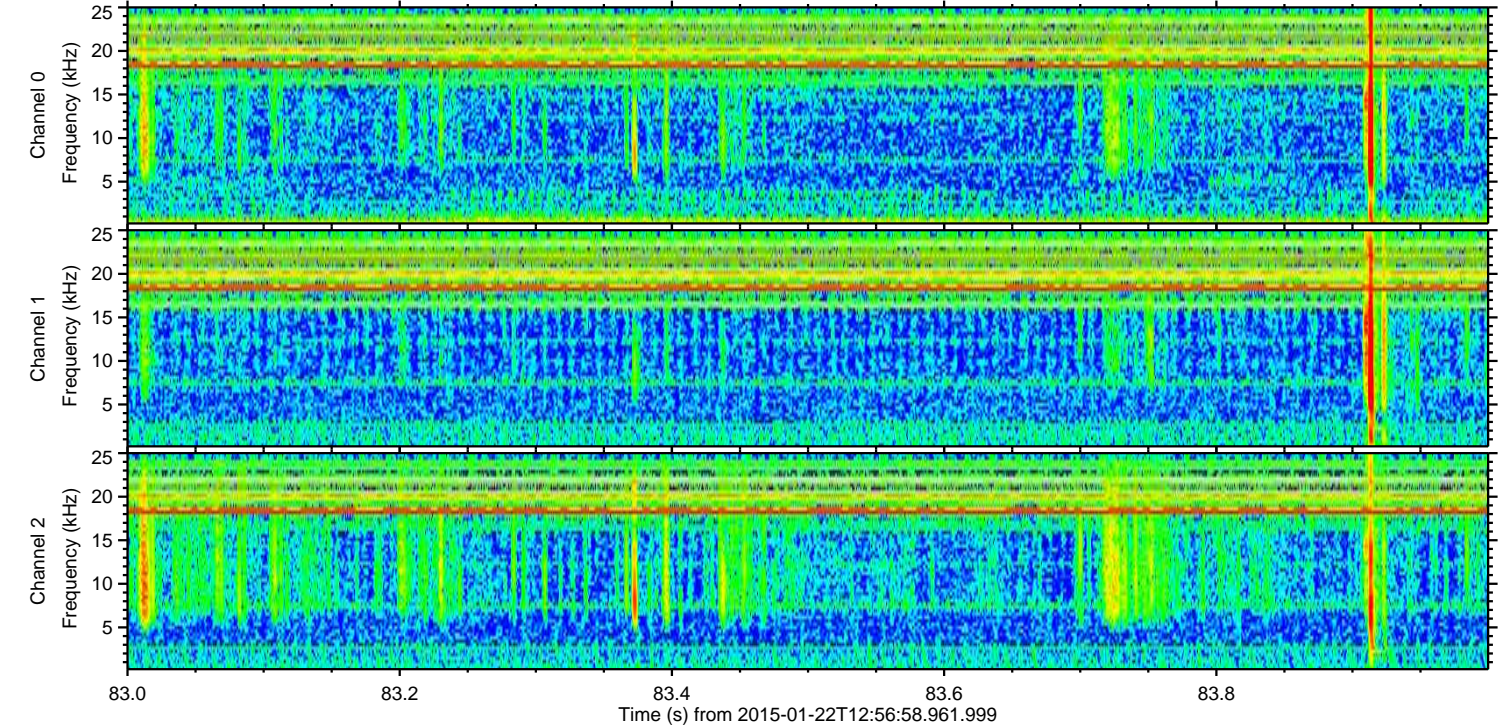
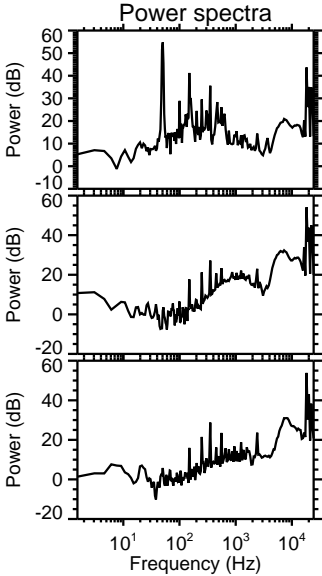
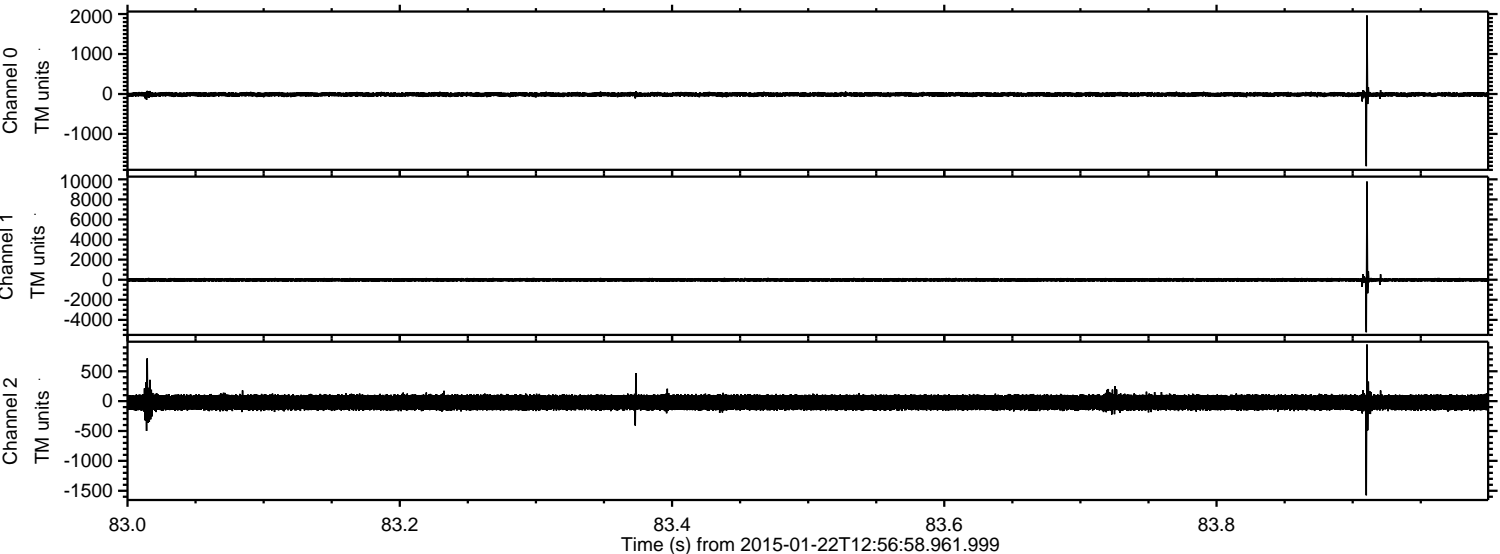

ELMAVAN 3D WAVEFORMS (Measured data sampled at 50 kHz) 49793 packets of 144 samples from 2015-01-22T12:56:58.961.999. Part 104/144

Processed Tue Feb 10 10:32:59 2015 by ELM ver.2012-10-06 from 001__elm20150122_125657__dat00.bin

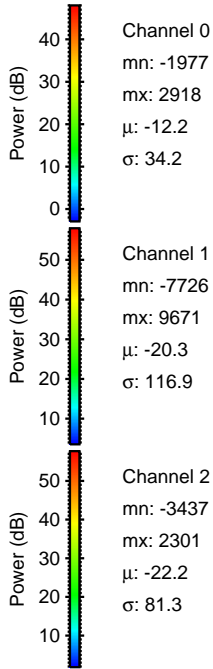
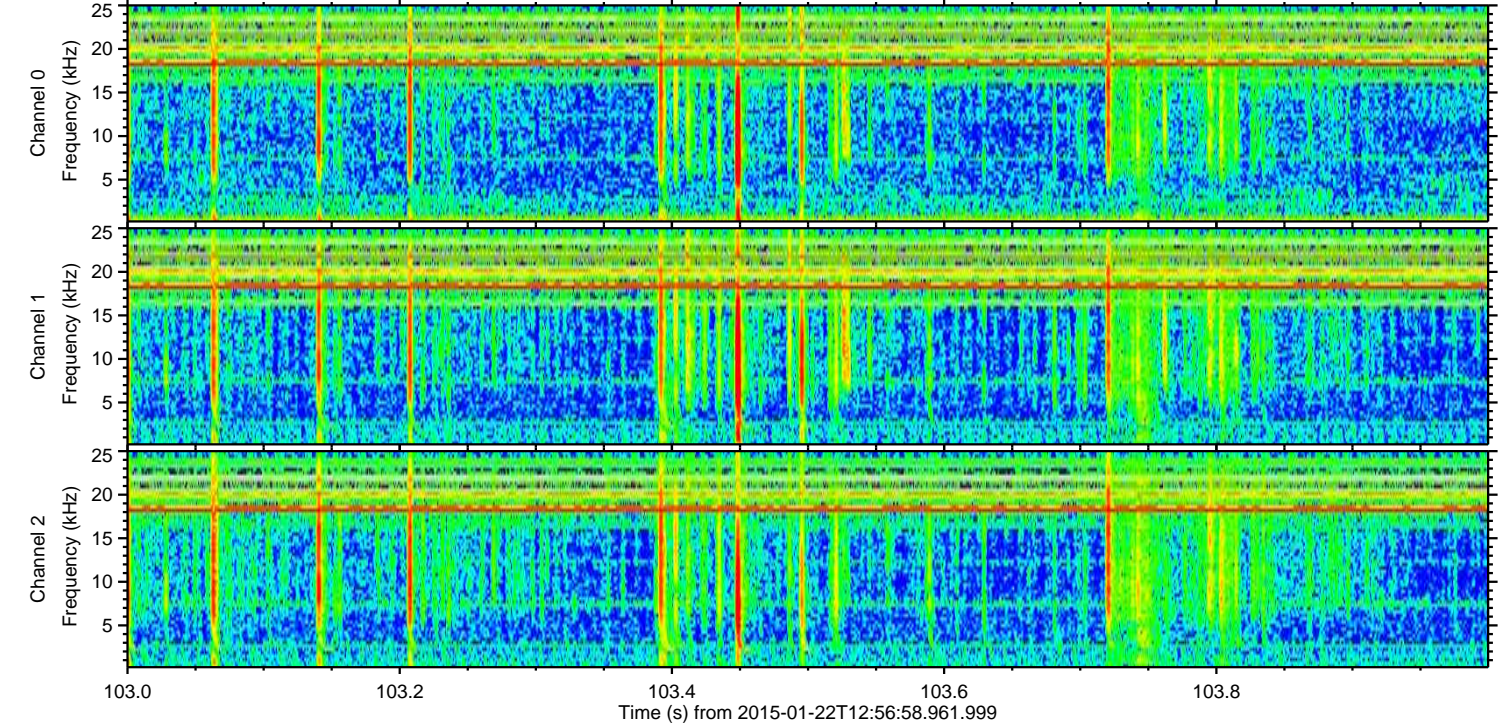
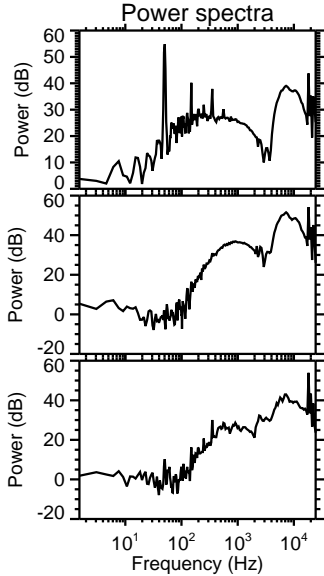
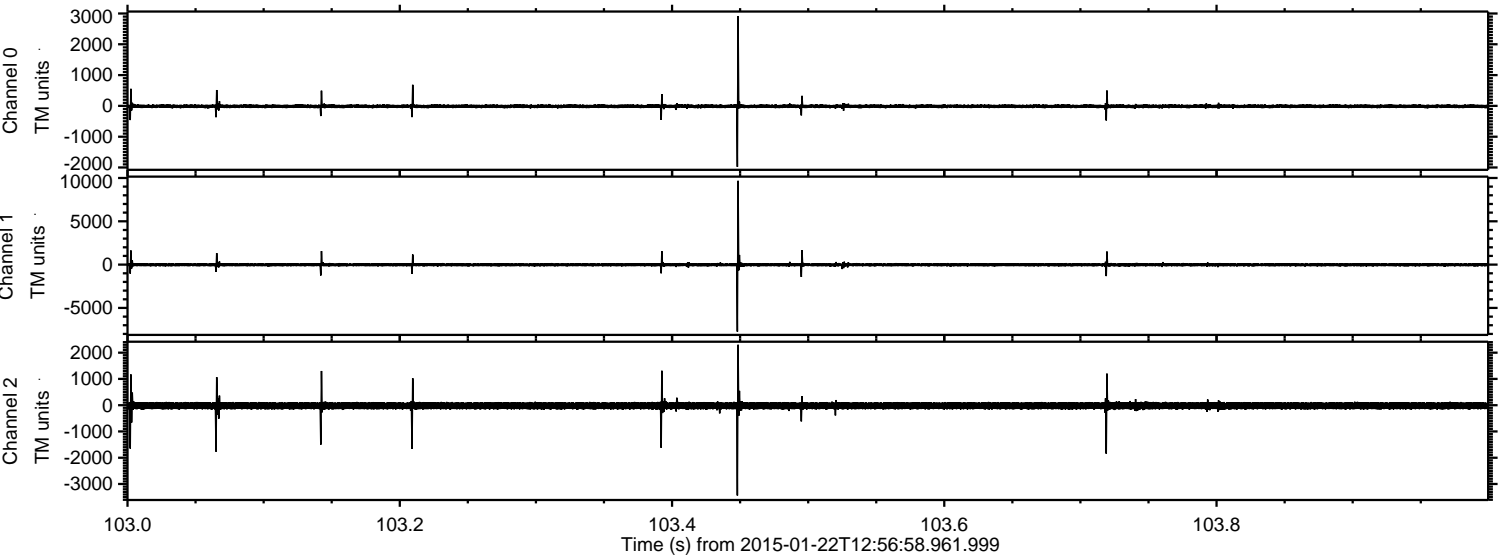

Processed Tue Feb 10 10:33:00 2015 by ELM ver.2012-10-06 from 001__elm20150122_125657__dat00.bin

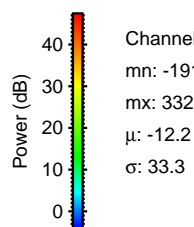
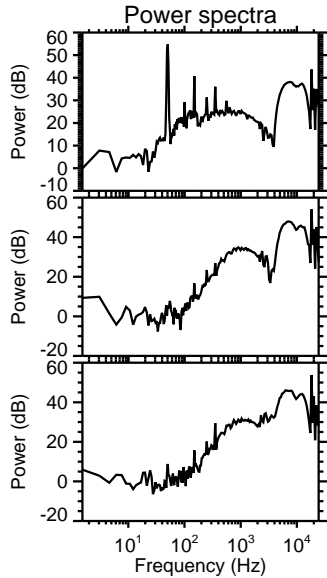
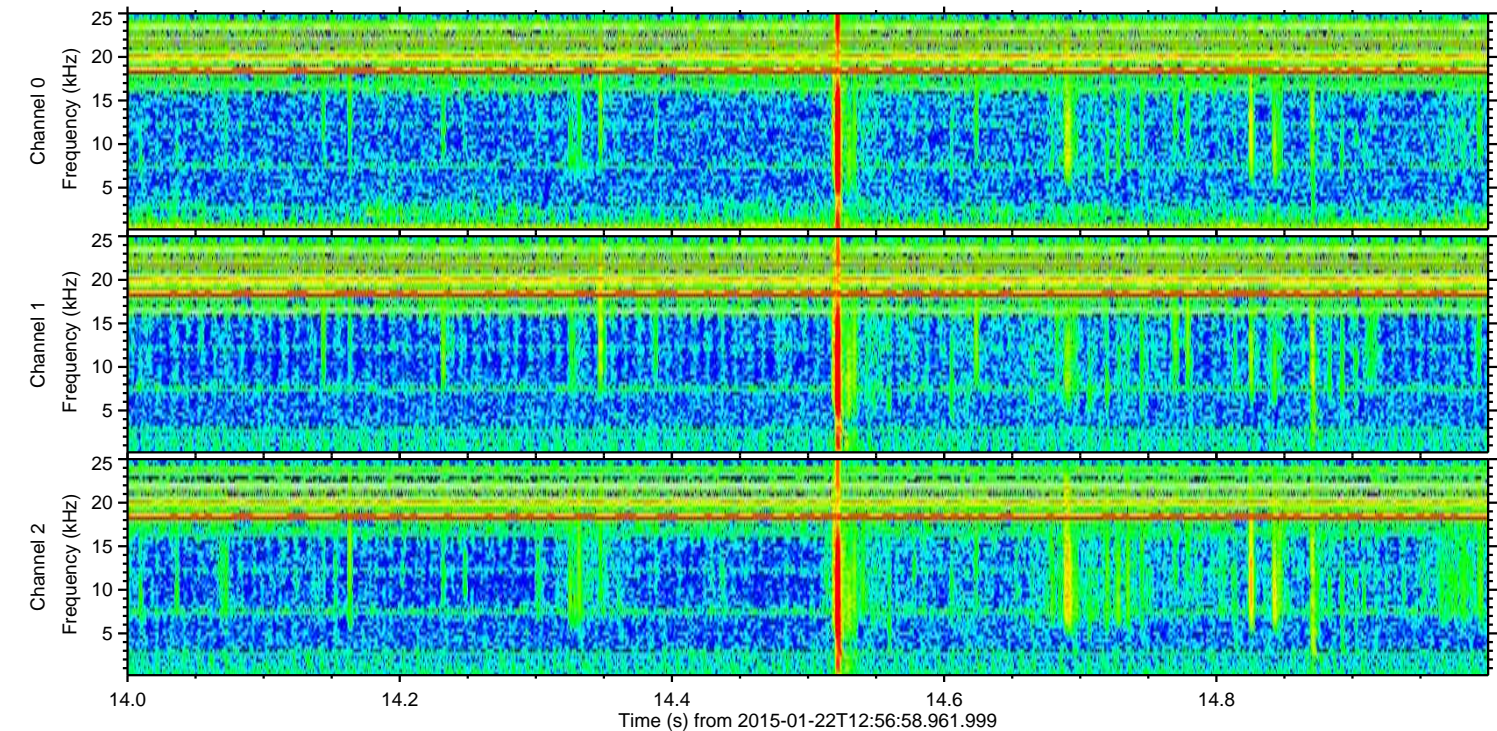
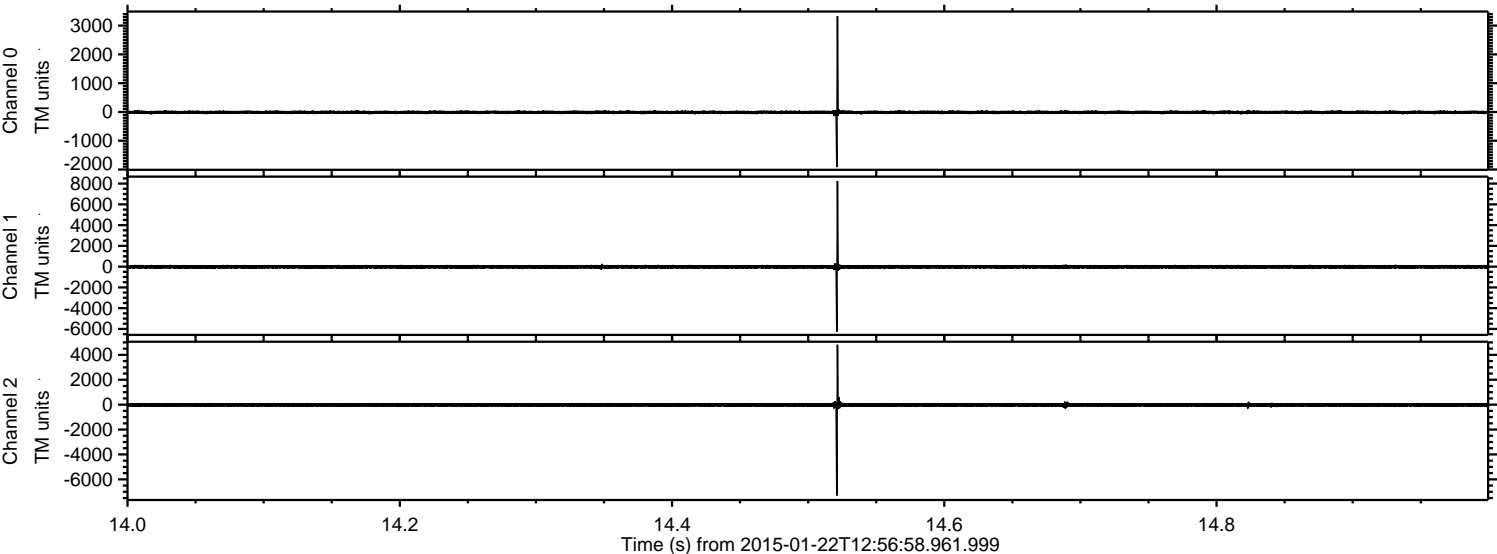

Channel 0
mn: -1914
mx: 3322
 μ : -12.2
 σ : 33.3

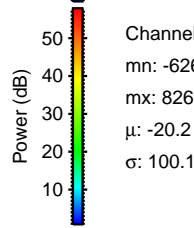

Channel 1
mn: -6261
mx: 8260
 μ : -20.2
 σ : 100.1

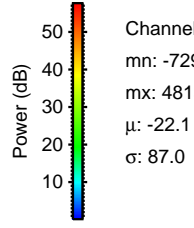

Channel 2
mn: -7295
mx: 4815
 μ : -22.1
 σ : 87.0

ELMAVAN 3D WAVEFORMS (Measured data sampled at 50 kHz) 49793 packets of 144 samples from 2015-01-22T12:56:58.961.999. Part 27/144

Processed Tue Feb 10 10:33:01 2015 by ELM ver.2012-10-06 from 001__elm20150122_125657__dat00.bin

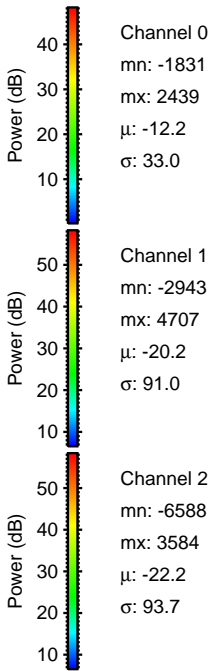
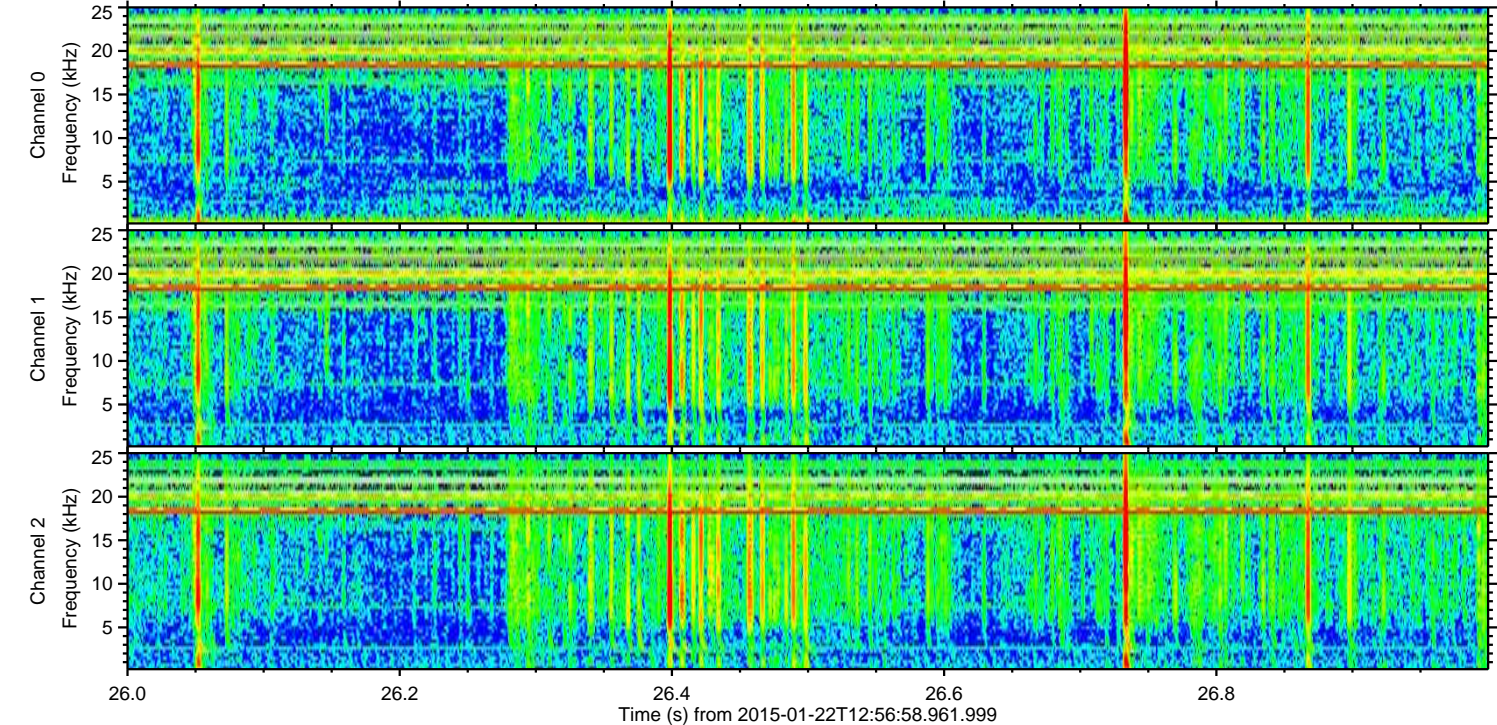
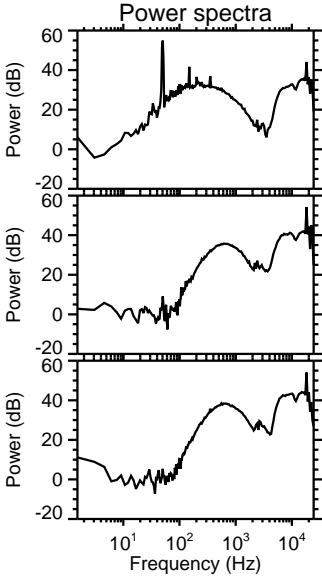
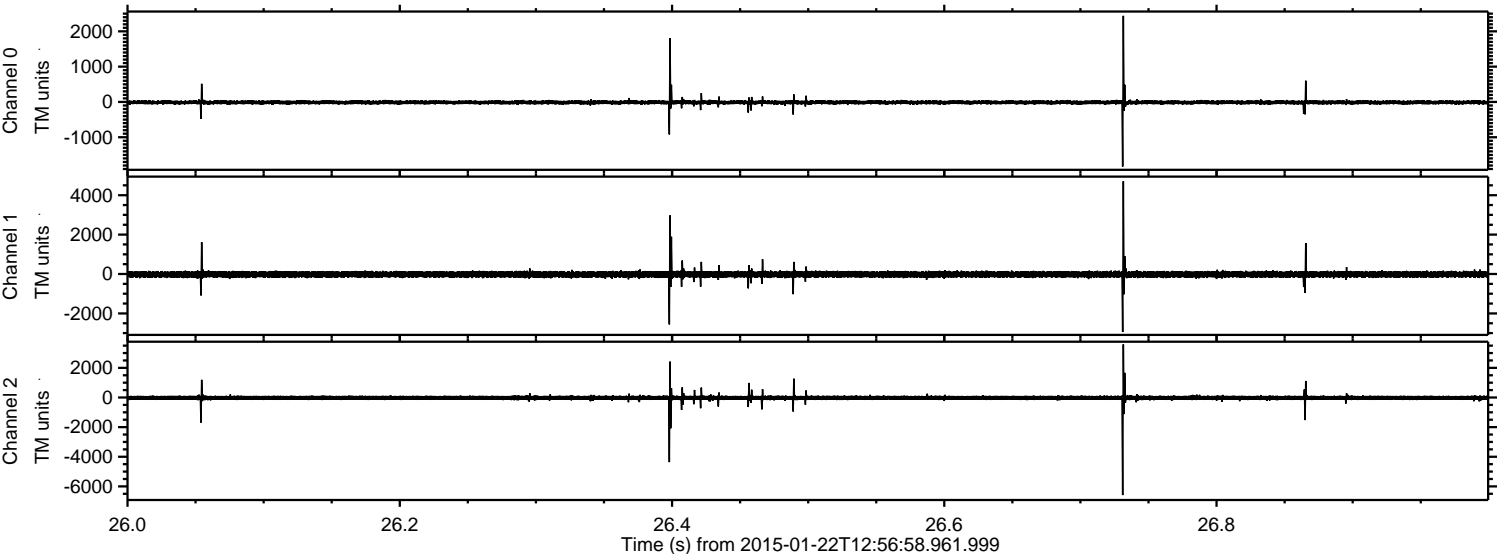

Processed Tue Feb 10 10:33:02 2015 by ELM ver.2012-10-06 from 001__elm20150122_125657__dat00.bin

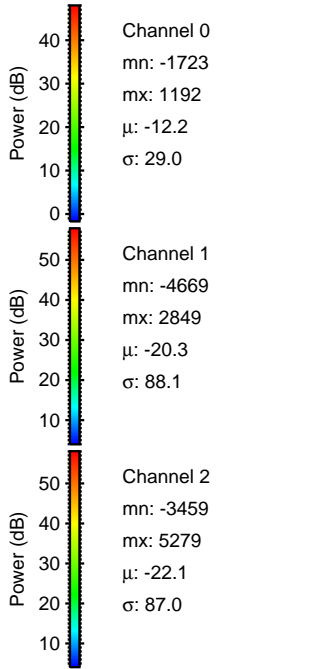
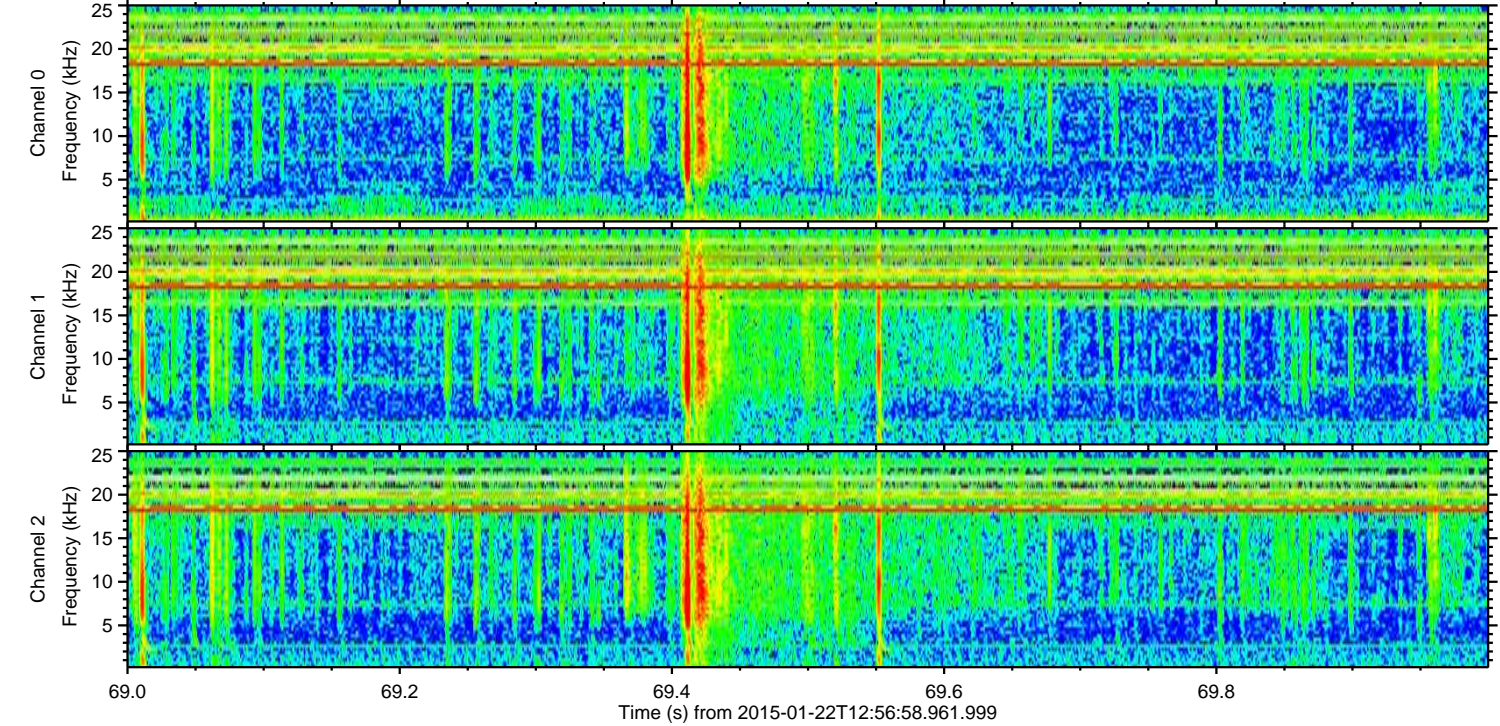
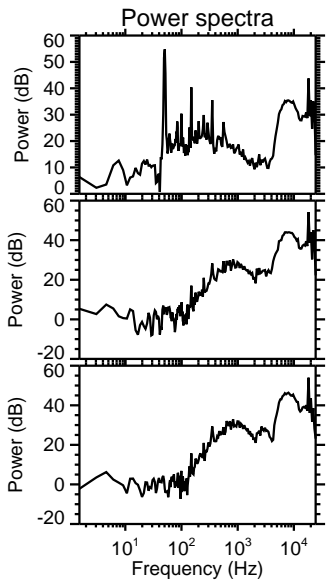
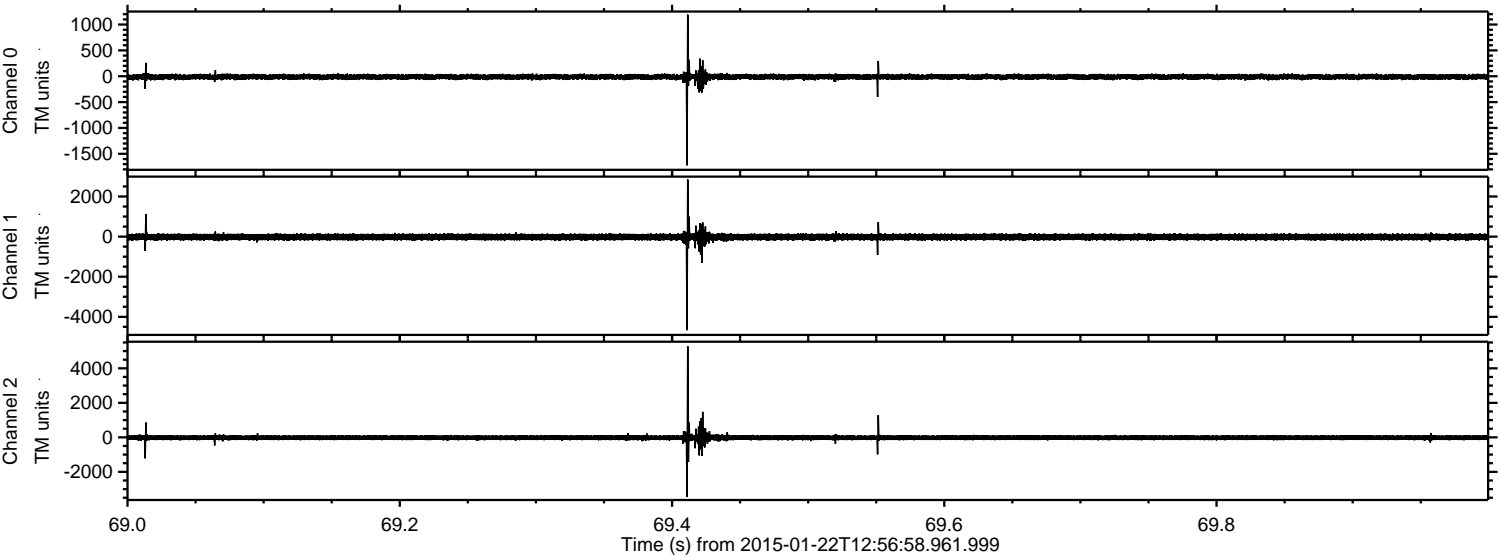

ELMAVAN 3D WAVEFORMS (Measured data sampled at 50 kHz) 49793 packets of 144 samples from 2015-01-22T12:56:58.961.999. Part 126/144

Processed Tue Feb 10 10:33:03 2015 by ELM ver.2012-10-06 from 001__elm20150122_125657__dat00.bin

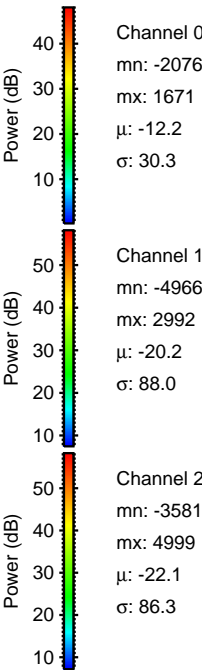
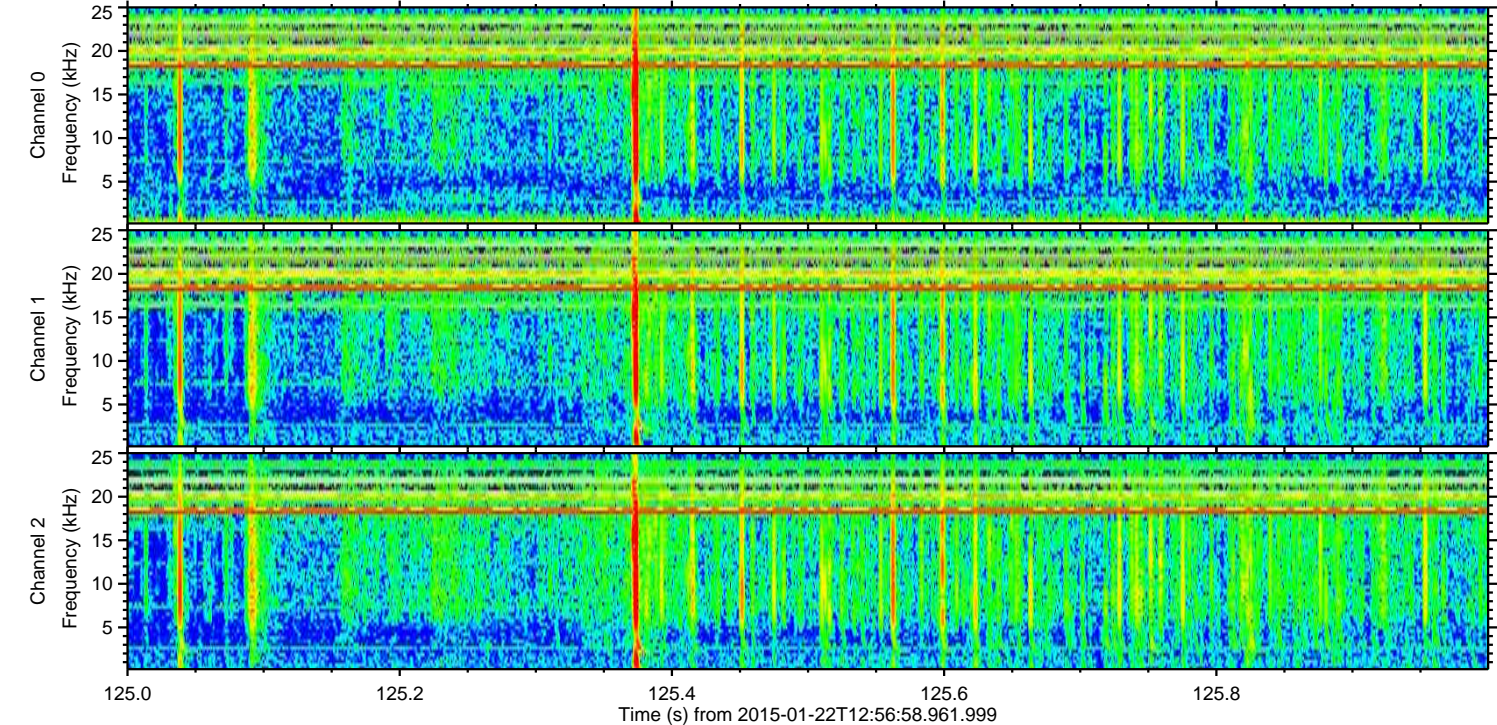
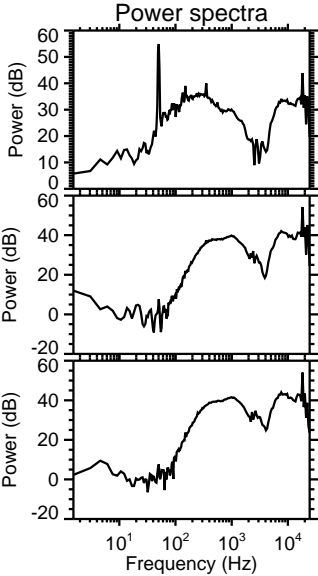
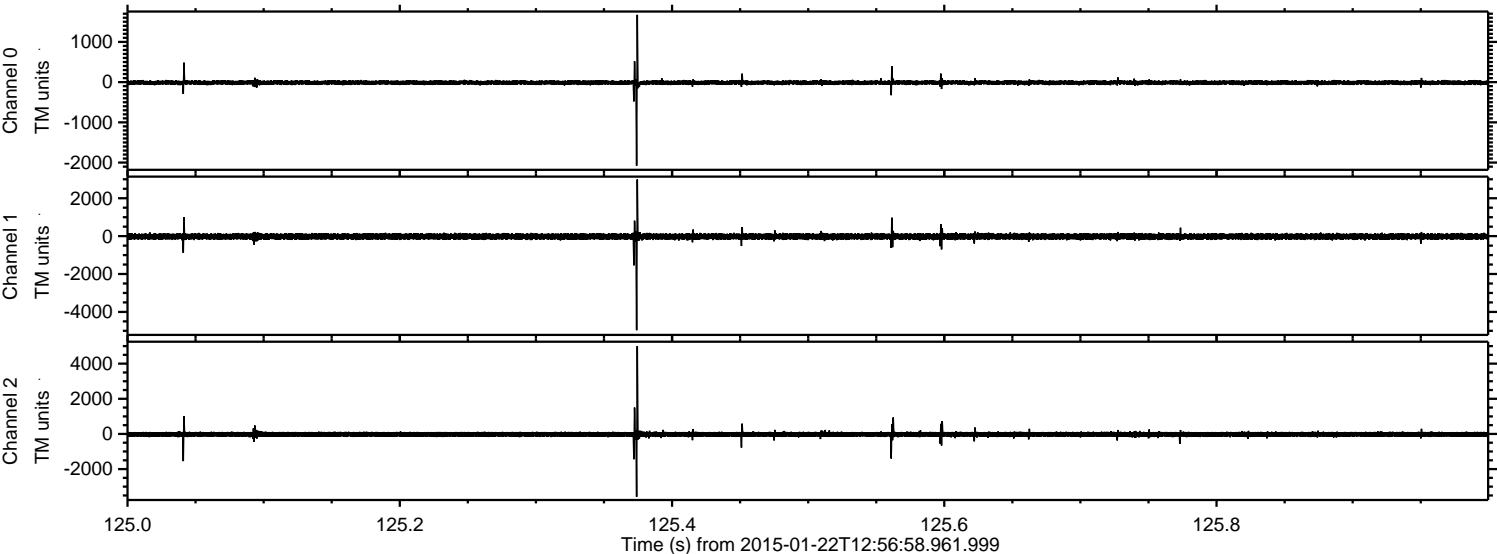

ELMAVAN 3D WAVEFORMS (Measured data sampled at 50 kHz) 49793 packets of 144 samples from 2015-01-22T12:56:58.961.999. Part 100/144

Processed Tue Feb 10 10:33:04 2015 by ELM ver.2012-10-06 from 001__elm20150122_125657__dat00.bin

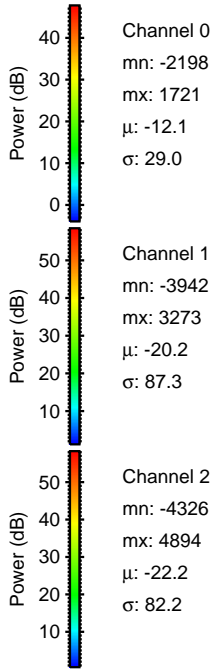
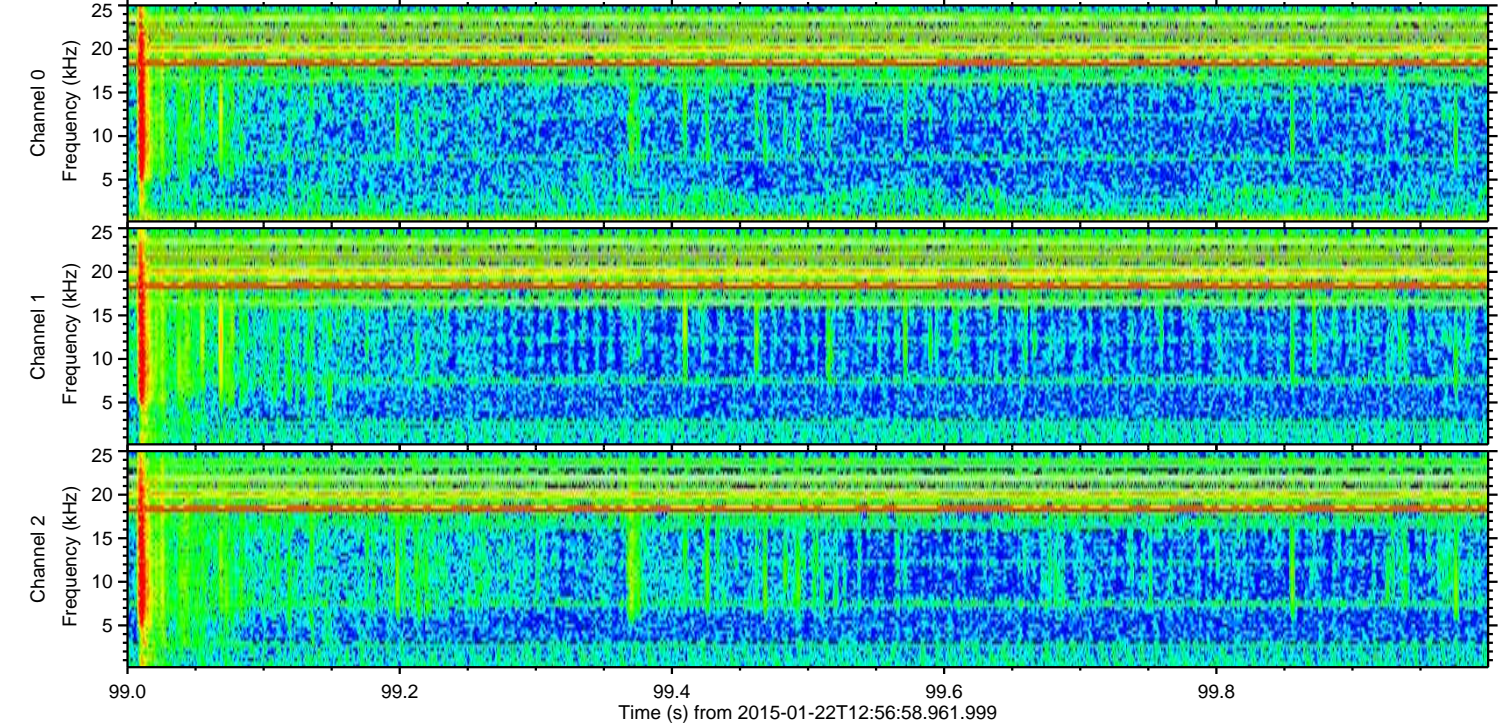
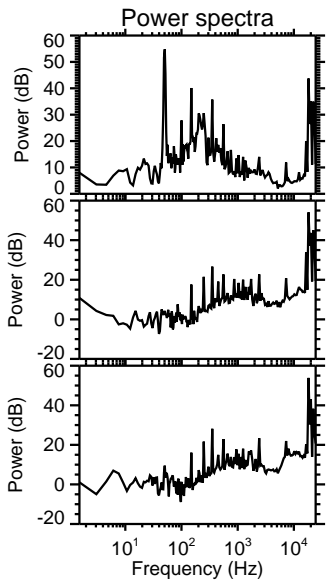
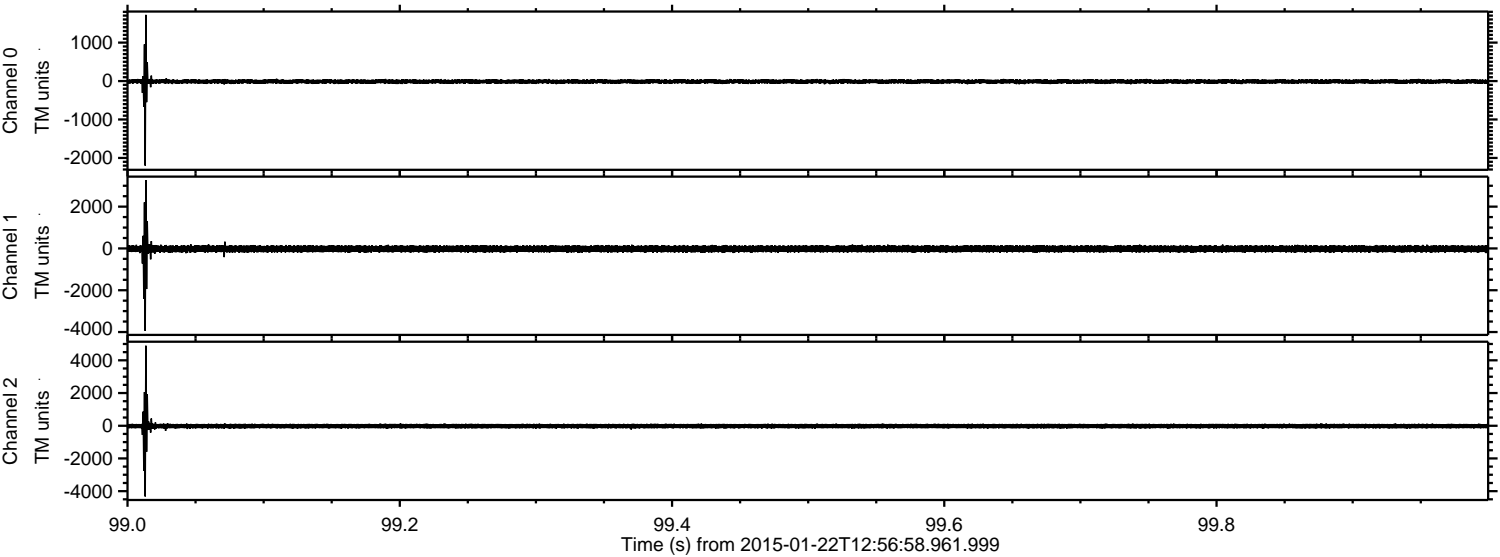

Channel 0
mn: -2198
mx: 1721
 μ : -12.1
 σ : 29.0

Channel 1
mn: -3942
mx: 3273
 μ : -20.2
 σ : 87.3

Channel 2
mn: -4326
mx: 4894
 μ : -22.2
 σ : 82.2

ELMAVAN 3D WAVEFORMS (Measured data sampled at 50 kHz) 49793 packets of 144 samples from 2015-01-22T12:56:58.961.999. Part 13/144

Processed Tue Feb 10 10:33:05 2015 by ELM ver.2012-10-06 from 001__elm20150122_125657__dat00.bin

