

ELMAVAN 3D WAVEFORMS (Measured data sampled at 50 kHz) 49807 packets of 144 samples from 2015-01-22T12:21:57.731.999.

Processed Tue Feb 10 10:13:02 2015 by ELM ver.2012-10-06 from 001__elm20150122_122156__dat00.bin

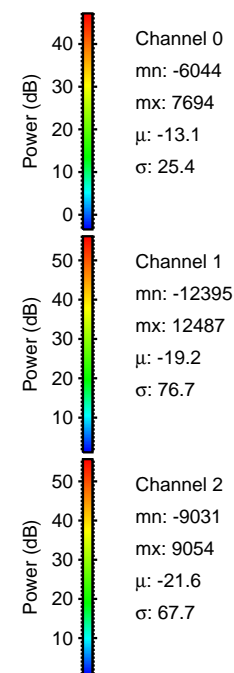
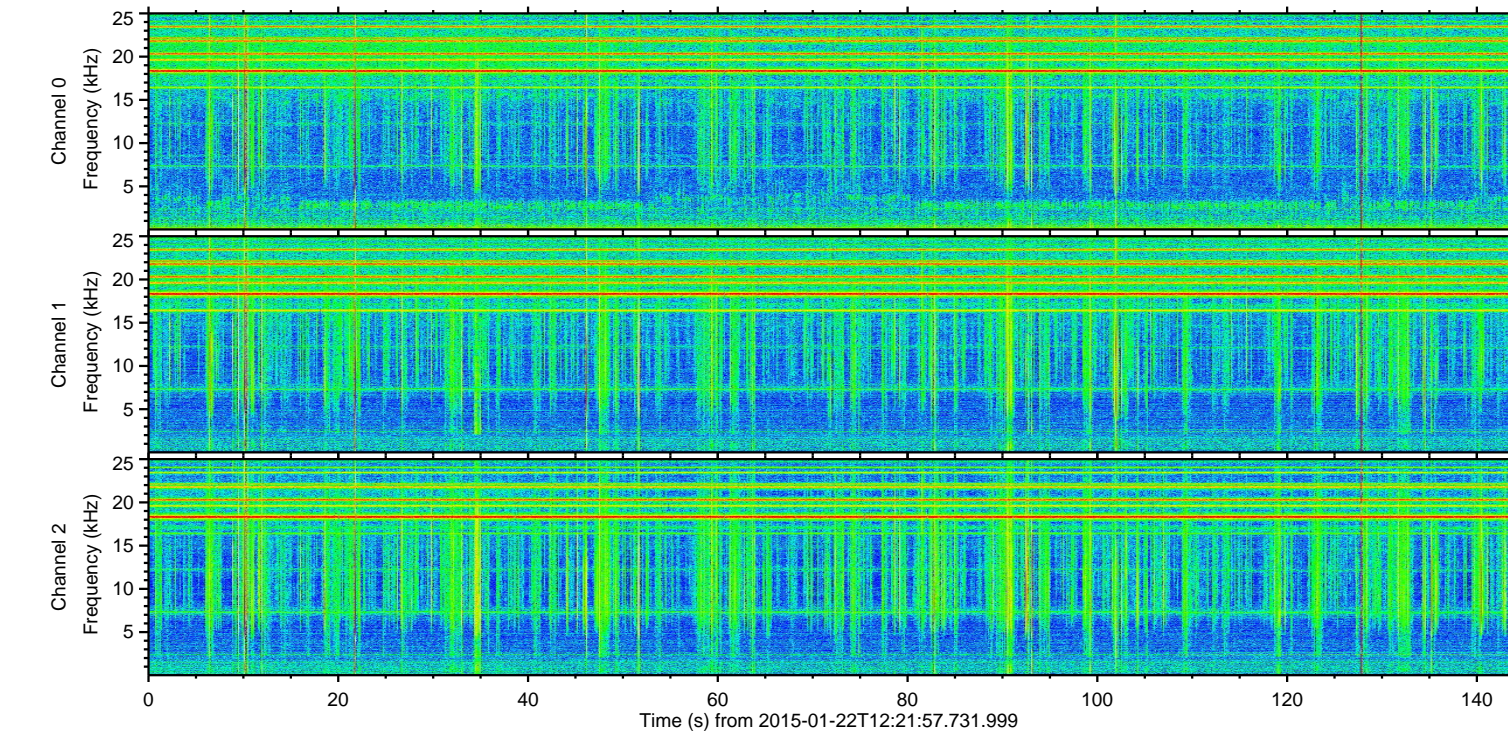
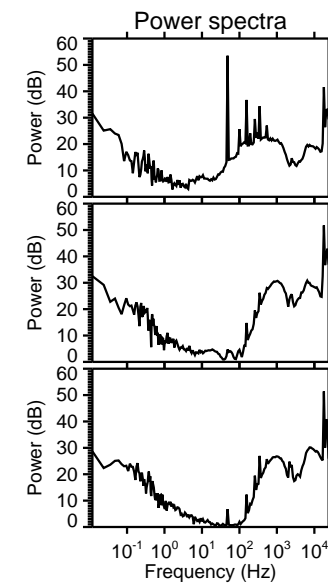
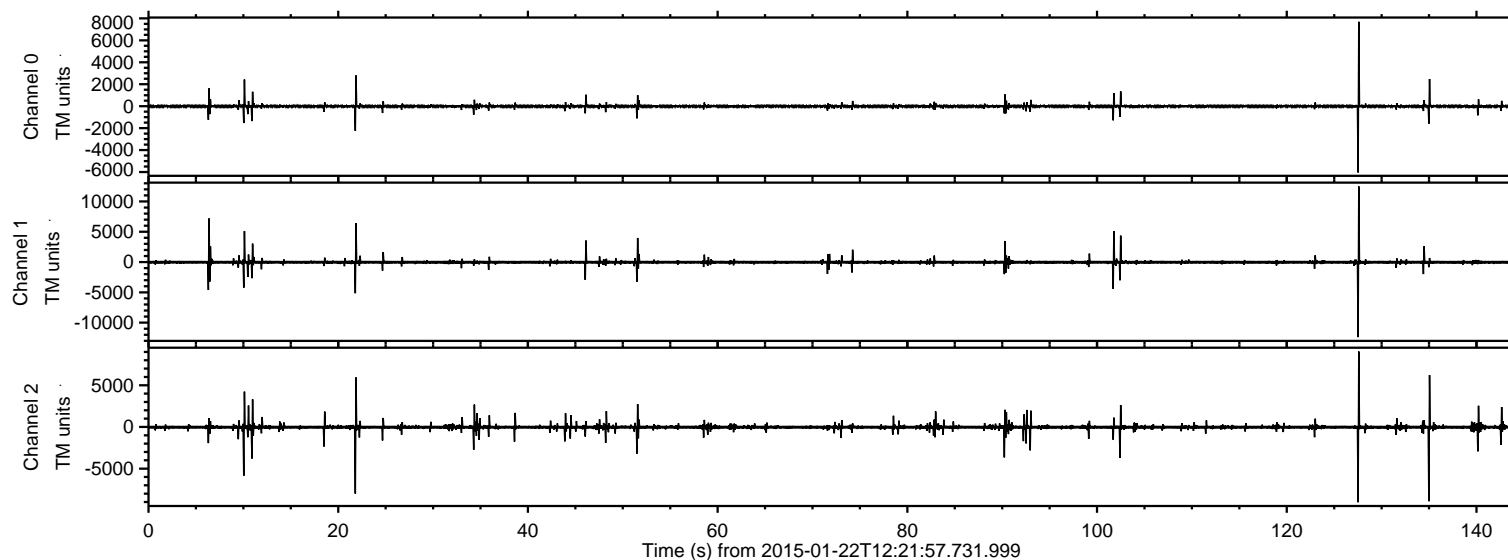

ELMAVAN 3D WAVEFORMS (Measured data sampled at 50 kHz) 49807 packets of 144 samples from 2015-01-22T12:21:57.731.999. Part 128/144

Processed Tue Feb 10 10:13:15 2015 by ELM ver.2012-10-06 from 001__elm20150122_122156__dat00.bin

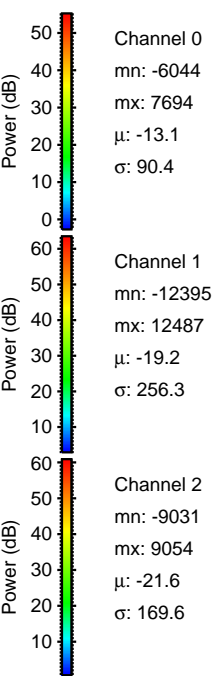
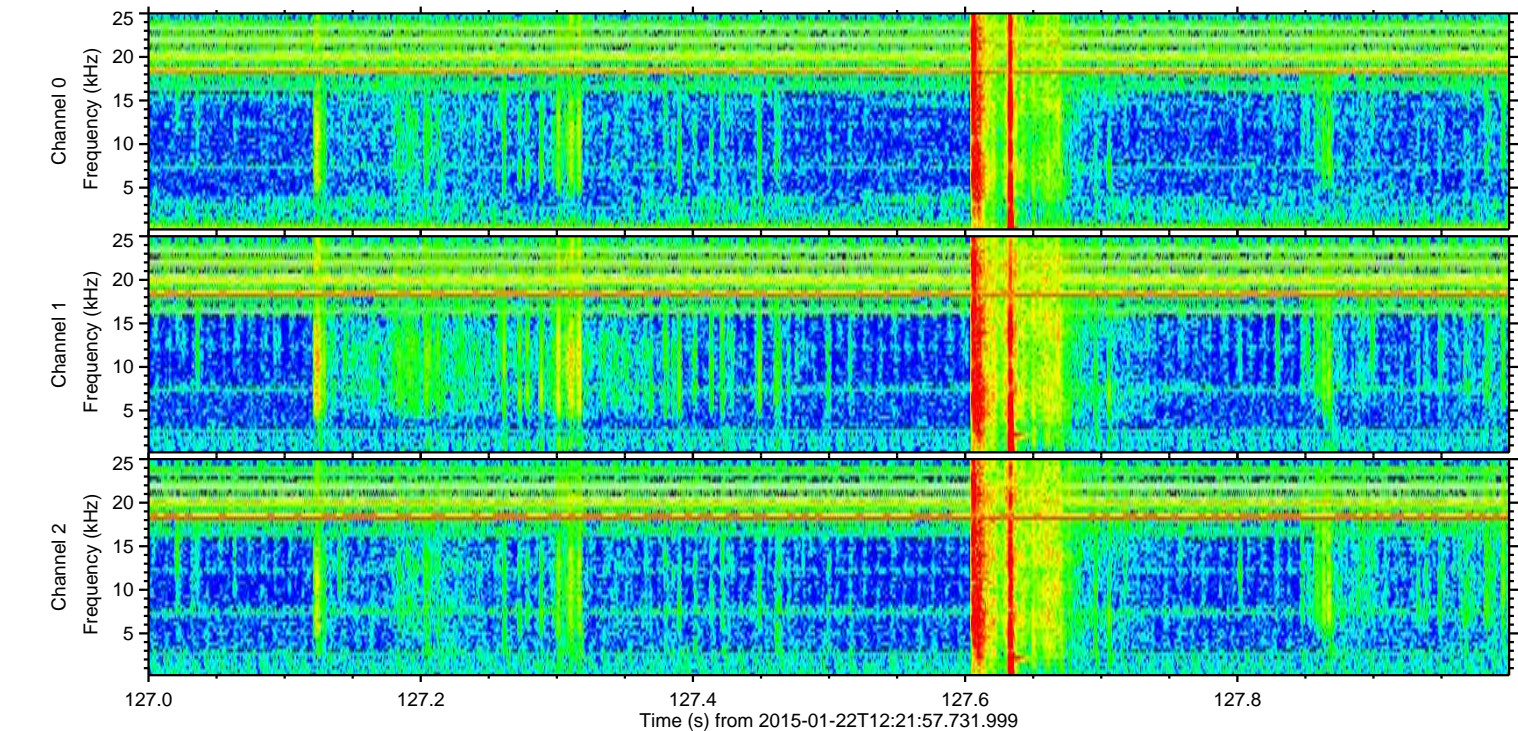
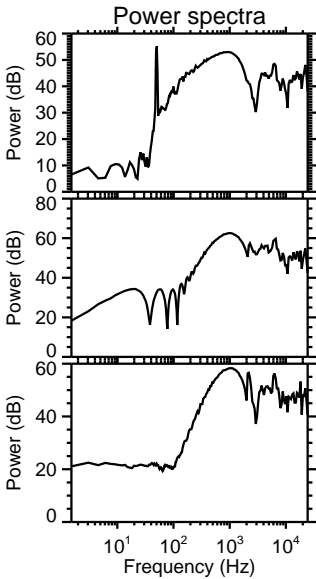
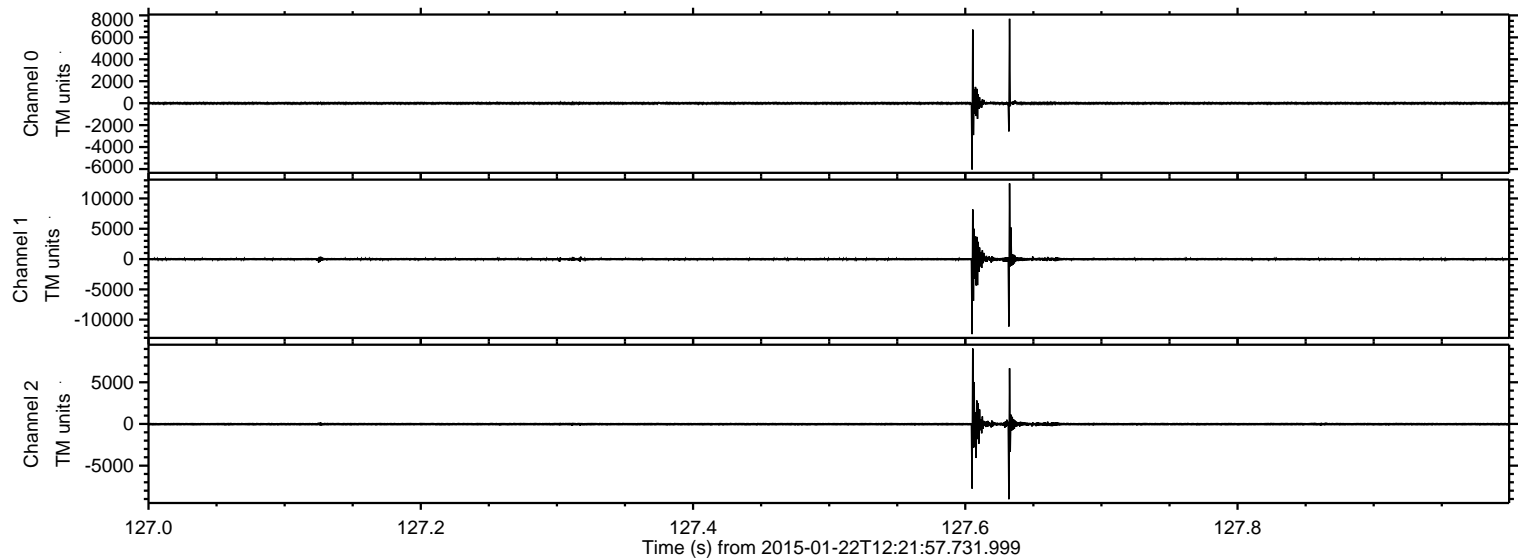

ELMAVAN 3D WAVEFORMS (Measured data sampled at 50 kHz) 49807 packets of 144 samples from 2015-01-22T12:21:57.731.999. Part 136/144

Processed Tue Feb 10 10:13:16 2015 by ELM ver.2012-10-06 from 001__elm20150122_122156__dat00.bin

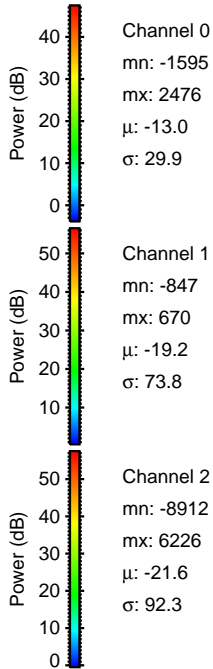
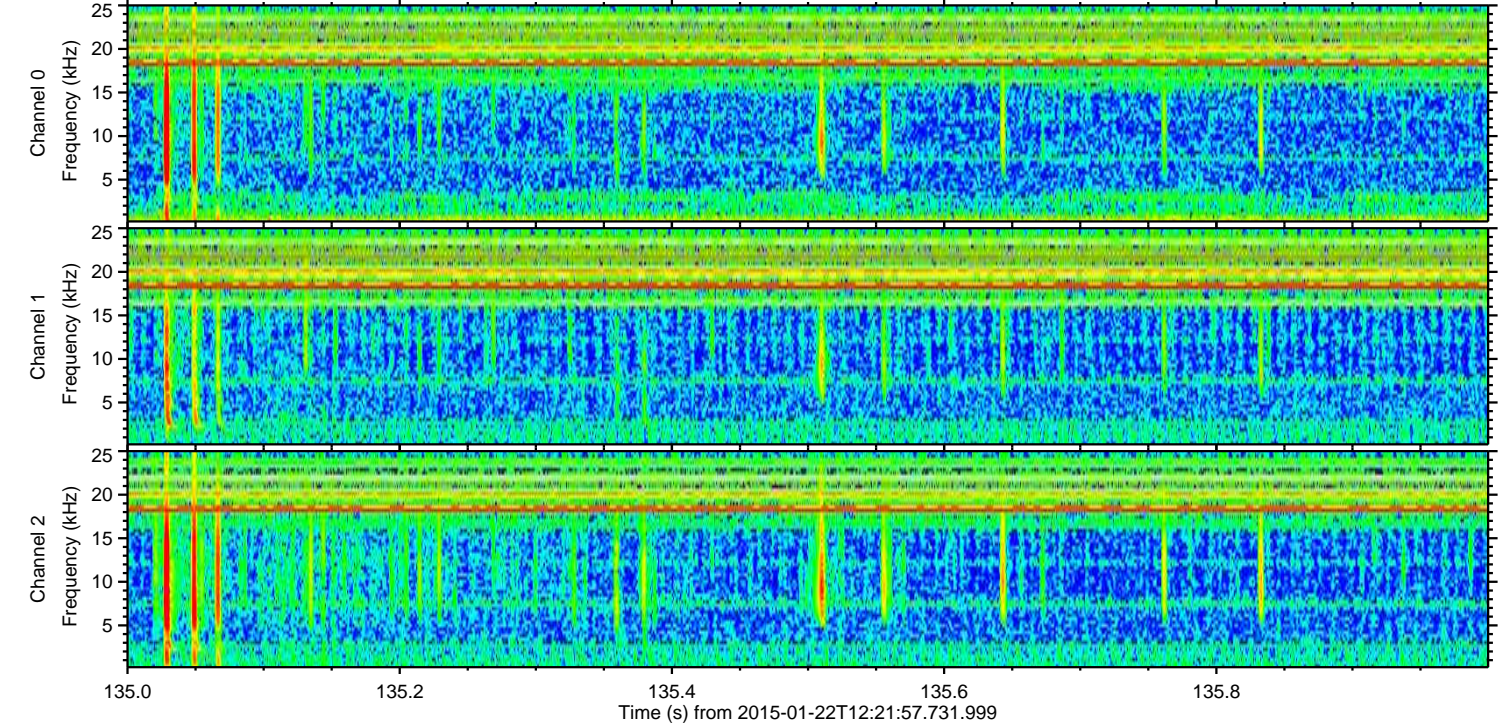
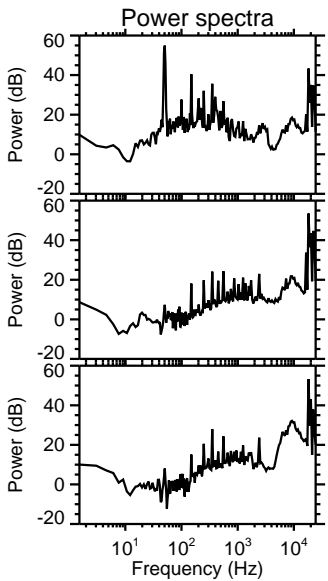
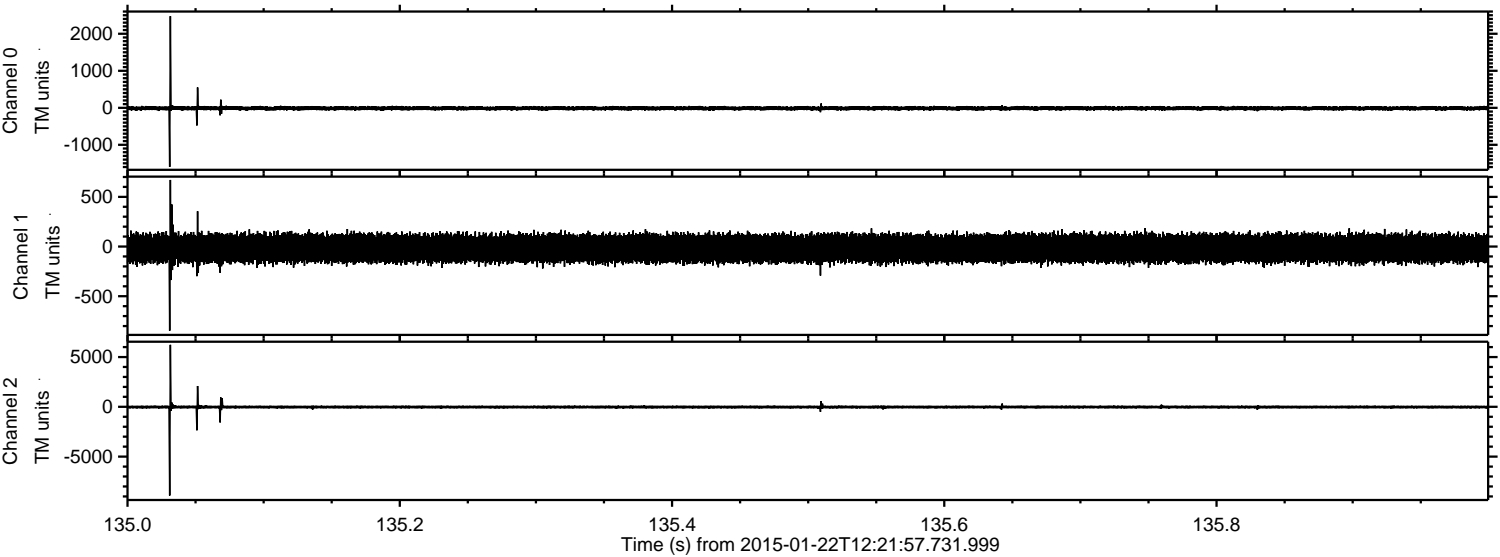

ELMAVAN 3D WAVEFORMS (Measured data sampled at 50 kHz) 49807 packets of 144 samples from 2015-01-22T12:21:57.731.999. Part 22/144

Processed Tue Feb 10 10:13:17 2015 by ELM ver.2012-10-06 from 001__elm20150122_122156__dat00.bin

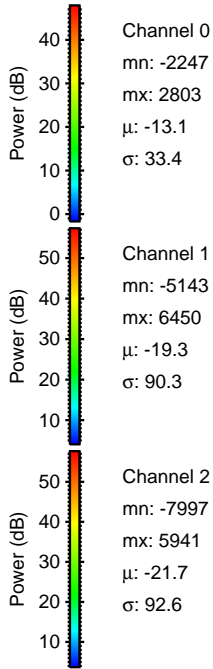
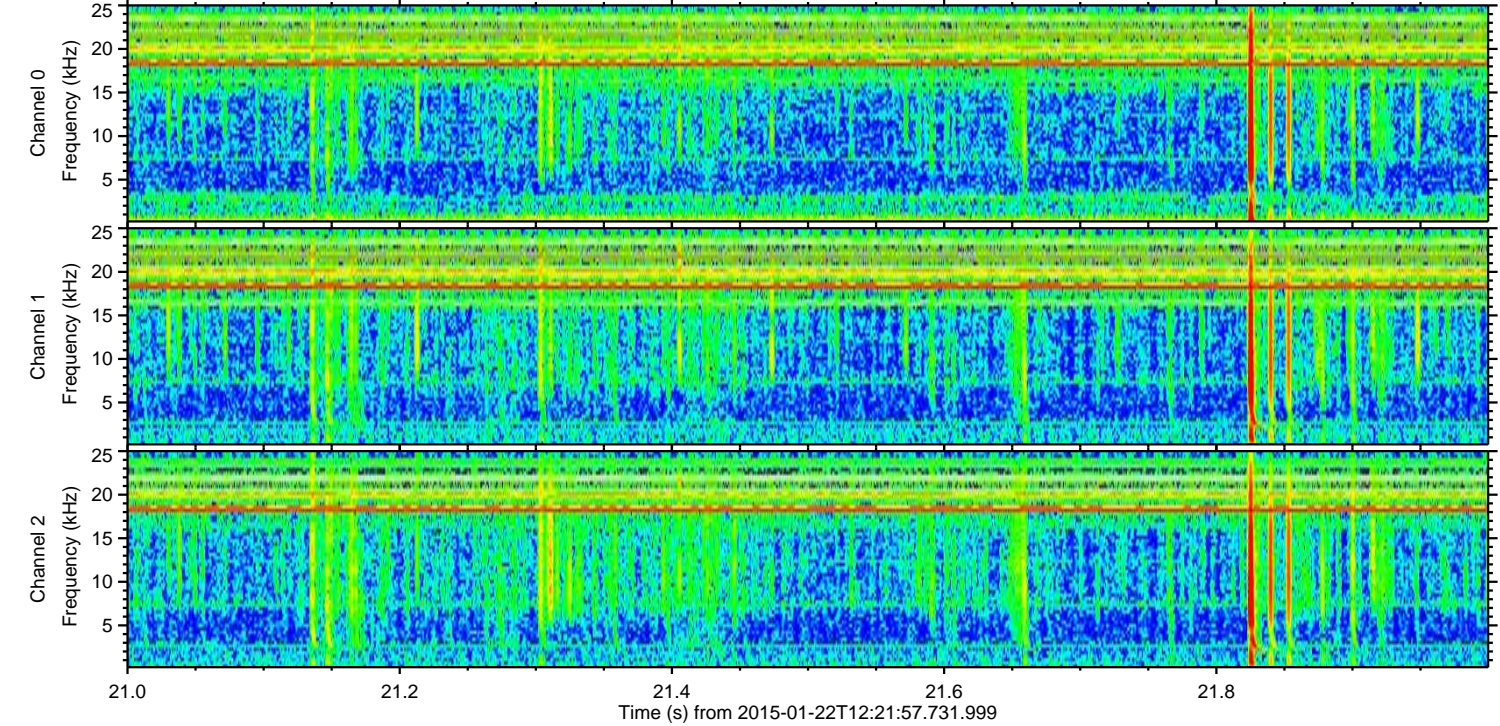
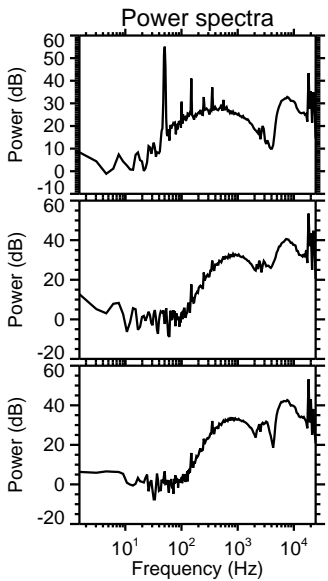
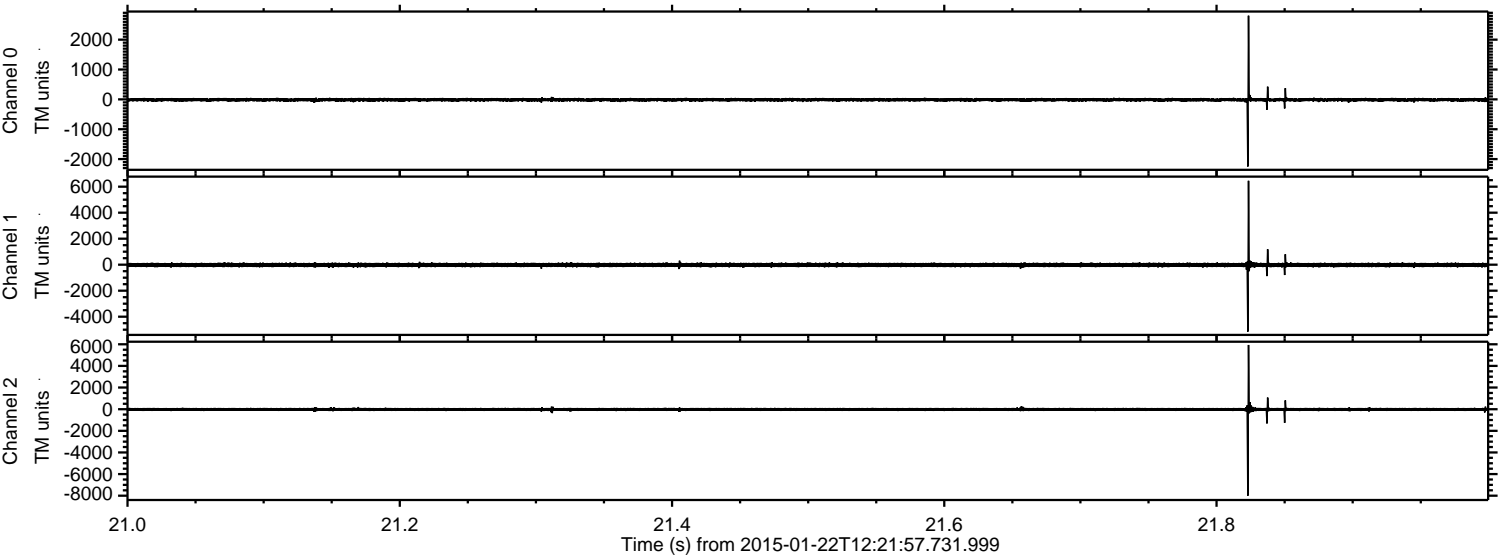

ELMAVAN 3D WAVEFORMS (Measured data sampled at 50 kHz) 49807 packets of 144 samples from 2015-01-22T12:21:57.731.999. Part 7/144

Processed Tue Feb 10 10:13:17 2015 by ELM ver.2012-10-06 from 001__elm20150122_122156__dat00.bin

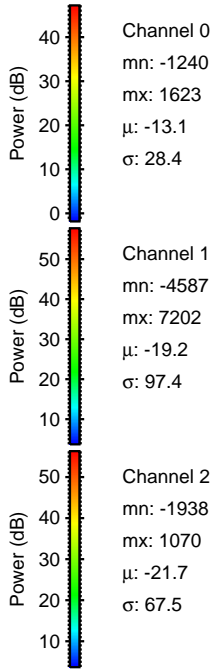
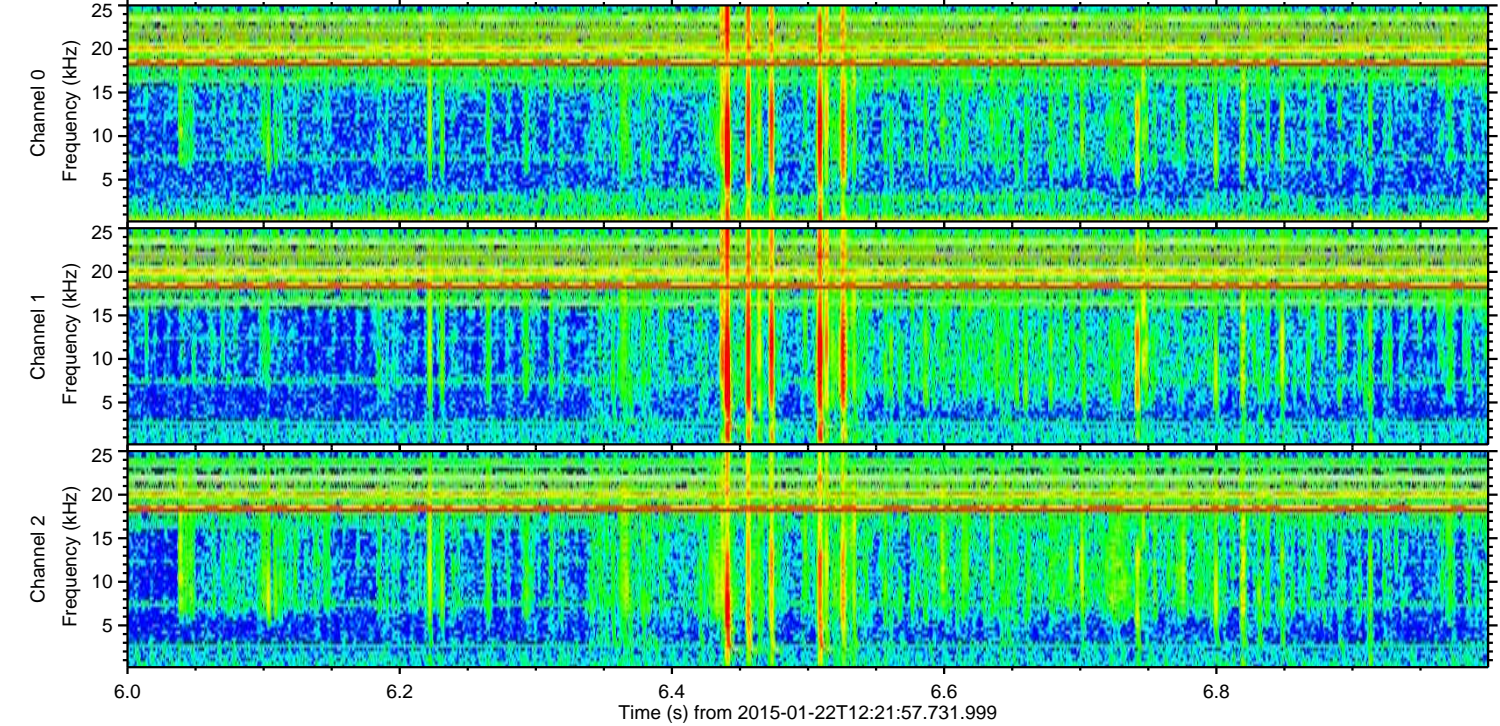
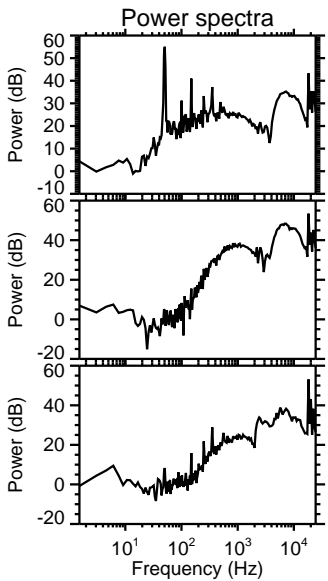
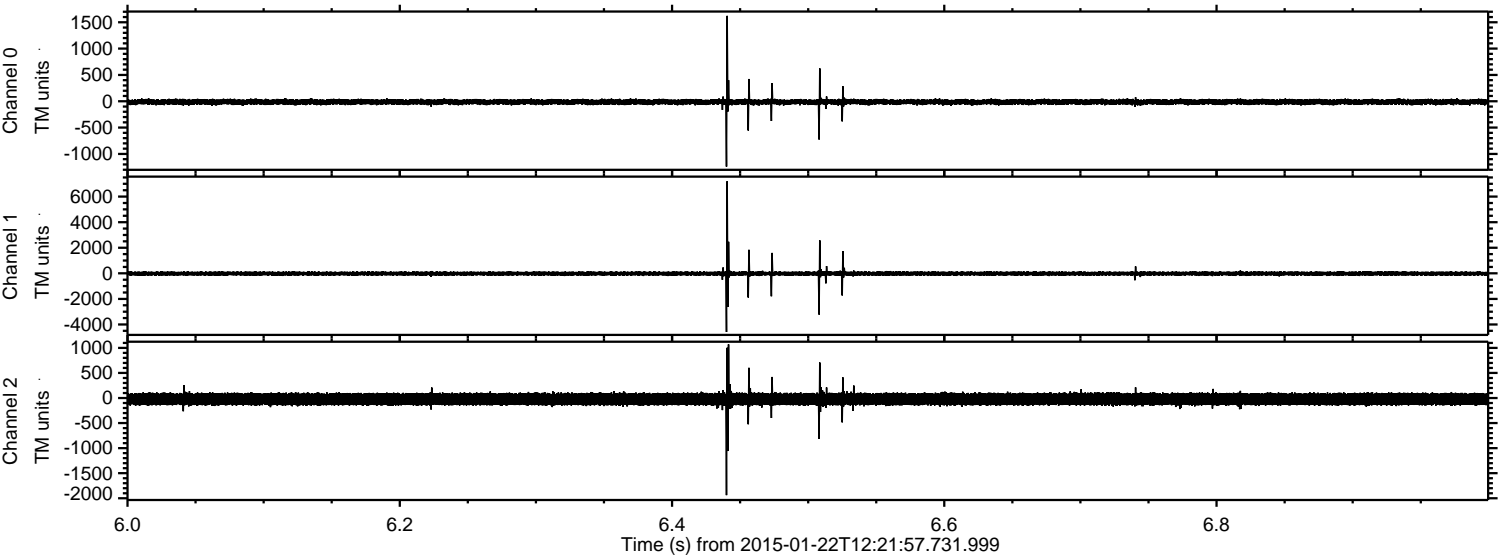

ELMAVAN 3D WAVEFORMS (Measured data sampled at 50 kHz) 49807 packets of 144 samples from 2015-01-22T12:21:57.731.999. Part 11/144

Processed Tue Feb 10 10:13:18 2015 by ELM ver.2012-10-06 from 001__elm20150122_122156__dat00.bin

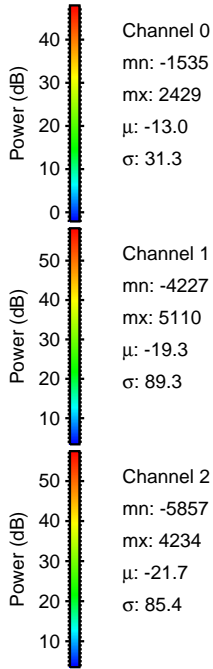
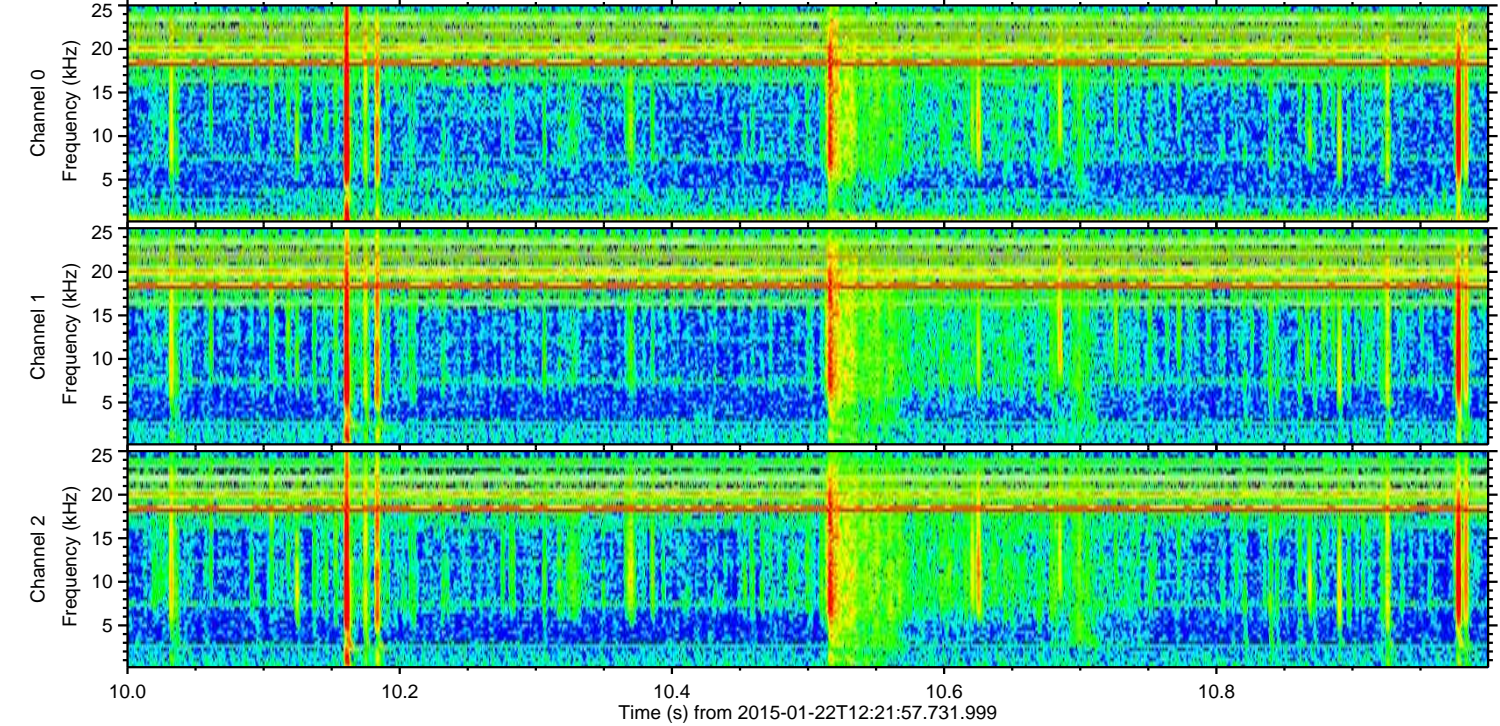
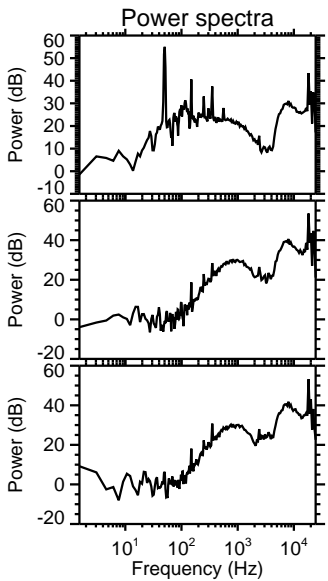
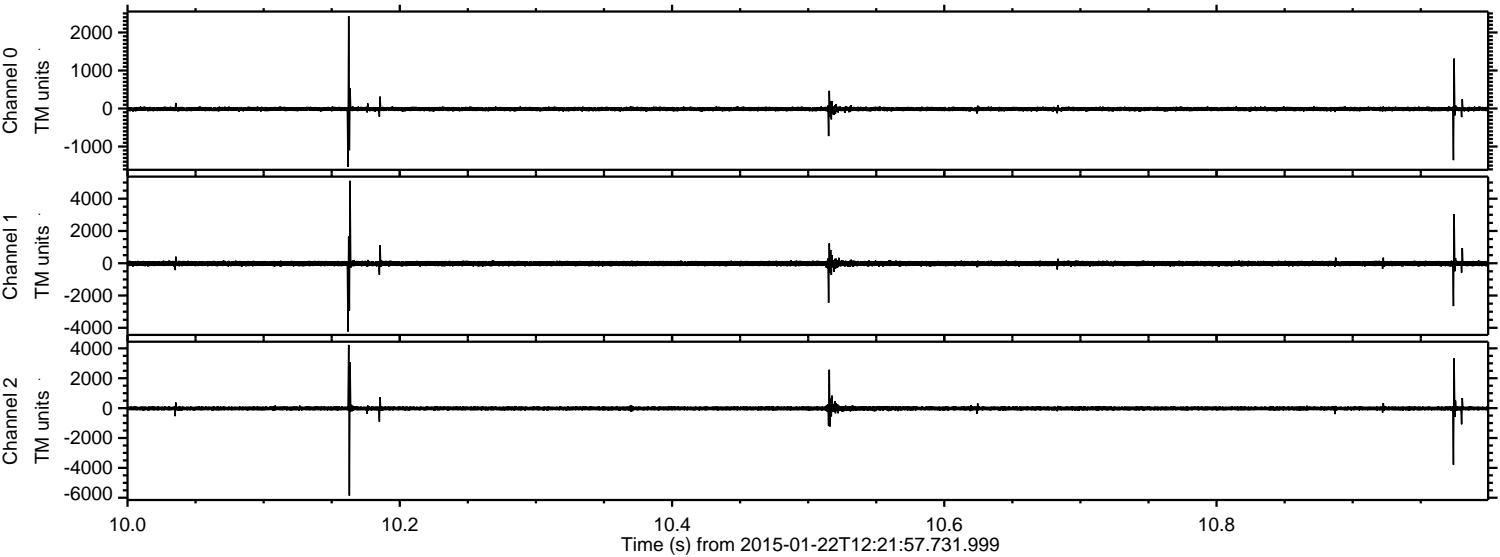

ELMAVAN 3D WAVEFORMS (Measured data sampled at 50 kHz) 49807 packets of 144 samples from 2015-01-22T12:21:57.731.999. Part 102/144

Processed Tue Feb 10 10:13:19 2015 by ELM ver.2012-10-06 from 001__elm20150122_122156__dat00.bin

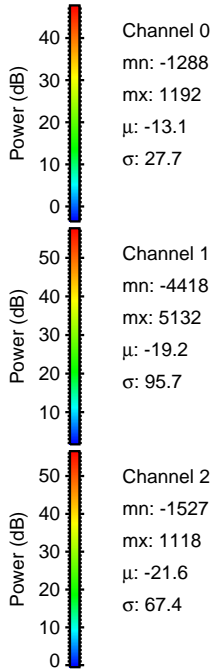
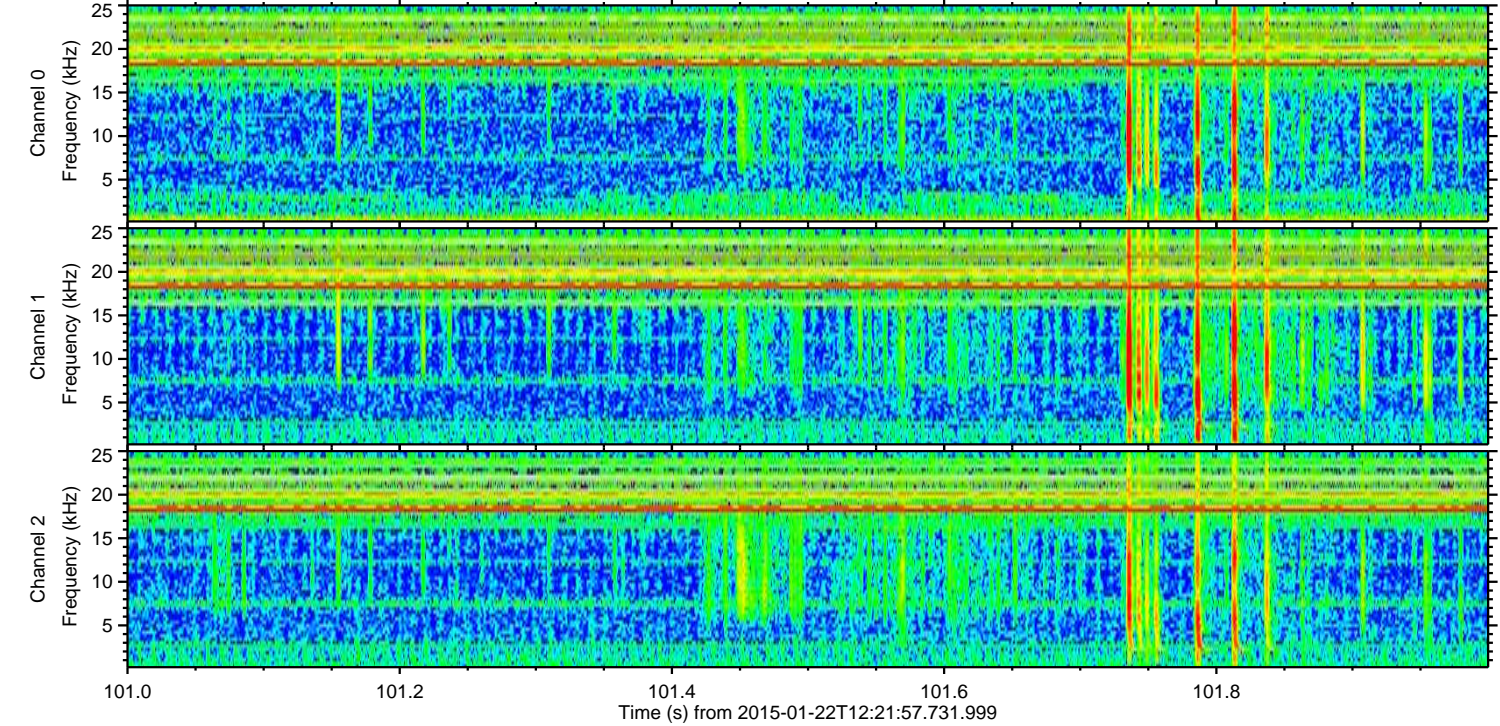
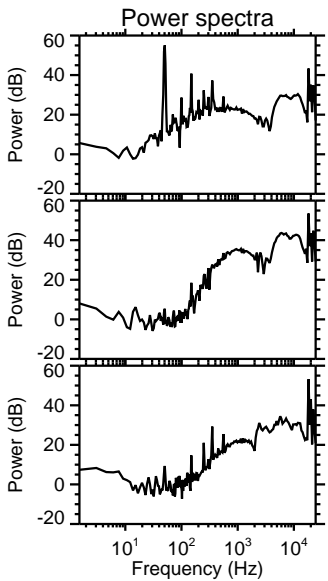
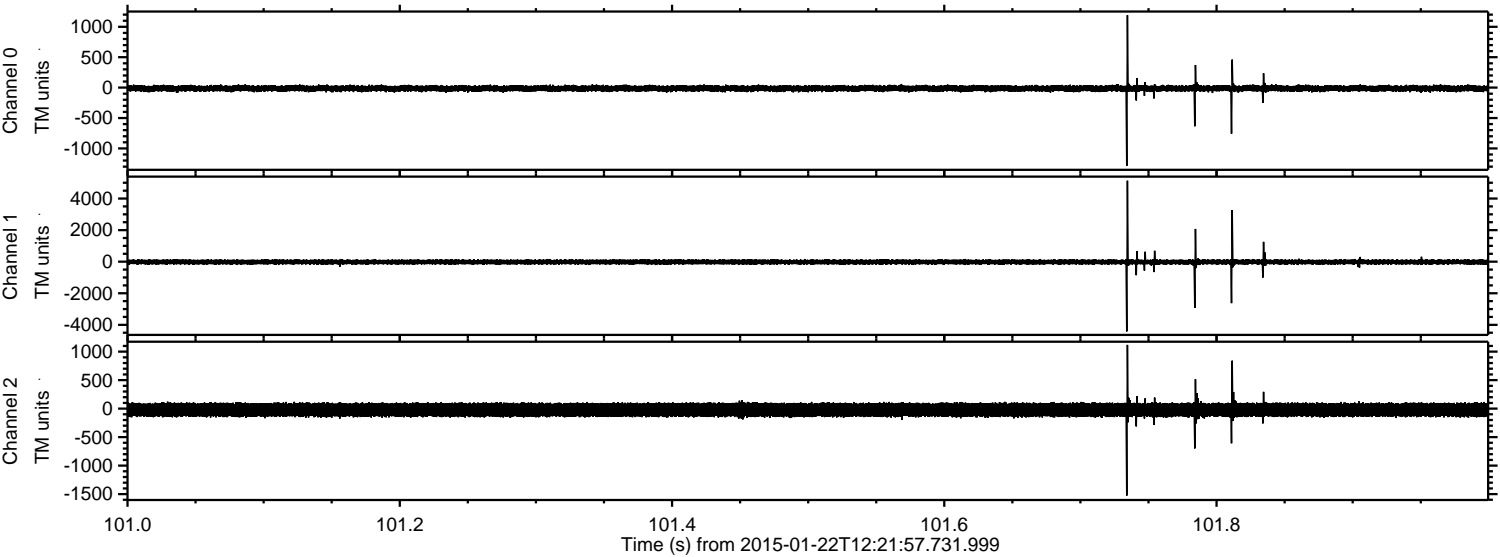

Channel 0
mn: -1288
mx: 1192
 μ : -13.1
 σ : 27.7

Channel 1
mn: -4418
mx: 5132
 μ : -19.2
 σ : 95.7

Channel 2
mn: -1527
mx: 1118
 μ : -21.6
 σ : 67.4

ELMAVAN 3D WAVEFORMS (Measured data sampled at 50 kHz) 49807 packets of 144 samples from 2015-01-22T12:21:57.731.999. Part 103/144

Processed Tue Feb 10 10:13:20 2015 by ELM ver.2012-10-06 from 001__elm20150122_122156__dat00.bin

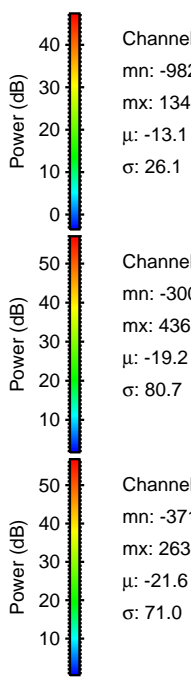
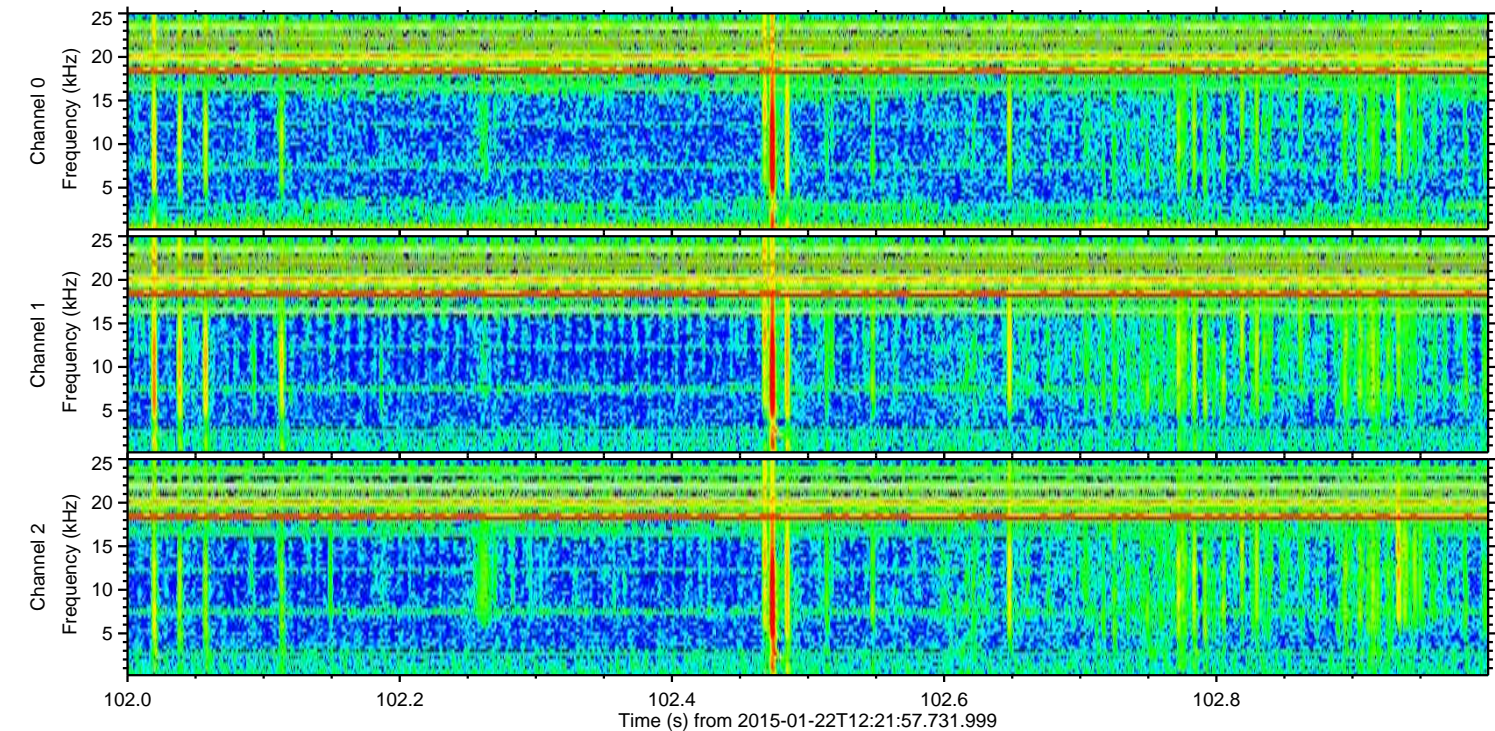
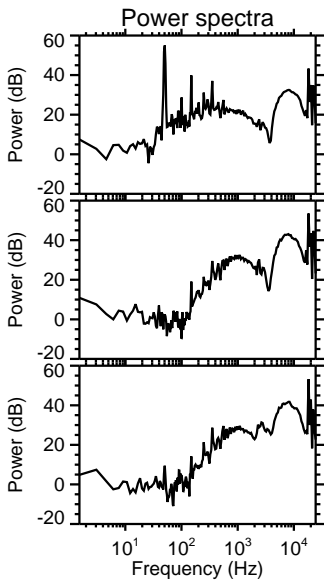
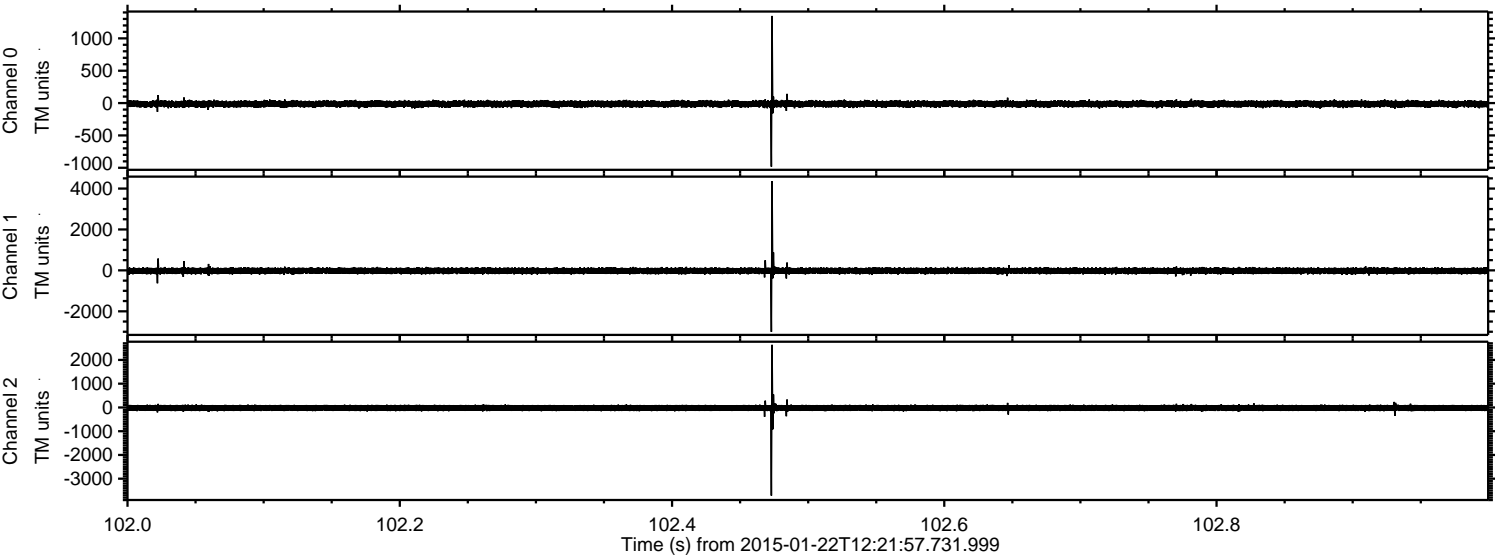

Channel 0
mn: -982
mx: 1347
 μ : -13.1
 σ : 26.1

Channel 1
mn: -3004
mx: 4366
 μ : -19.2
 σ : 80.7

Channel 2
mn: -3712
mx: 2636
 μ : -21.6
 σ : 71.0

ELMAVAN 3D WAVEFORMS (Measured data sampled at 50 kHz) 49807 packets of 144 samples from 2015-01-22T12:21:57.731.999. Part 52/144

Processed Tue Feb 10 10:13:21 2015 by ELM ver.2012-10-06 from 001__elm20150122_122156__dat00.bin

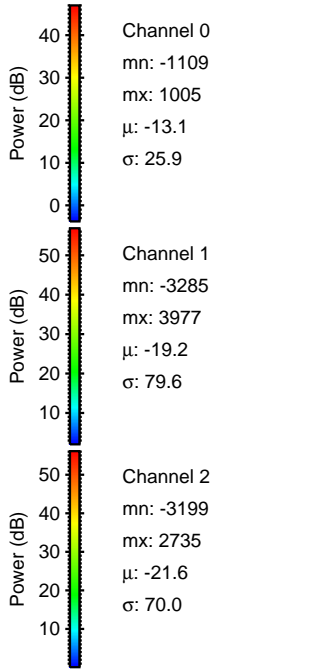
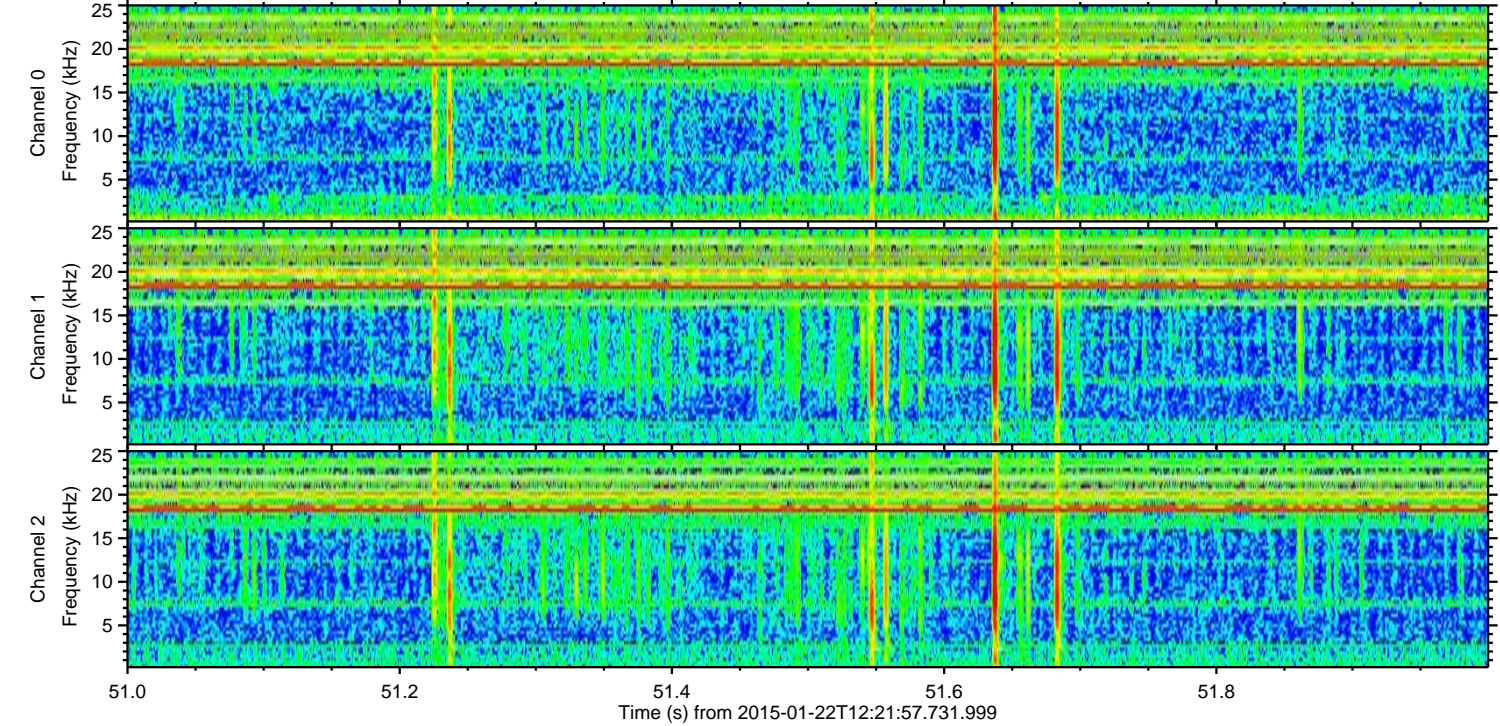
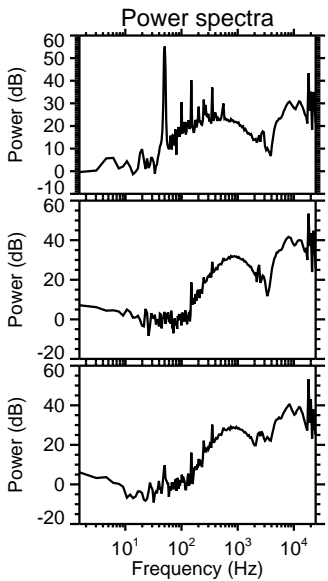
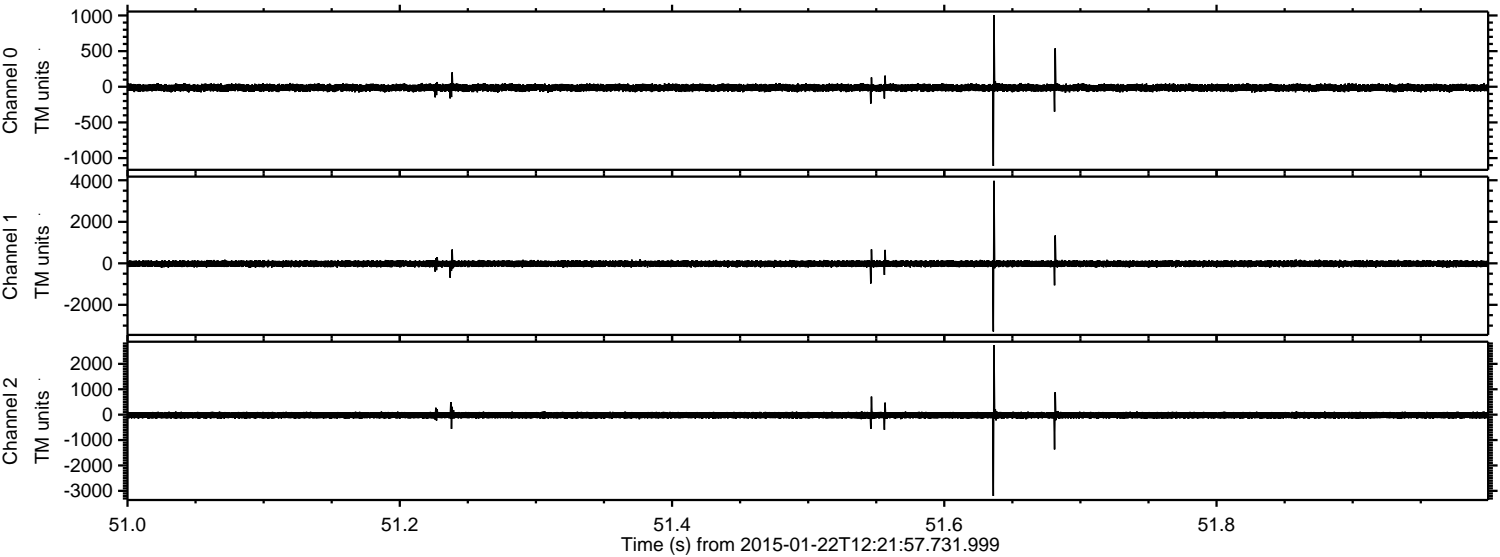

Processed Tue Feb 10 10:13:22 2015 by ELM ver.2012-10-06 from 001__elm20150122_122156__dat00.bin

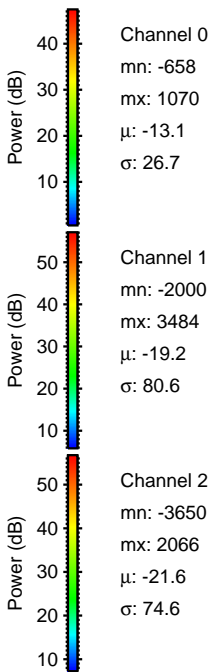
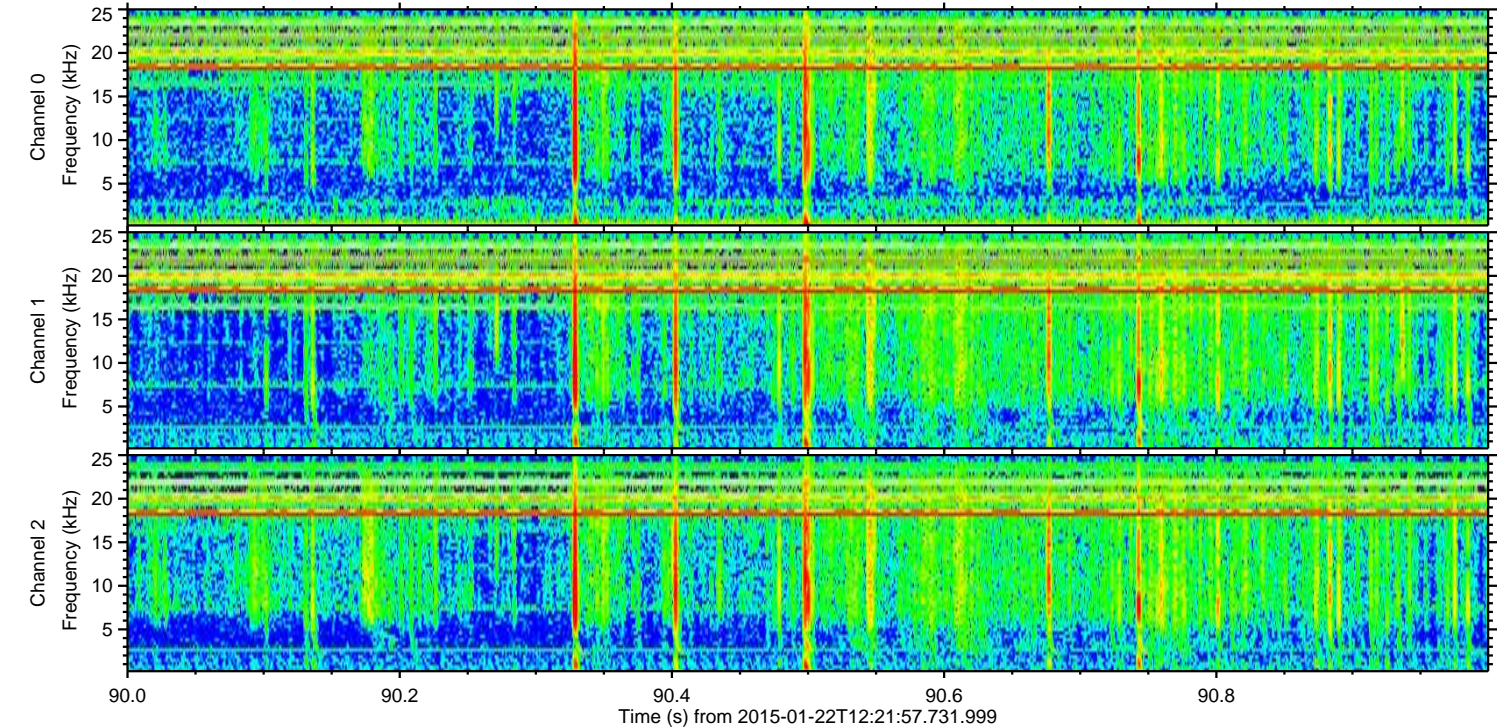
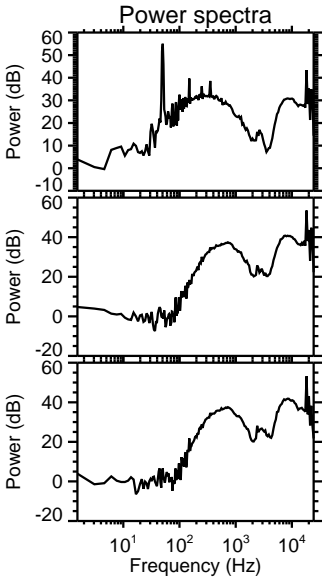
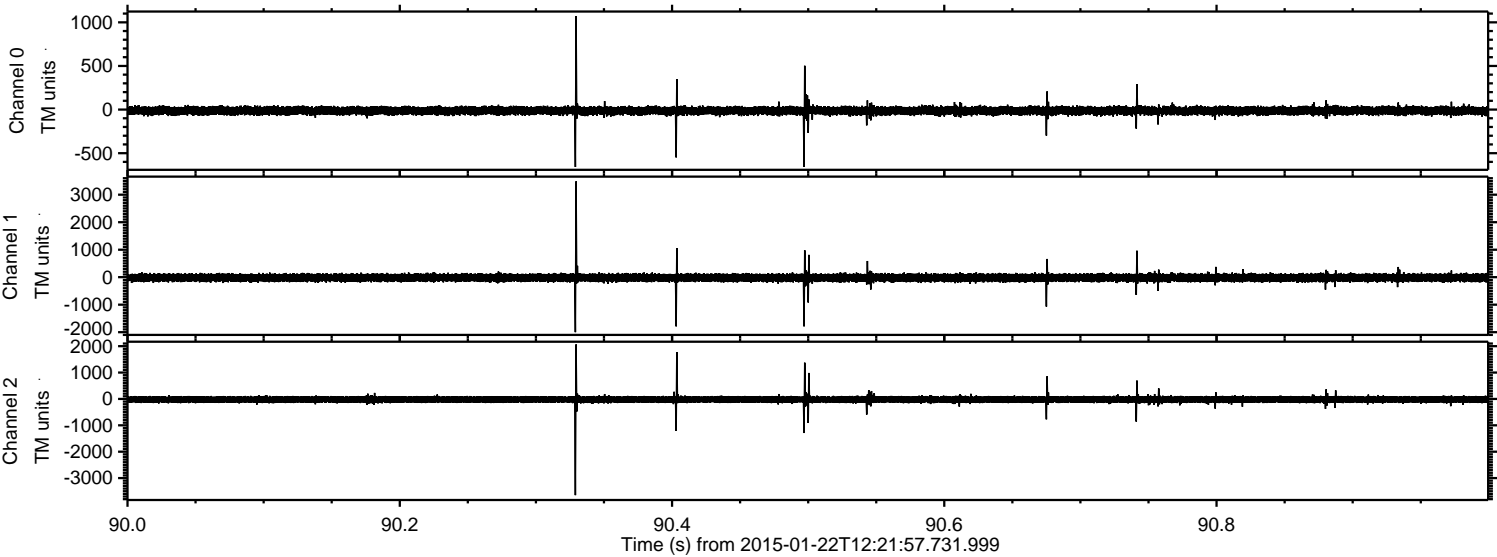

ELMAVAN 3D WAVEFORMS (Measured data sampled at 50 kHz) 49807 packets of 144 samples from 2015-01-22T12:21:57.731.999. Part 16/144

Processed Tue Feb 10 10:13:23 2015 by ELM ver.2012-10-06 from 001__elm20150122_122156__dat00.bin

