

ELMAVAN 3D WAVEFORMS (Measured data sampled at 50 kHz) 49806 packets of 144 samples from 2015-01-22T08:56:50.346.000.

Processed Tue Feb 10 07:13:46 2015 by ELM ver.2012-10-06 from 001__elm20150122_085649__dat00.bin

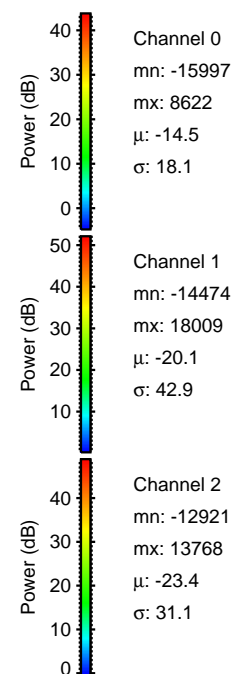

Processed Tue Feb 10 07:13:58 2015 by ELM ver.2012-10-06 from 001__elm20150122_085649__dat00.bin

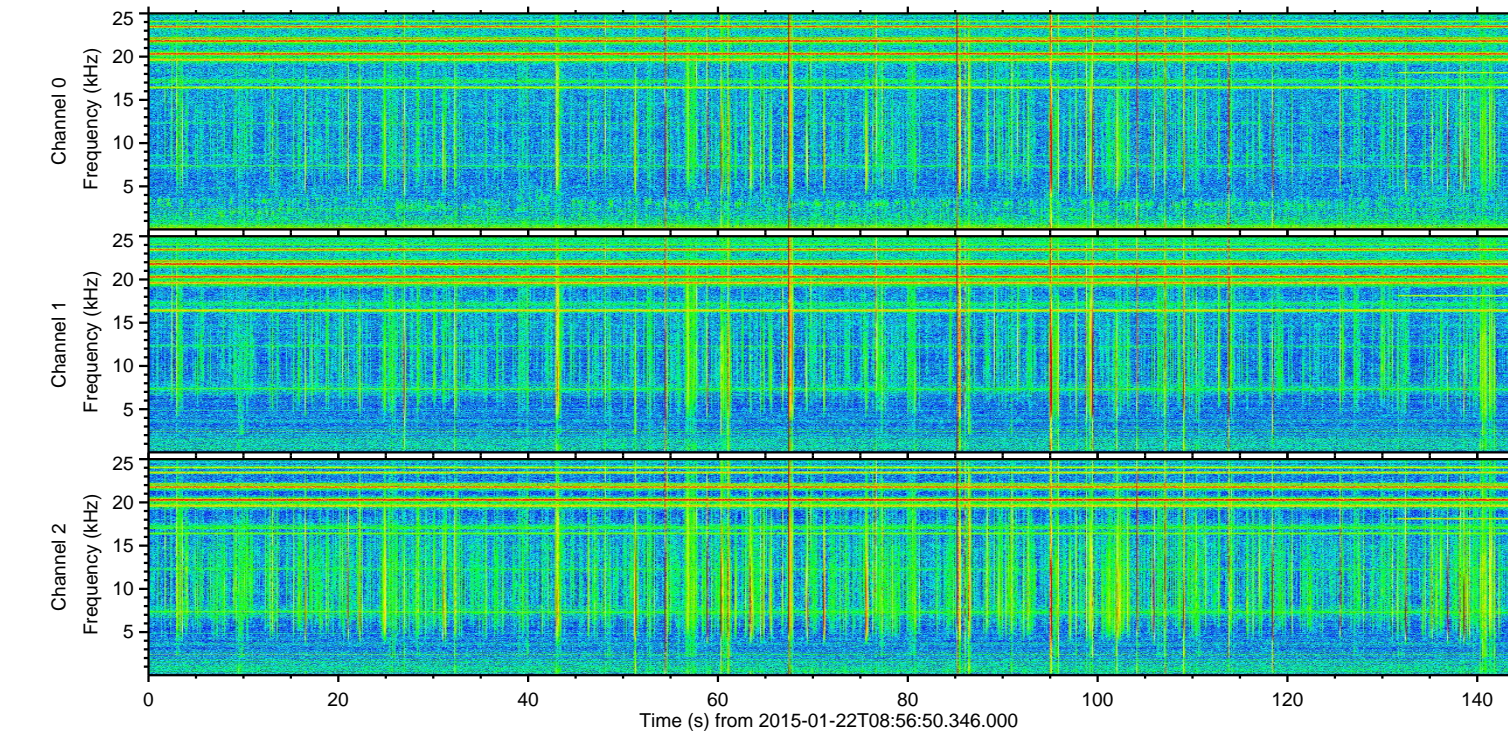
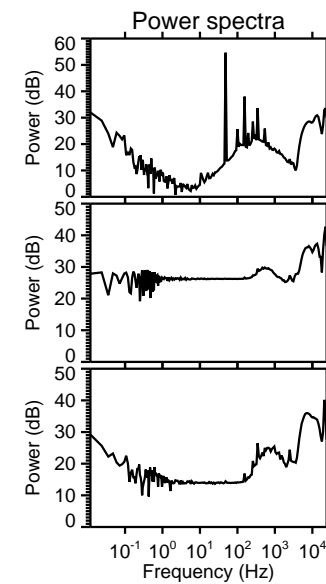
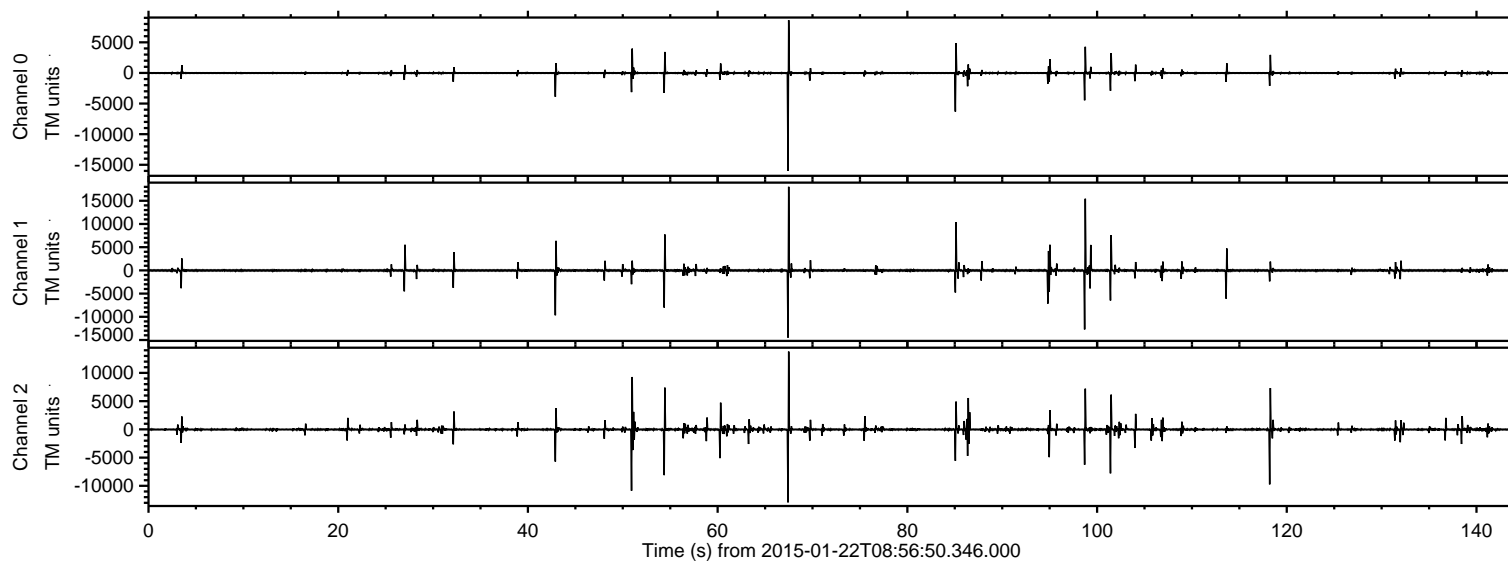
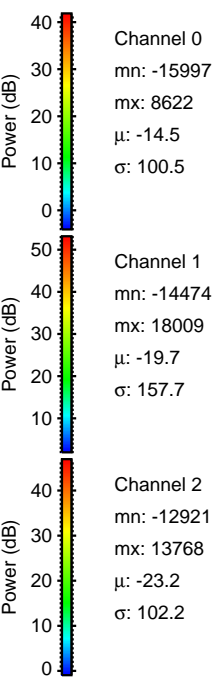
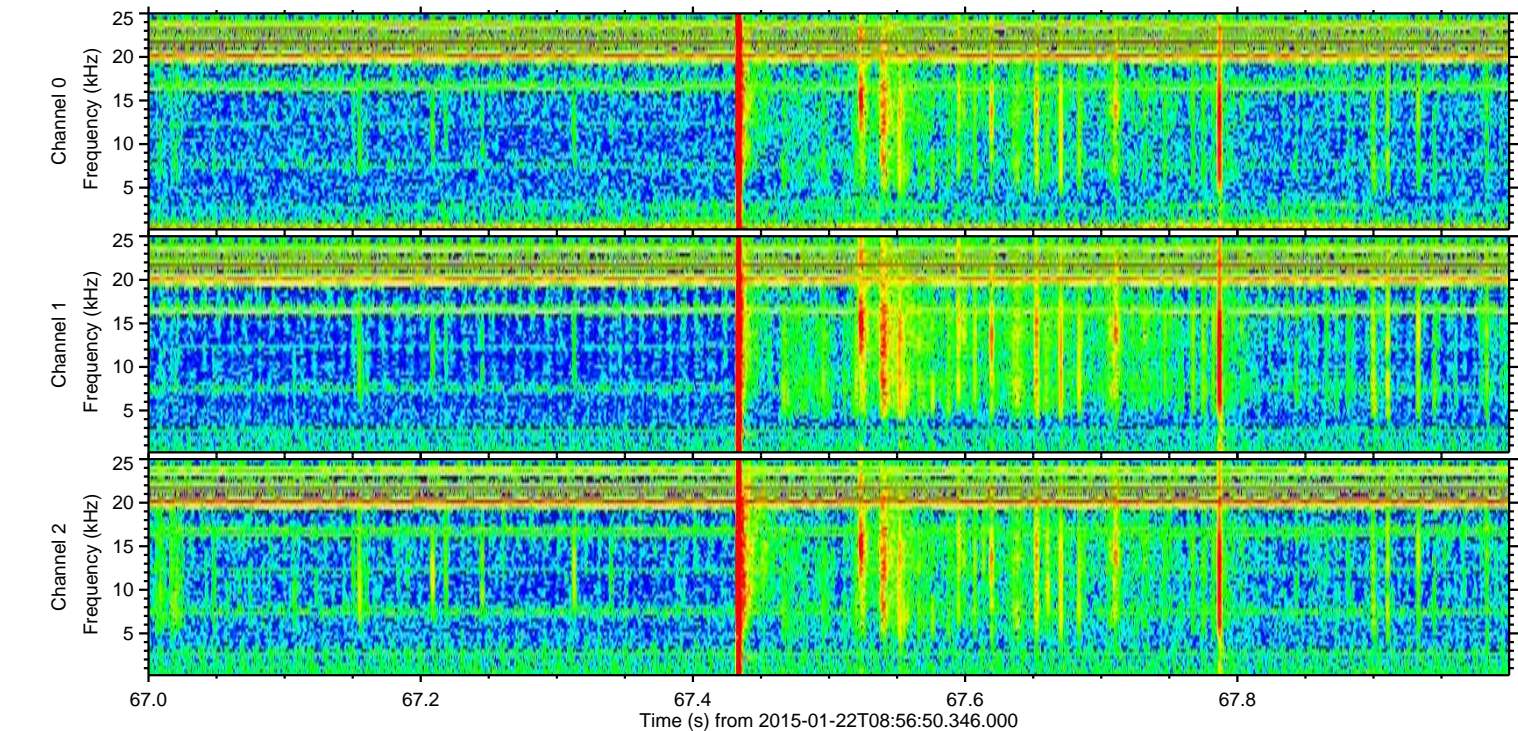
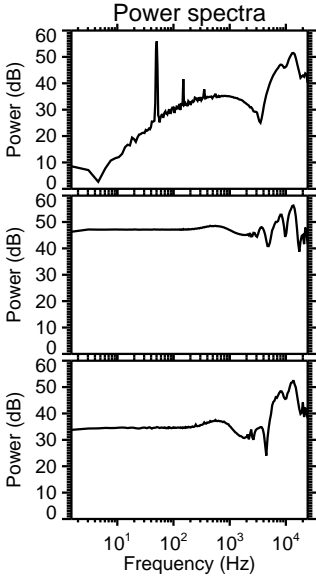
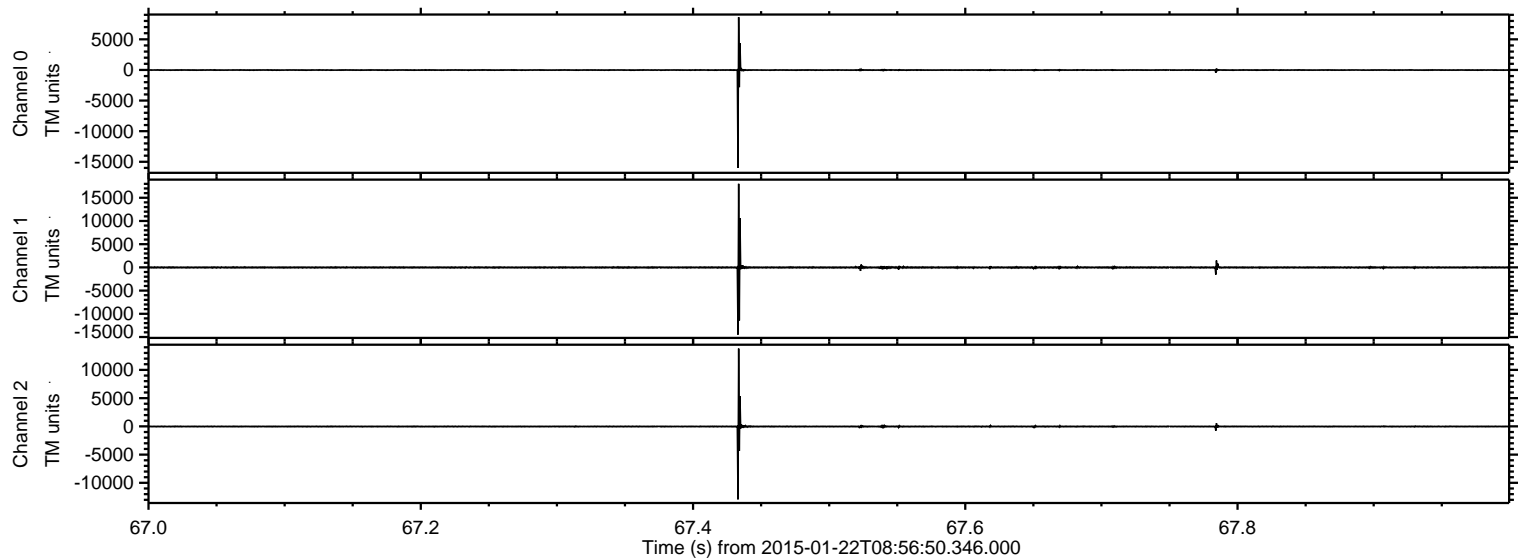

Processed Tue Feb 10 07:13:59 2015 by ELM ver.2012-10-06 from 001__elm20150122_085649__dat00.bin

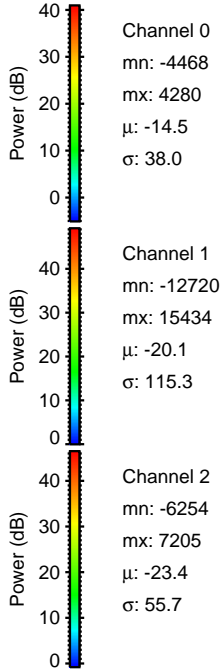
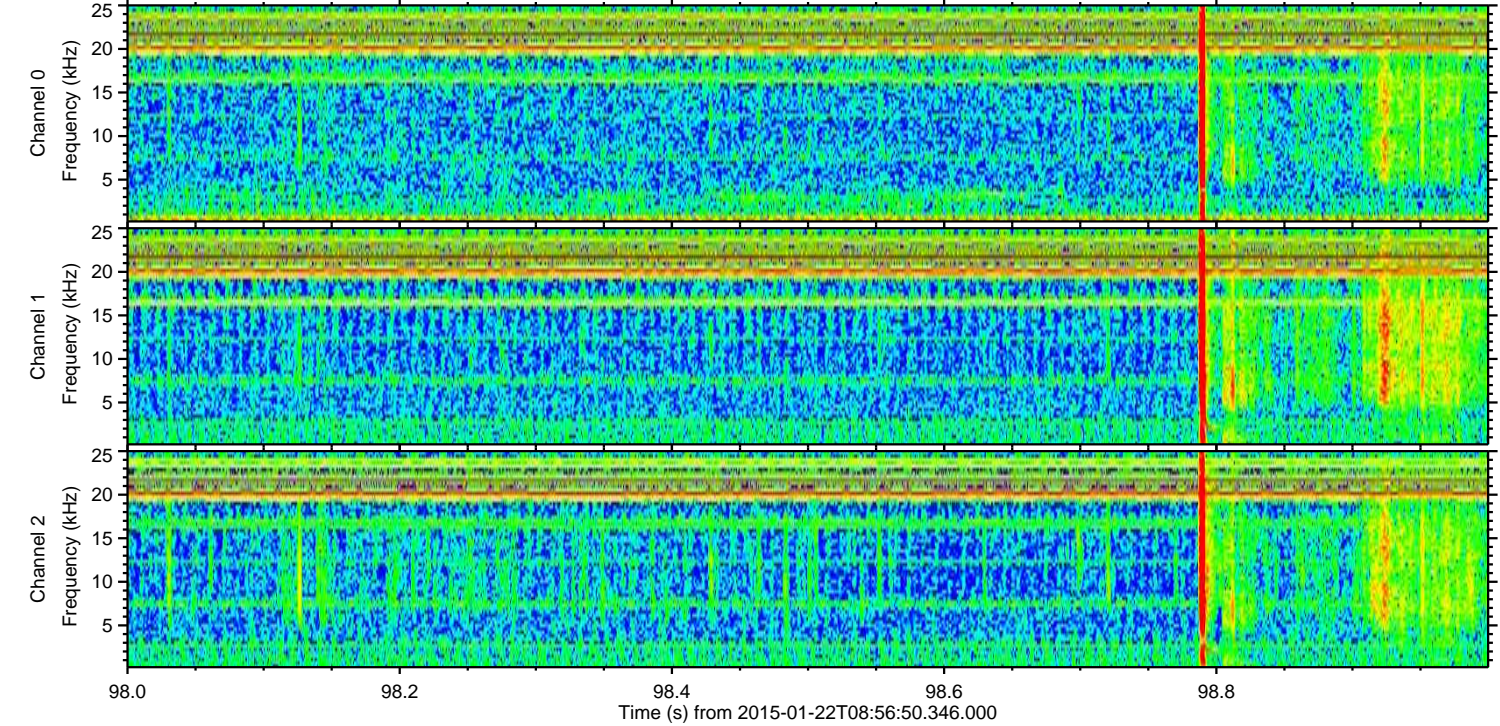
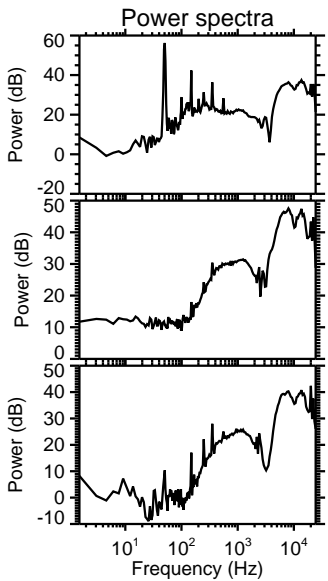
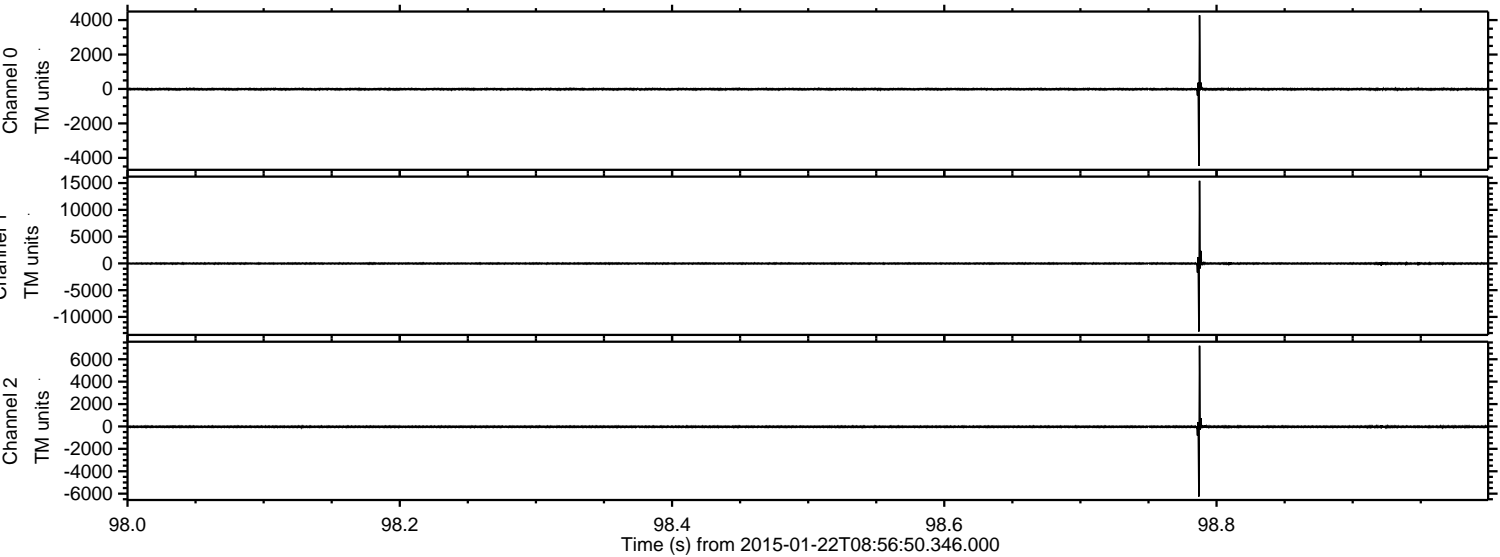

ELMAVAN 3D WAVEFORMS (Measured data sampled at 50 kHz) 49806 packets of 144 samples from 2015-01-22T08:56:50.346.000. Part 52/144

Processed Tue Feb 10 07:14:00 2015 by ELM ver.2012-10-06 from 001__elm20150122_085649__dat00.bin

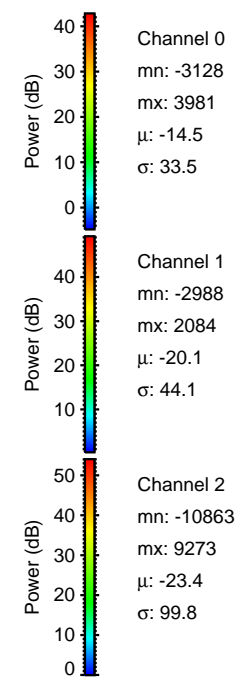
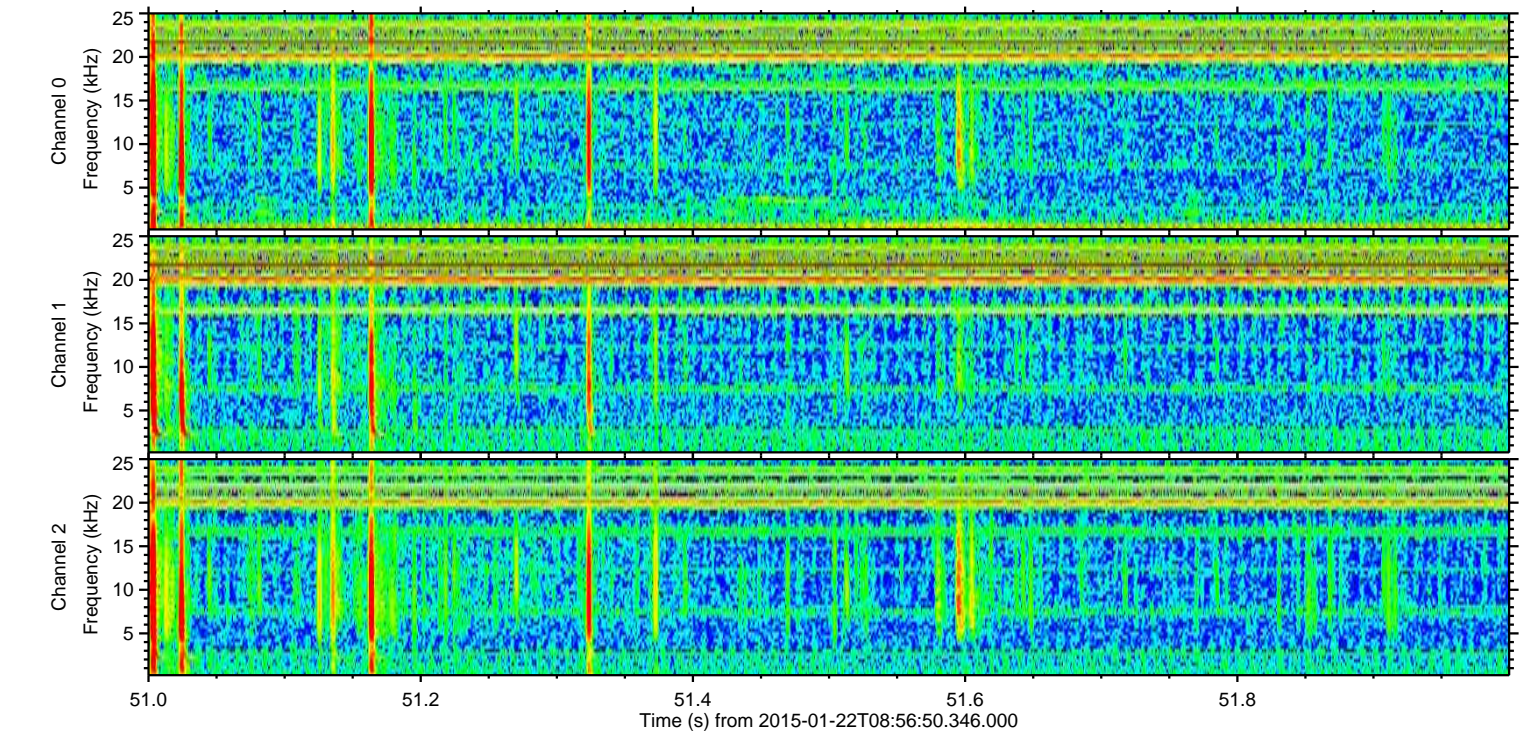
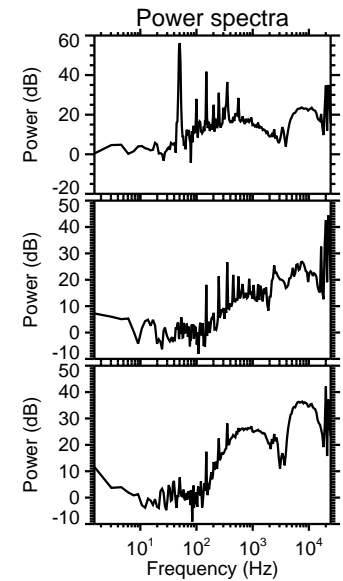
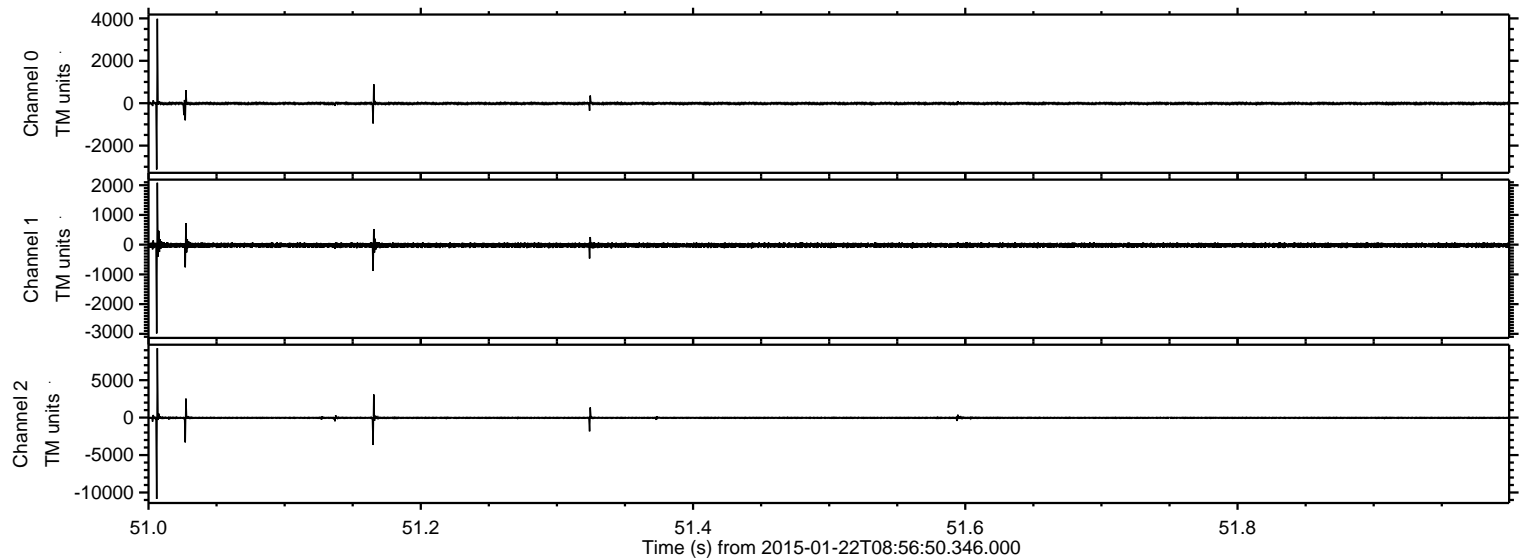

Processed Tue Feb 10 07:14:01 2015 by ELM ver.2012-10-06 from 001__elm20150122_085649__dat00.bin

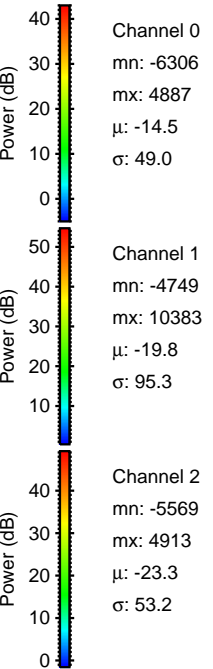
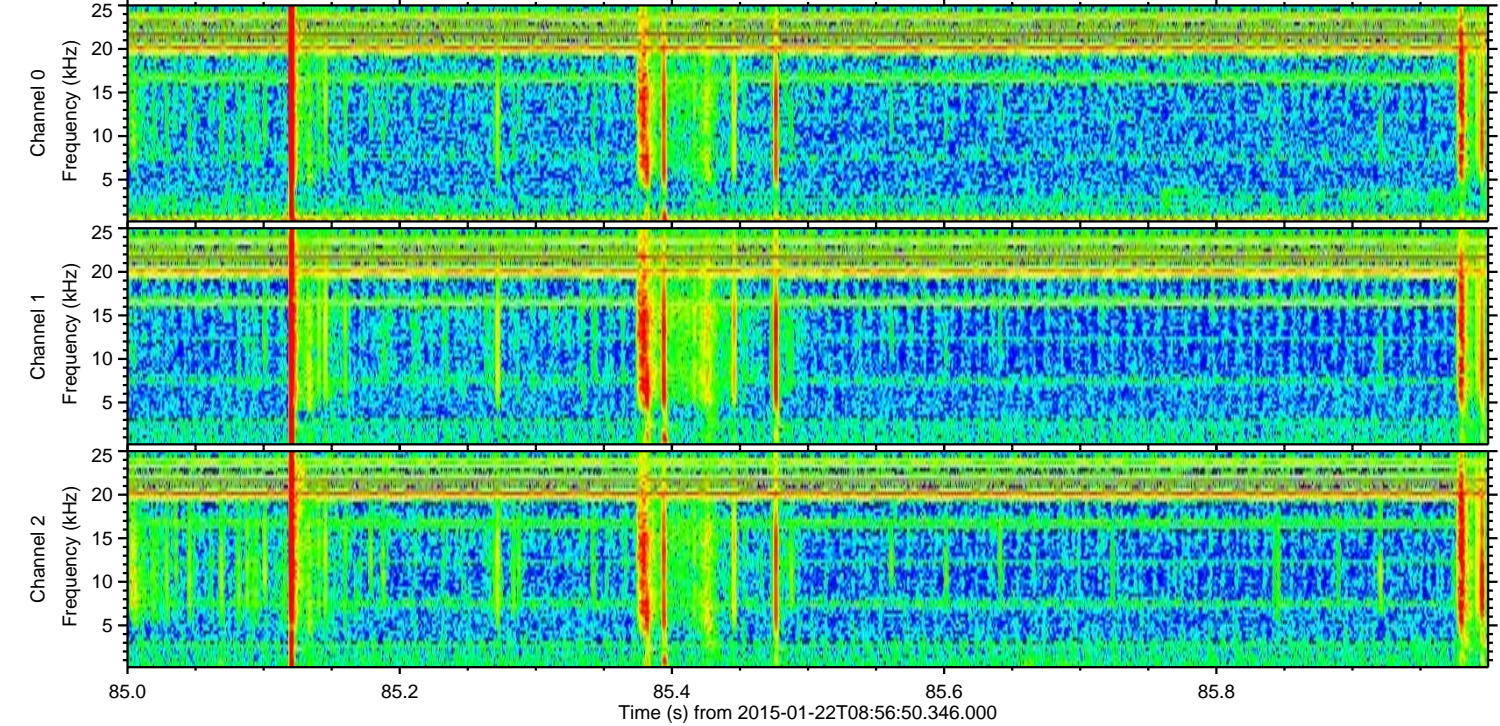
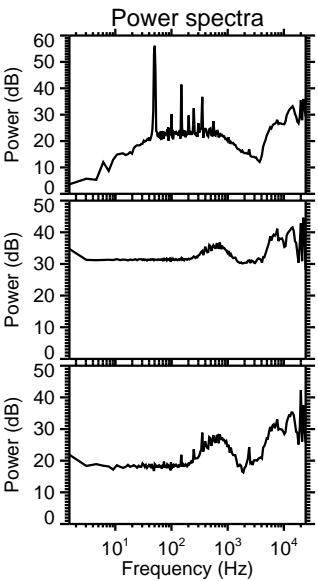
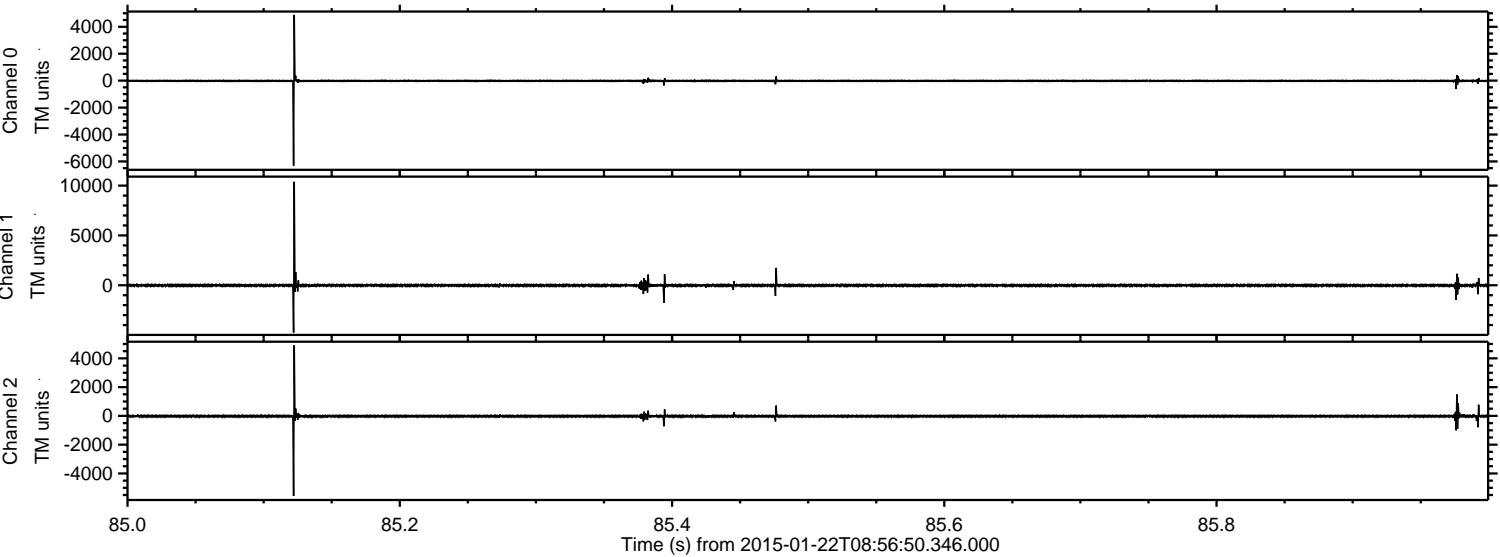

ELMAVAN 3D WAVEFORMS (Measured data sampled at 50 kHz) 49806 packets of 144 samples from 2015-01-22T08:56:50.346.000. Part 119/144

Processed Tue Feb 10 07:14:02 2015 by ELM ver.2012-10-06 from 001__elm20150122_085649__dat00.bin

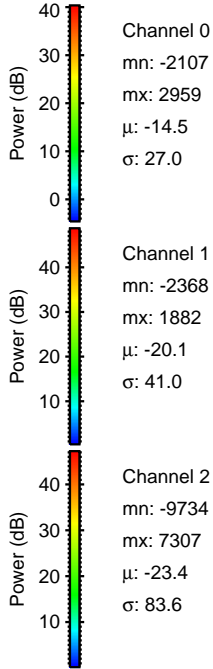
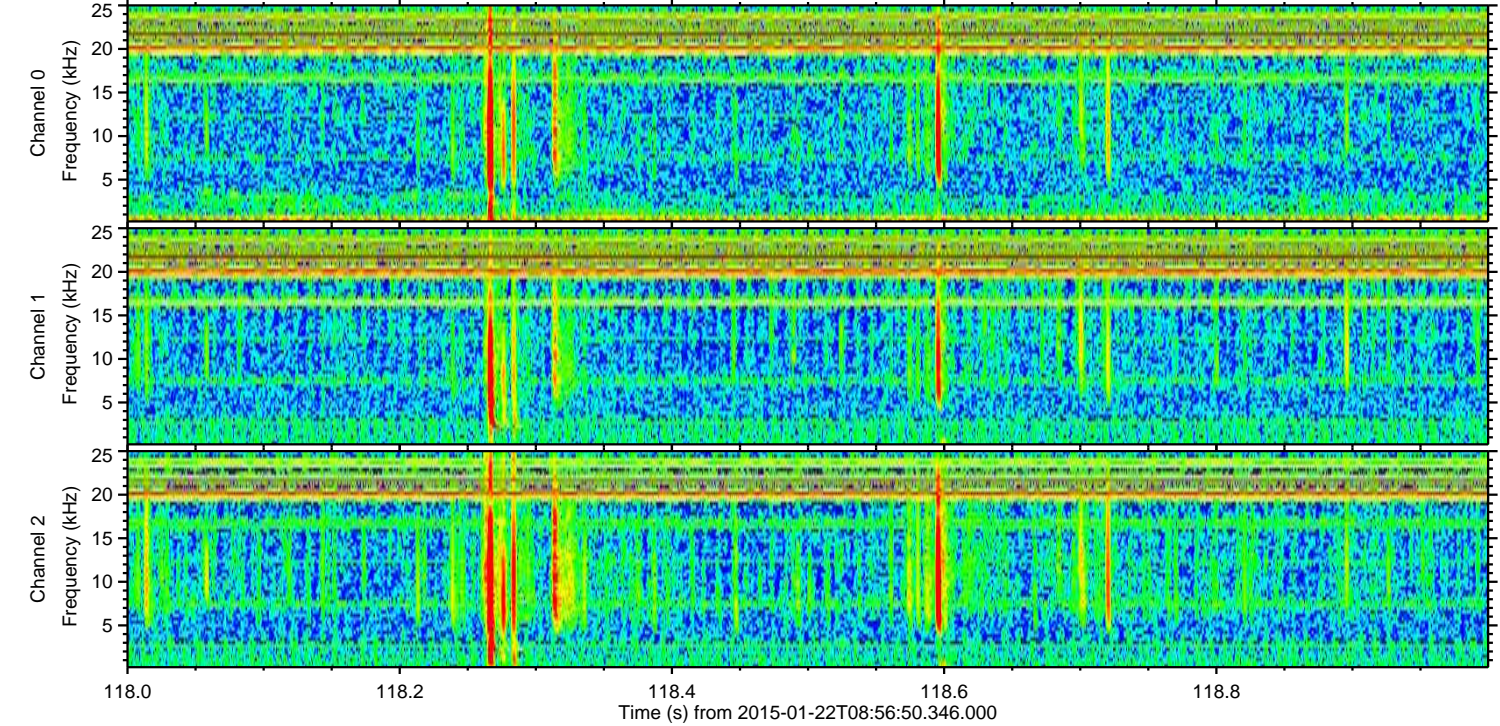
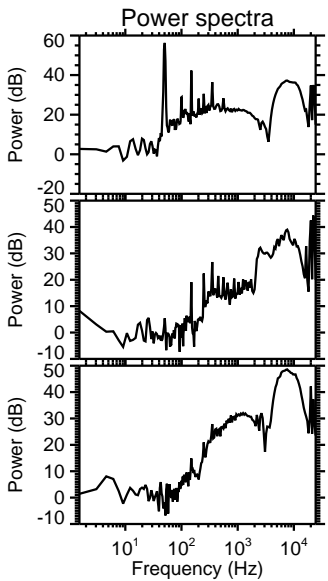
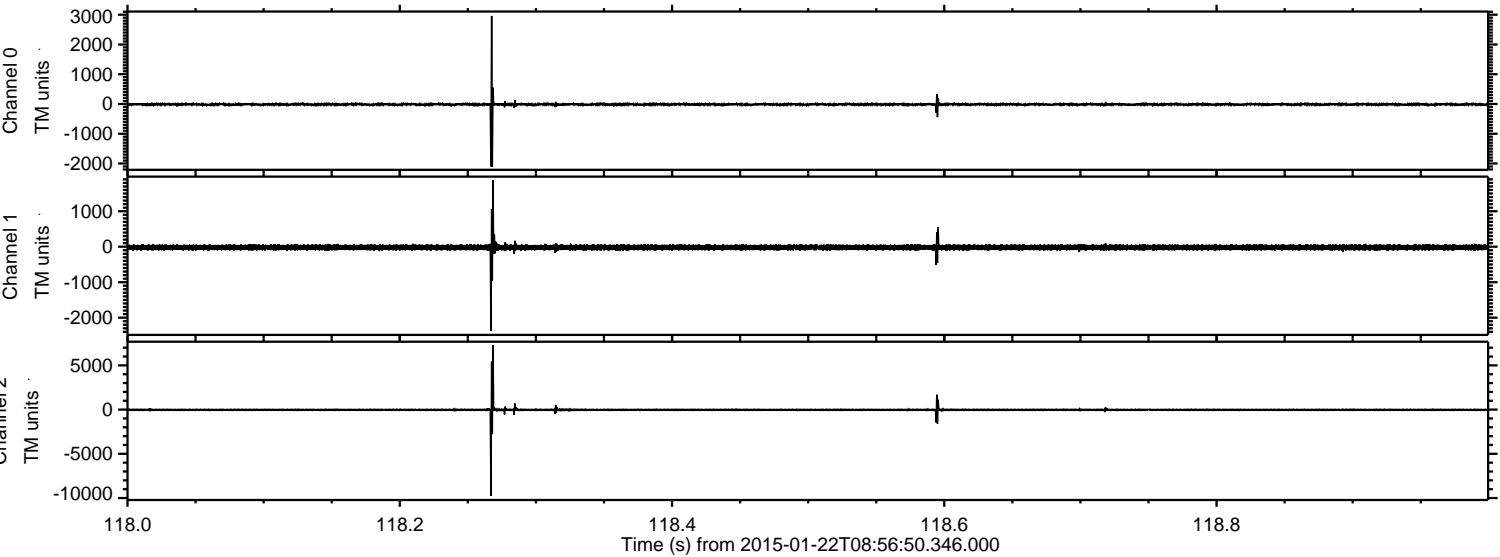

Processed Tue Feb 10 07:14:03 2015 by ELM ver.2012-10-06 from 001__elm20150122_085649__dat00.bin

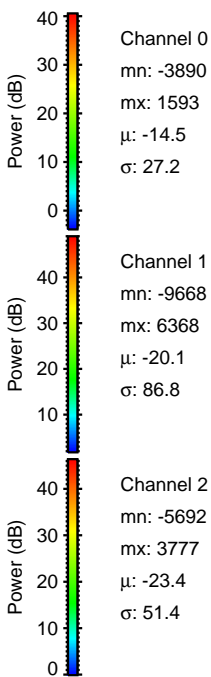
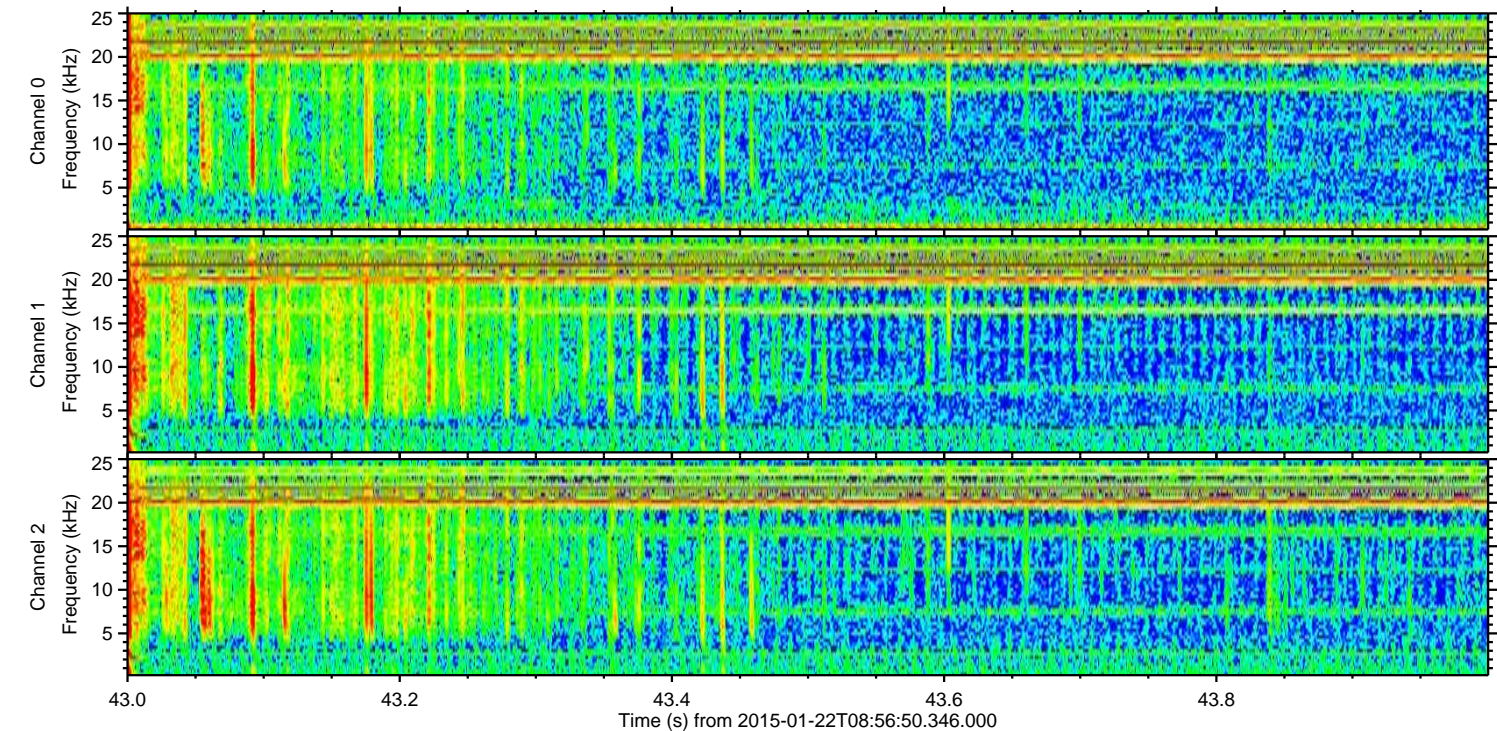
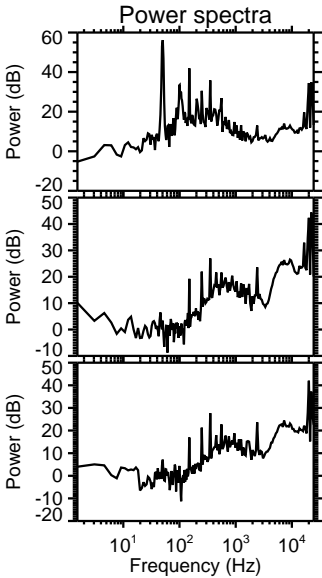
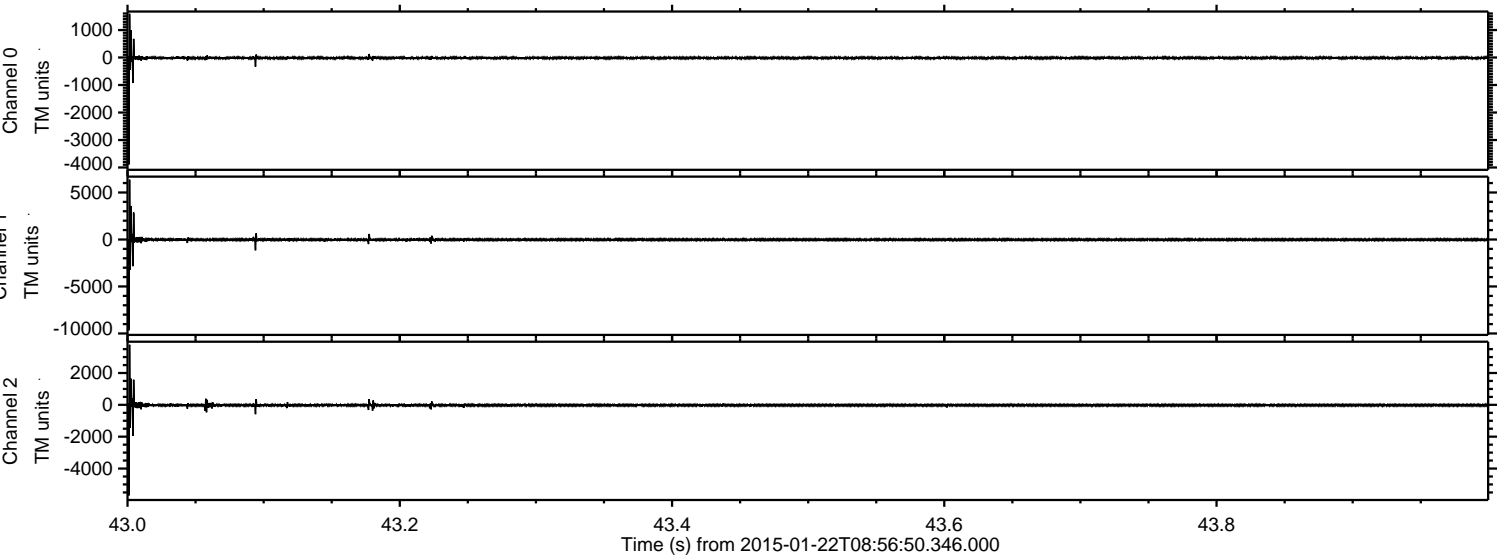

Processed Tue Feb 10 07:14:04 2015 by ELM ver.2012-10-06 from 001__elm20150122_085649__dat00.bin

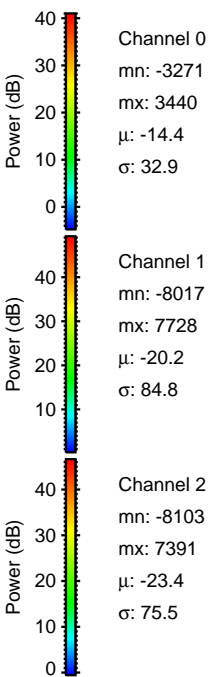
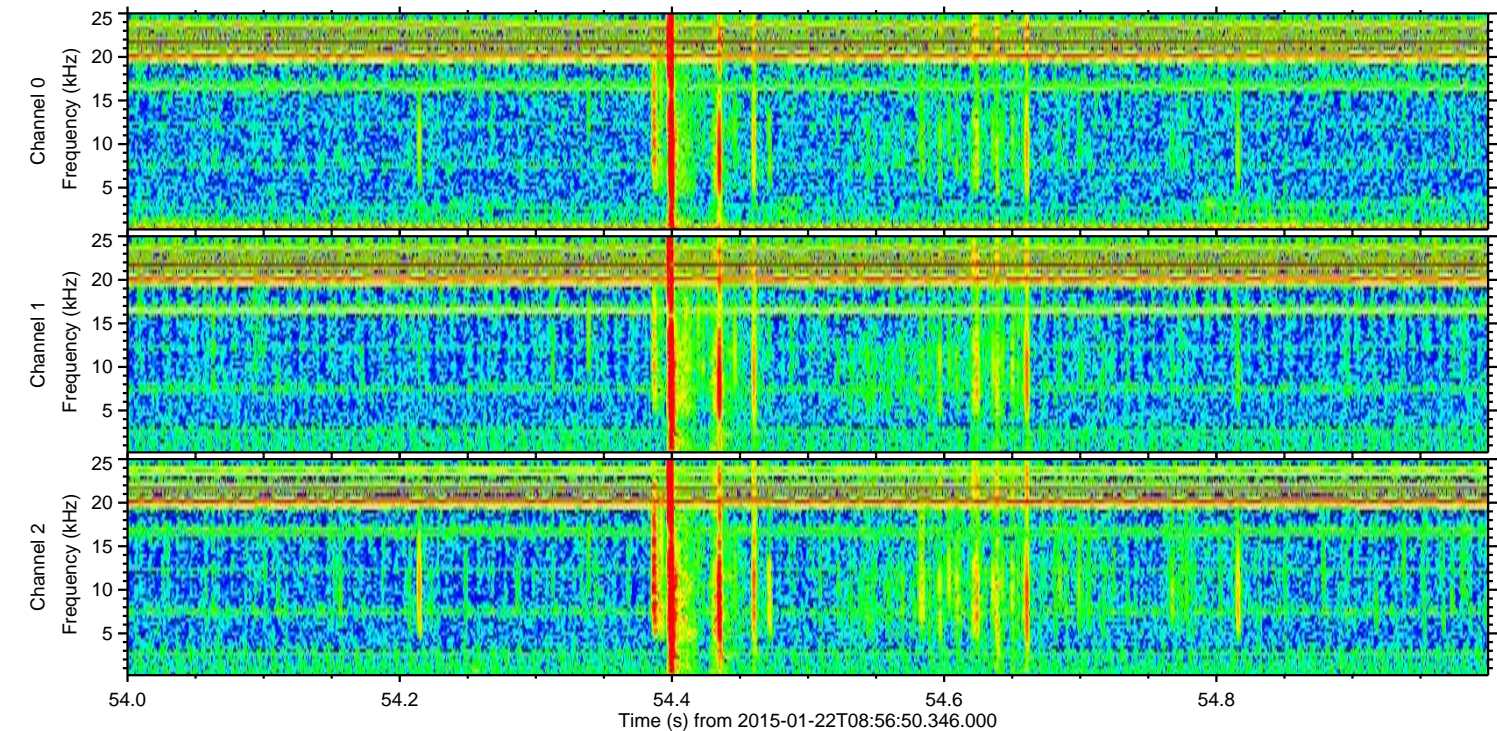
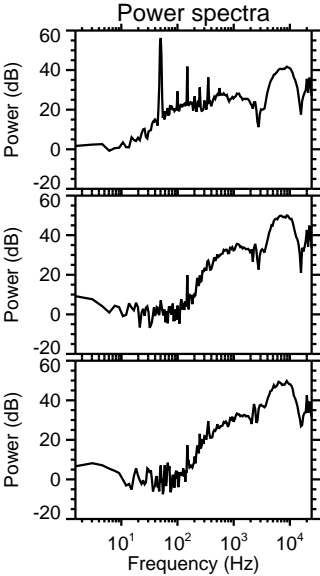
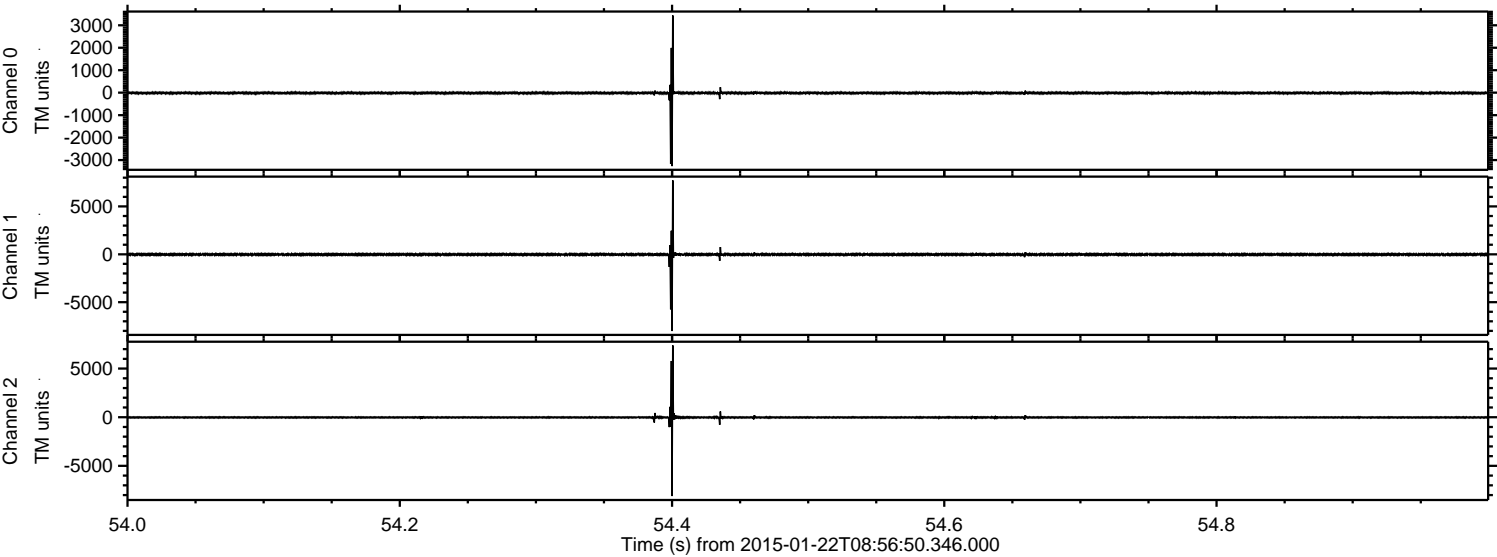

ELMAVAN 3D WAVEFORMS (Measured data sampled at 50 kHz) 49806 packets of 144 samples from 2015-01-22T08:56:50.346.000. Part 102/144

Processed Tue Feb 10 07:14:05 2015 by ELM ver.2012-10-06 from 001__elm20150122_085649__dat00.bin

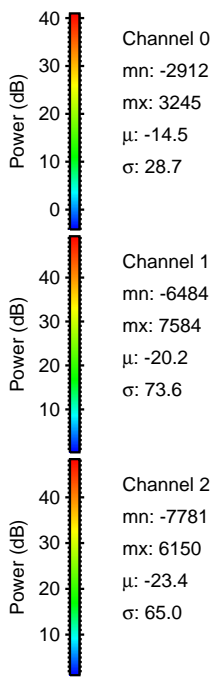
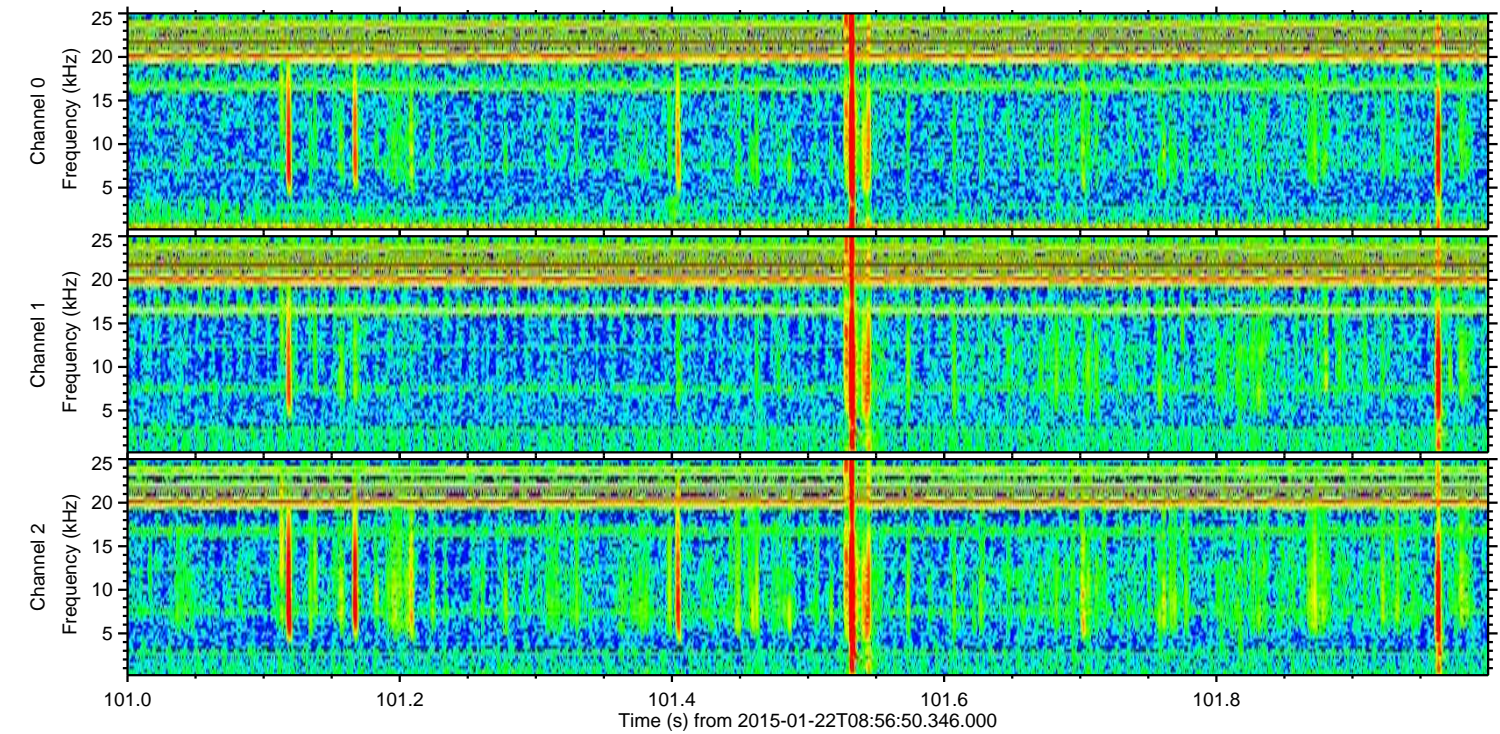
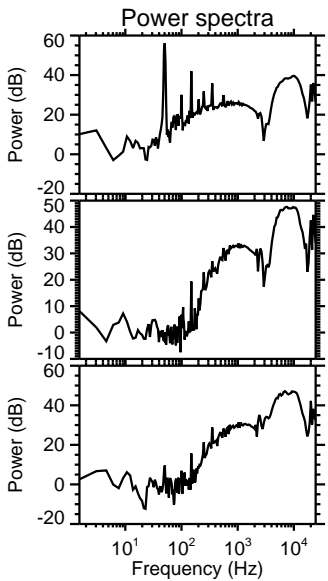
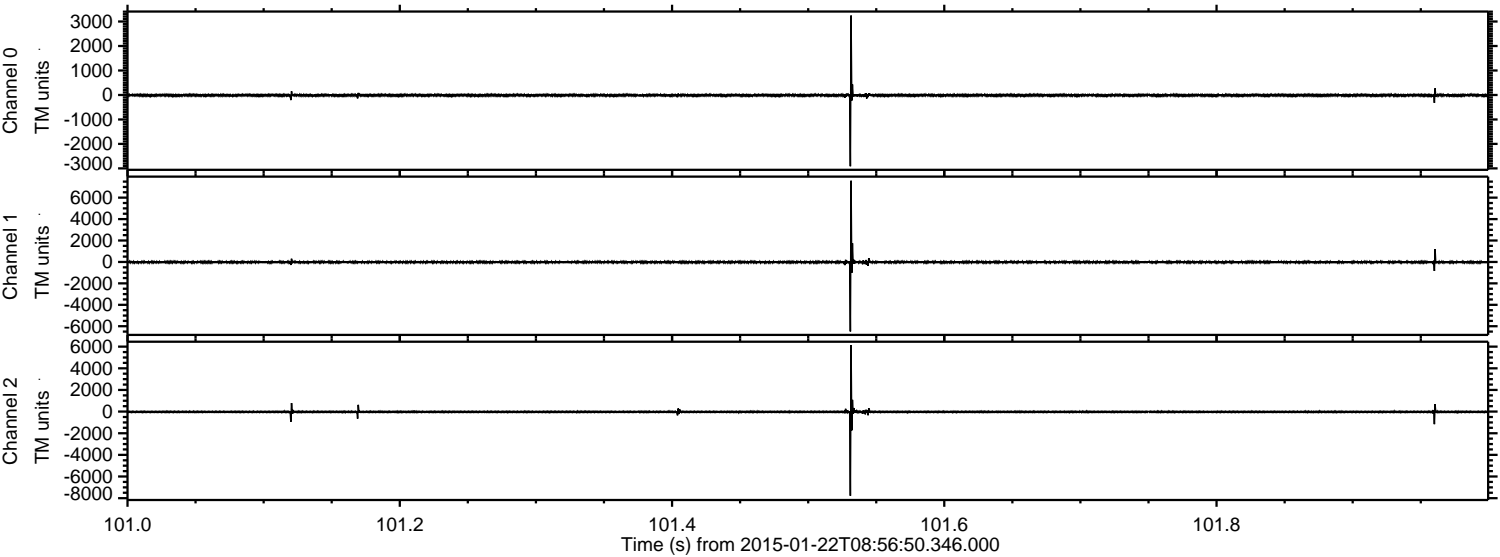

Channel 0
mn: -2912
mx: 3245
 μ : -14.5
 σ : 28.7

Channel 1
mn: -6484
mx: 7584
 μ : -20.2
 σ : 73.6

Channel 2
mn: -7781
mx: 6150
 μ : -23.4
 σ : 65.0

Processed Tue Feb 10 07:14:05 2015 by ELM ver.2012-10-06 from 001__elm20150122_085649__dat00.bin

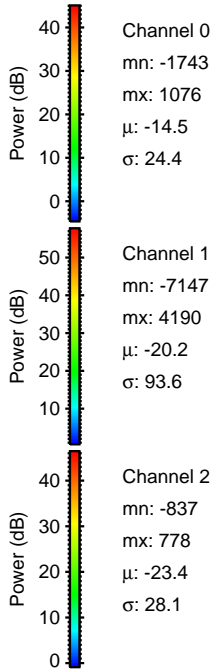
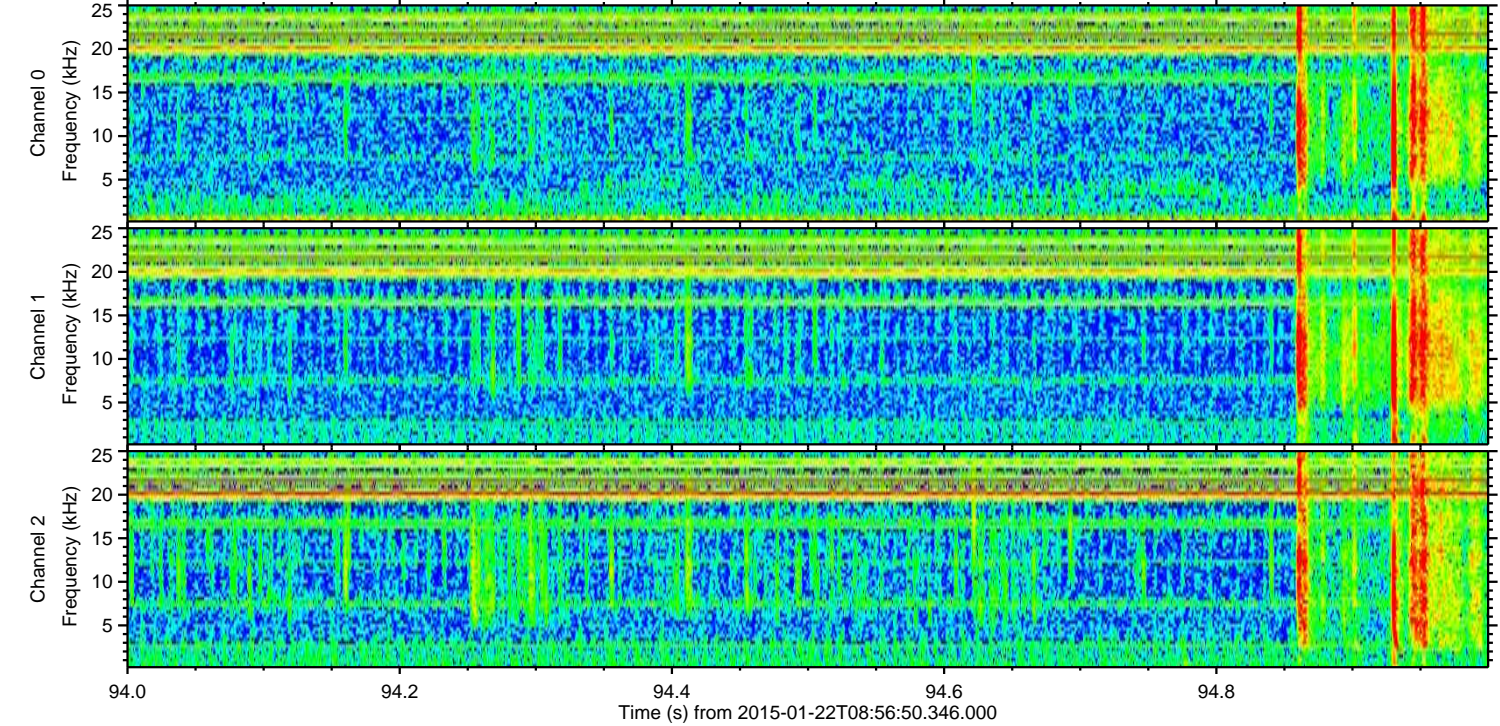
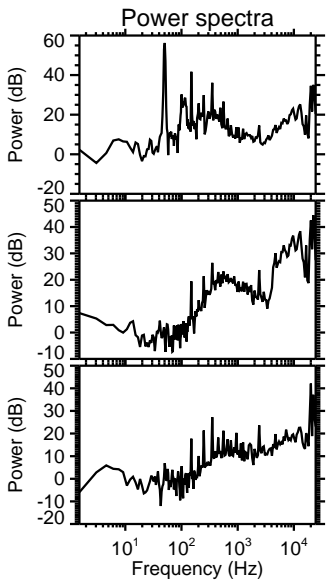
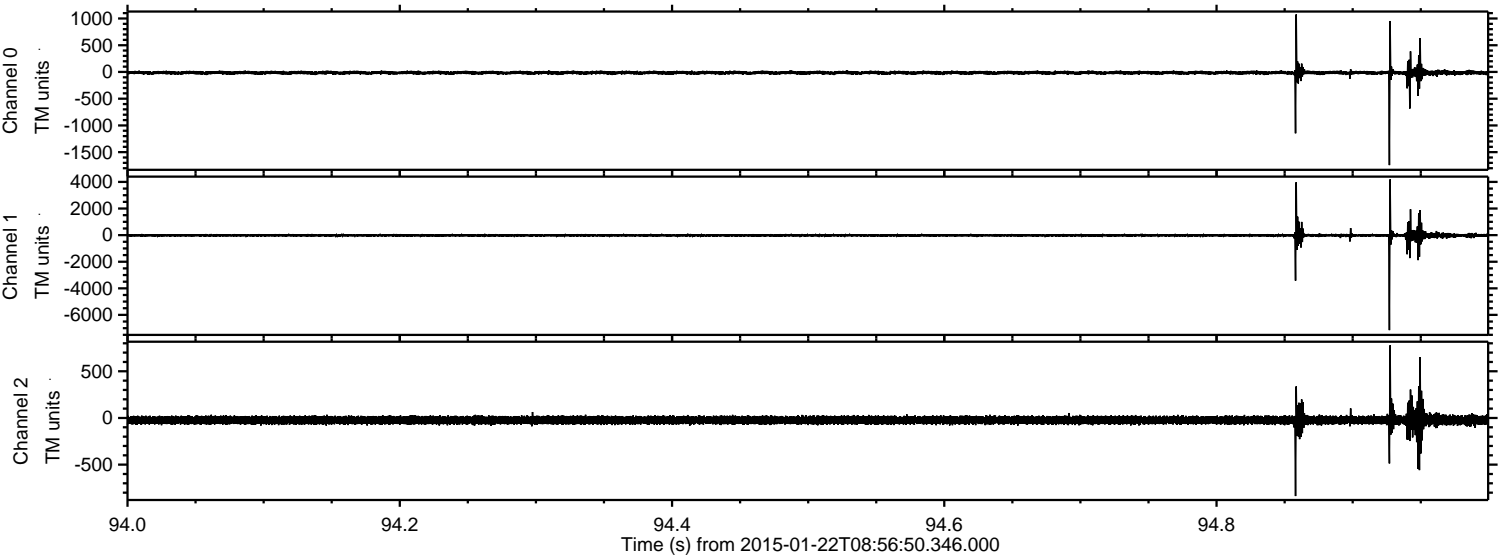

Processed Tue Feb 10 07:14:06 2015 by ELM ver.2012-10-06 from 001__elm20150122_085649__dat00.bin

