

ELMAVAN 3D WAVEFORMS (Measured data sampled at 50 kHz) 49804 packets of 144 samples from 2015-01-22T08:51:50.175.999.

Processed Tue Feb 10 07:11:08 2015 by ELM ver.2012-10-06 from 001__elm20150122_085149__dat00.bin

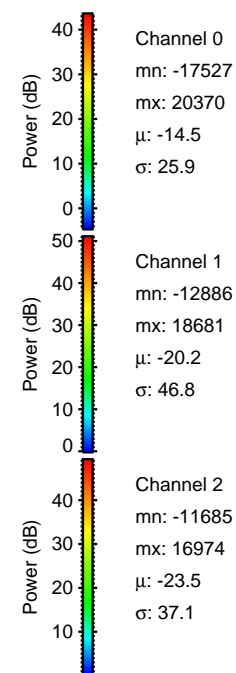
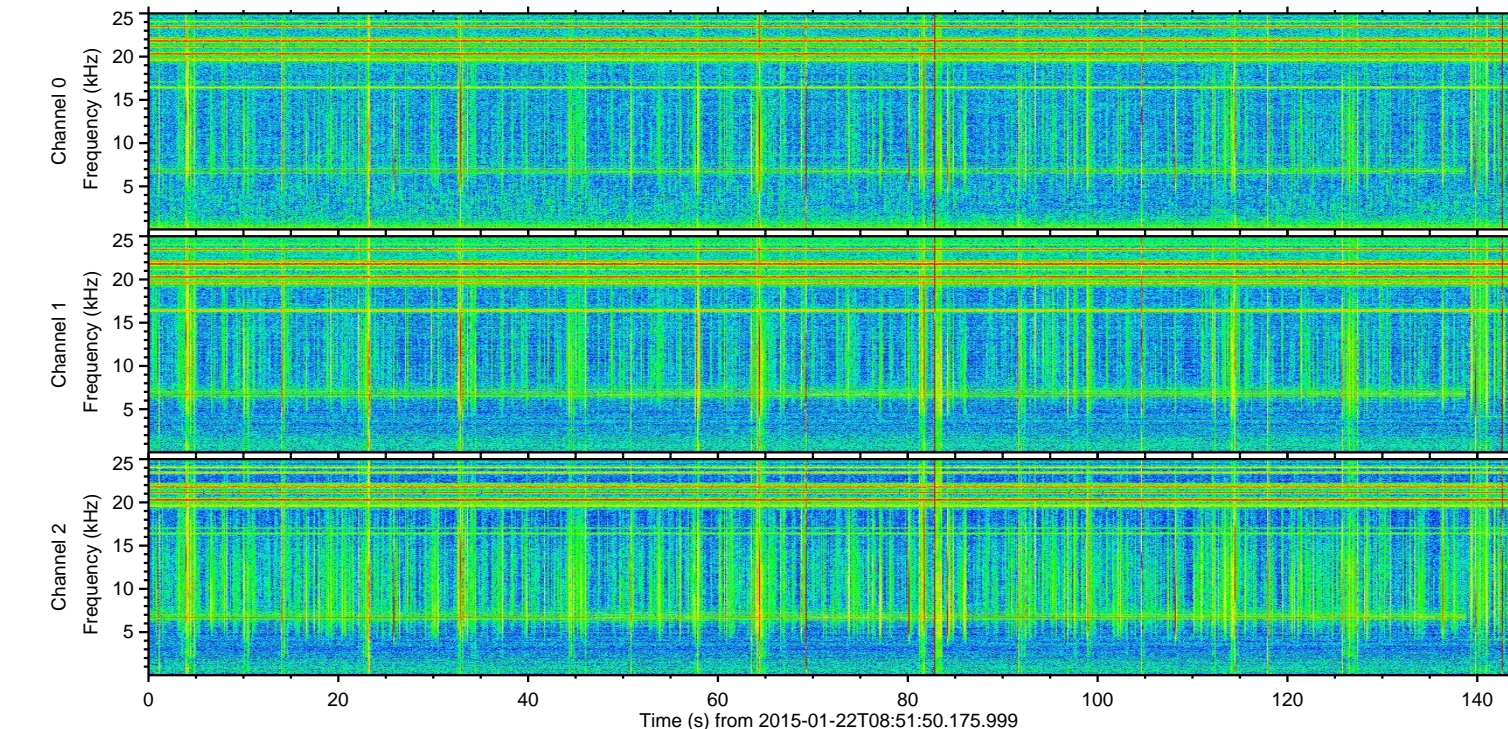
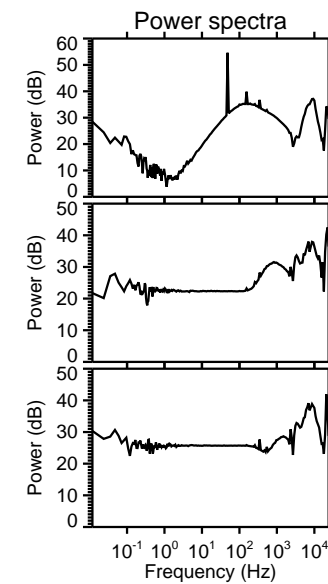
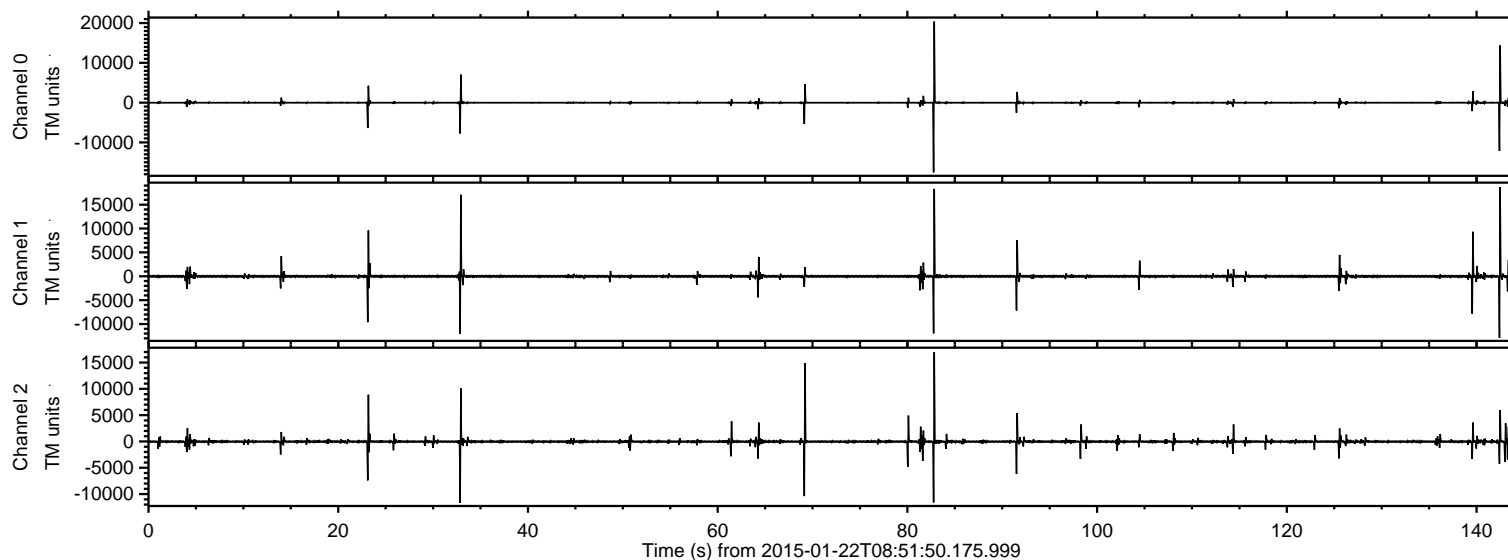

ELMAVAN 3D WAVEFORMS (Measured data sampled at 50 kHz) 49804 packets of 144 samples from 2015-01-22T08:51:50.175.999. Part 83/144

Processed Tue Feb 10 07:11:21 2015 by ELM ver.2012-10-06 from 001__elm20150122_085149__dat00.bin

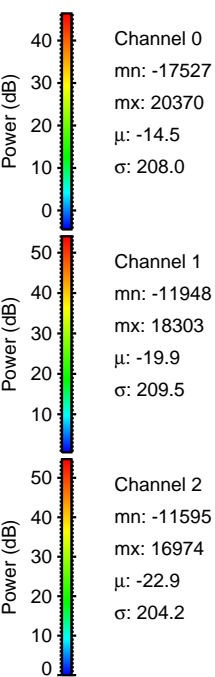
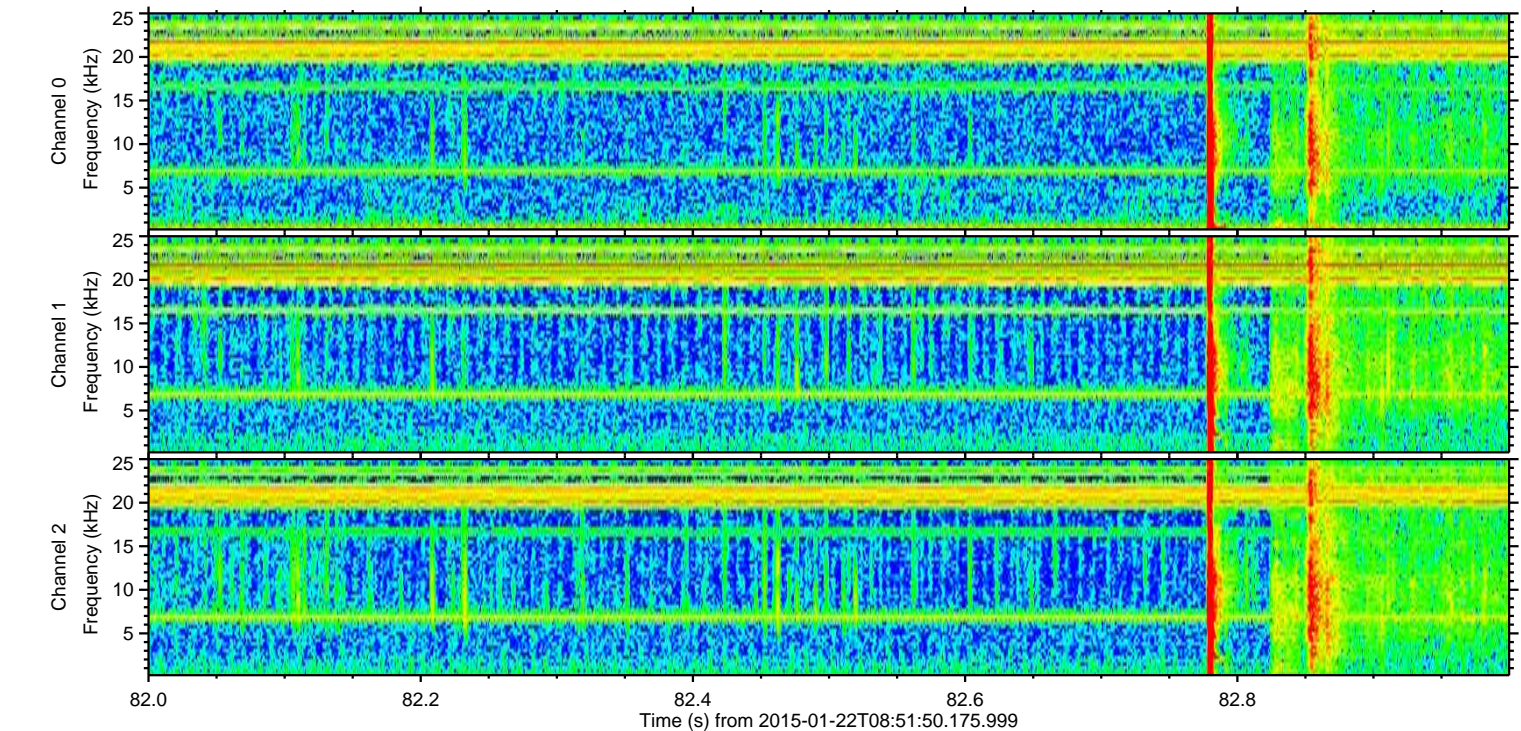
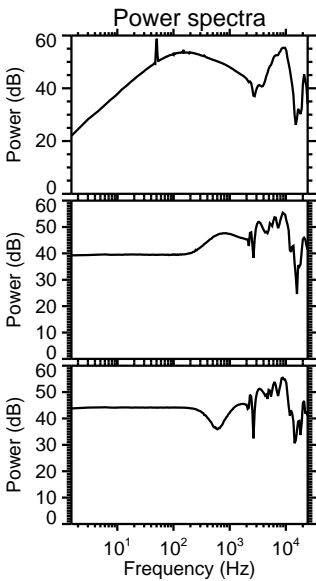
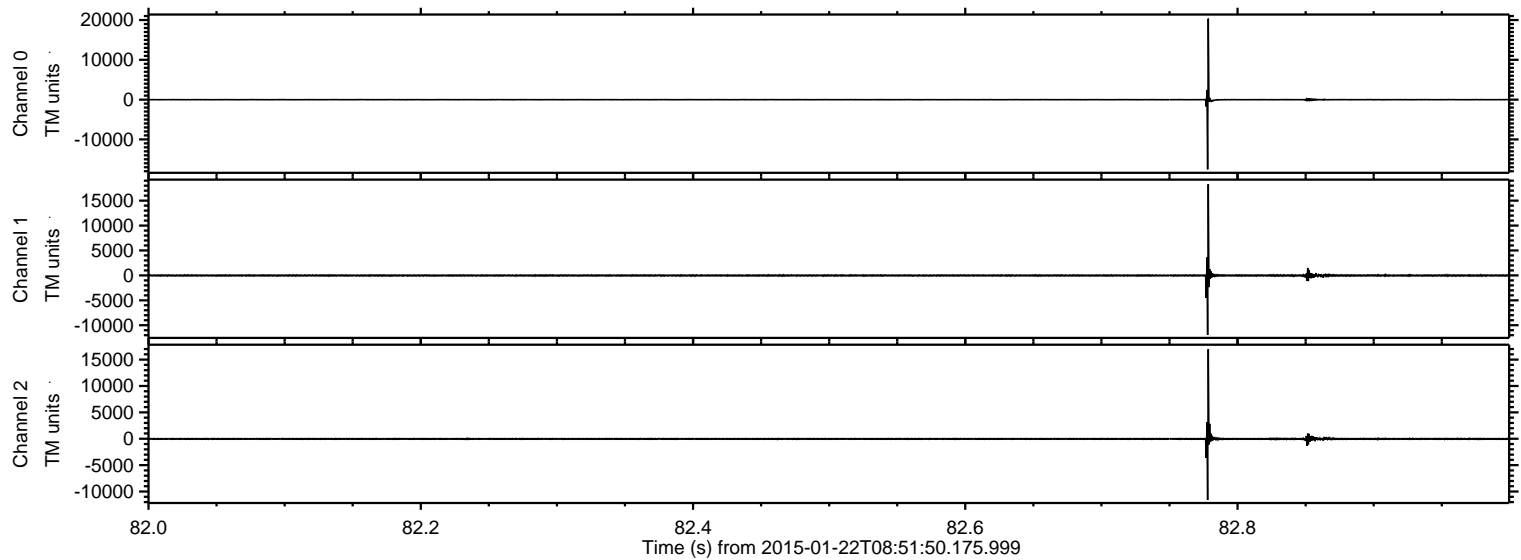

ELMAVAN 3D WAVEFORMS (Measured data sampled at 50 kHz) 49804 packets of 144 samples from 2015-01-22T08:51:50.175.999. Part 143/144

Processed Tue Feb 10 07:11:22 2015 by ELM ver.2012-10-06 from 001__elm20150122_085149__dat00.bin

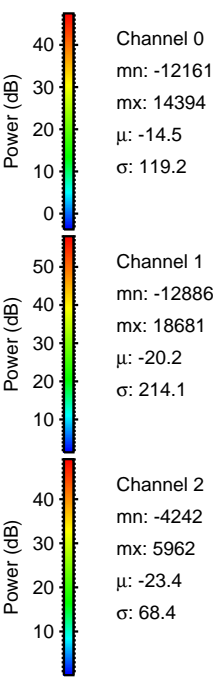
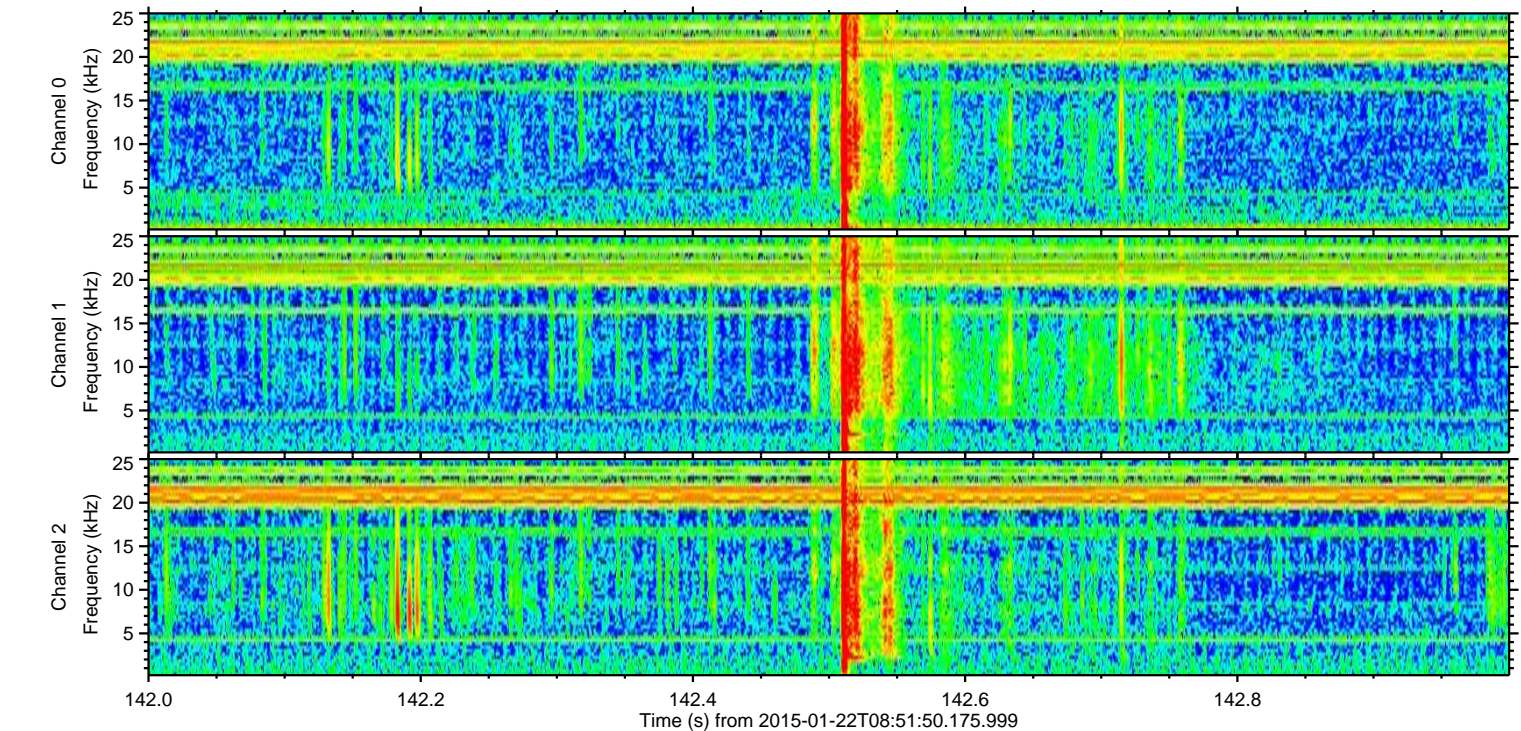
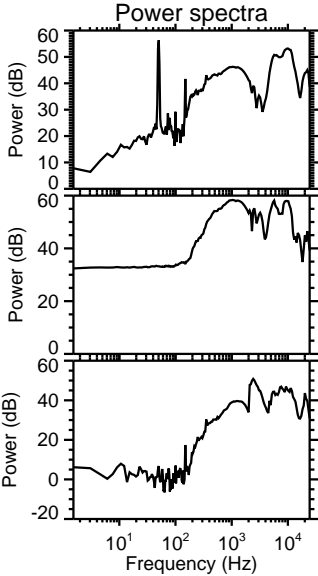
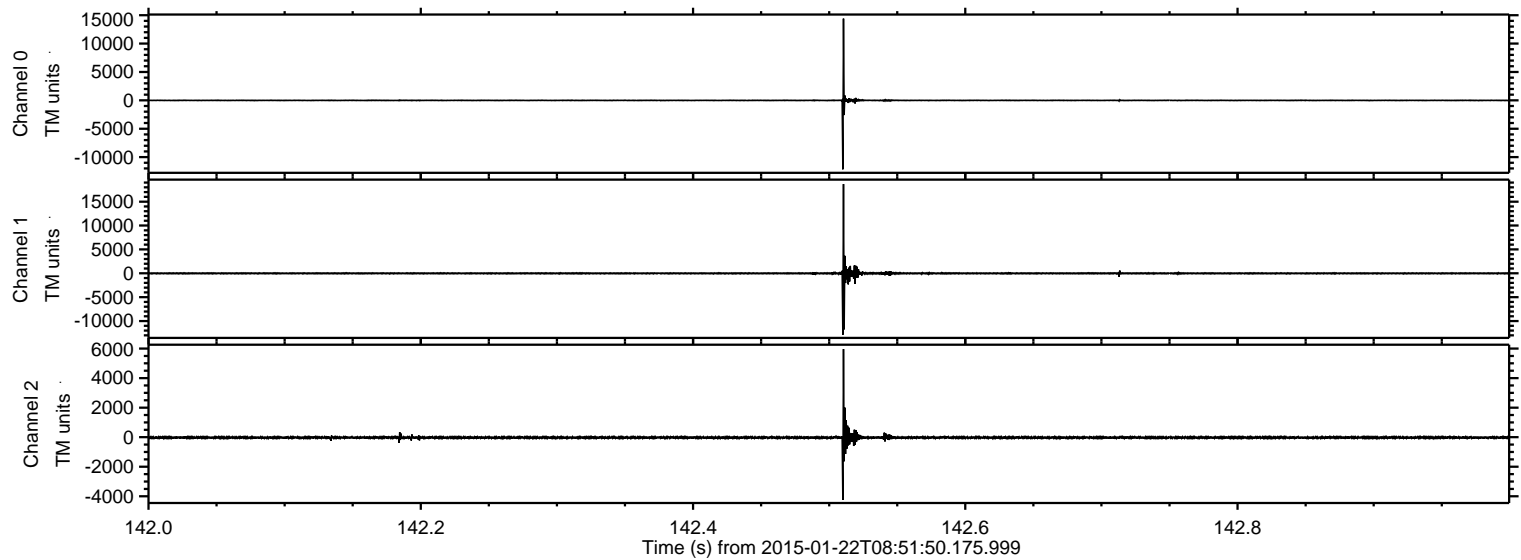

ELMAVAN 3D WAVEFORMS (Measured data sampled at 50 kHz) 49804 packets of 144 samples from 2015-01-22T08:51:50.175.999. Part 33/144

Processed Tue Feb 10 07:11:23 2015 by ELM ver.2012-10-06 from 001__elm20150122_085149__dat00.bin

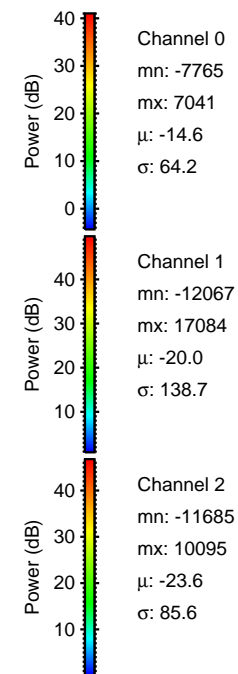
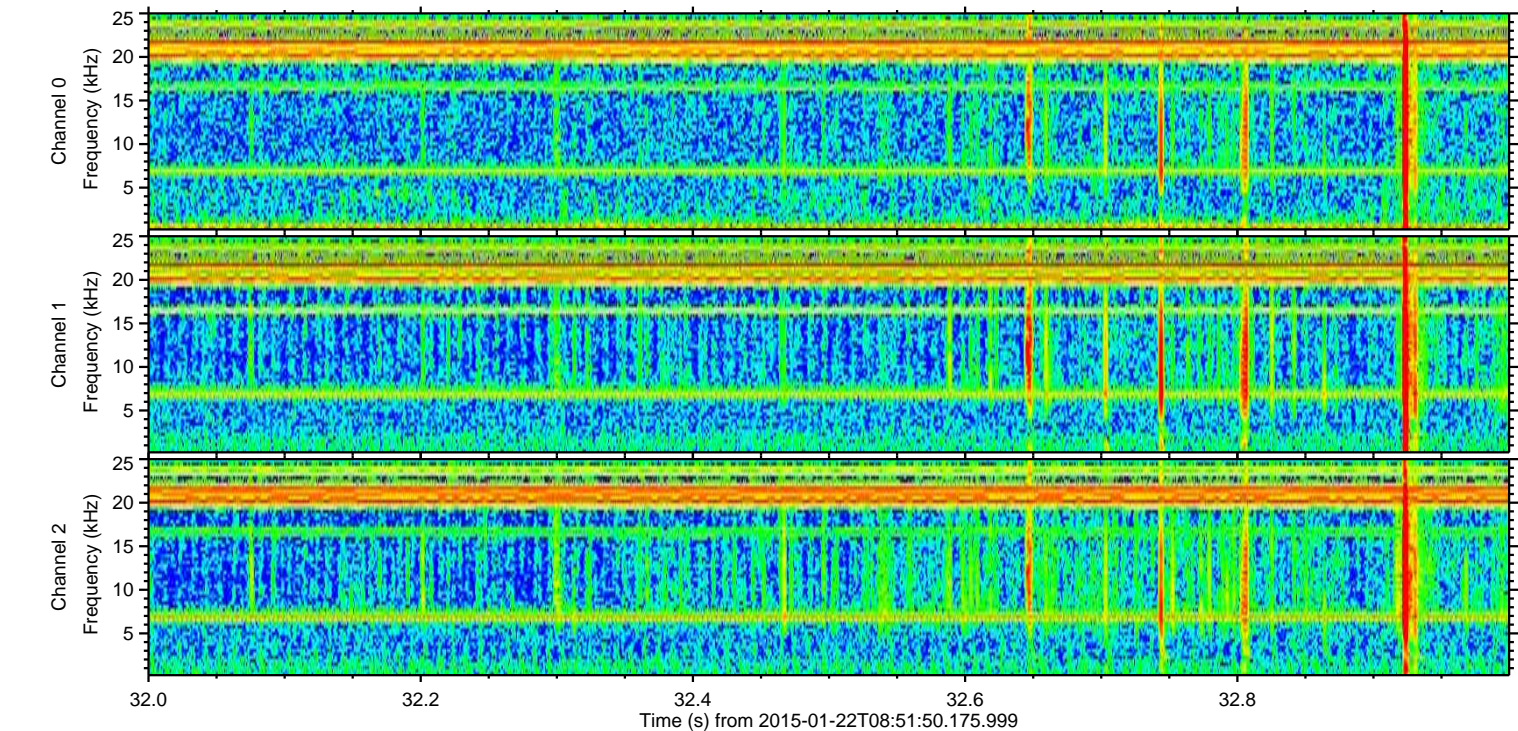
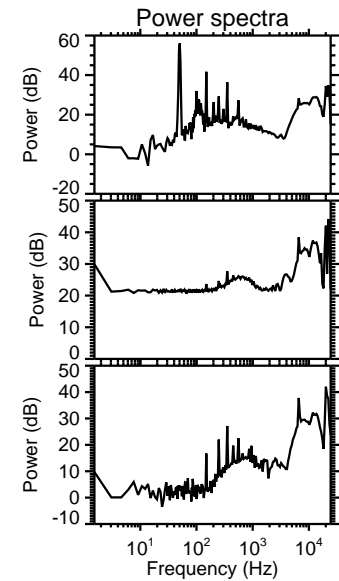
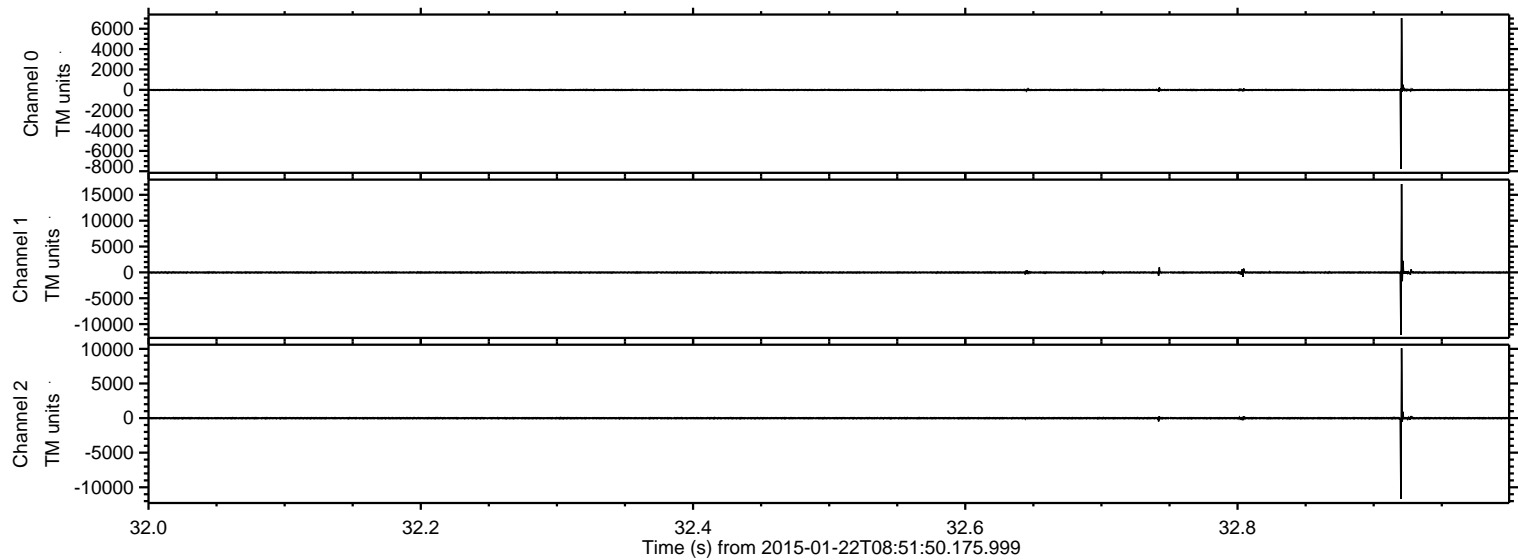

Processed Tue Feb 10 07:11:24 2015 by ELM ver.2012-10-06 from 001__elm20150122_085149__dat00.bin

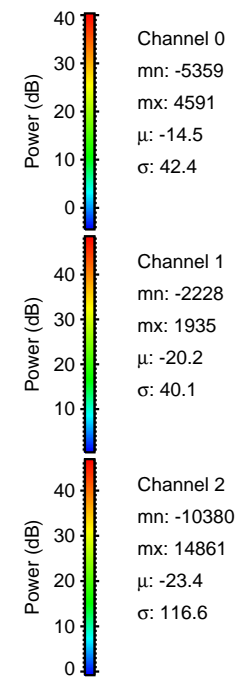
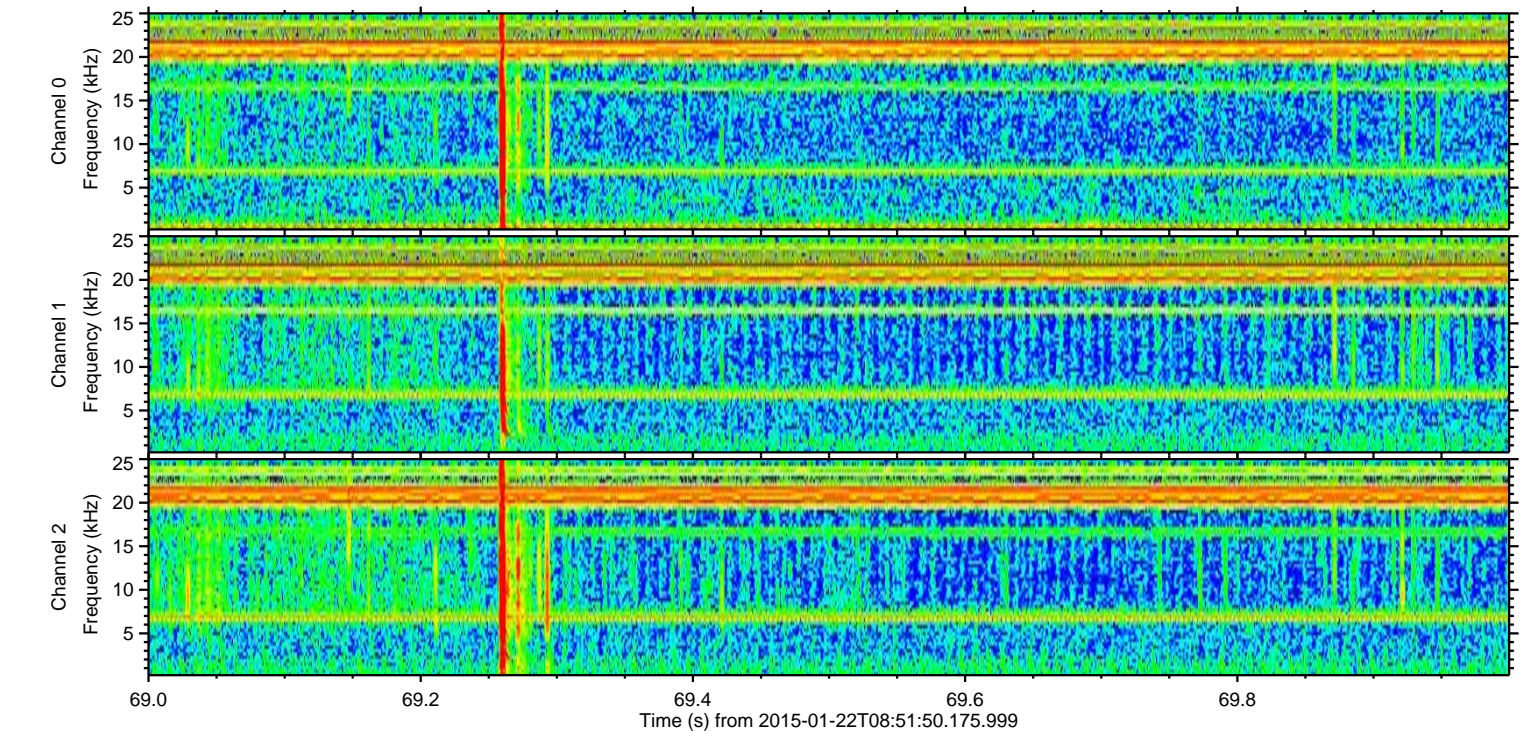
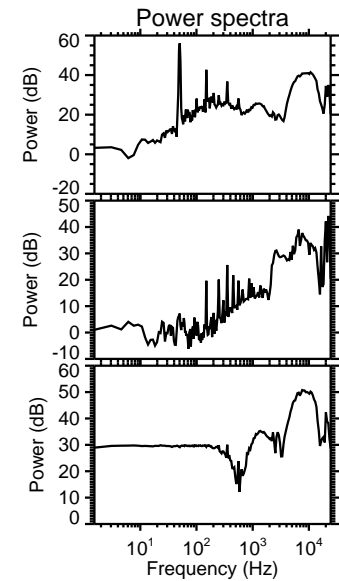
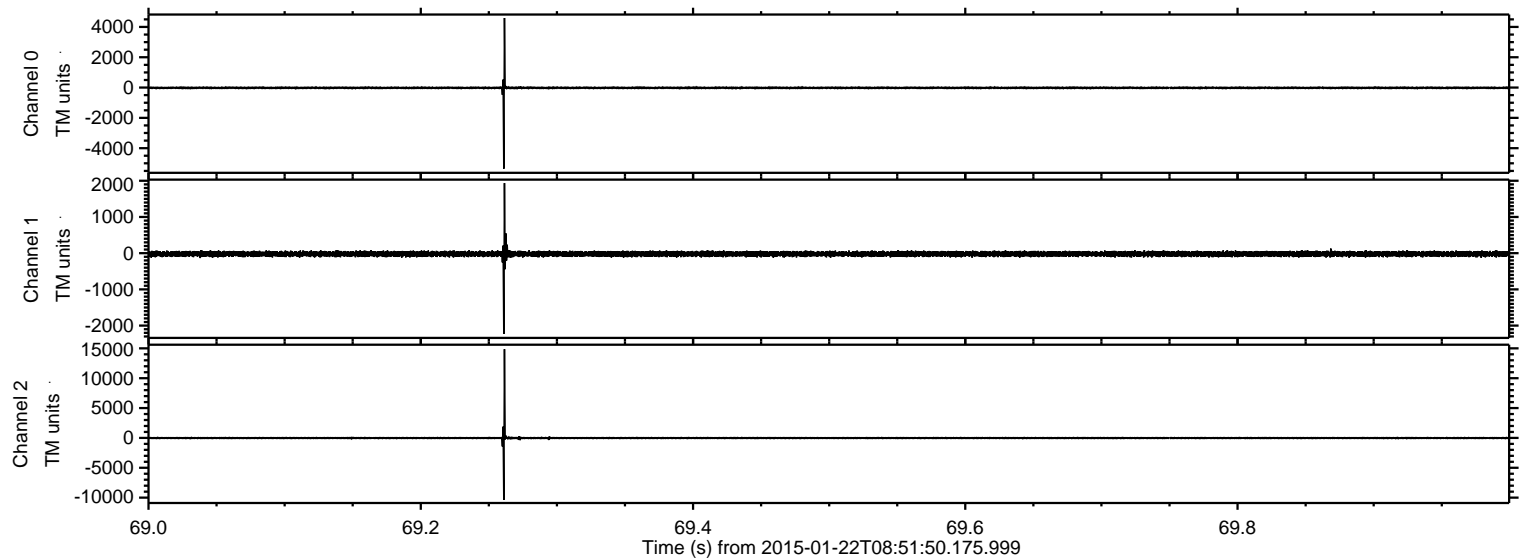

ELMAVAN 3D WAVEFORMS (Measured data sampled at 50 kHz) 49804 packets of 144 samples from 2015-01-22T08:51:50.175.999. Part 24/144

Processed Tue Feb 10 07:11:25 2015 by ELM ver.2012-10-06 from 001__elm20150122_085149__dat00.bin

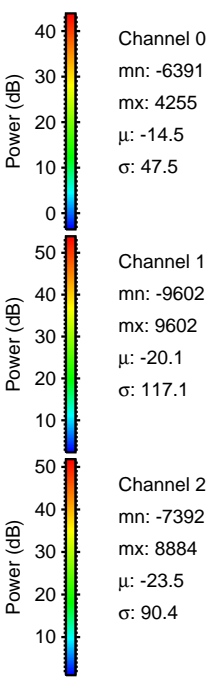
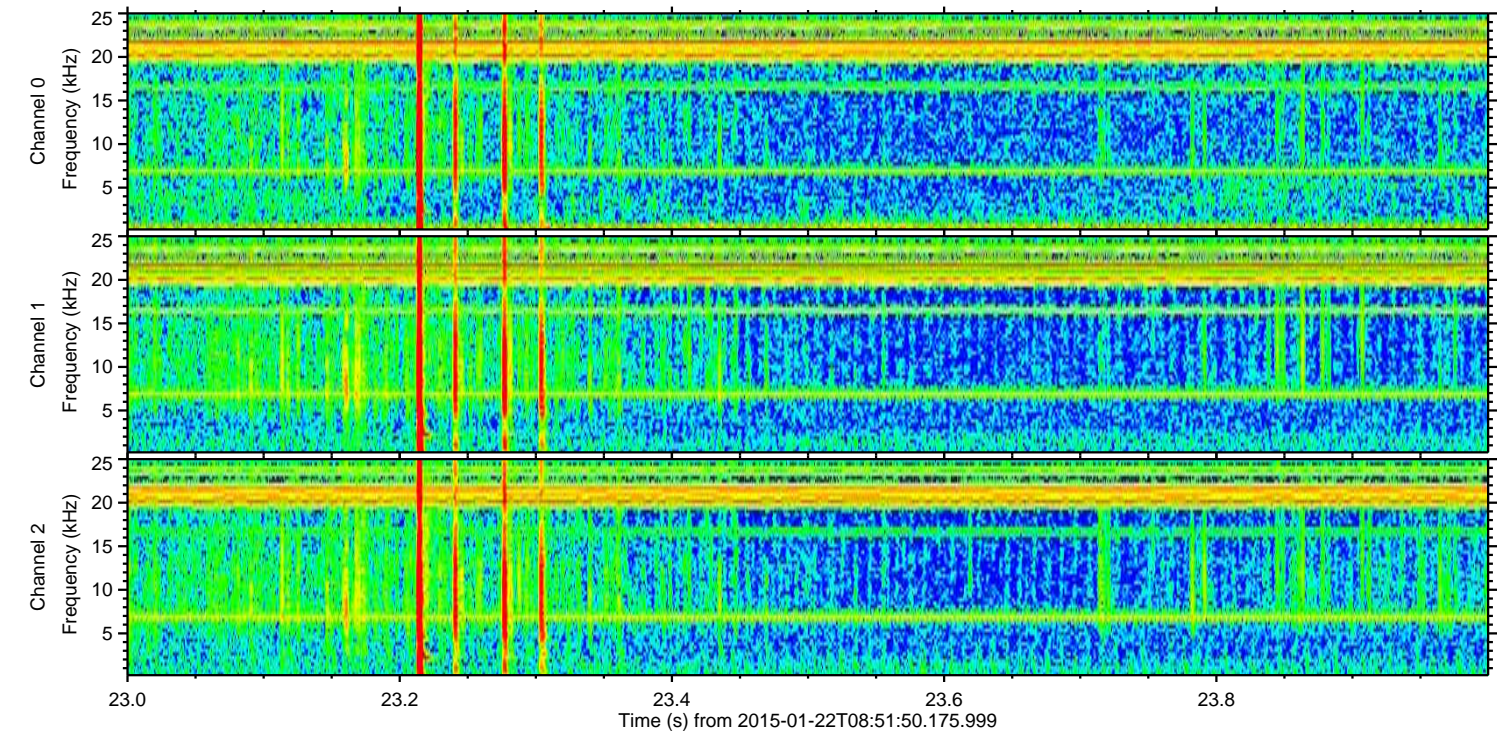
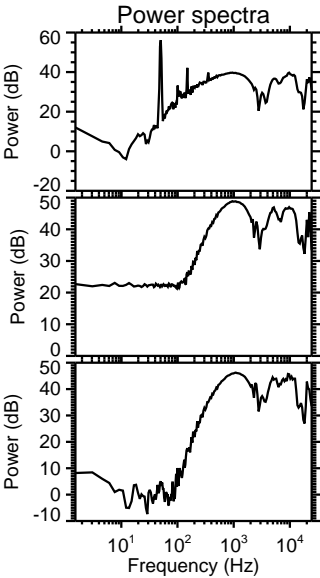
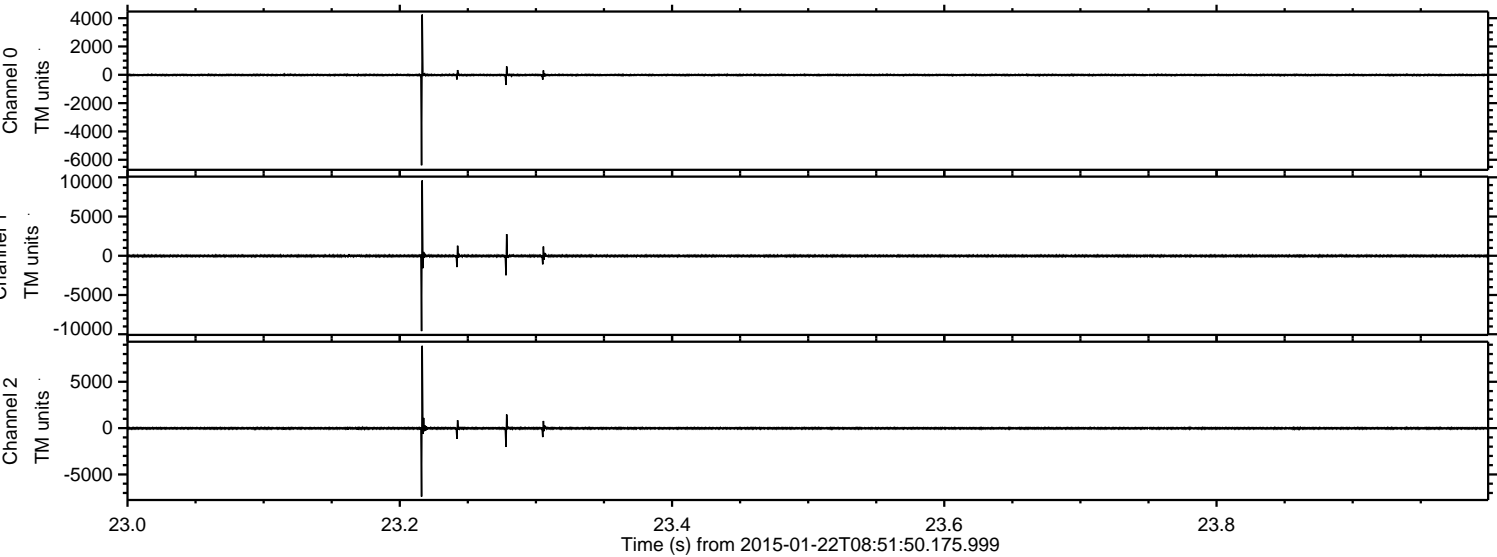

ELMAVAN 3D WAVEFORMS (Measured data sampled at 50 kHz) 49804 packets of 144 samples from 2015-01-22T08:51:50.175.999. Part 140/144

Processed Tue Feb 10 07:11:26 2015 by ELM ver.2012-10-06 from 001__elm20150122_085149__dat00.bin

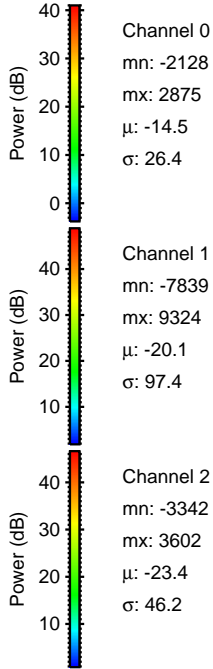
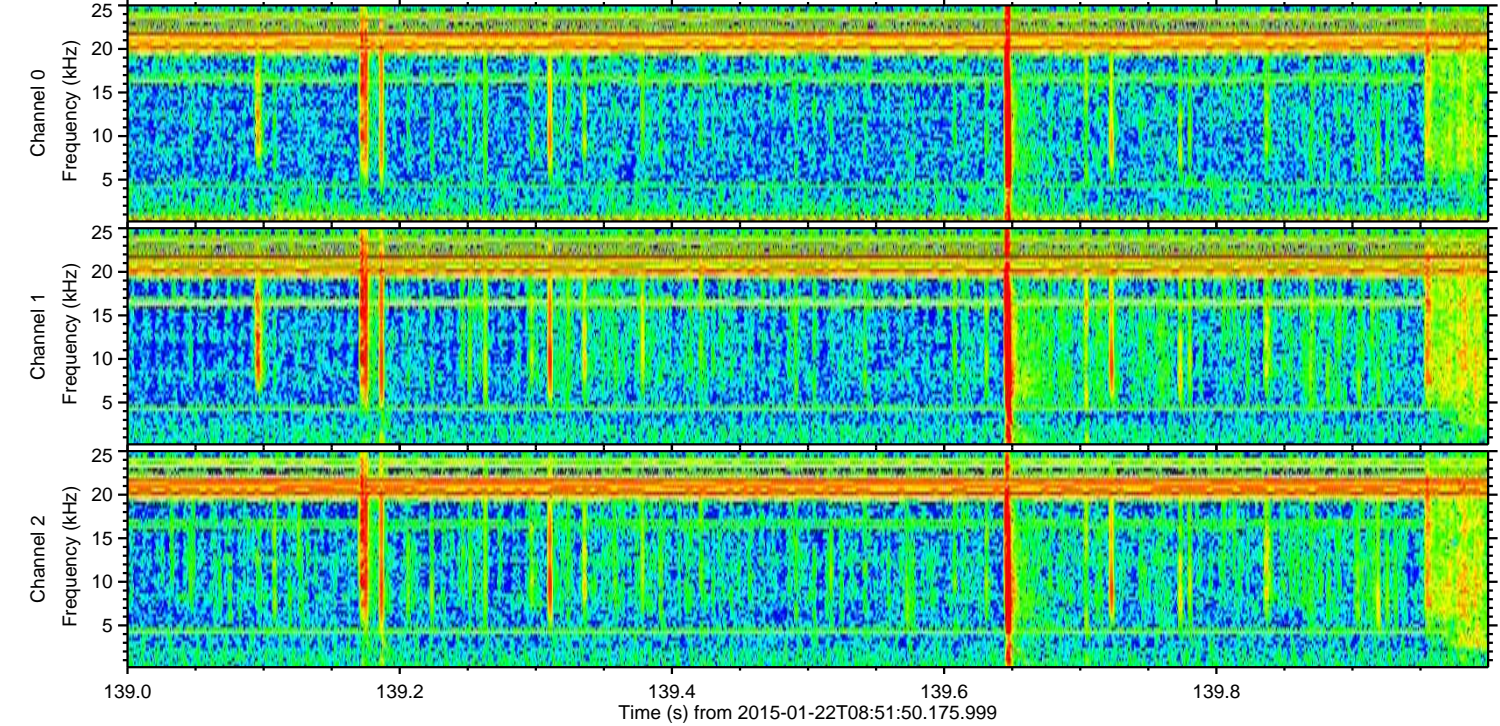
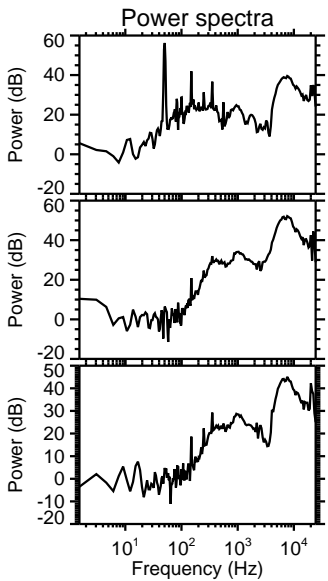
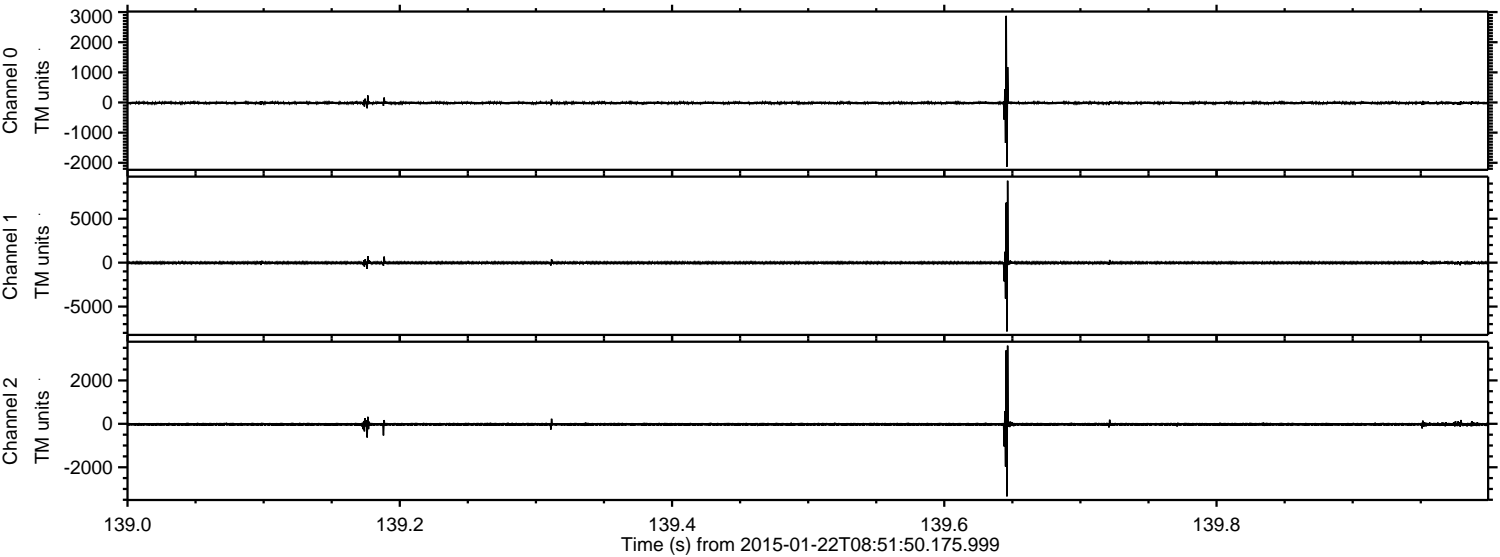

Processed Tue Feb 10 07:11:27 2015 by ELM ver.2012-10-06 from 001__elm20150122_085149__dat00.bin

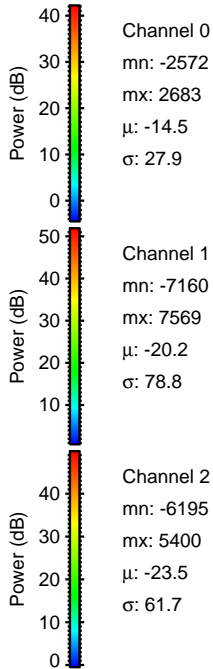
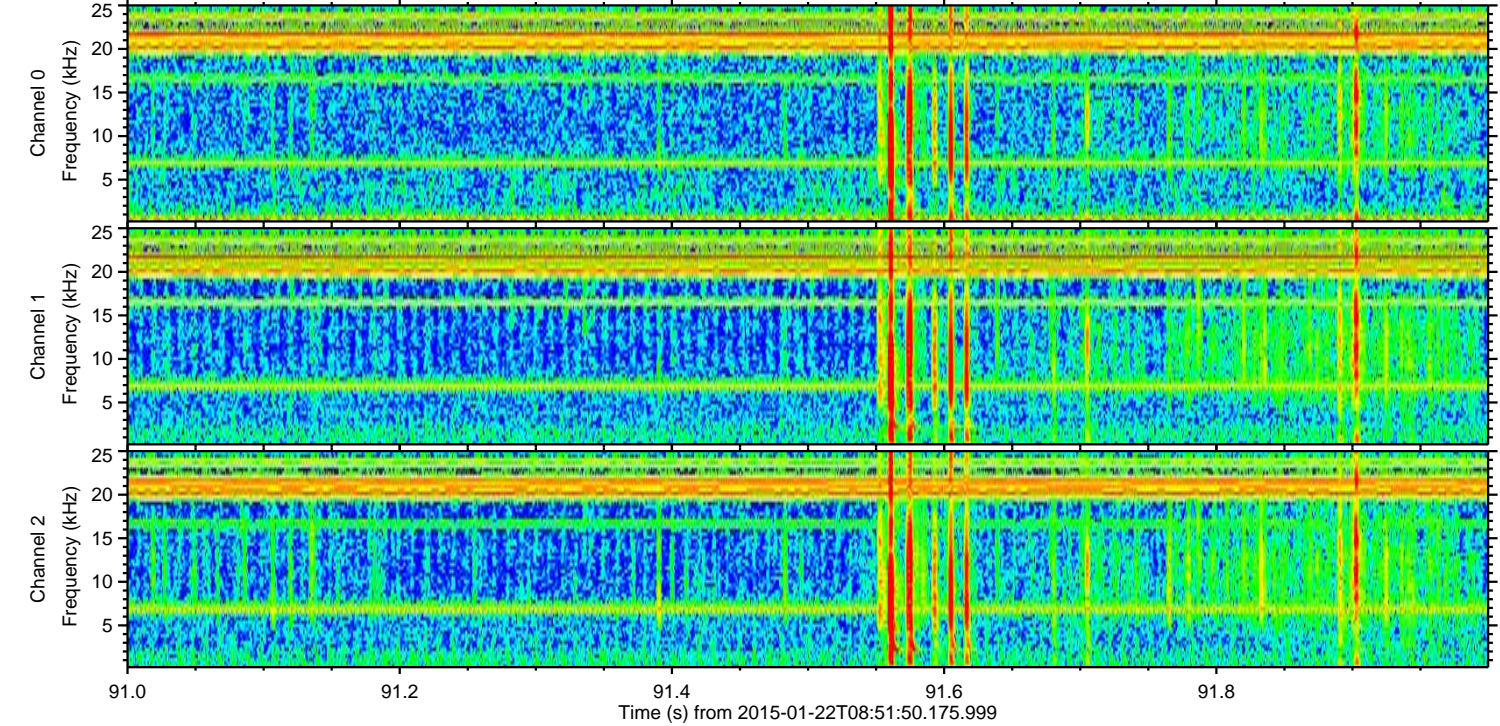
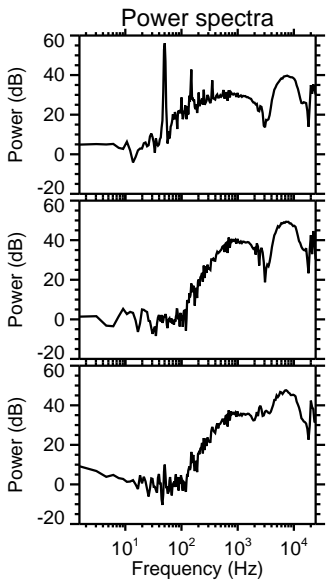
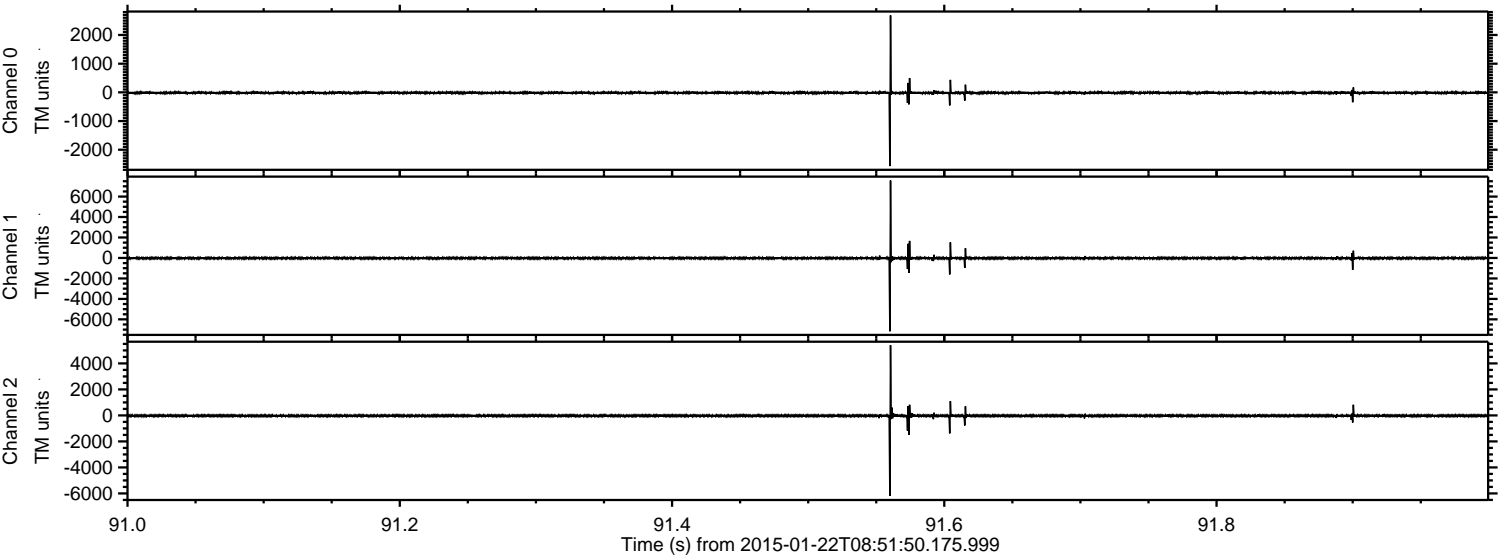

Channel 0
mn: -2572
mx: 2683
 μ : -14.5
 σ : 27.9

Channel 1
mn: -7160
mx: 7569
 μ : -20.2
 σ : 78.8

Channel 2
mn: -6195
mx: 5400
 μ : -23.5
 σ : 61.7

ELMAVAN 3D WAVEFORMS (Measured data sampled at 50 kHz) 49804 packets of 144 samples from 2015-01-22T08:51:50.175.999. Part 81/144

Processed Tue Feb 10 07:11:28 2015 by ELM ver.2012-10-06 from 001__elm20150122_085149__dat00.bin

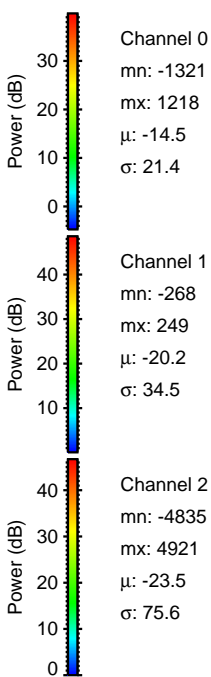
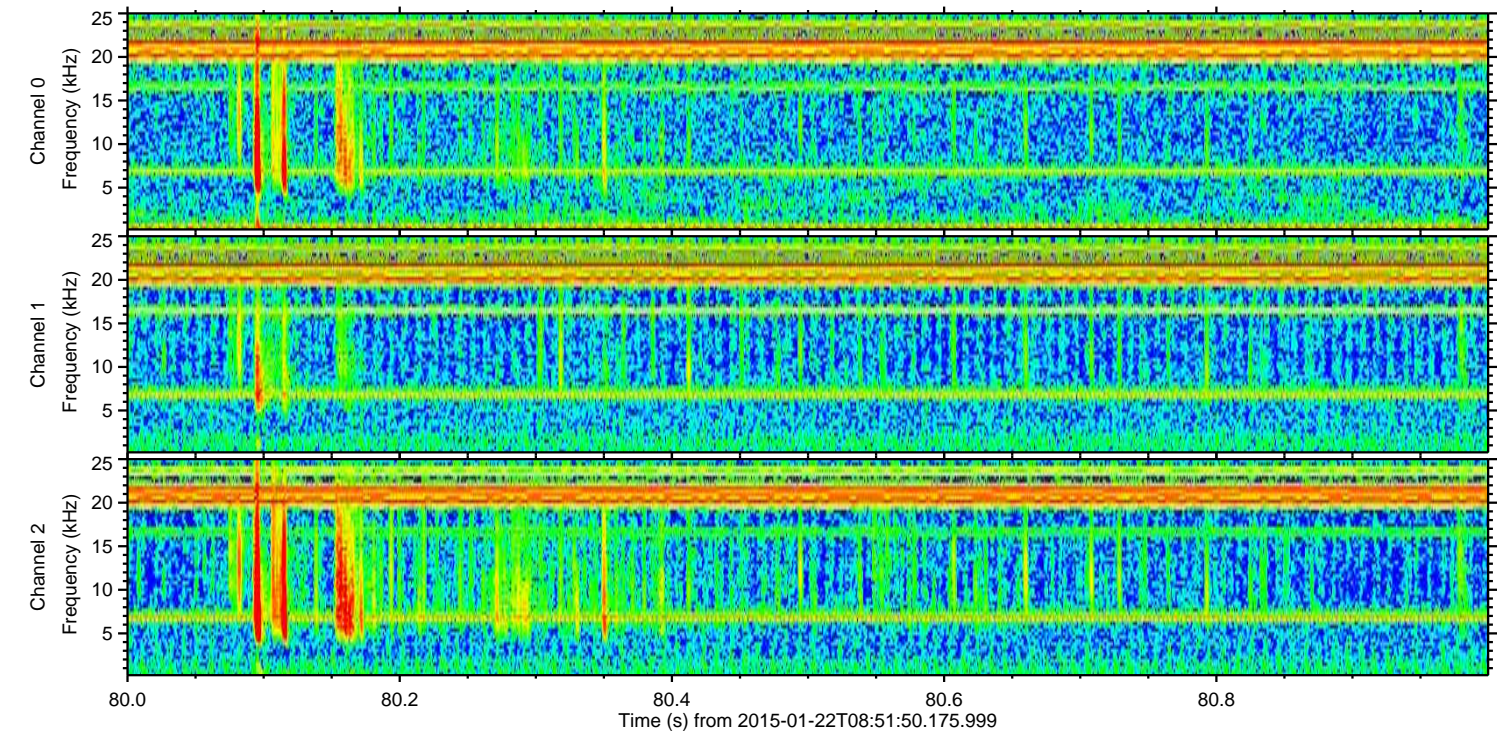
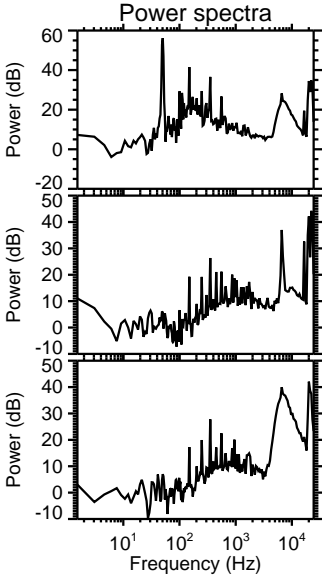
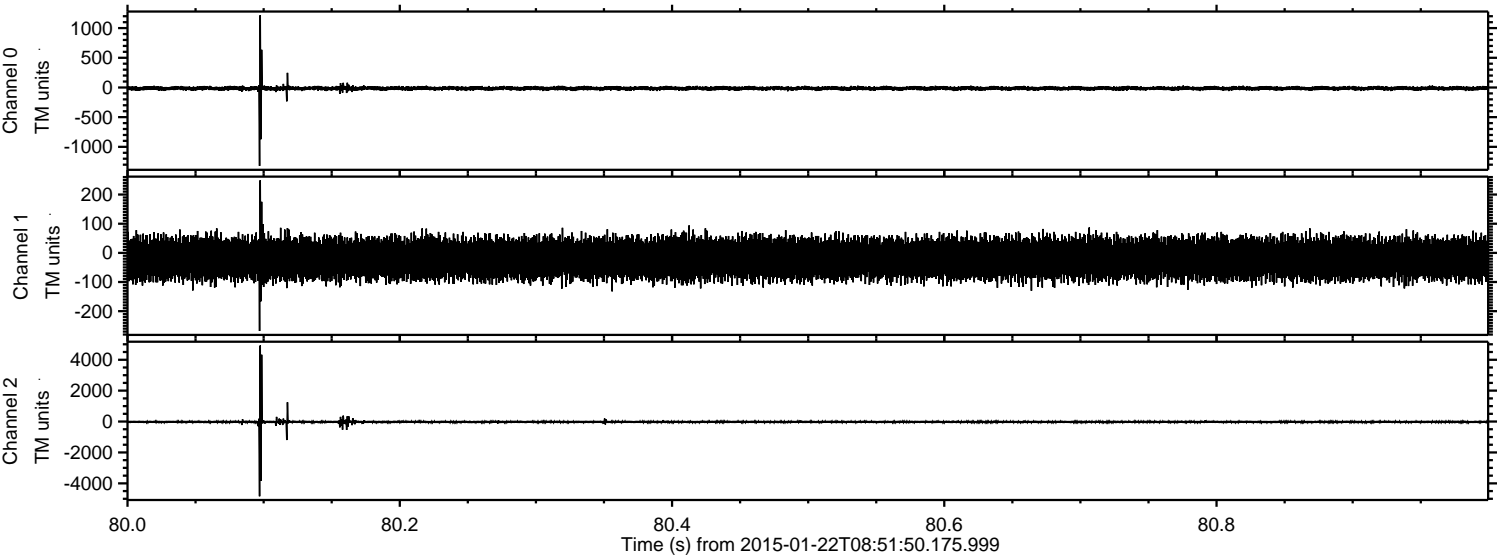

ELMAVAN 3D WAVEFORMS (Measured data sampled at 50 kHz) 49804 packets of 144 samples from 2015-01-22T08:51:50.175.999. Part 126/144

Processed Tue Feb 10 07:11:29 2015 by ELM ver.2012-10-06 from 001__elm20150122_085149__dat00.bin

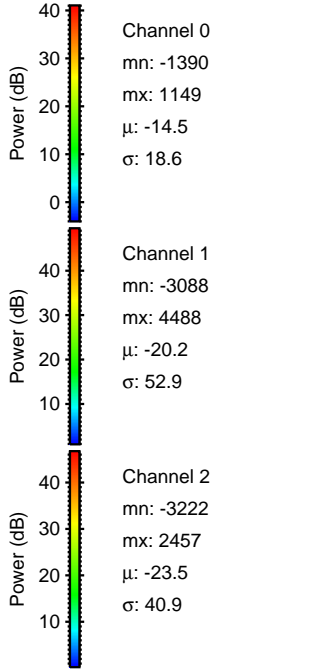
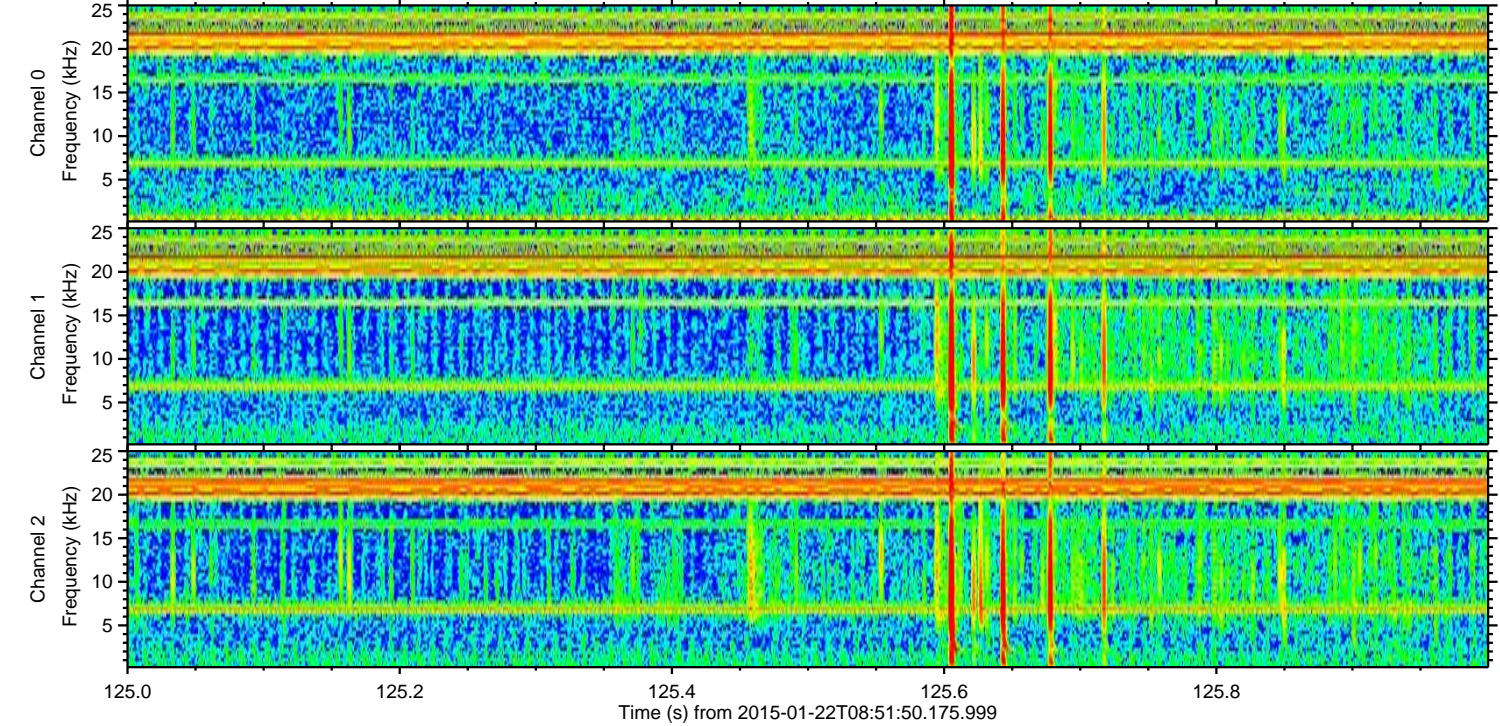
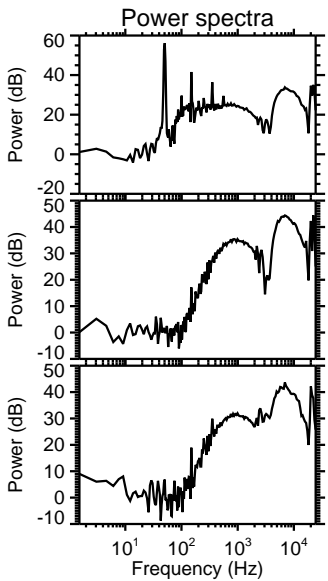
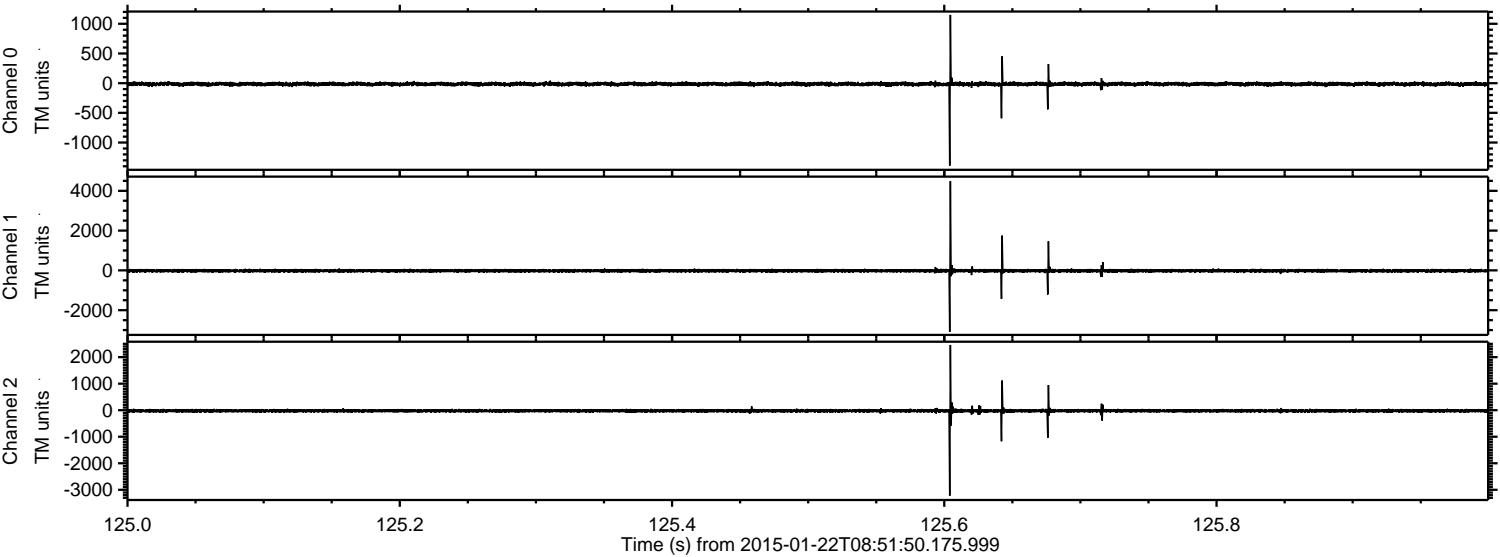

ELMAVAN 3D WAVEFORMS (Measured data sampled at 50 kHz) 49804 packets of 144 samples from 2015-01-22T08:51:50.175.999. Part 3/144

Processed Tue Feb 10 07:11:29 2015 by ELM ver.2012-10-06 from 001__elm20150122_085149__dat00.bin

