

ELMAVAN 3D WAVEFORMS (Measured data sampled at 50 kHz) 49789 packets of 144 samples from 2015-01-22T08:11:48.797.999.

Processed Tue Feb 10 06:42:04 2015 by ELM ver.2012-10-06 from 001__elm20150122_081147__dat00.bin

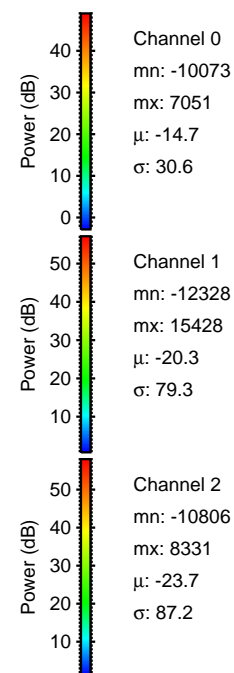
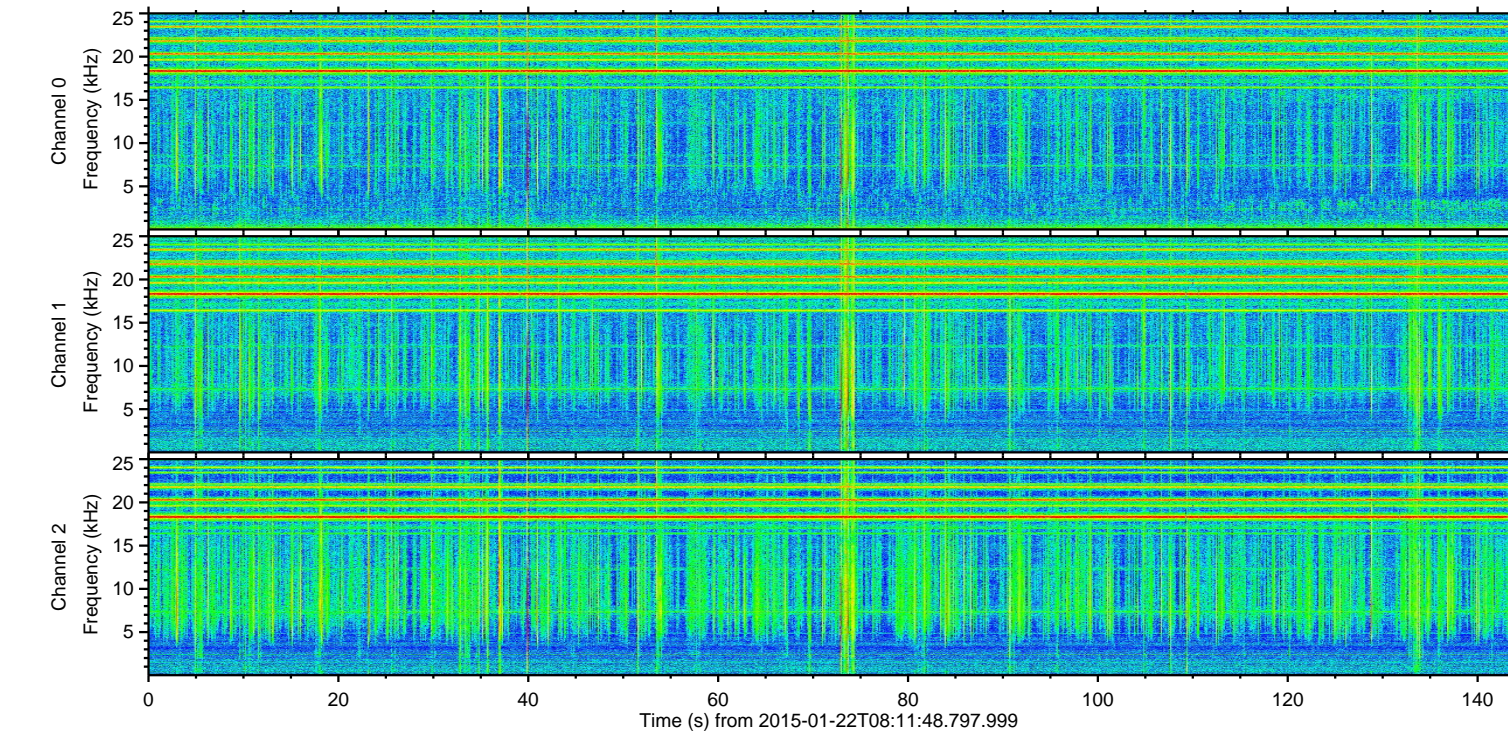
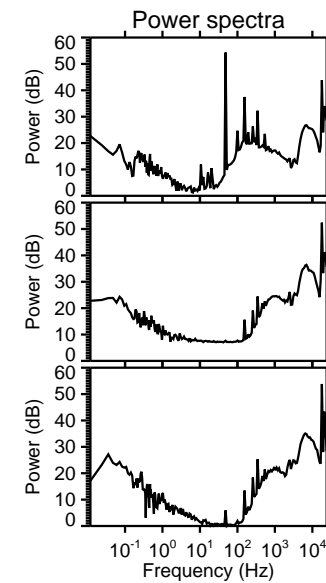
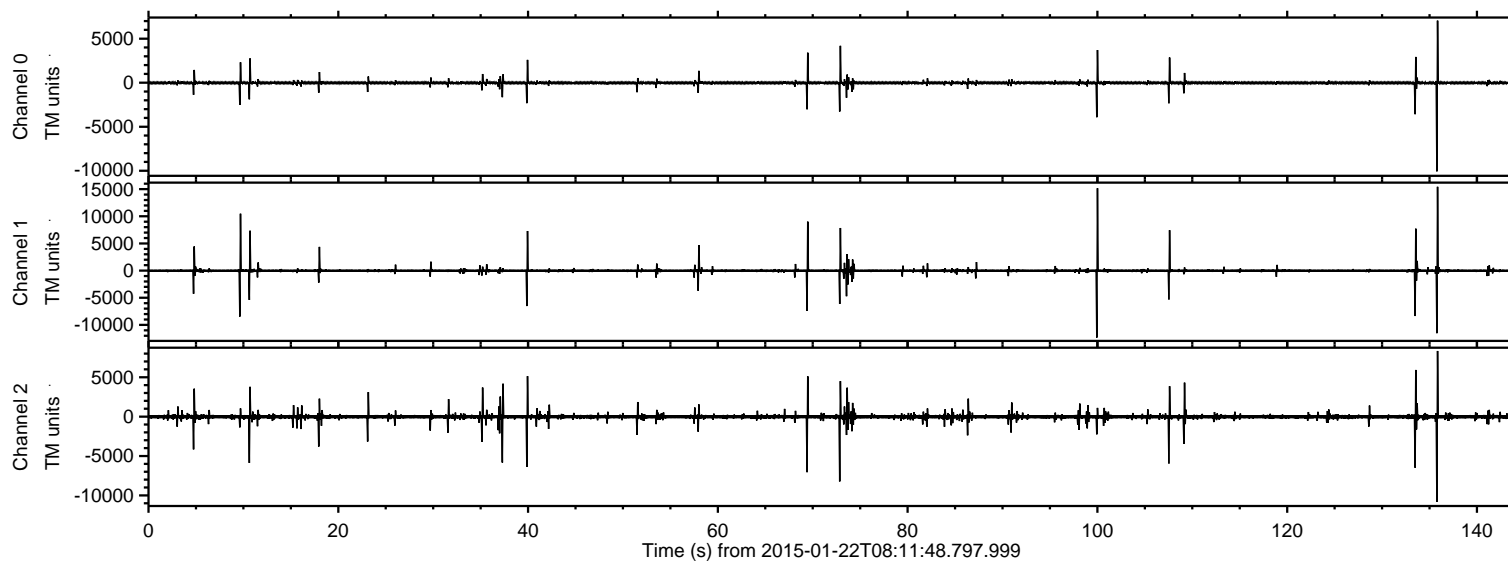

Channel 0
mn: -10073
mx: 7051
 μ : -14.7
 σ : 30.6

Channel 1
mn: -12328
mx: 15428
 μ : -20.3
 σ : 79.3

Channel 2
mn: -10806
mx: 8331
 μ : -23.7
 σ : 87.2

ELMAVAN 3D WAVEFORMS (Measured data sampled at 50 kHz) 49789 packets of 144 samples from 2015-01-22T08:11:48.797.999. Part 136/144

Processed Tue Feb 10 06:42:16 2015 by ELM ver.2012-10-06 from 001__elm20150122_081147__dat00.bin

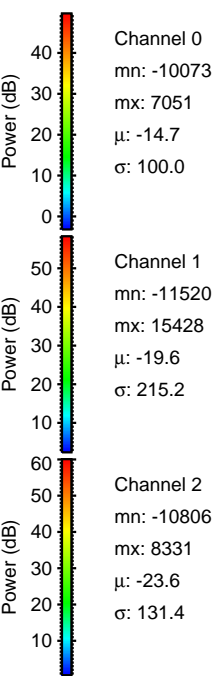
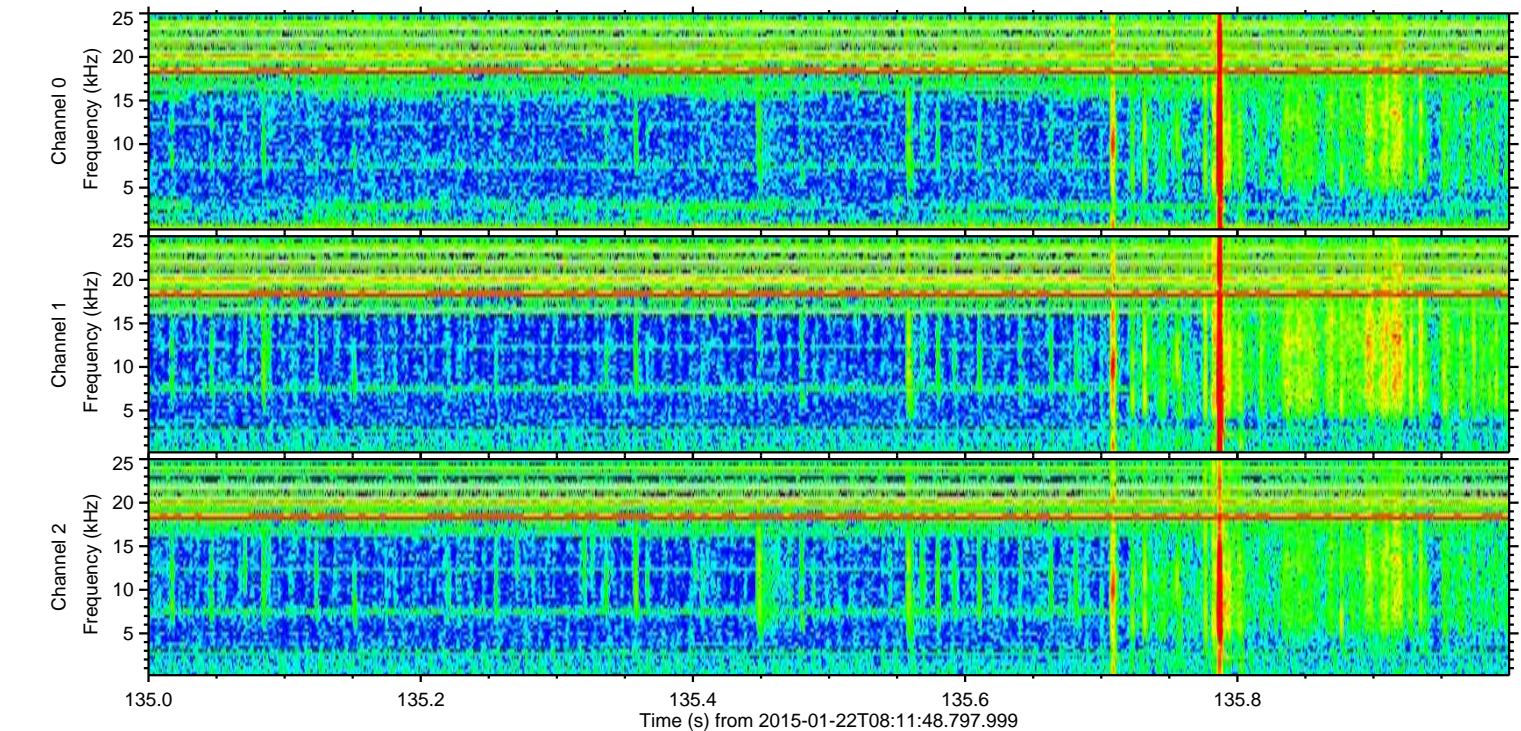
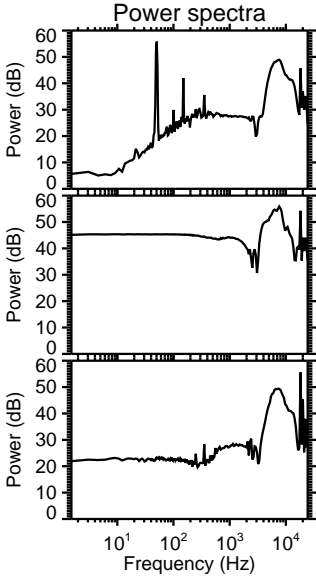
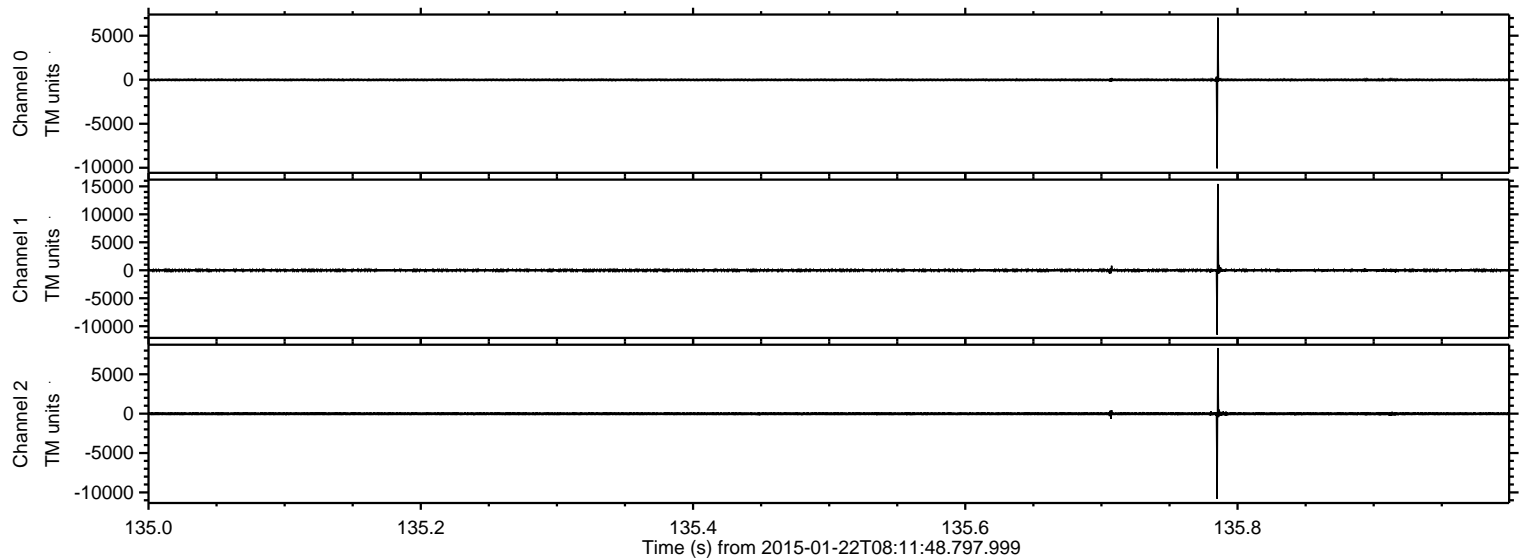

ELMAVAN 3D WAVEFORMS (Measured data sampled at 50 kHz) 49789 packets of 144 samples from 2015-01-22T08:11:48.797.999. Part 101/144

Processed Tue Feb 10 06:42:17 2015 by ELM ver.2012-10-06 from 001__elm20150122_081147__dat00.bin

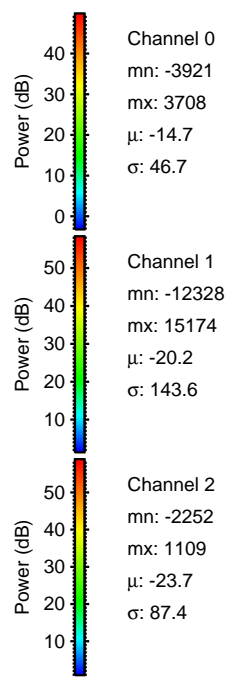
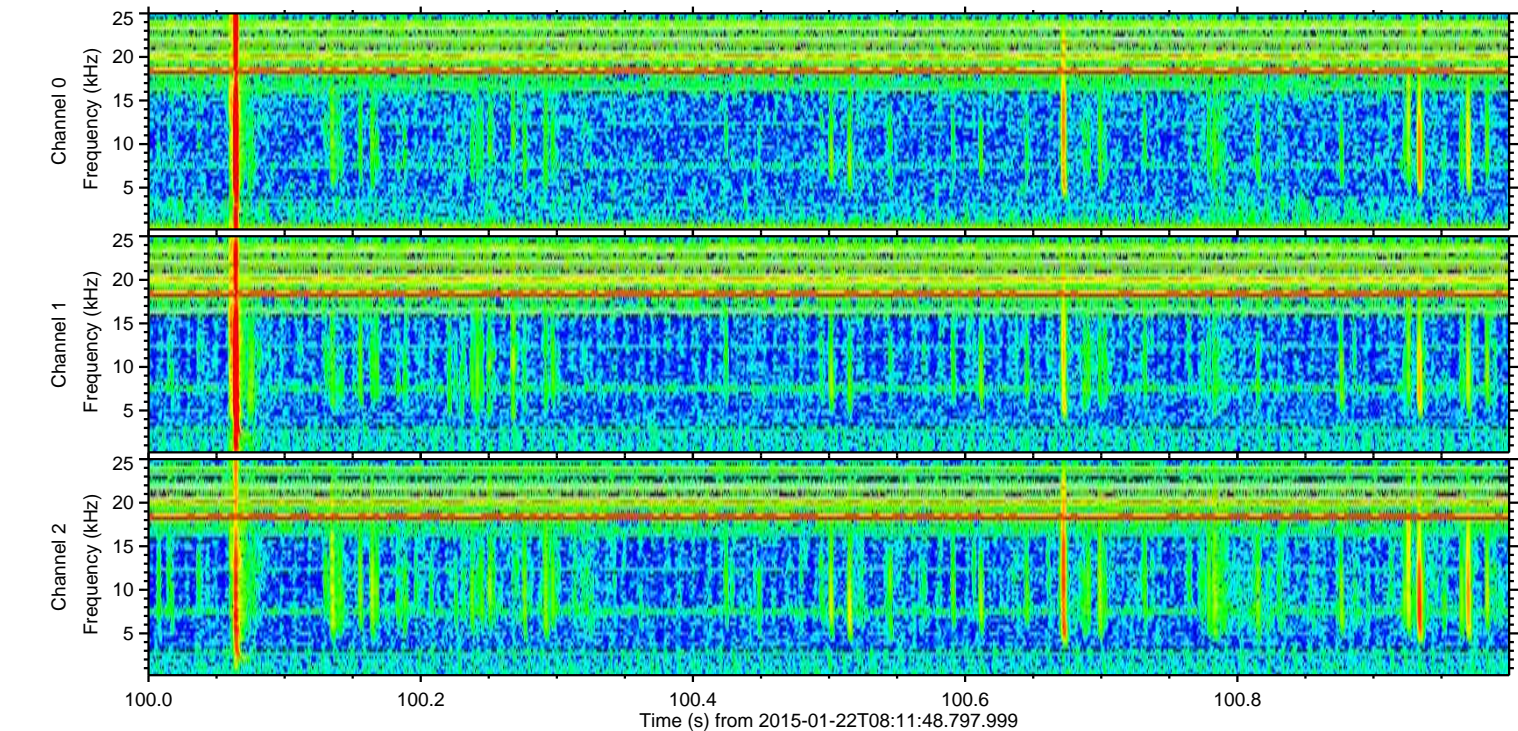
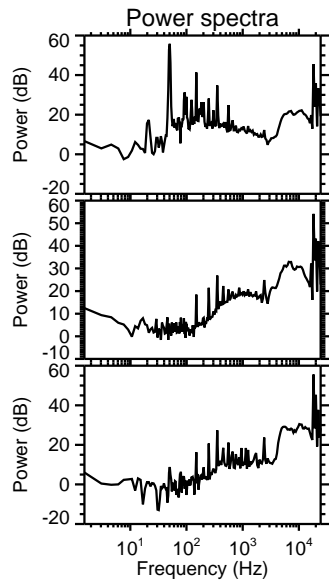
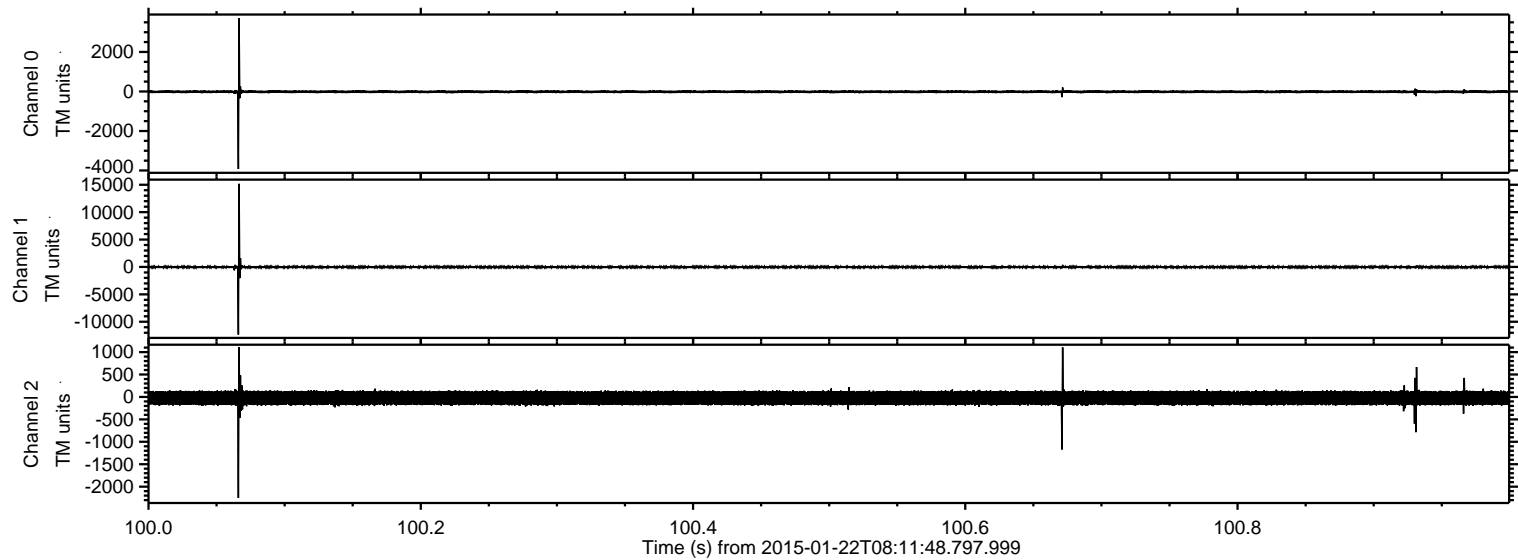

ELMAVAN 3D WAVEFORMS (Measured data sampled at 50 kHz) 49789 packets of 144 samples from 2015-01-22T08:11:48.797.999. Part 10/144

Processed Tue Feb 10 06:42:18 2015 by ELM ver.2012-10-06 from 001__elm20150122_081147__dat00.bin

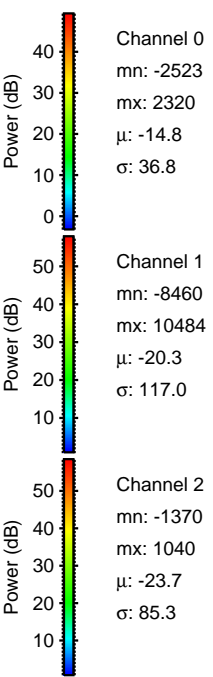
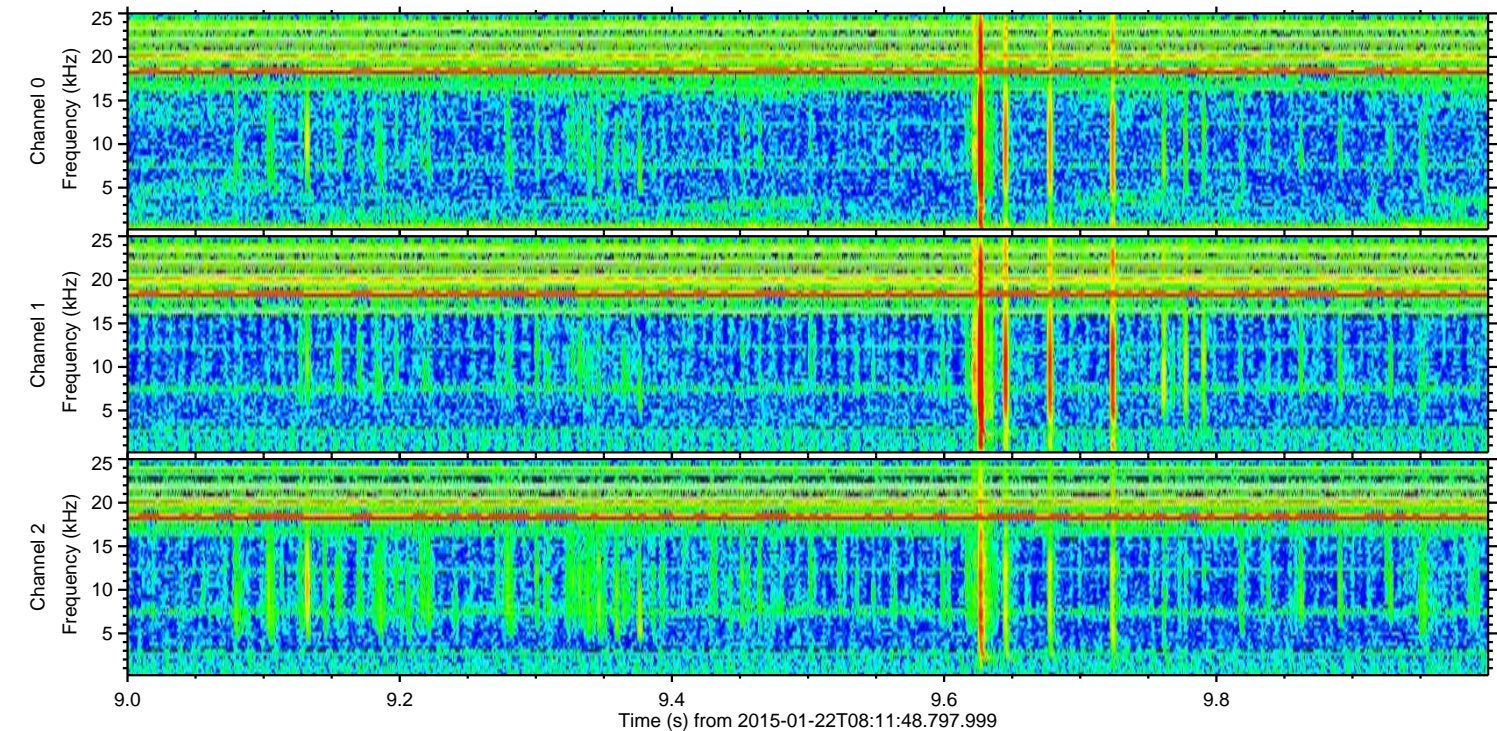
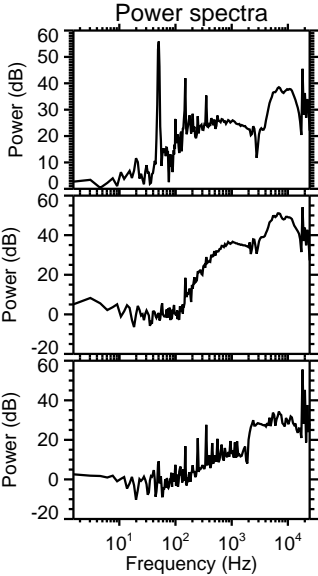
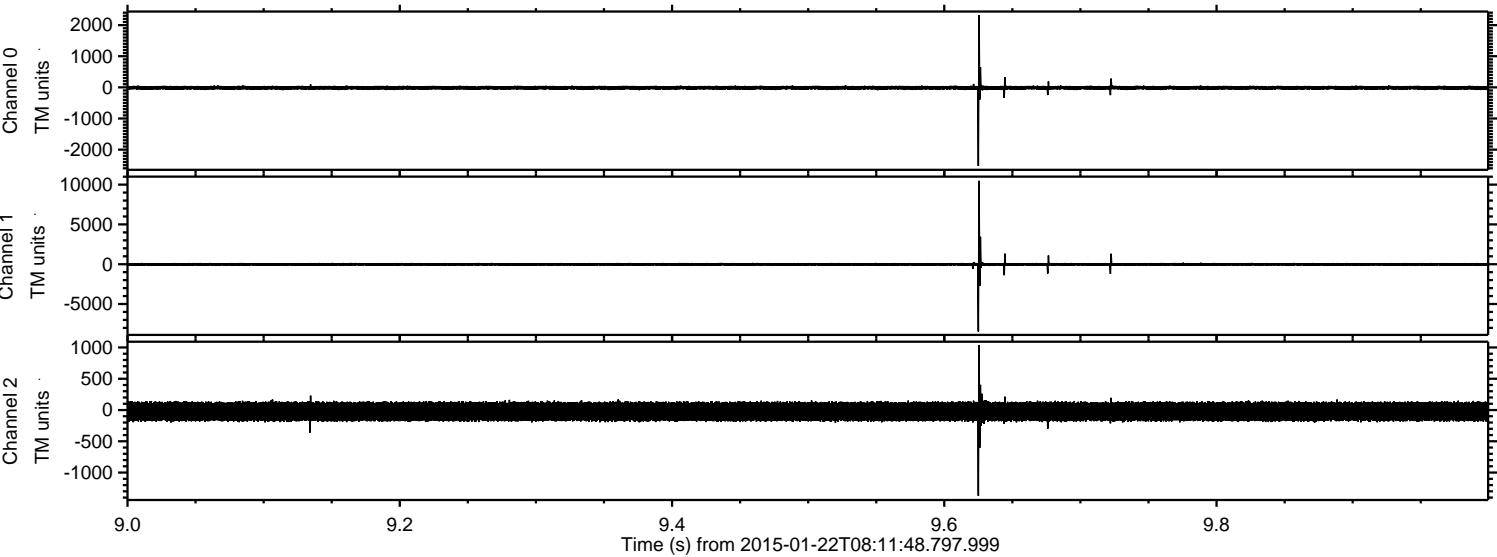

ELMAVAN 3D WAVEFORMS (Measured data sampled at 50 kHz) 49789 packets of 144 samples from 2015-01-22T08:11:48.797.999. Part 70/144

Processed Tue Feb 10 06:42:19 2015 by ELM ver.2012-10-06 from 001__elm20150122_081147__dat00.bin

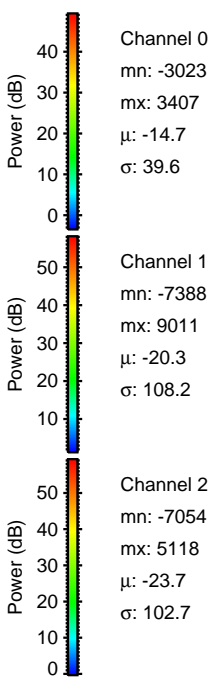
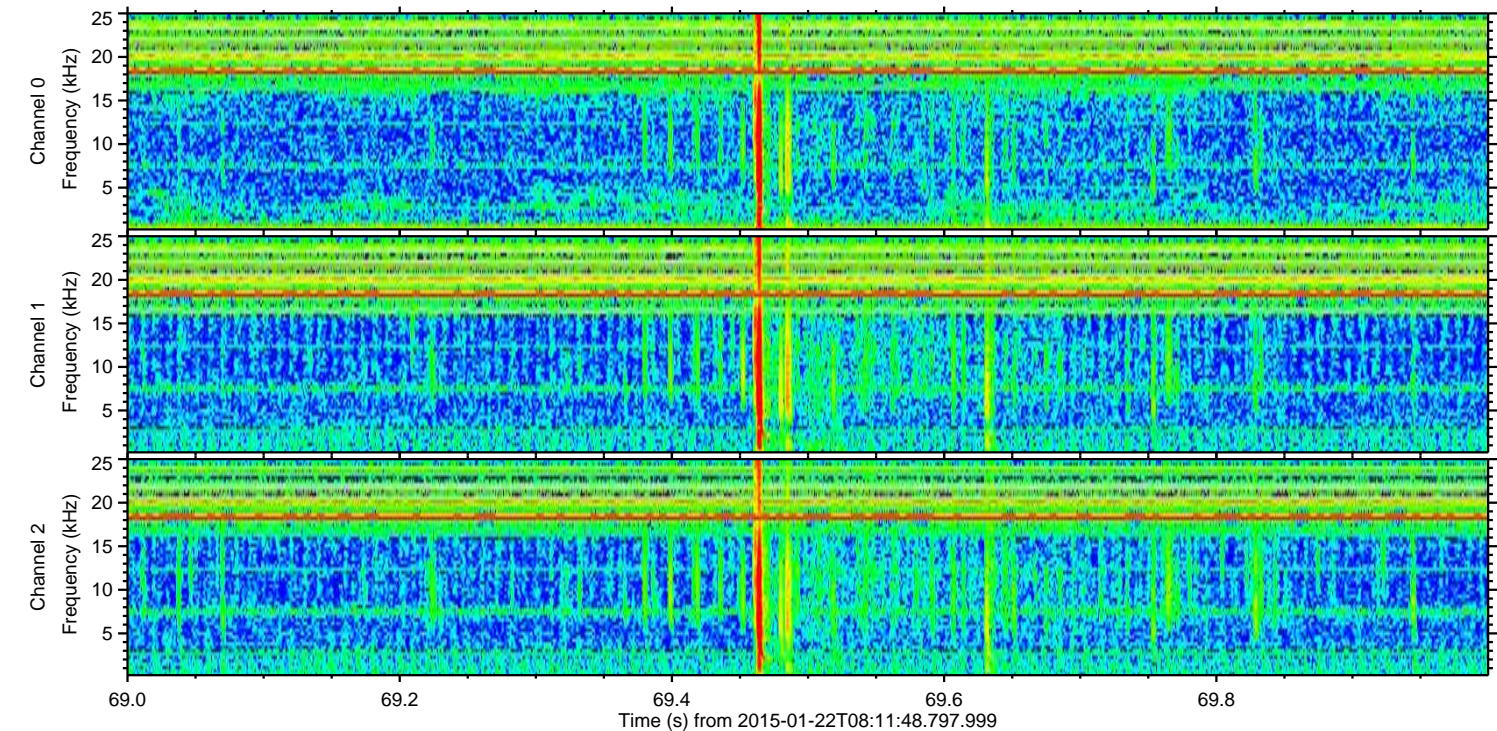
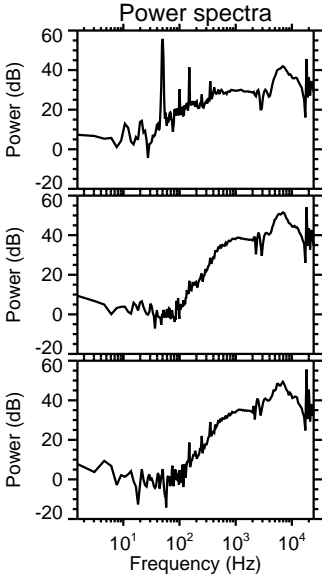
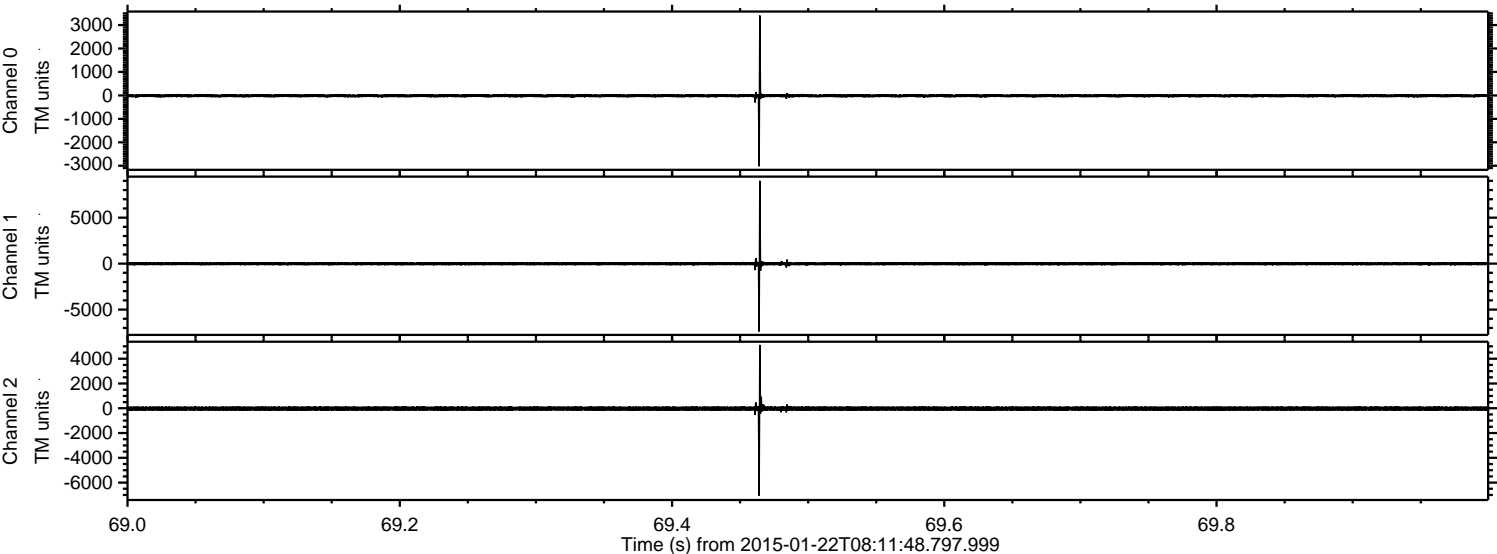

ELMAVAN 3D WAVEFORMS (Measured data sampled at 50 kHz) 49789 packets of 144 samples from 2015-01-22T08:11:48.797.999. Part 134/144

Processed Tue Feb 10 06:42:20 2015 by ELM ver.2012-10-06 from 001__elm20150122_081147__dat00.bin

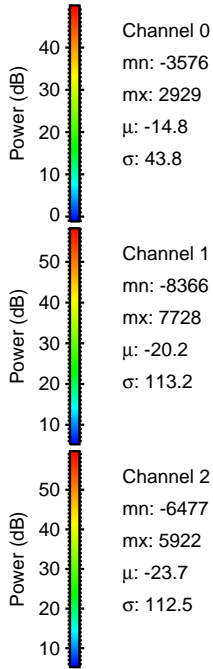
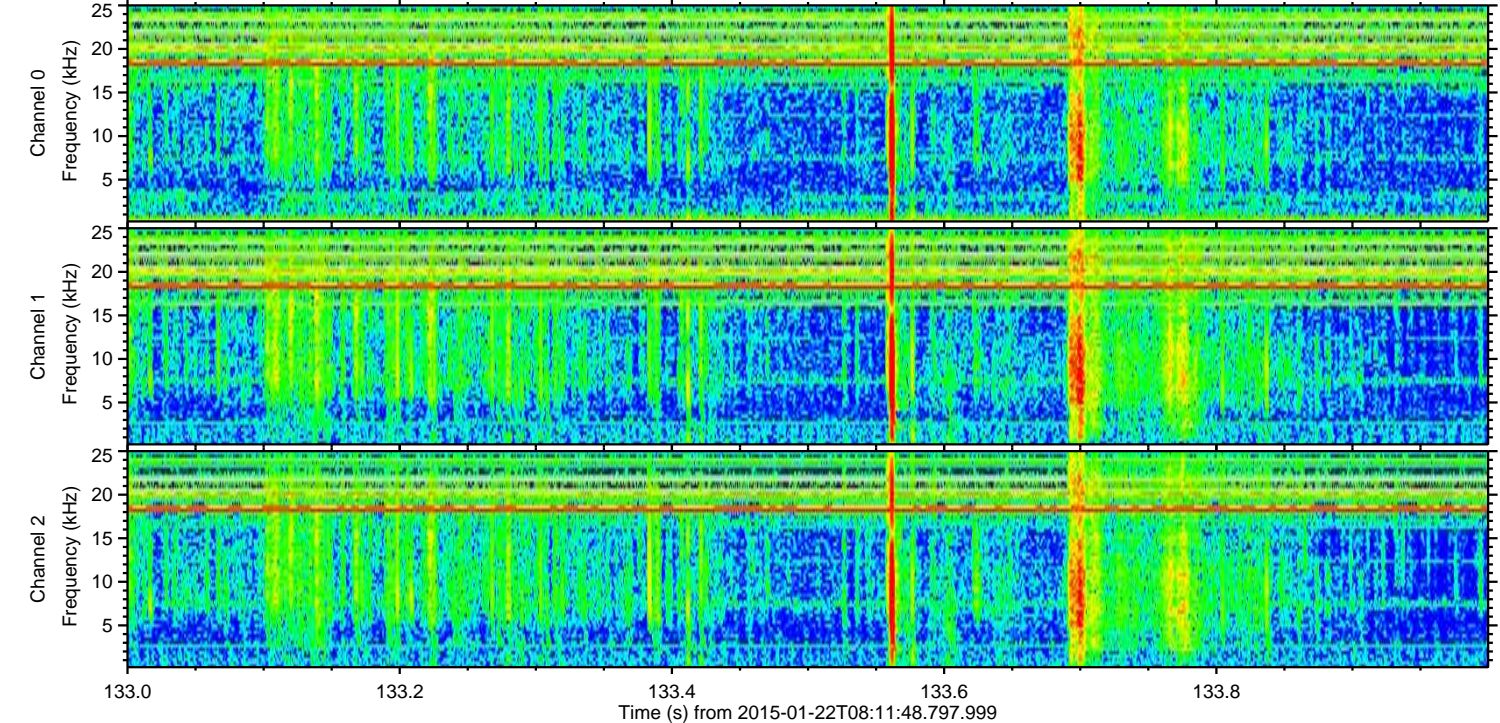
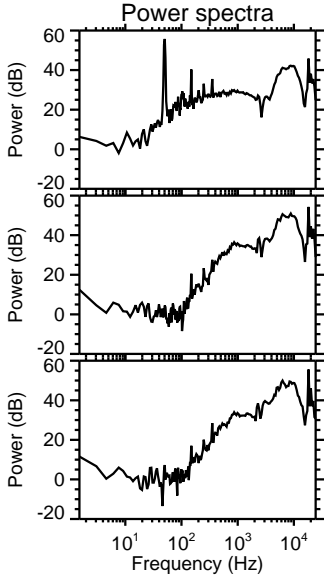
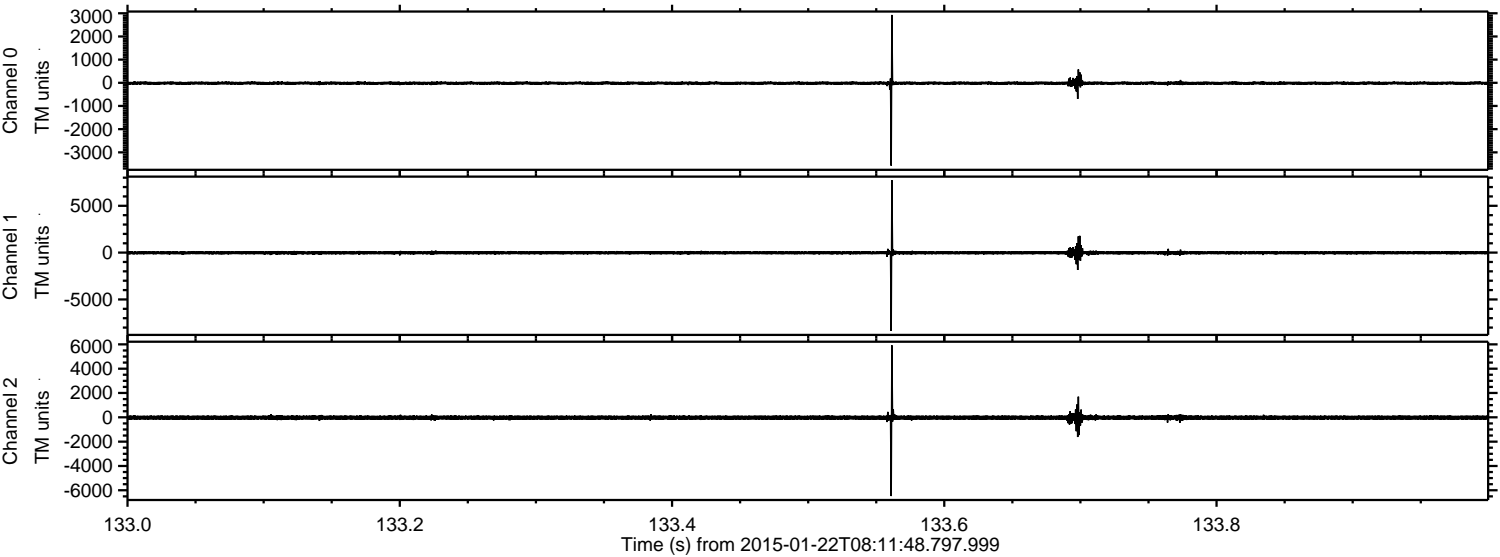

ELMAVAN 3D WAVEFORMS (Measured data sampled at 50 kHz) 49789 packets of 144 samples from 2015-01-22T08:11:48.797.999. Part 73/144

Processed Tue Feb 10 06:42:21 2015 by ELM ver.2012-10-06 from 001__elm20150122_081147__dat00.bin

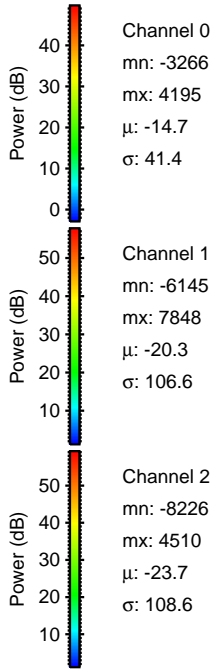
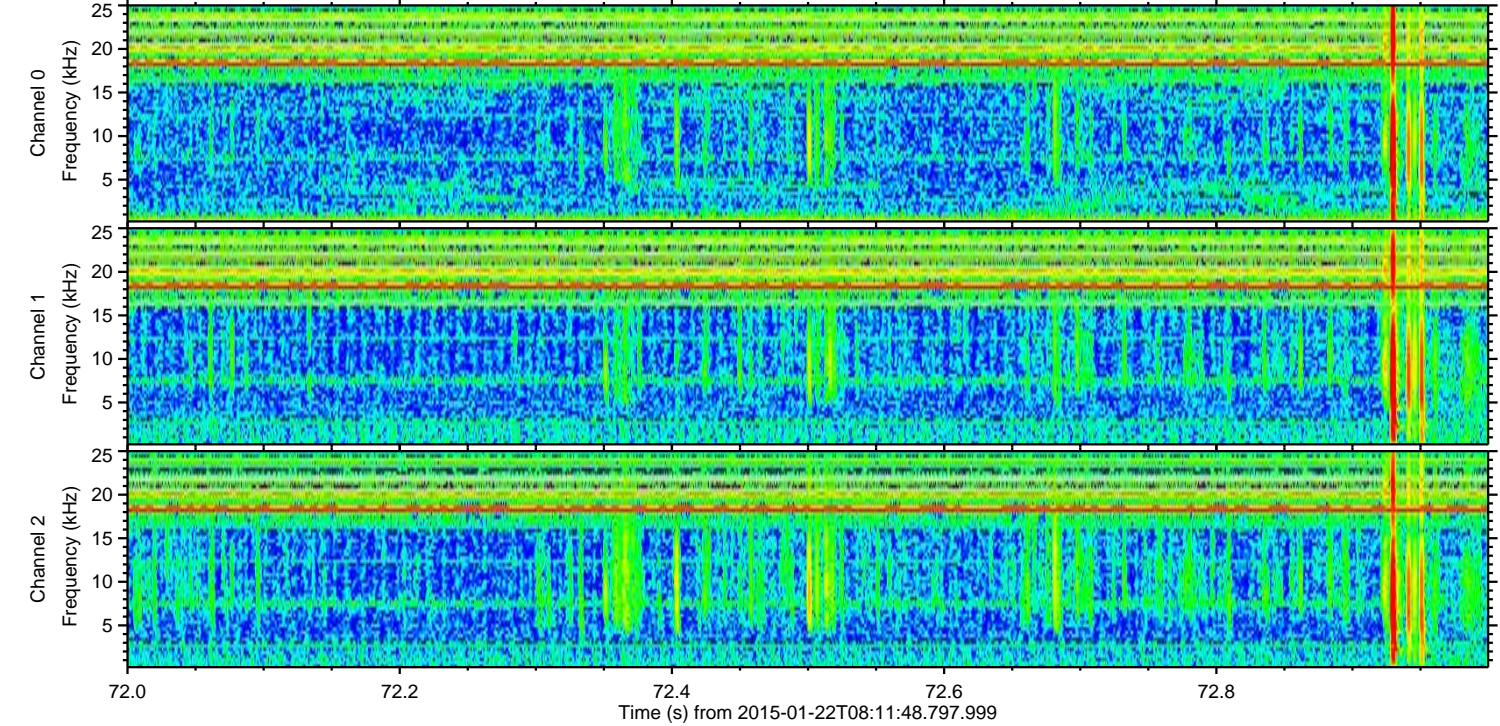
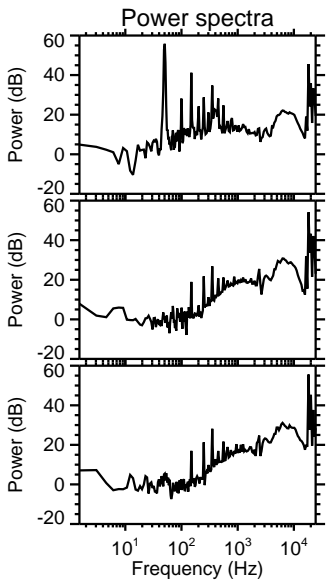
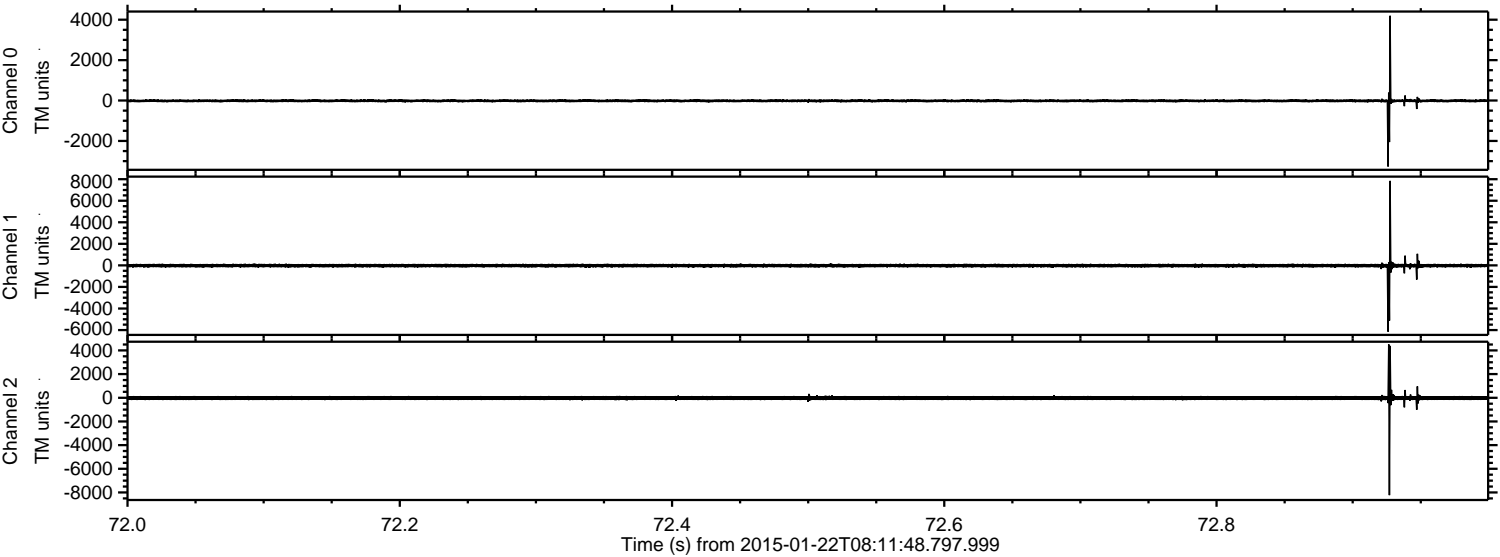

ELMAVAN 3D WAVEFORMS (Measured data sampled at 50 kHz) 49789 packets of 144 samples from 2015-01-22T08:11:48.797.999. Part 108/144

Processed Tue Feb 10 06:42:22 2015 by ELM ver.2012-10-06 from 001__elm20150122_081147__dat00.bin

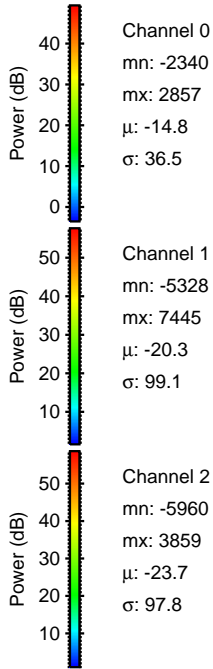
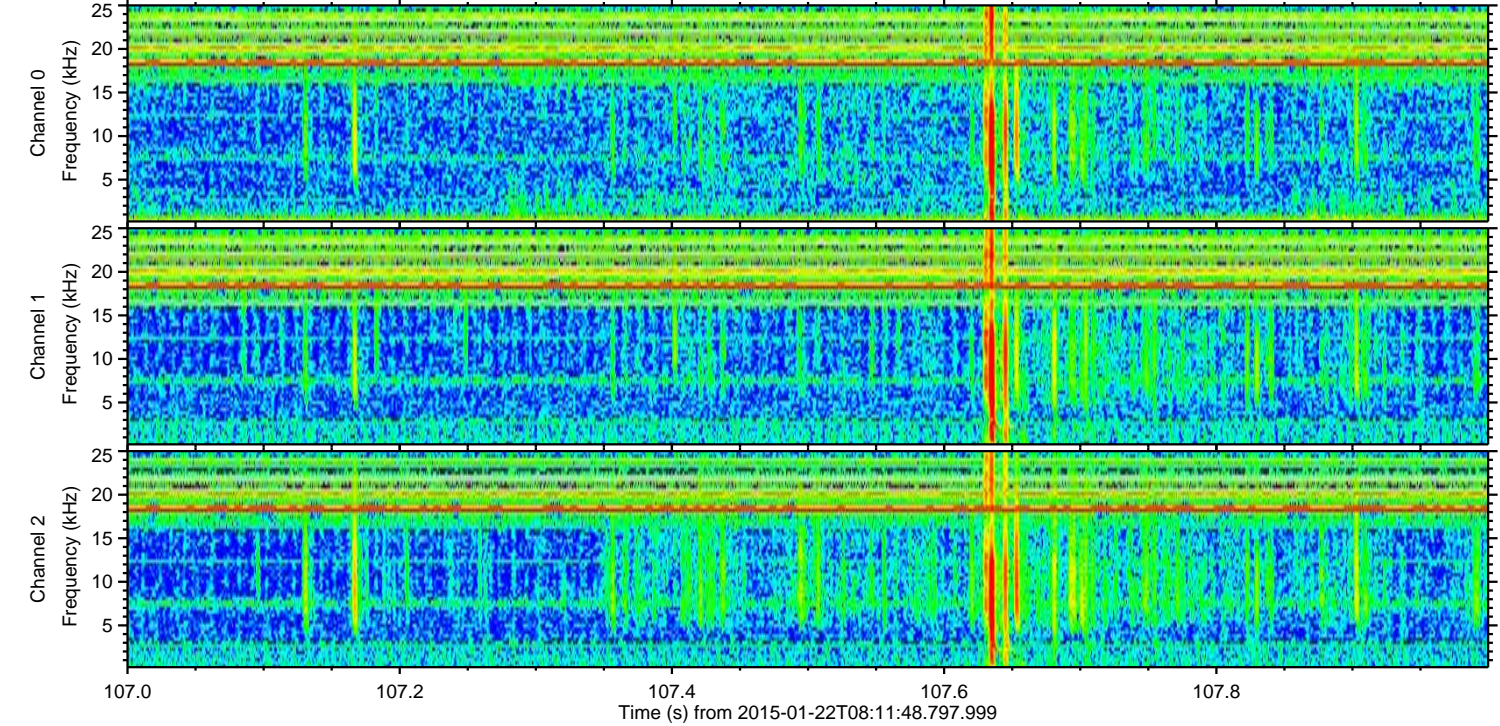
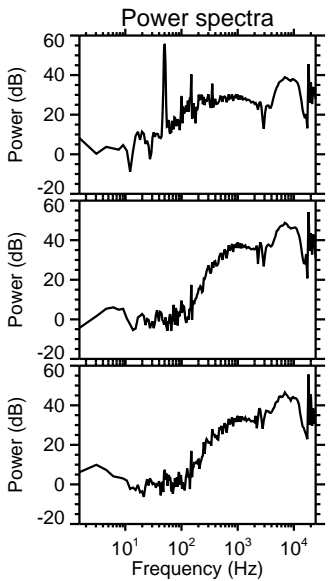
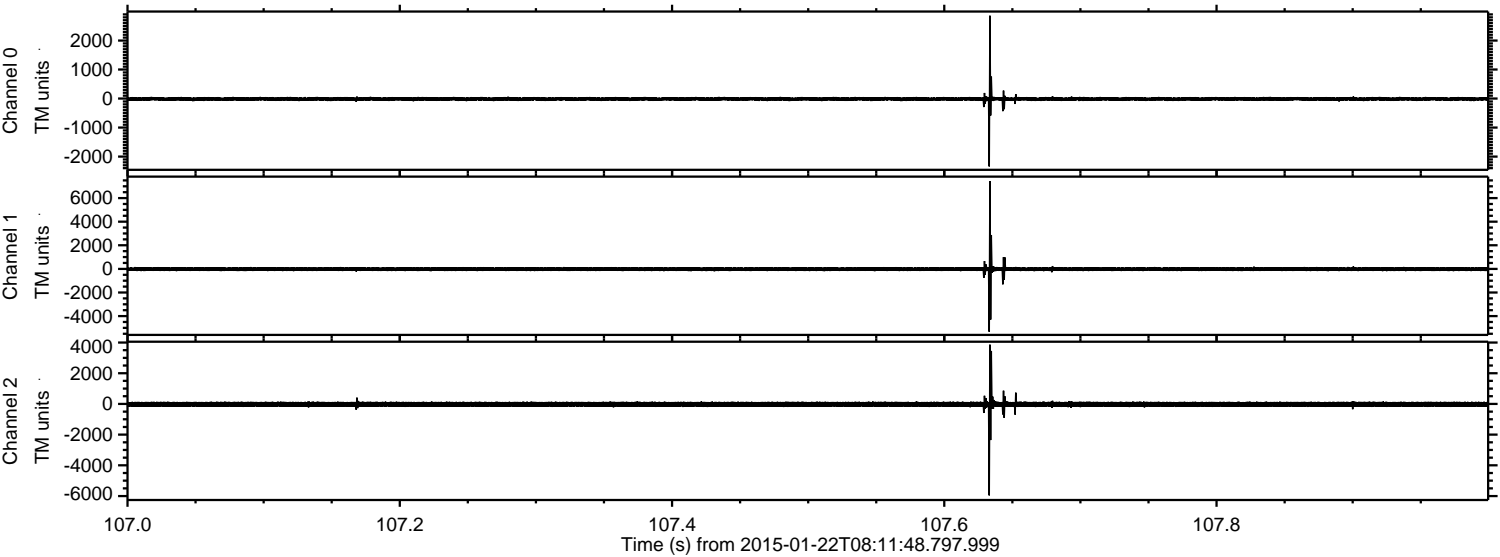

ELMAVAN 3D WAVEFORMS (Measured data sampled at 50 kHz) 49789 packets of 144 samples from 2015-01-22T08:11:48.797.999. Part 11/144

Processed Tue Feb 10 06:42:23 2015 by ELM ver.2012-10-06 from 001__elm20150122_081147__dat00.bin

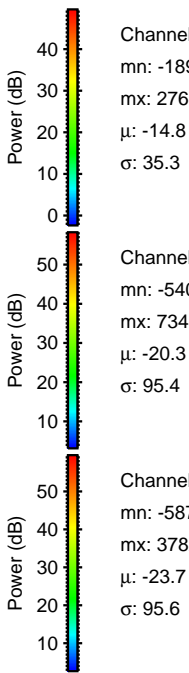
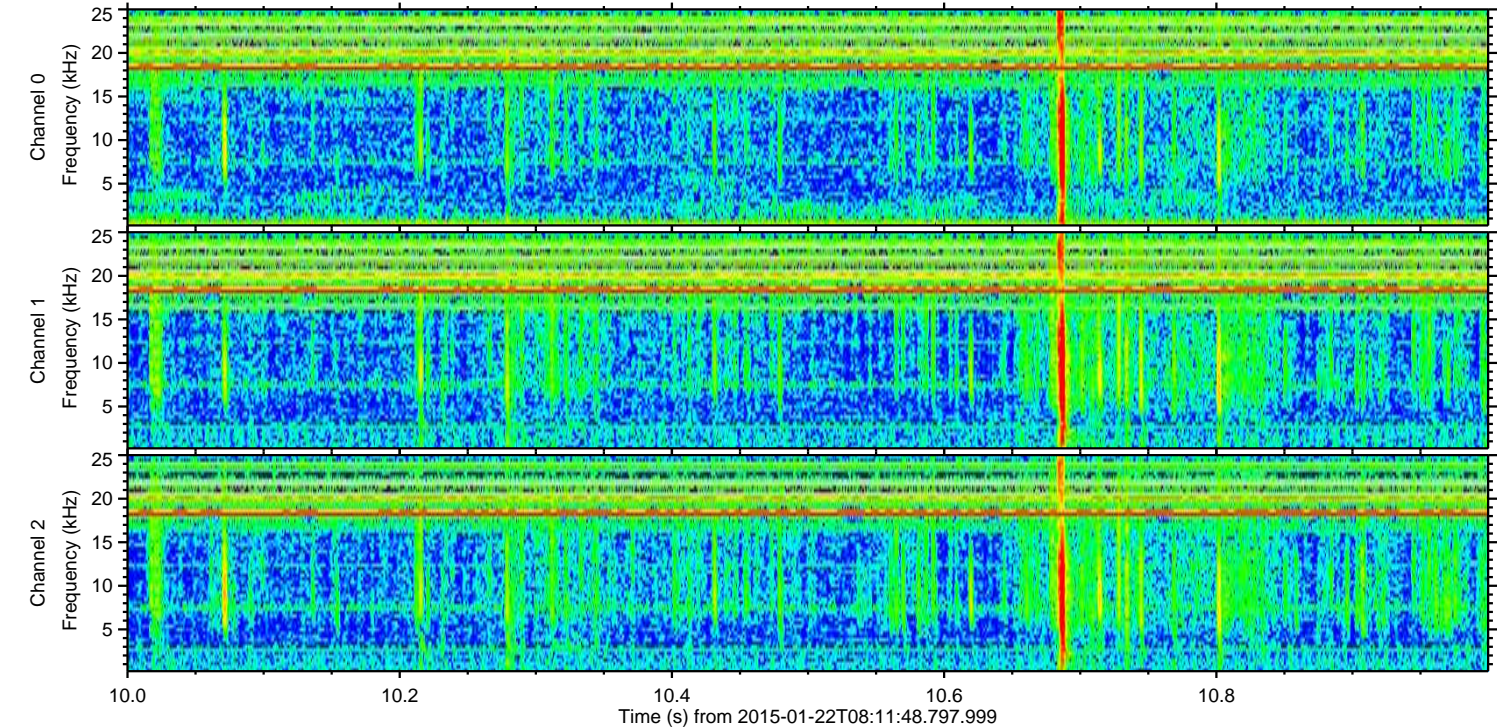
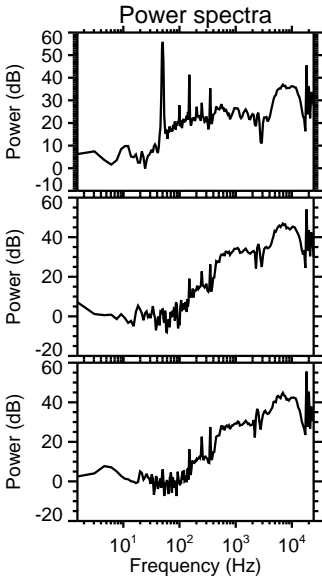
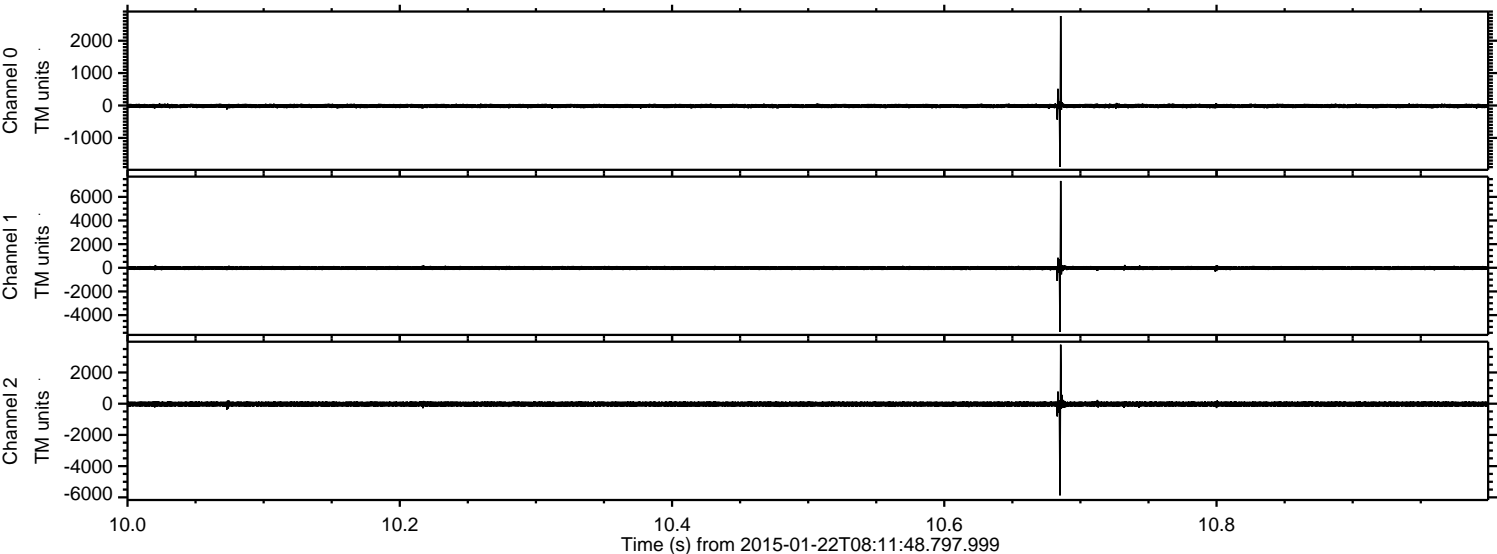

ELMAVAN 3D WAVEFORMS (Measured data sampled at 50 kHz) 49789 packets of 144 samples from 2015-01-22T08:11:48.797.999. Part 40/144

Processed Tue Feb 10 06:42:24 2015 by ELM ver.2012-10-06 from 001__elm20150122_081147__dat00.bin

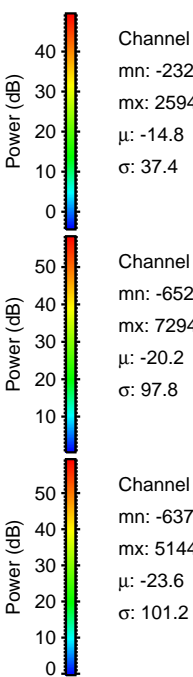
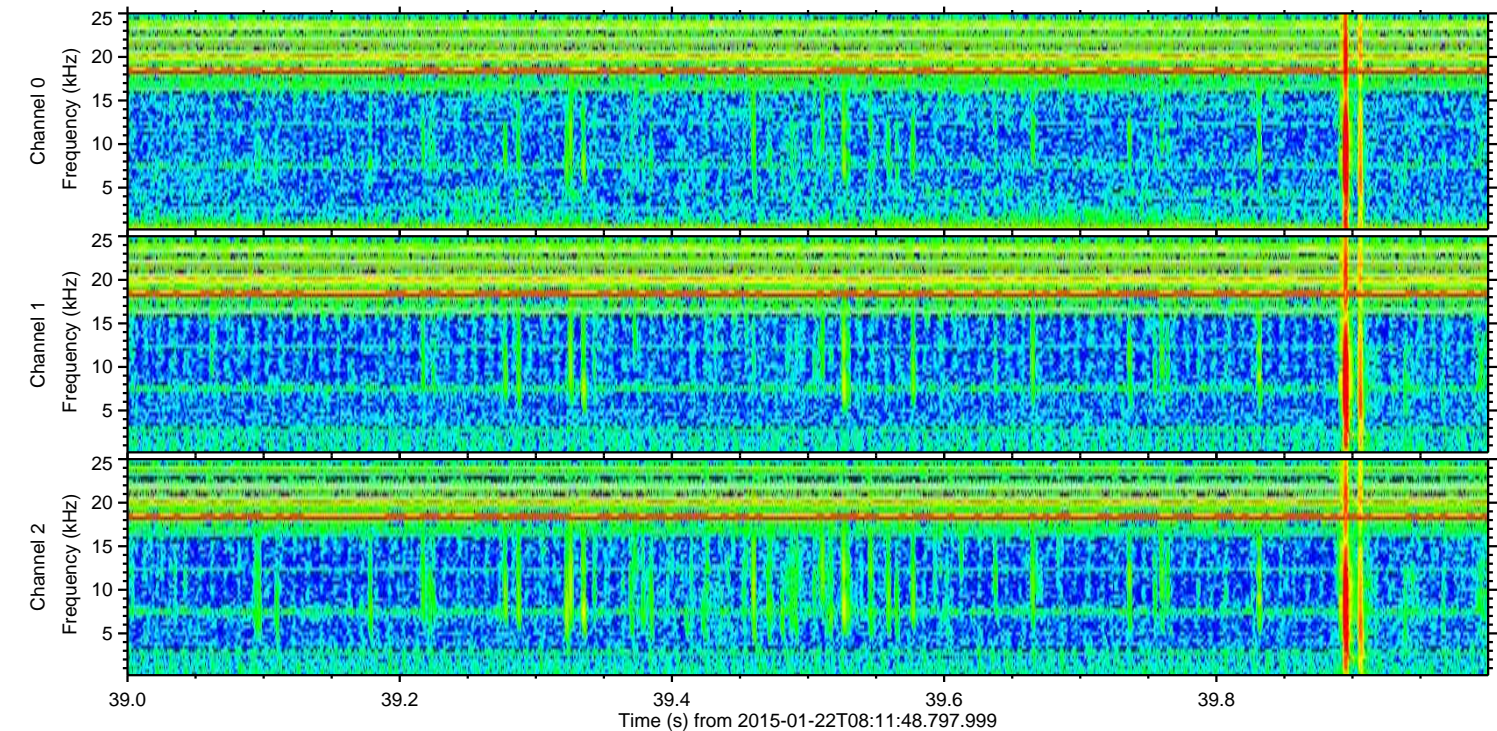
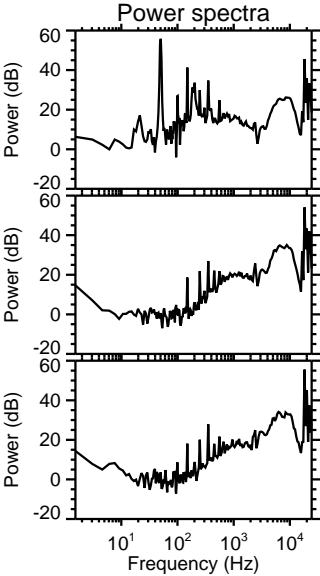
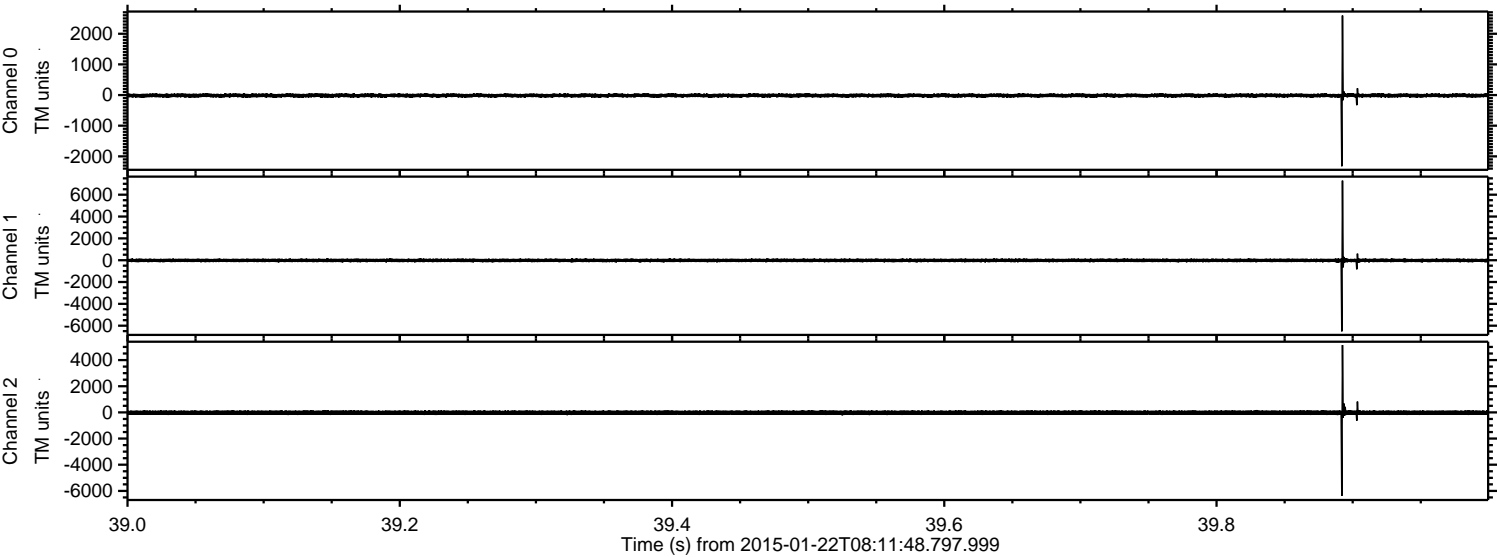

ELMAVAN 3D WAVEFORMS (Measured data sampled at 50 kHz) 49789 packets of 144 samples from 2015-01-22T08:11:48.797.999. Part 56/144

Processed Tue Feb 10 06:42:25 2015 by ELM ver.2012-10-06 from 001__elm20150122_081147__dat00.bin

