

ELMAVAN 3D WAVEFORMS (Measured data sampled at 50 kHz) 49810 packets of 144 samples from 2015-01-22T02:51:37.699.000.

Processed Tue Feb 10 03:02:52 2015 by ELM ver.2012-10-06 from 001\_\_elm20150122\_025136\_\_dat00.bin

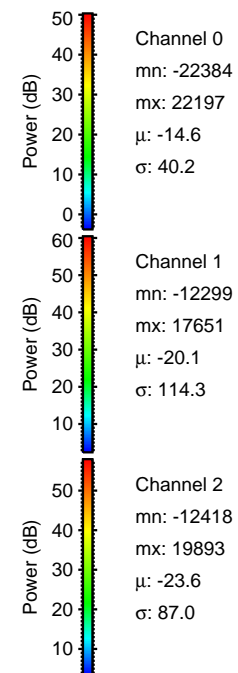

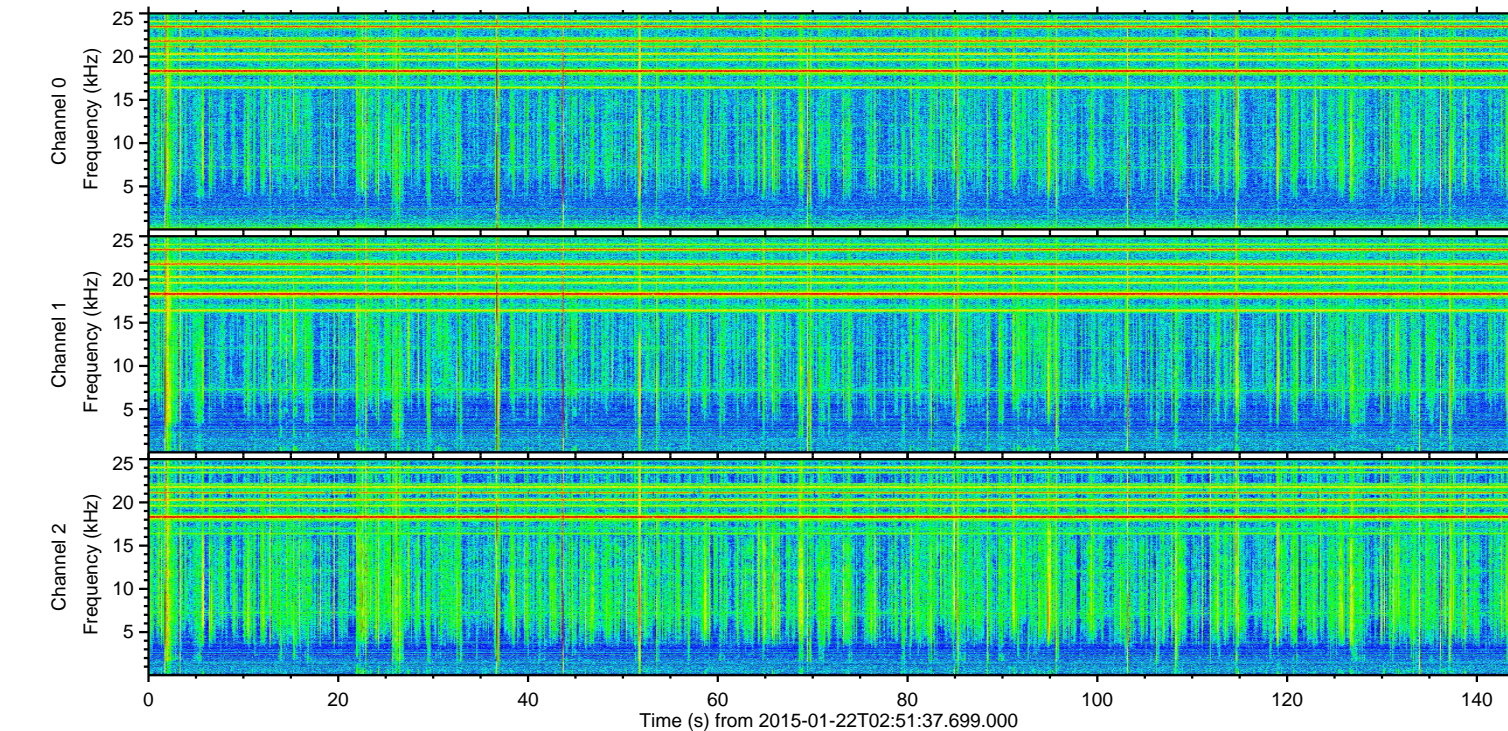
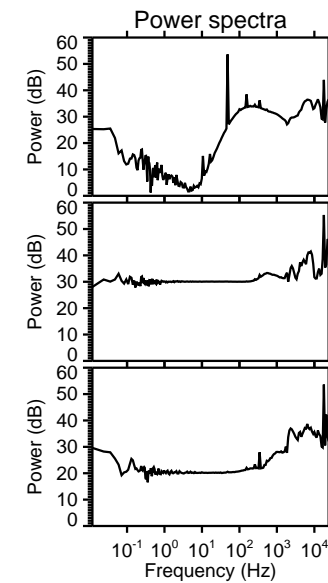
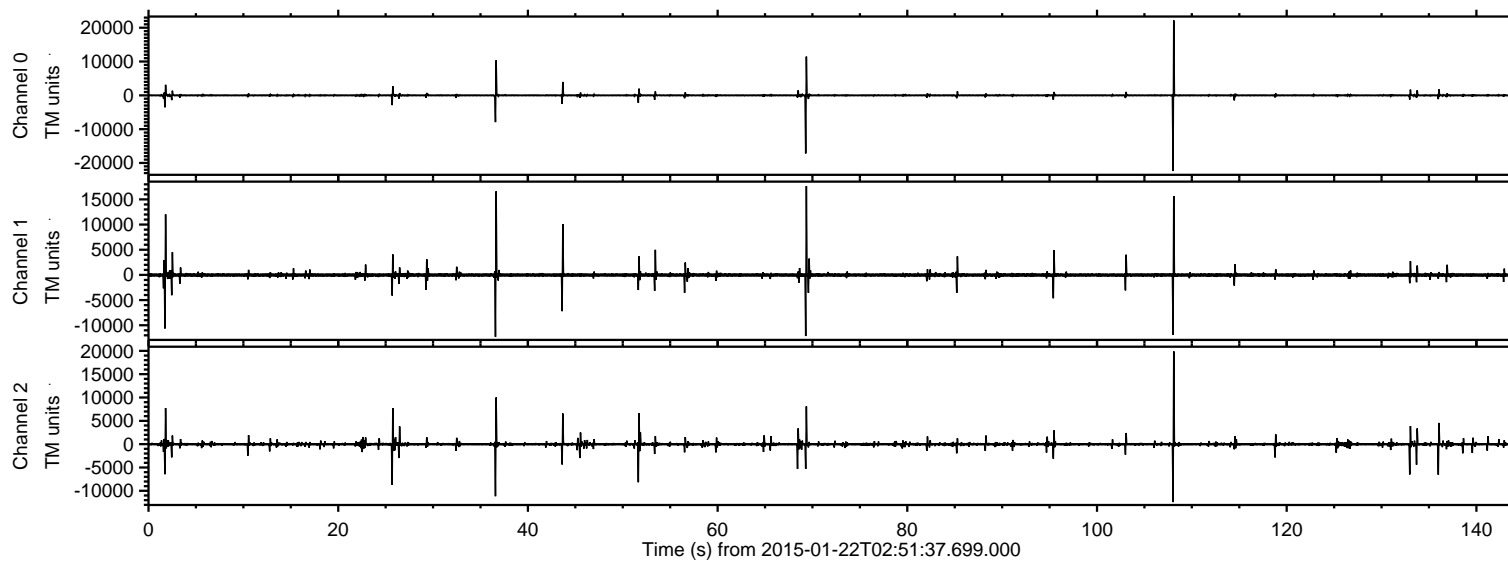

Processed Tue Feb 10 03:03:03 2015 by ELM ver.2012-10-06 from 001\_\_elm20150122\_025136\_\_dat00.bin

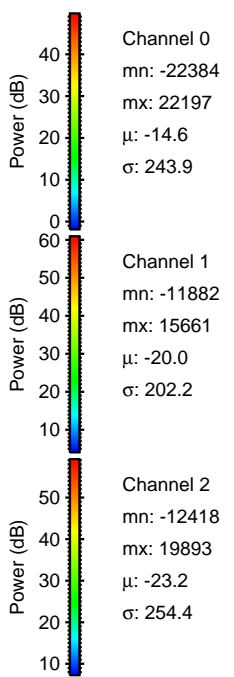
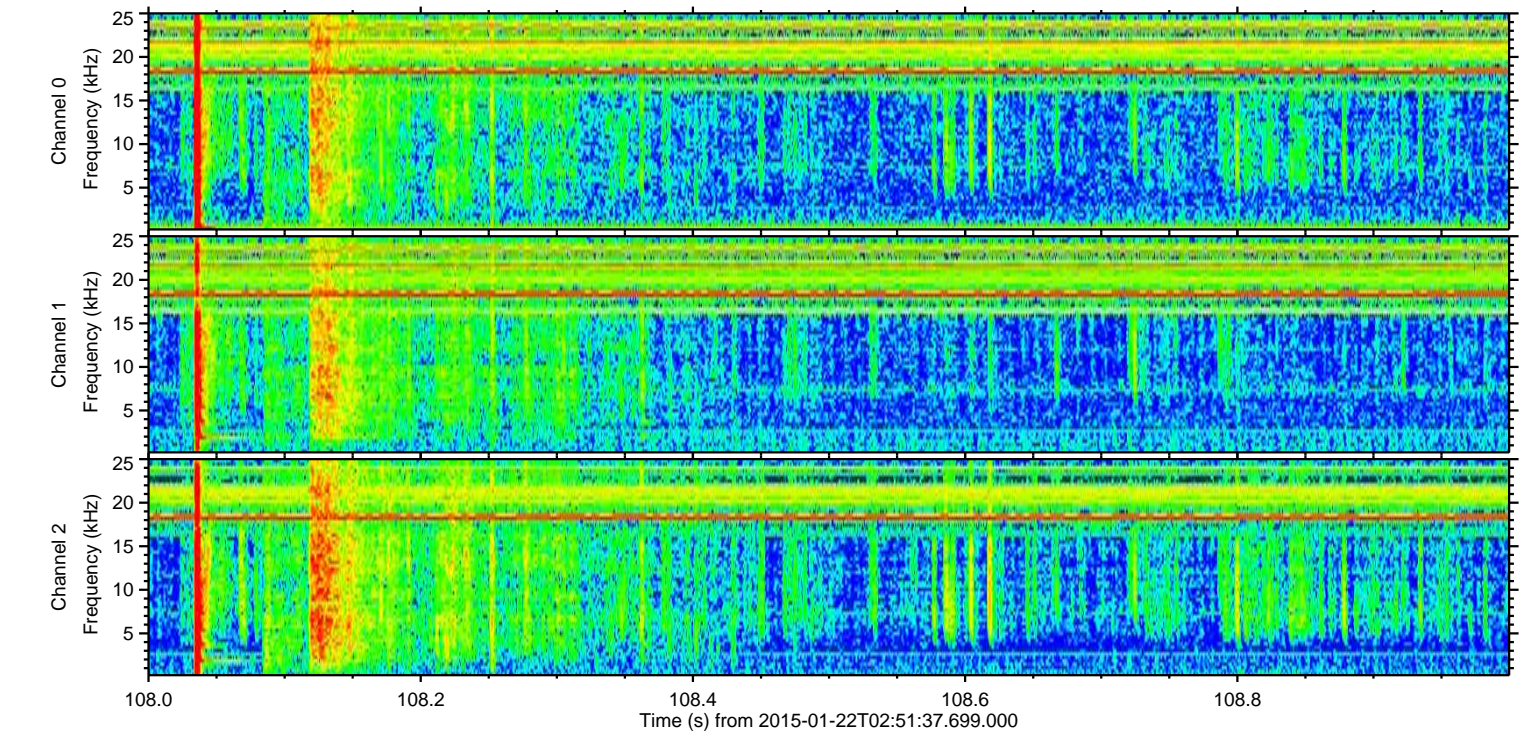
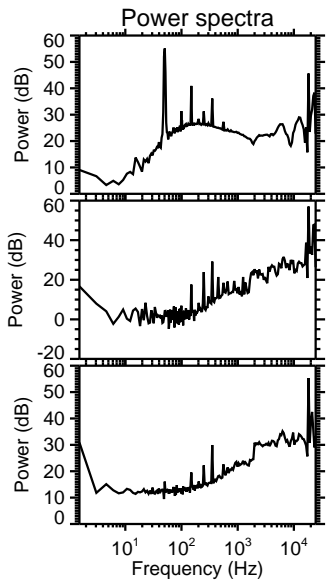
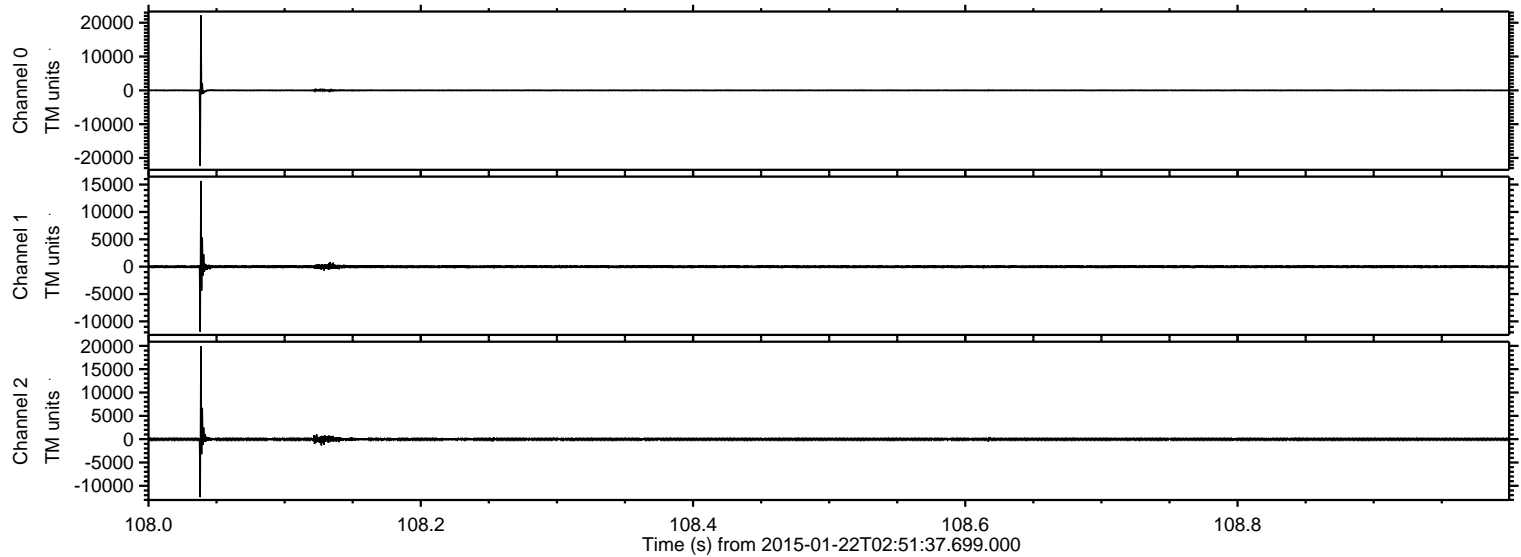



ELMAVAN 3D WAVEFORMS (Measured data sampled at 50 kHz) 49810 packets of 144 samples from 2015-01-22T02:51:37.699.000. Part 70/144

Processed Tue Feb 10 03:03:04 2015 by ELM ver.2012-10-06 from 001\_\_elm20150122\_025136\_\_dat00.bin

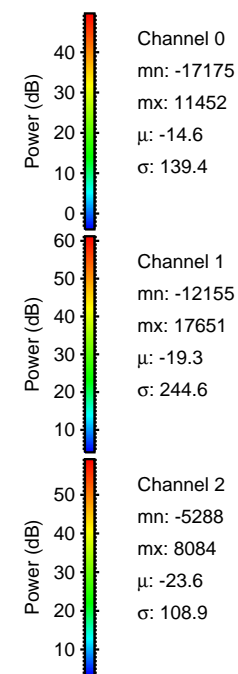
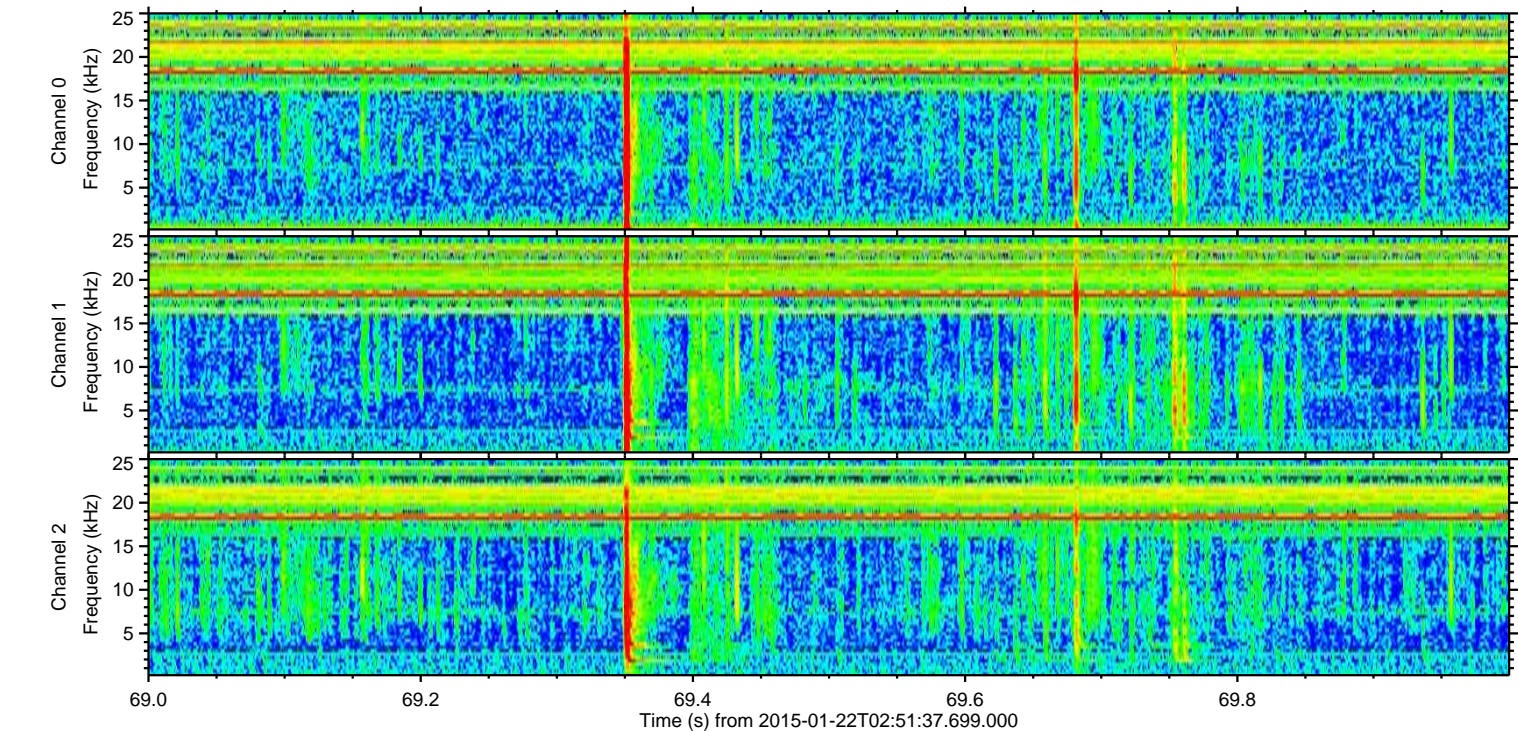
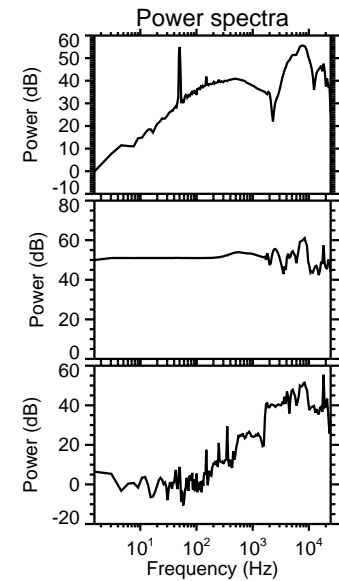
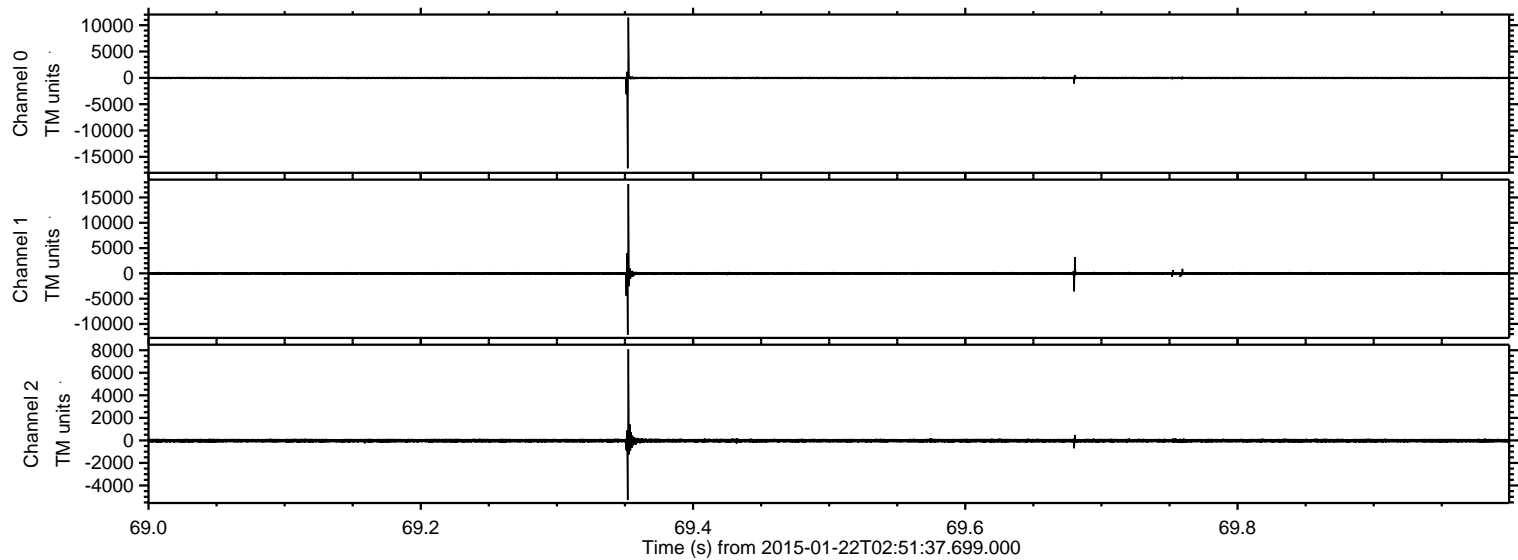



ELMAVAN 3D WAVEFORMS (Measured data sampled at 50 kHz) 49810 packets of 144 samples from 2015-01-22T02:51:37.699.000. Part 37/144

Processed Tue Feb 10 03:03:05 2015 by ELM ver.2012-10-06 from 001\_\_elm20150122\_025136\_\_dat00.bin

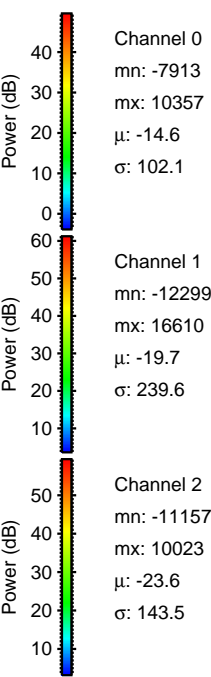
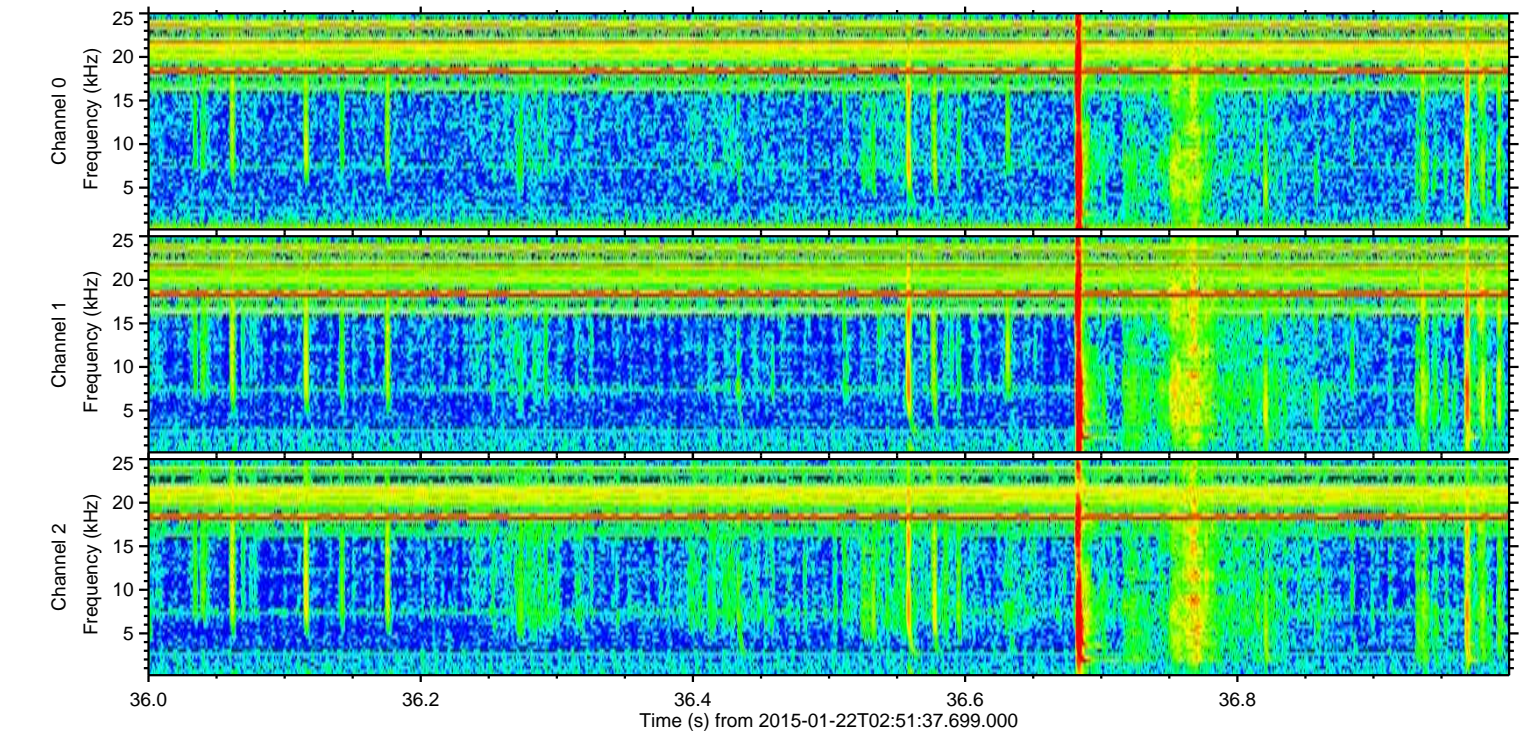
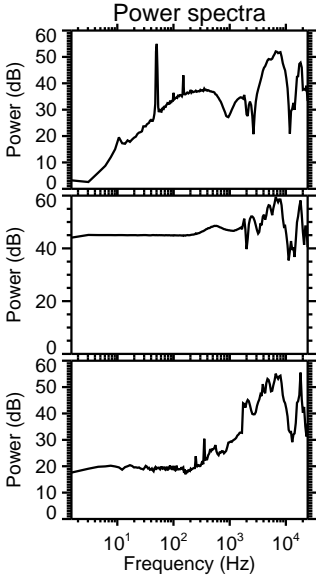
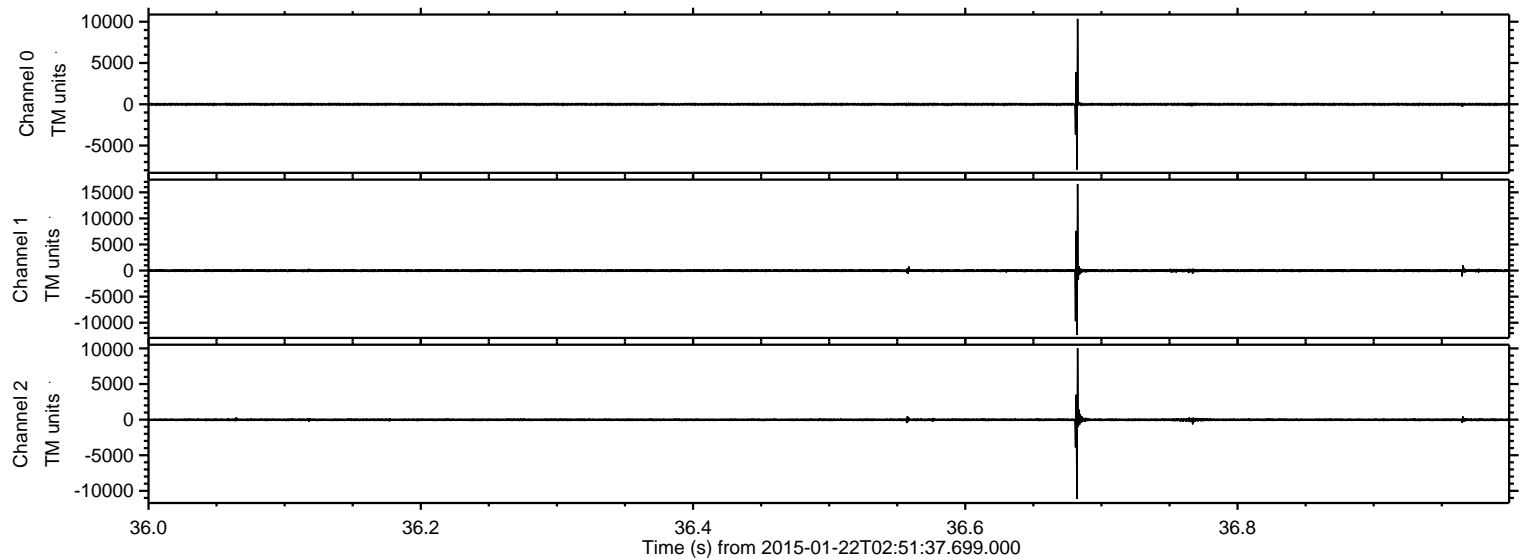

Channel 0  
mn: -7913  
mx: 10357  
 $\mu$ : -14.6  
 $\sigma$ : 102.1

Channel 1  
mn: -12299  
mx: 16610  
 $\mu$ : -19.7  
 $\sigma$ : 239.6

Channel 2  
mn: -11157  
mx: 10023  
 $\mu$ : -23.6  
 $\sigma$ : 143.5

ELMAVAN 3D WAVEFORMS (Measured data sampled at 50 kHz) 49810 packets of 144 samples from 2015-01-22T02:51:37.699.000. Part 2/144

Processed Tue Feb 10 03:03:06 2015 by ELM ver.2012-10-06 from 001\_\_elm20150122\_025136\_\_dat00.bin

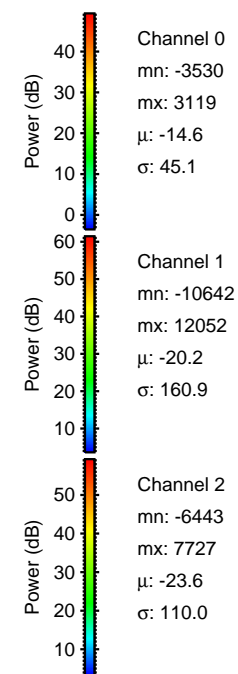
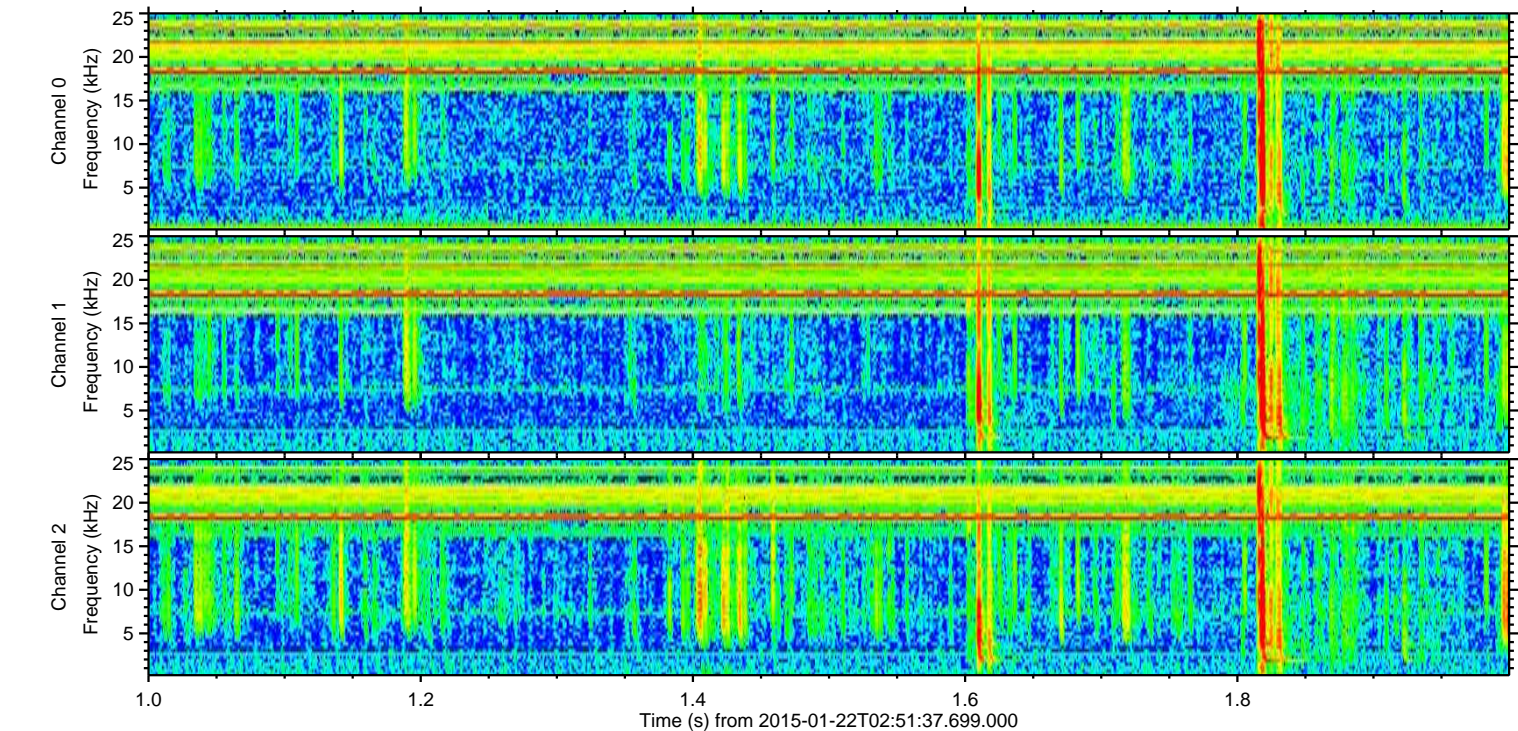
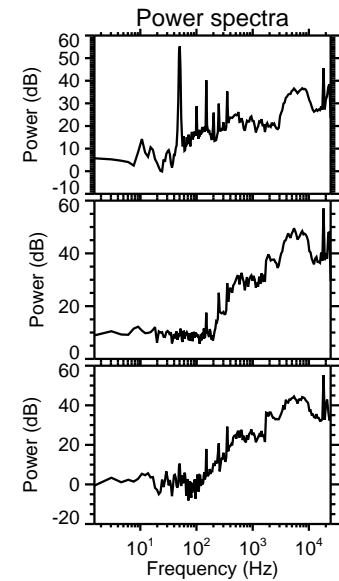
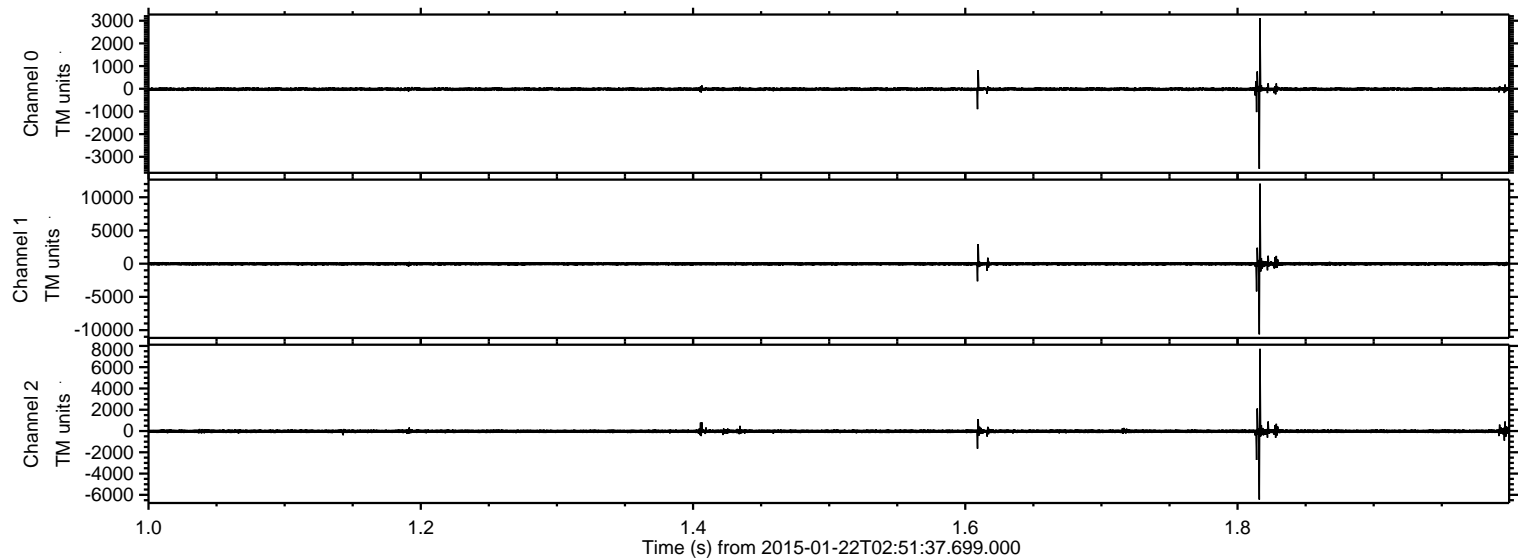



ELMAVAN 3D WAVEFORMS (Measured data sampled at 50 kHz) 49810 packets of 144 samples from 2015-01-22T02:51:37.699.000. Part 44/144

Processed Tue Feb 10 03:03:07 2015 by ELM ver.2012-10-06 from 001\_\_elm20150122\_025136\_\_dat00.bin

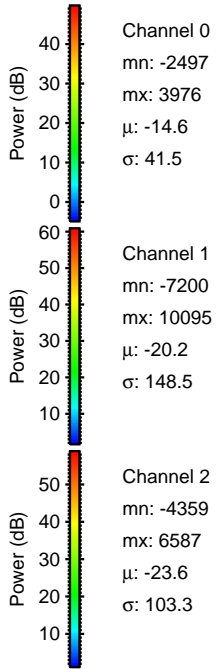
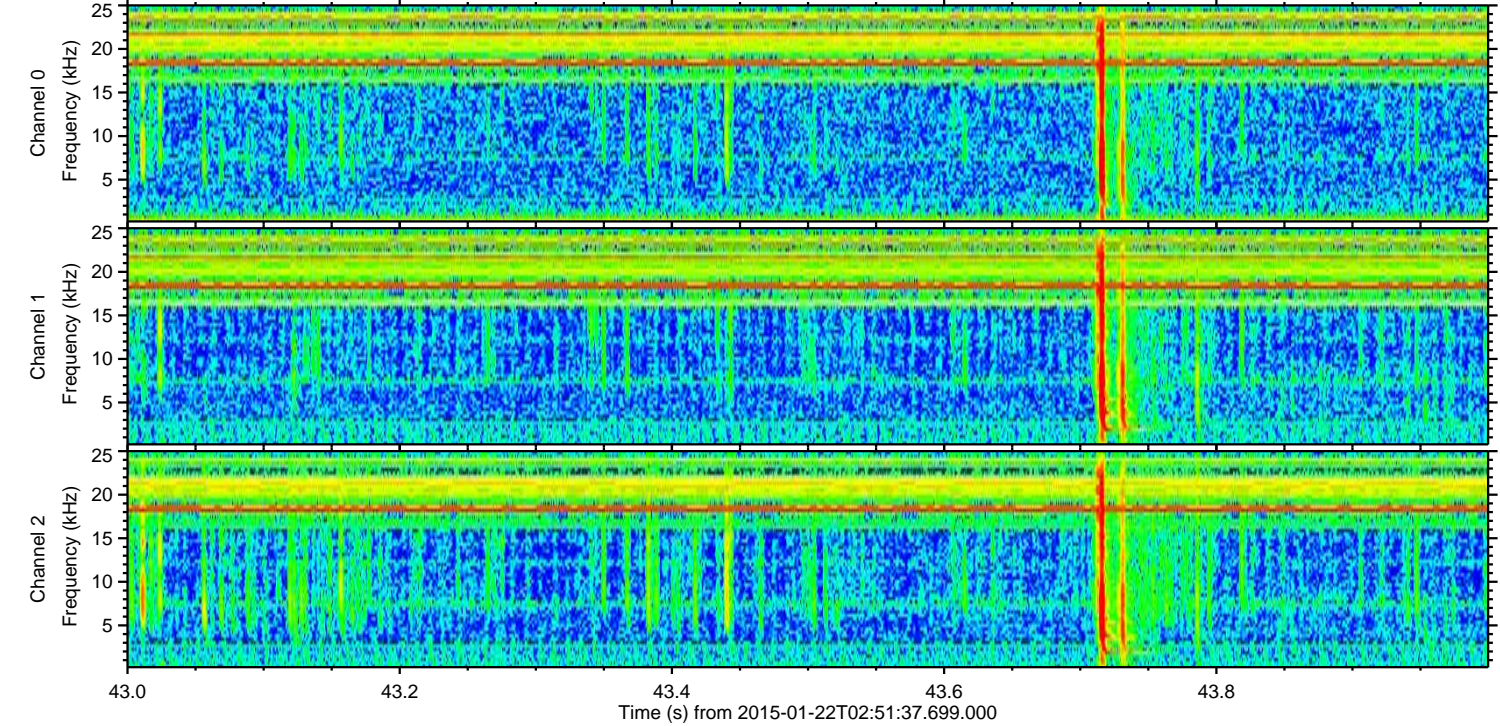
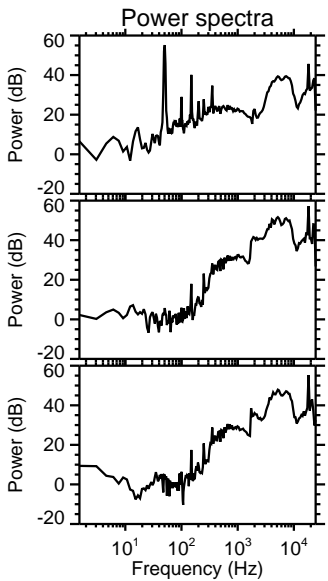
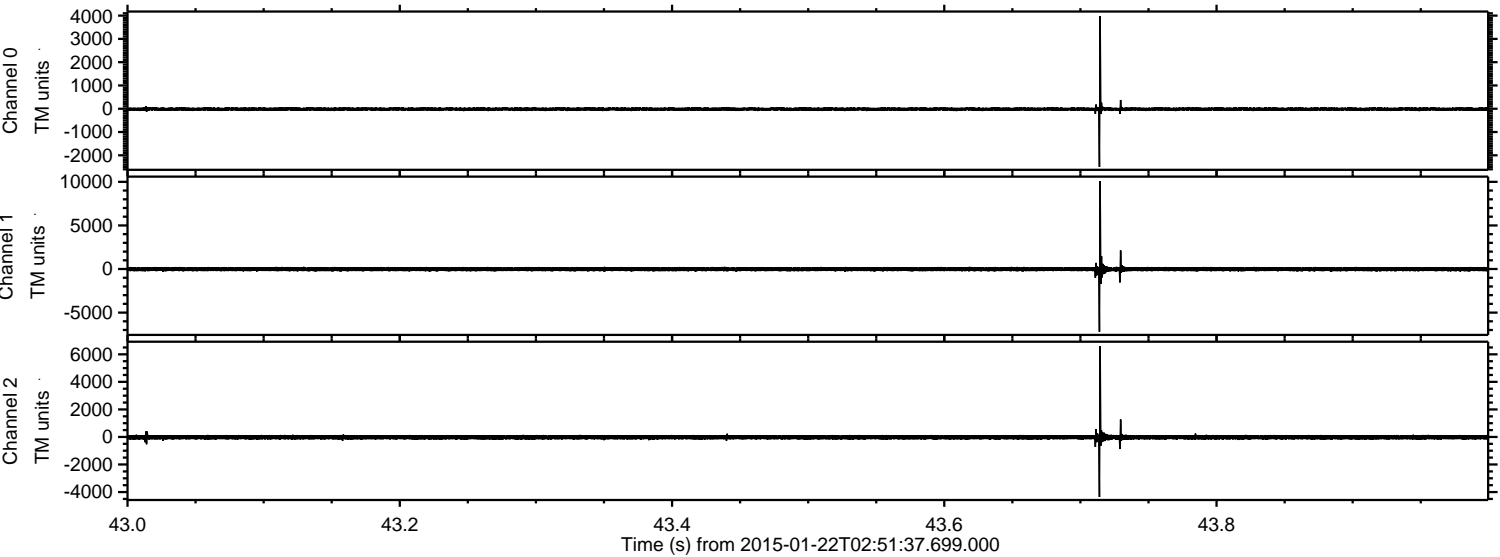

ELMAVAN 3D WAVEFORMS (Measured data sampled at 50 kHz) 49810 packets of 144 samples from 2015-01-22T02:51:37.699.000. Part 26/144

Processed Tue Feb 10 03:03:08 2015 by ELM ver.2012-10-06 from 001\_\_elm20150122\_025136\_\_dat00.bin

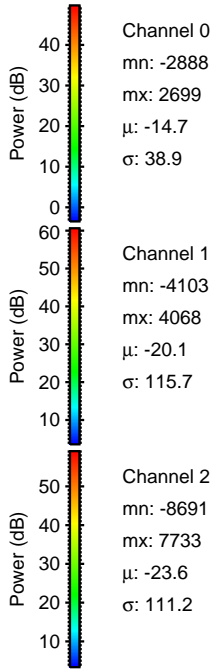
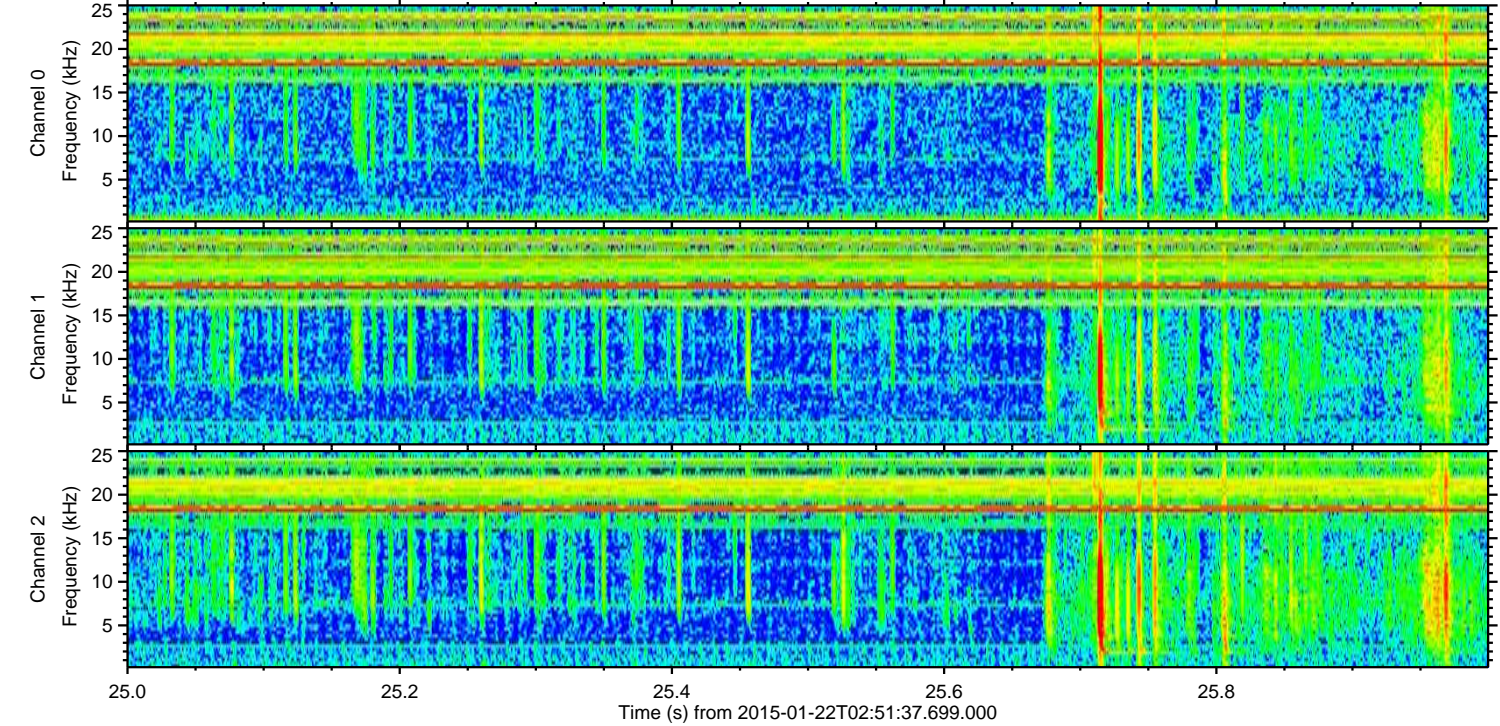
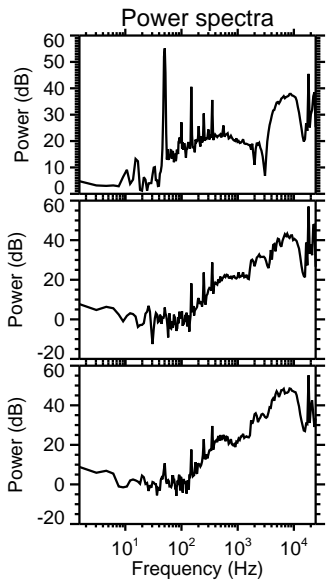
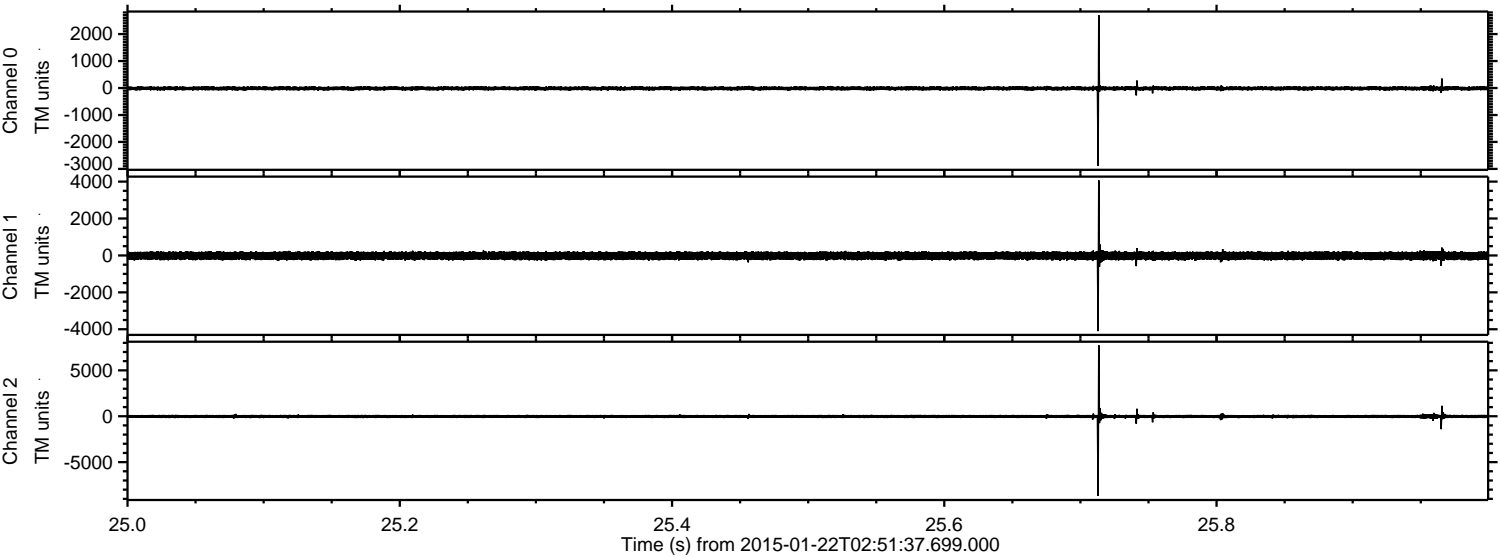

Channel 0  
mn: -2888  
mx: 2699  
 $\mu$ : -14.7  
 $\sigma$ : 38.9

Channel 1  
mn: -4103  
mx: 4068  
 $\mu$ : -20.1  
 $\sigma$ : 115.7

Channel 2  
mn: -8691  
mx: 7733  
 $\mu$ : -23.6  
 $\sigma$ : 111.2



Processed Tue Feb 10 03:03:09 2015 by ELM ver.2012-10-06 from 001\_\_elm20150122\_025136\_\_dat00.bin

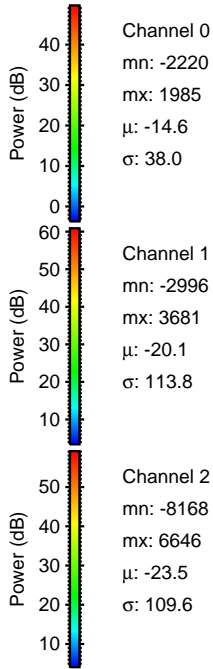
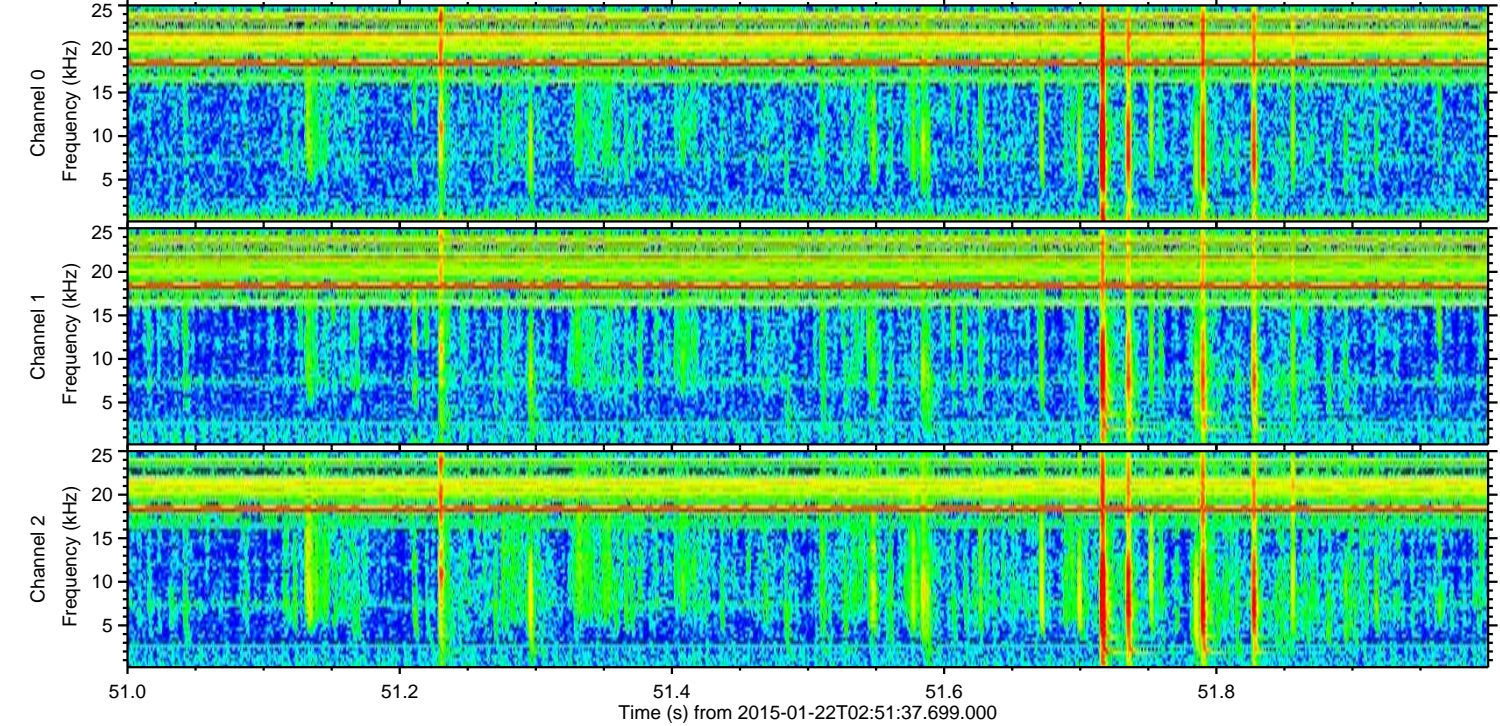
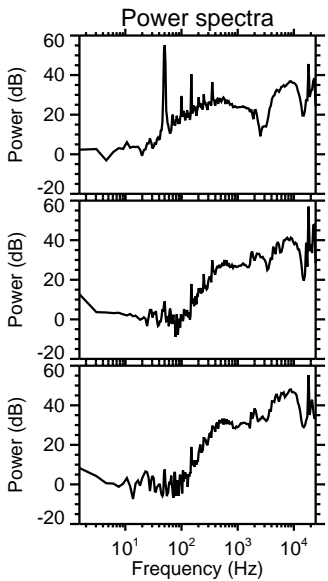
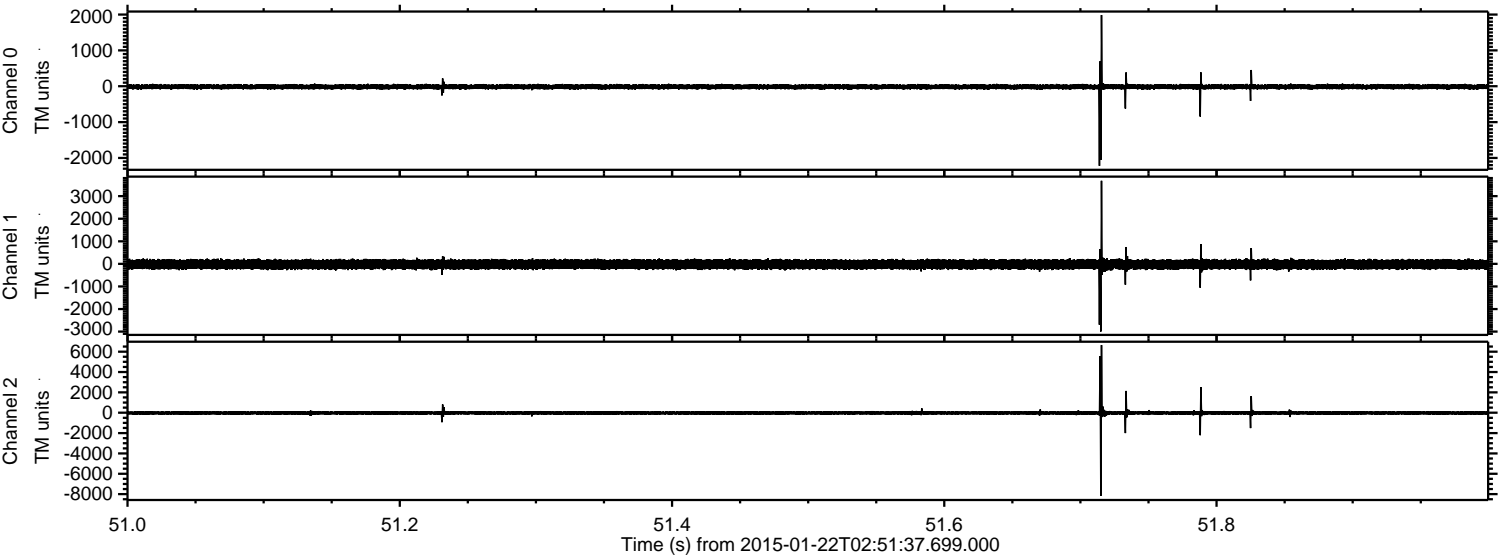



ELMAVAN 3D WAVEFORMS (Measured data sampled at 50 kHz) 49810 packets of 144 samples from 2015-01-22T02:51:37.699.000. Part 137/144

Processed Tue Feb 10 03:03:10 2015 by ELM ver.2012-10-06 from 001\_\_elm20150122\_025136\_\_dat00.bin

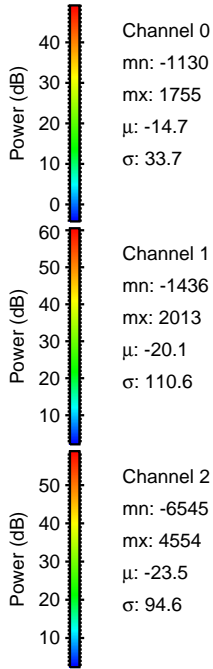
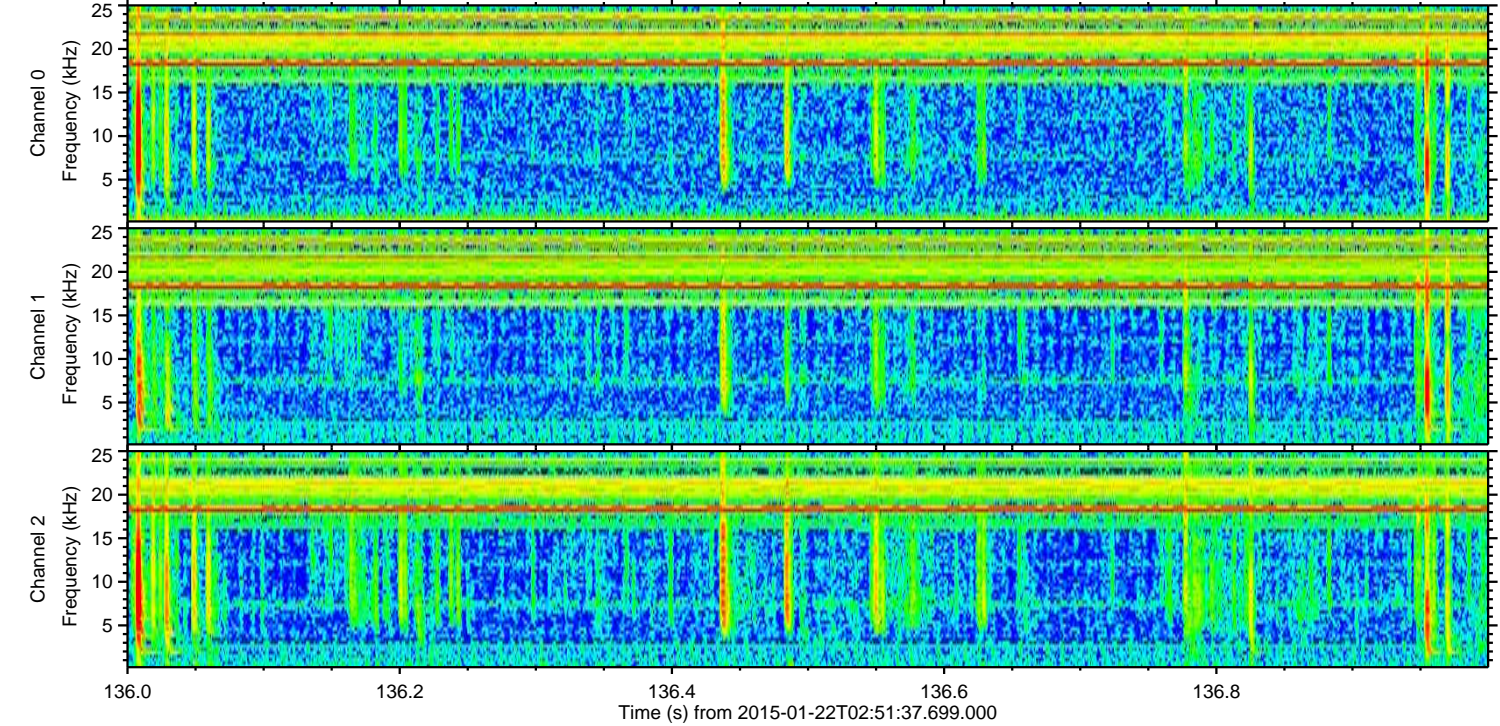
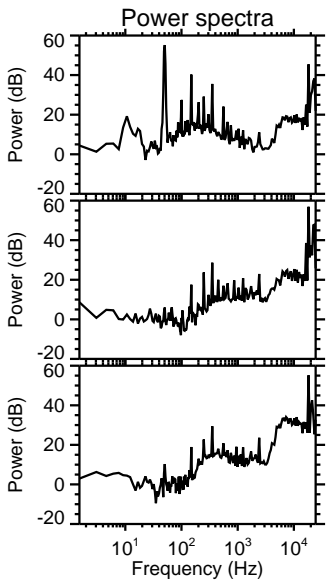
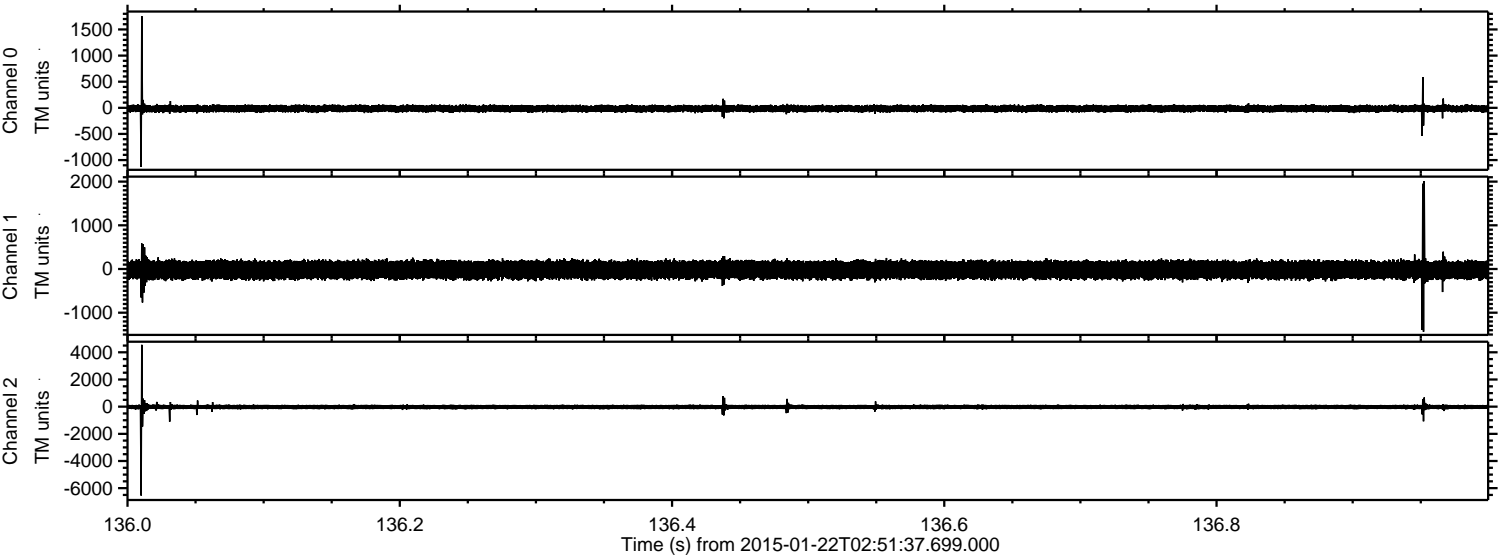

Channel 0  
mn: -1130  
mx: 1755  
 $\mu$ : -14.7  
 $\sigma$ : 33.7

Channel 1  
mn: -1436  
mx: 2013  
 $\mu$ : -20.1  
 $\sigma$ : 110.6

Channel 2  
mn: -6545  
mx: 4554  
 $\mu$ : -23.5  
 $\sigma$ : 94.6



ELMAVAN 3D WAVEFORMS (Measured data sampled at 50 kHz) 49810 packets of 144 samples from 2015-01-22T02:51:37.699.000. Part 134/144

Processed Tue Feb 10 03:03:11 2015 by ELM ver.2012-10-06 from 001\_\_elm20150122\_025136\_\_dat00.bin

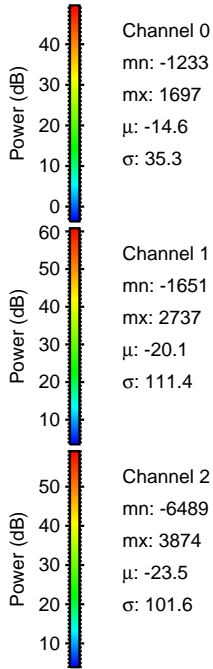
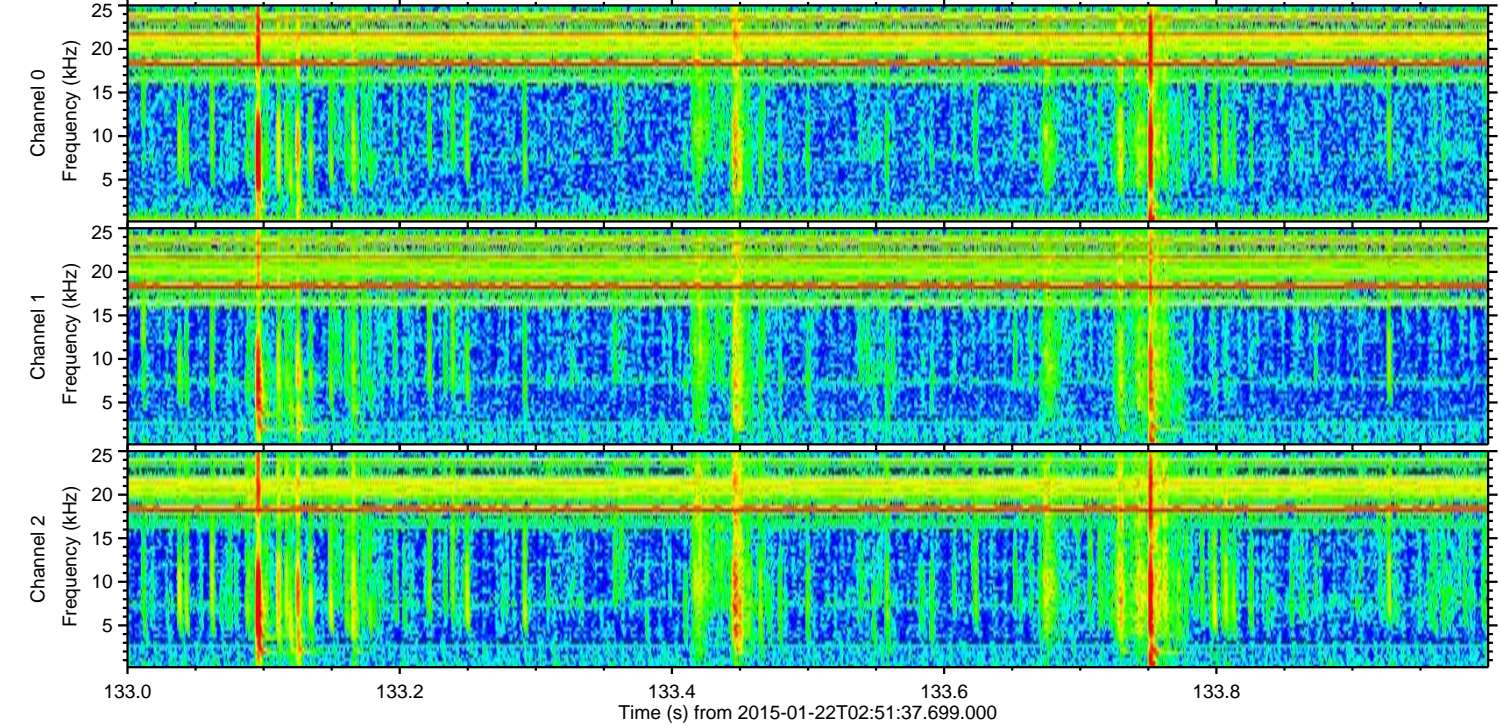
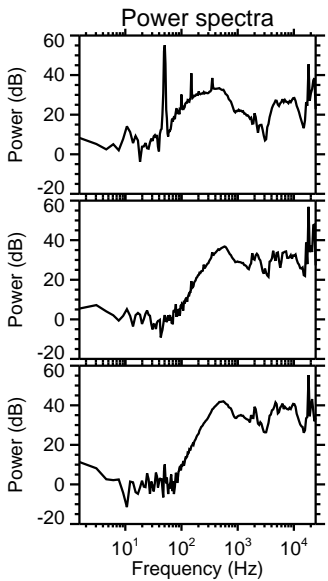
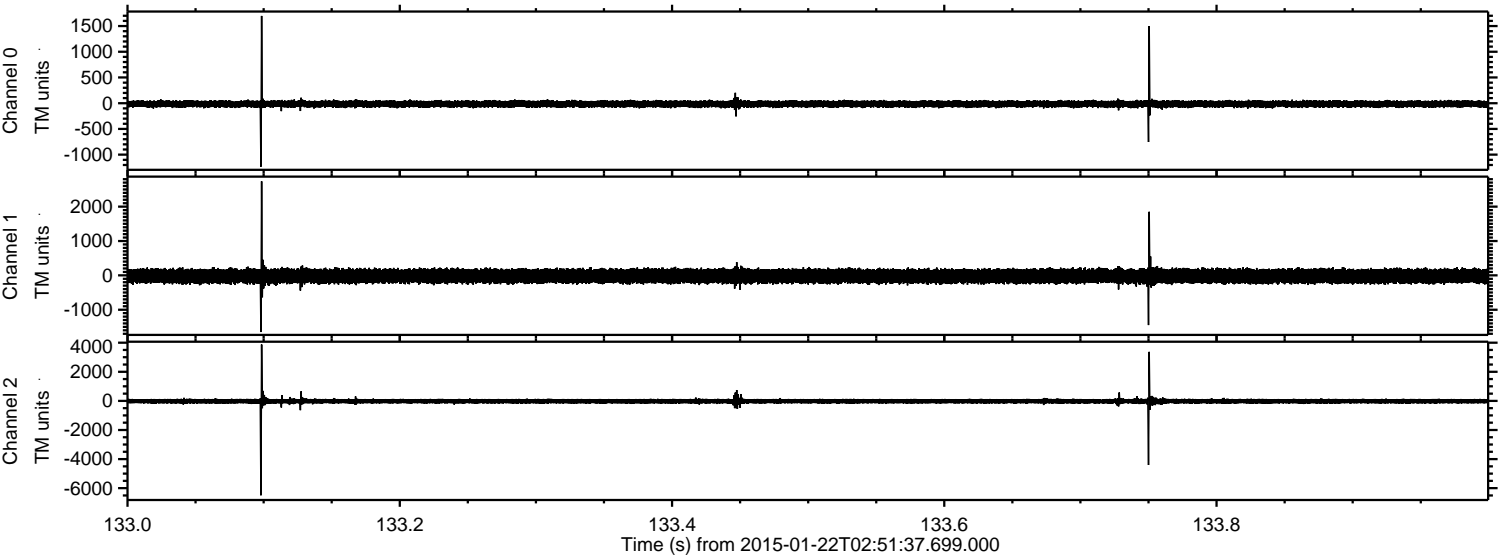



ELMAVAN 3D WAVEFORMS (Measured data sampled at 50 kHz) 49810 packets of 144 samples from 2015-01-22T02:51:37.699.000. Part 50/144

Processed Tue Feb 10 03:03:12 2015 by ELM ver.2012-10-06 from 001\_\_elm20150122\_025136\_\_dat00.bin

