

ELMAVAN 3D WAVEFORMS (Measured data sampled at 50 kHz) 49806 packets of 144 samples from 2015-01-22T02:46:37.530.000.

Processed Tue Feb 10 03:00:41 2015 by ELM ver.2012-10-06 from 001__elm20150122_024636__dat00.bin

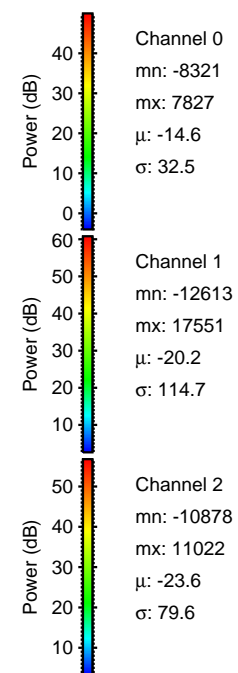
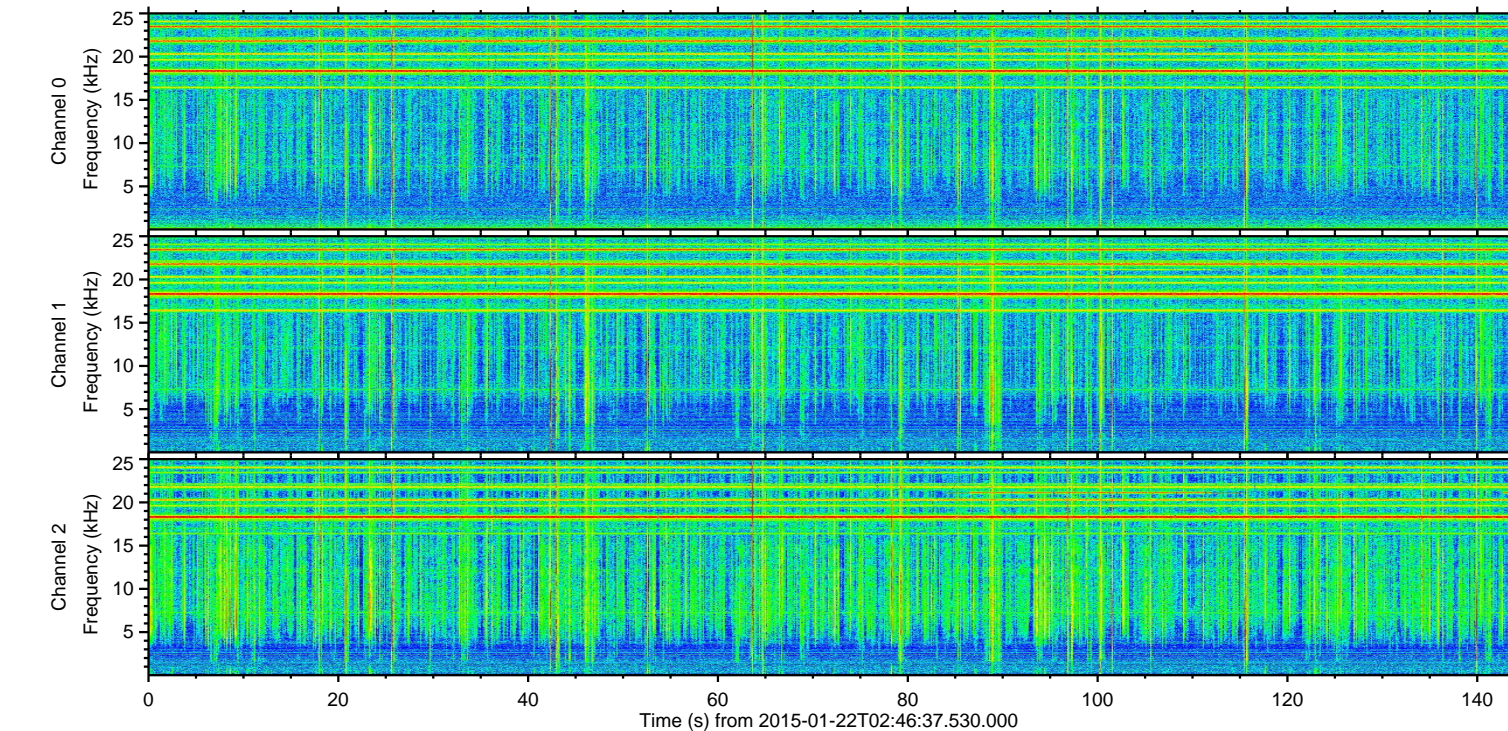
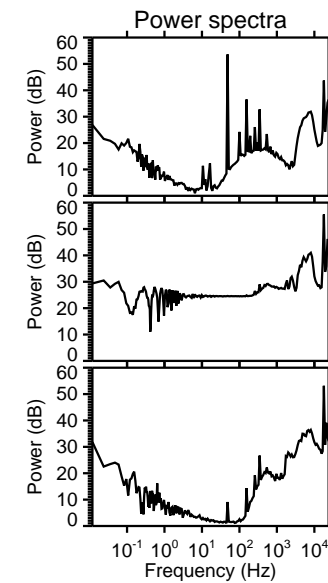
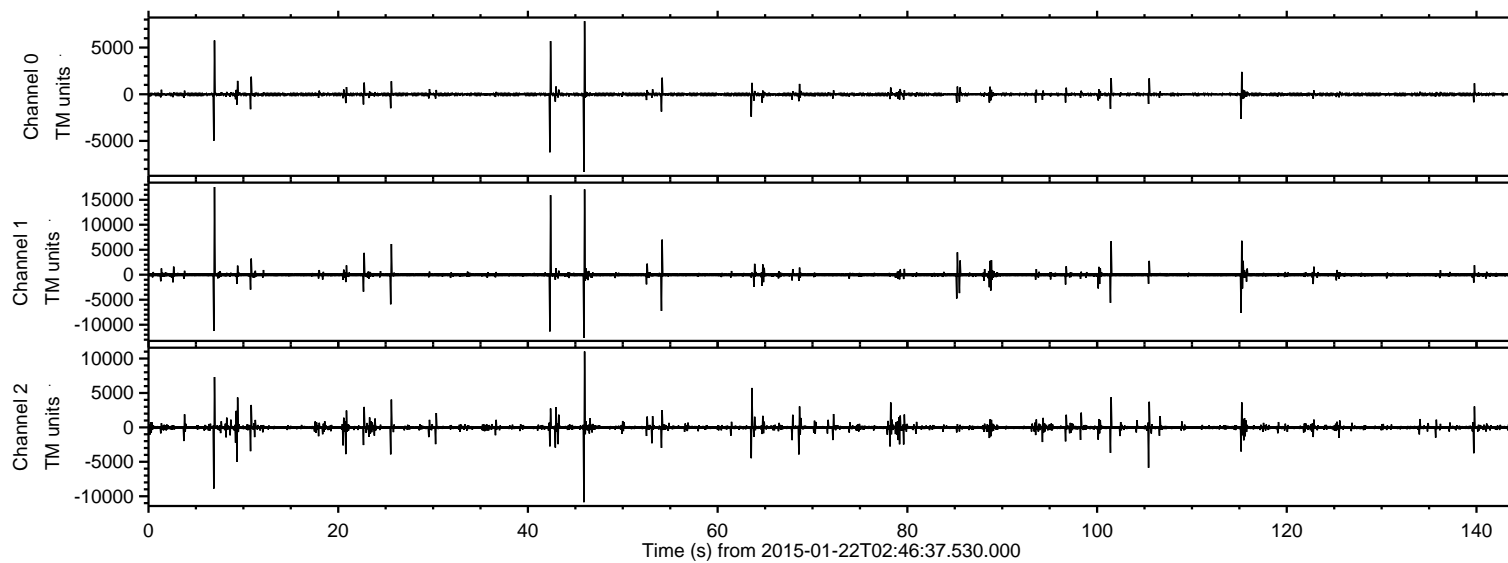

ELMAVAN 3D WAVEFORMS (Measured data sampled at 50 kHz) 49806 packets of 144 samples from 2015-01-22T02:46:37.530.000. Part 7/144

Processed Tue Feb 10 03:00:53 2015 by ELM ver.2012-10-06 from 001__elm20150122_024636__dat00.bin

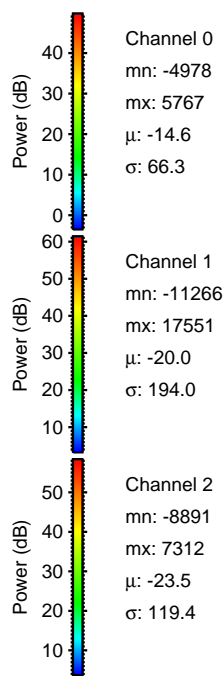
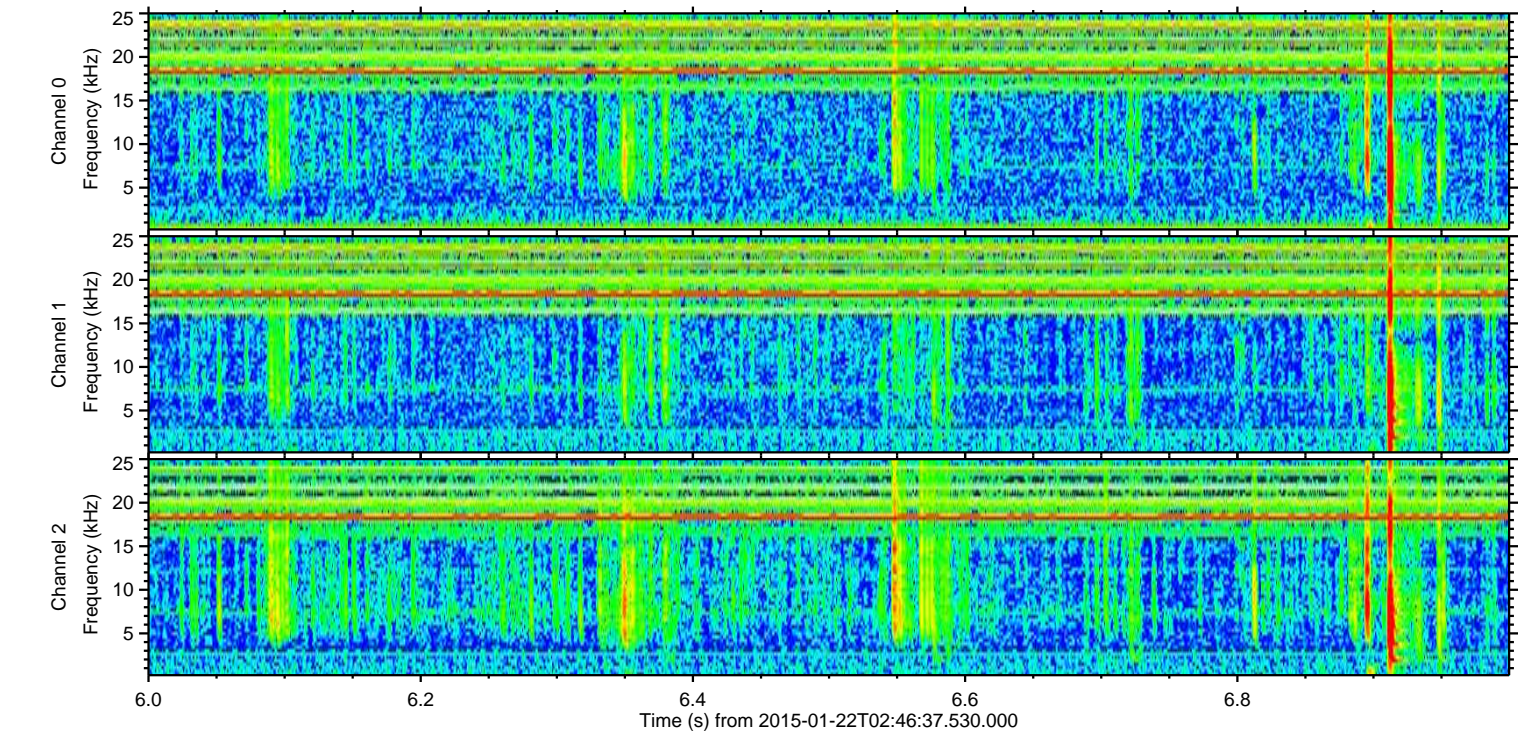
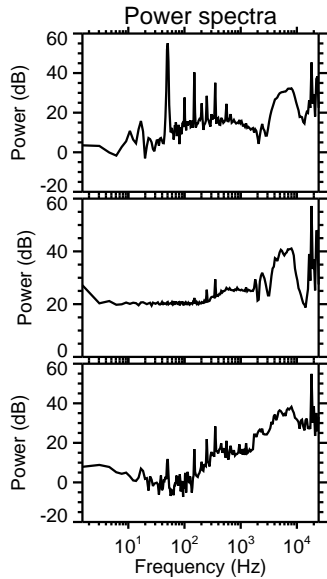
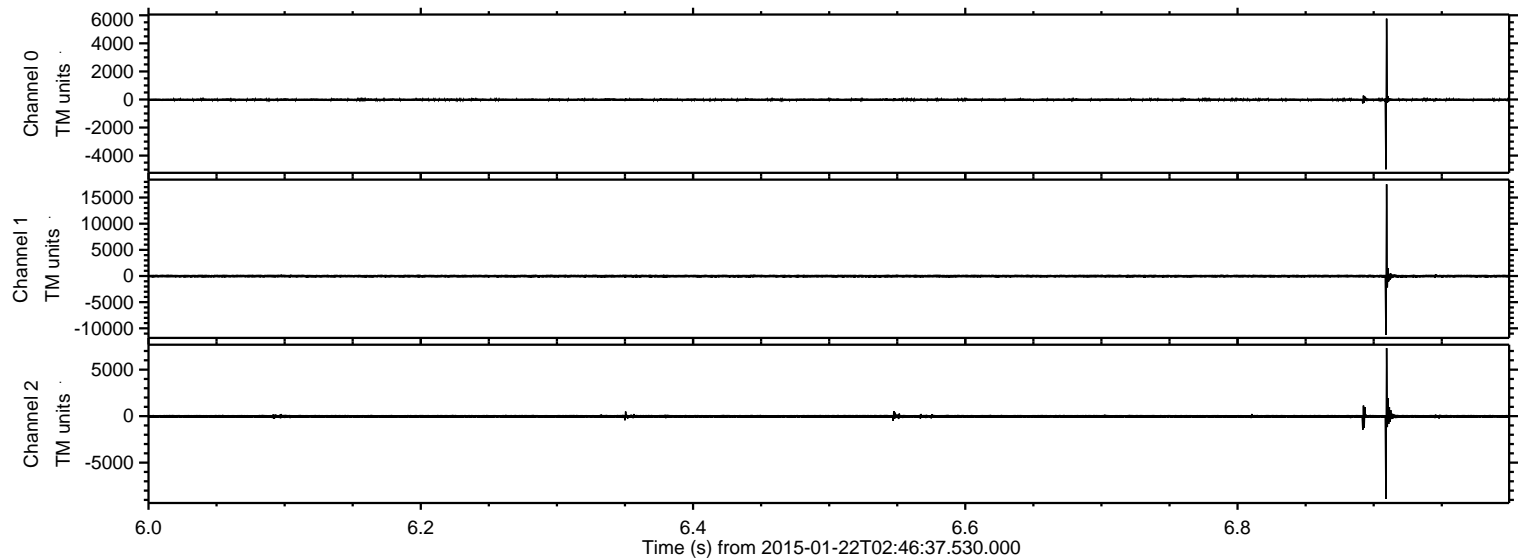

ELMAVAN 3D WAVEFORMS (Measured data sampled at 50 kHz) 49806 packets of 144 samples from 2015-01-22T02:46:37.530.000. Part 46/144

Processed Tue Feb 10 03:00:53 2015 by ELM ver.2012-10-06 from 001__elm20150122_024636__dat00.bin

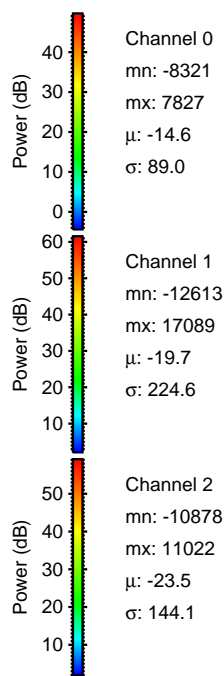
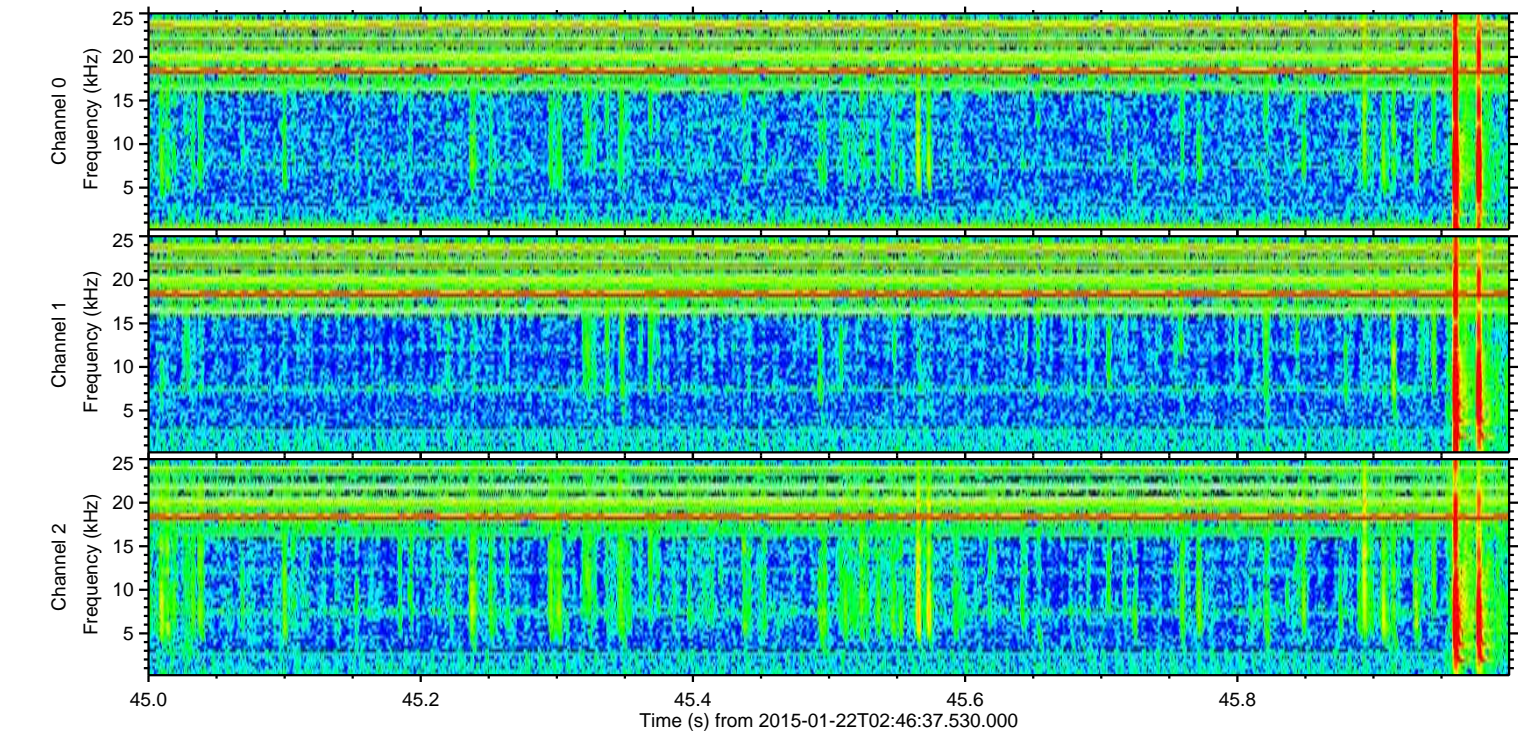
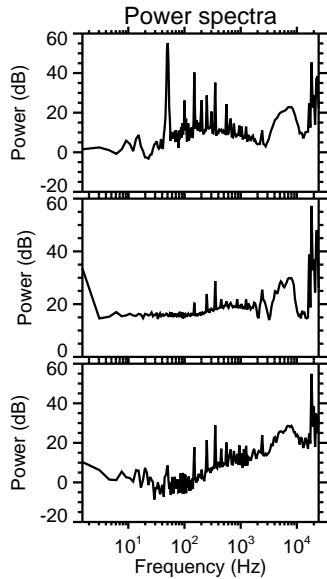
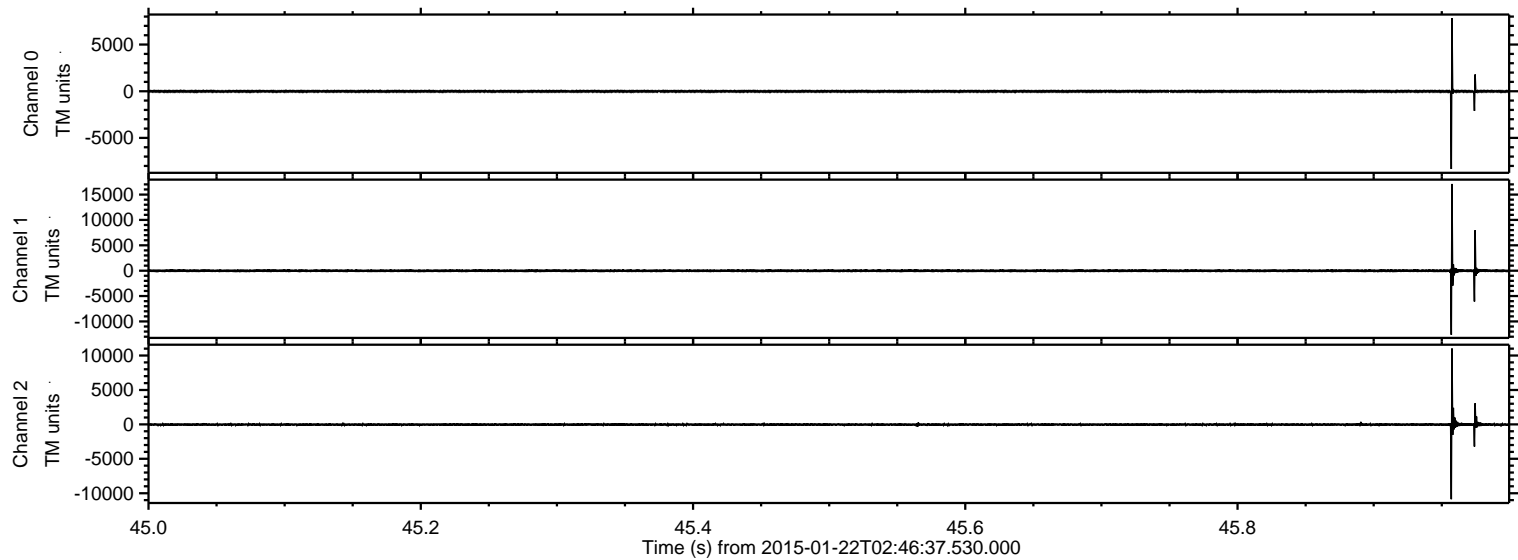

ELMAVAN 3D WAVEFORMS (Measured data sampled at 50 kHz) 49806 packets of 144 samples from 2015-01-22T02:46:37.530.000. Part 43/144

Processed Tue Feb 10 03:00:54 2015 by ELM ver.2012-10-06 from 001__elm20150122_024636__dat00.bin

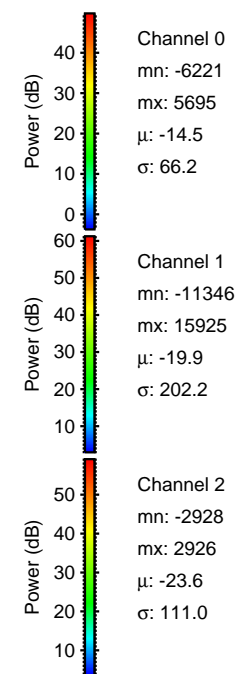
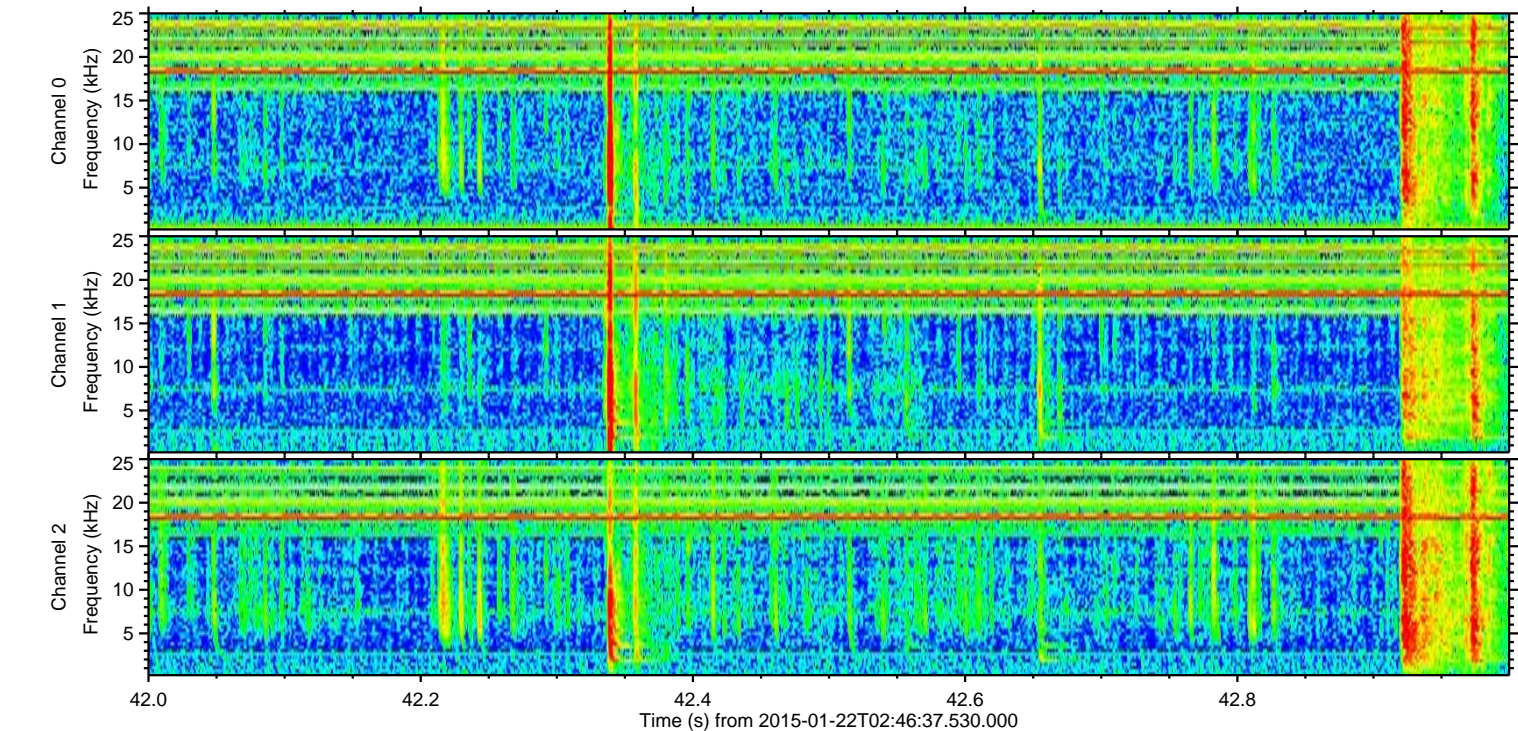
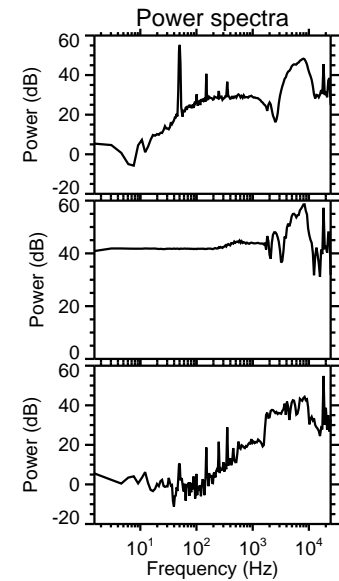
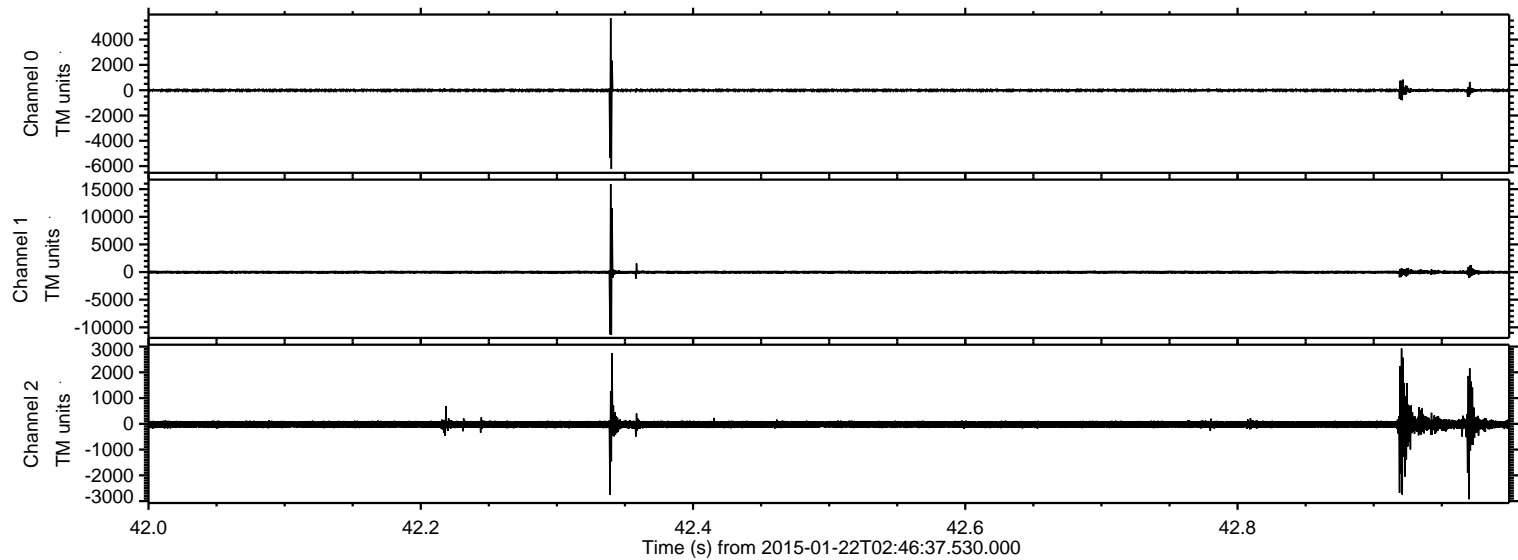

ELMAVAN 3D WAVEFORMS (Measured data sampled at 50 kHz) 49806 packets of 144 samples from 2015-01-22T02:46:37.530.000. Part 116/144

Processed Tue Feb 10 03:00:55 2015 by ELM ver.2012-10-06 from 001__elm20150122_024636__dat00.bin

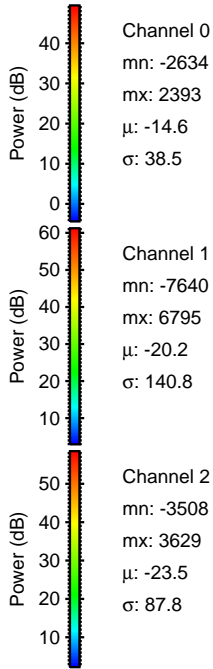
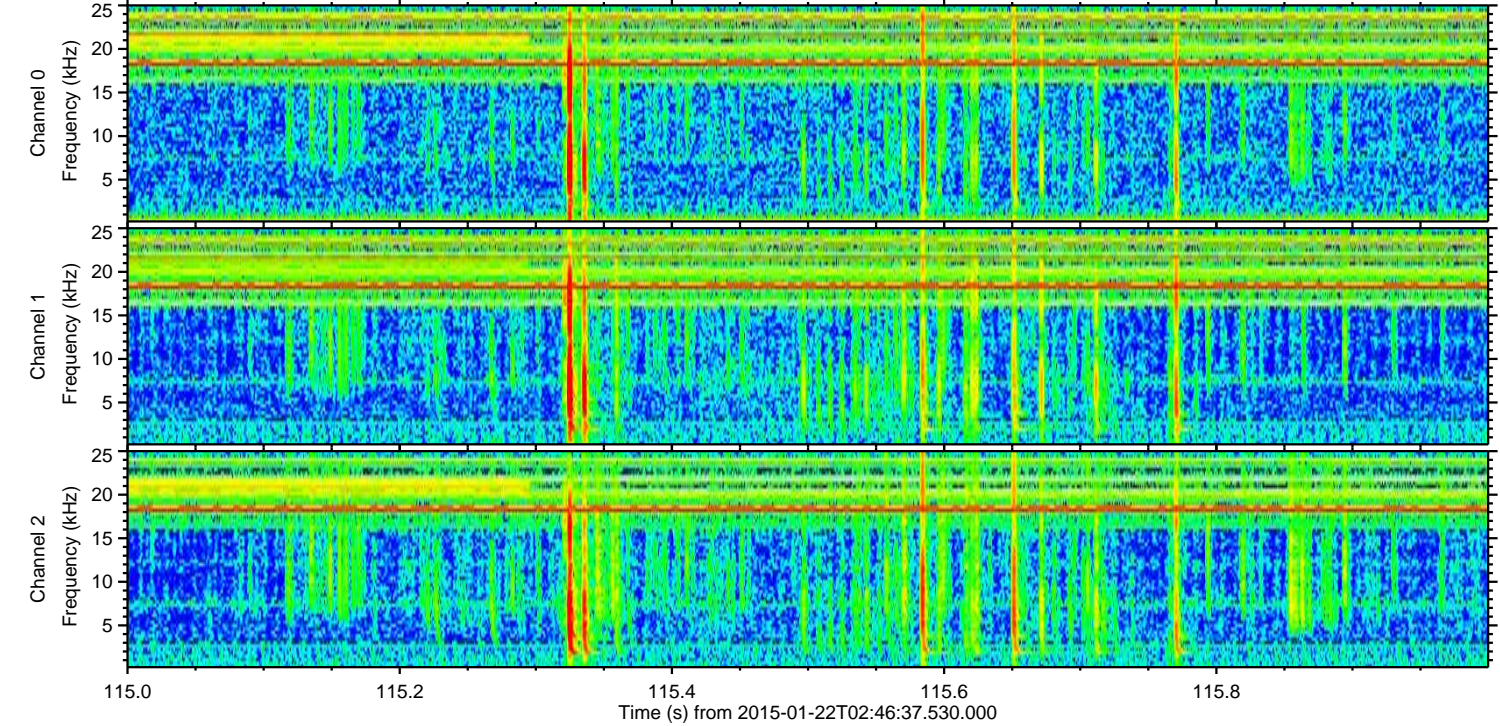
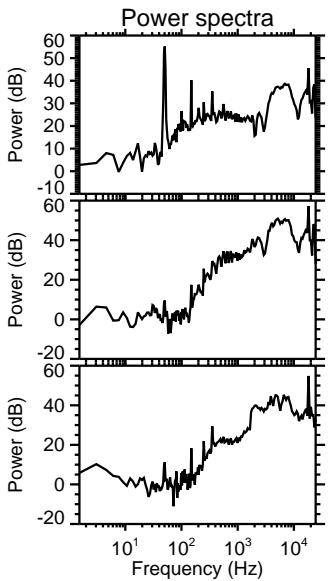
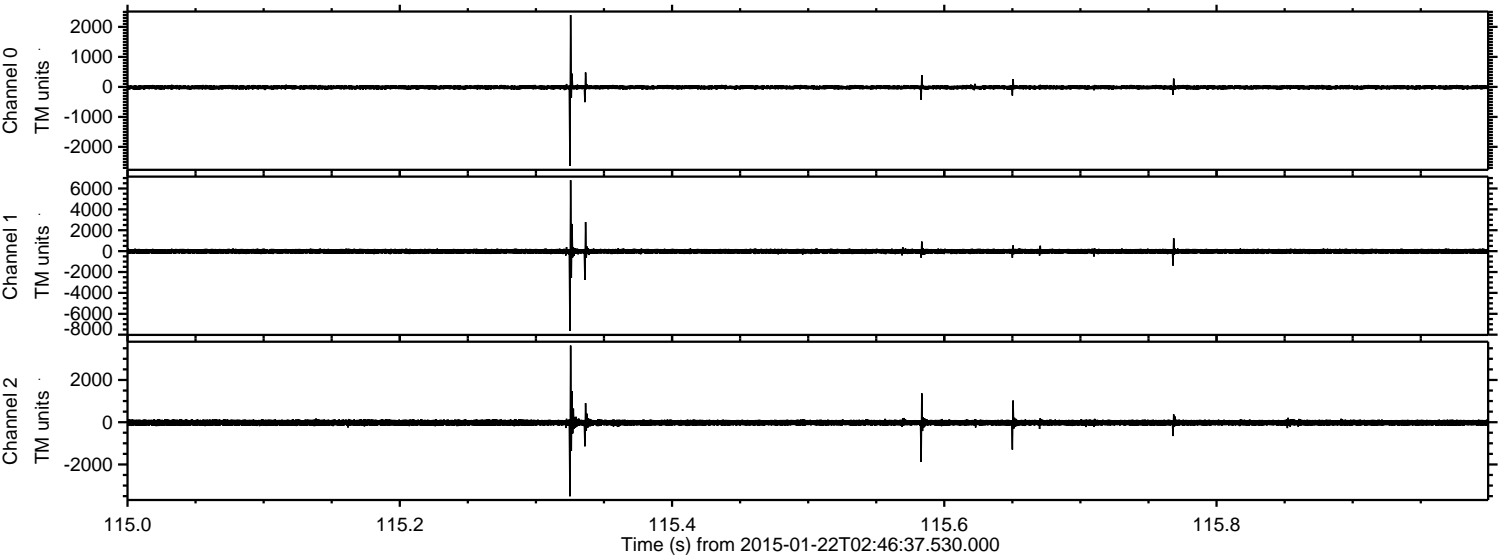

Processed Tue Feb 10 03:00:56 2015 by ELM ver.2012-10-06 from 001__elm20150122_024636__dat00.bin

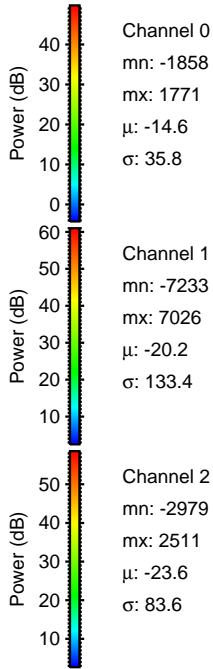
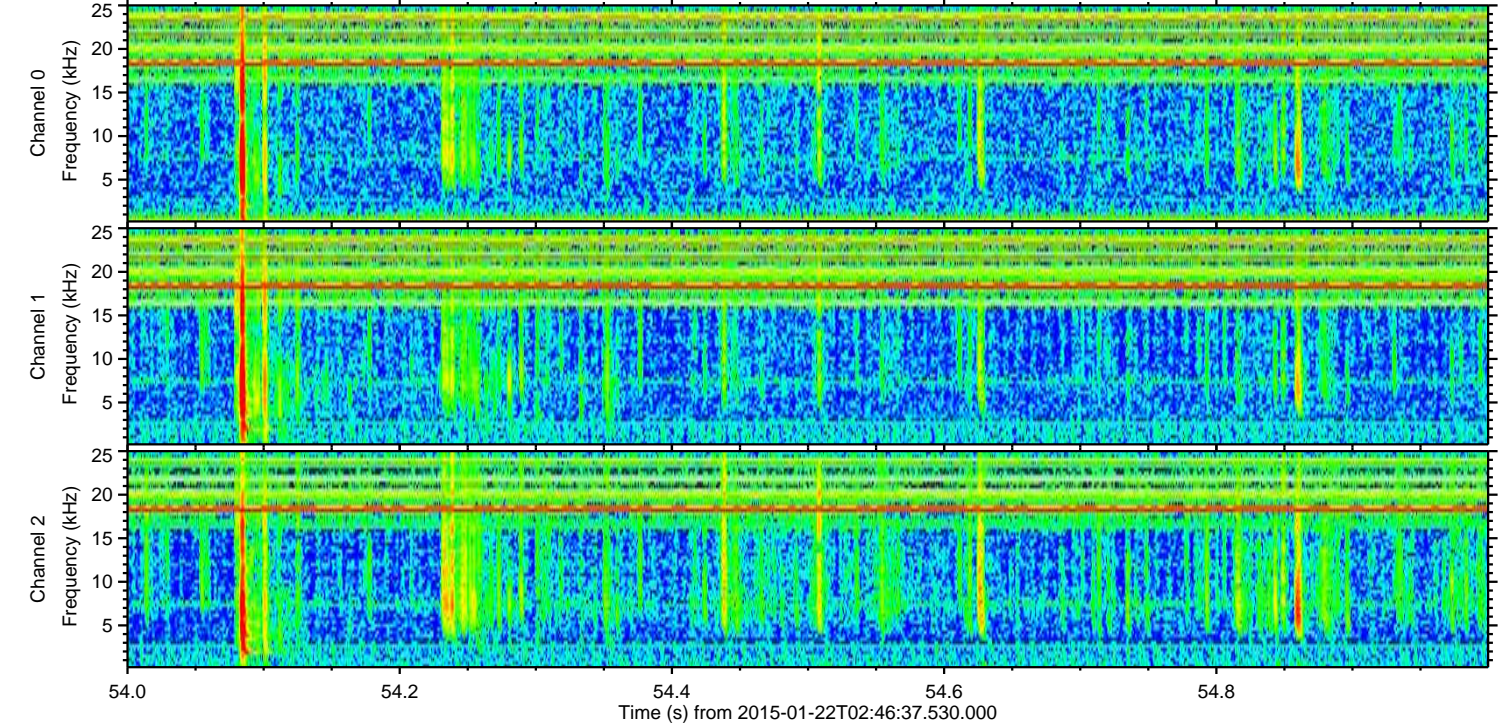
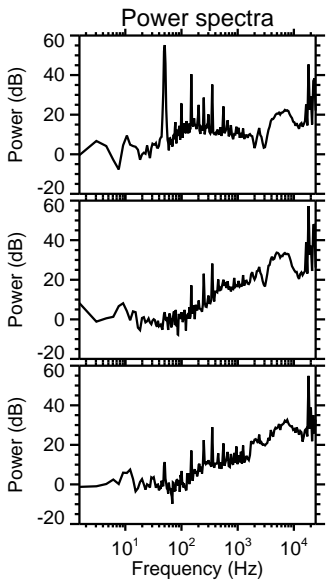
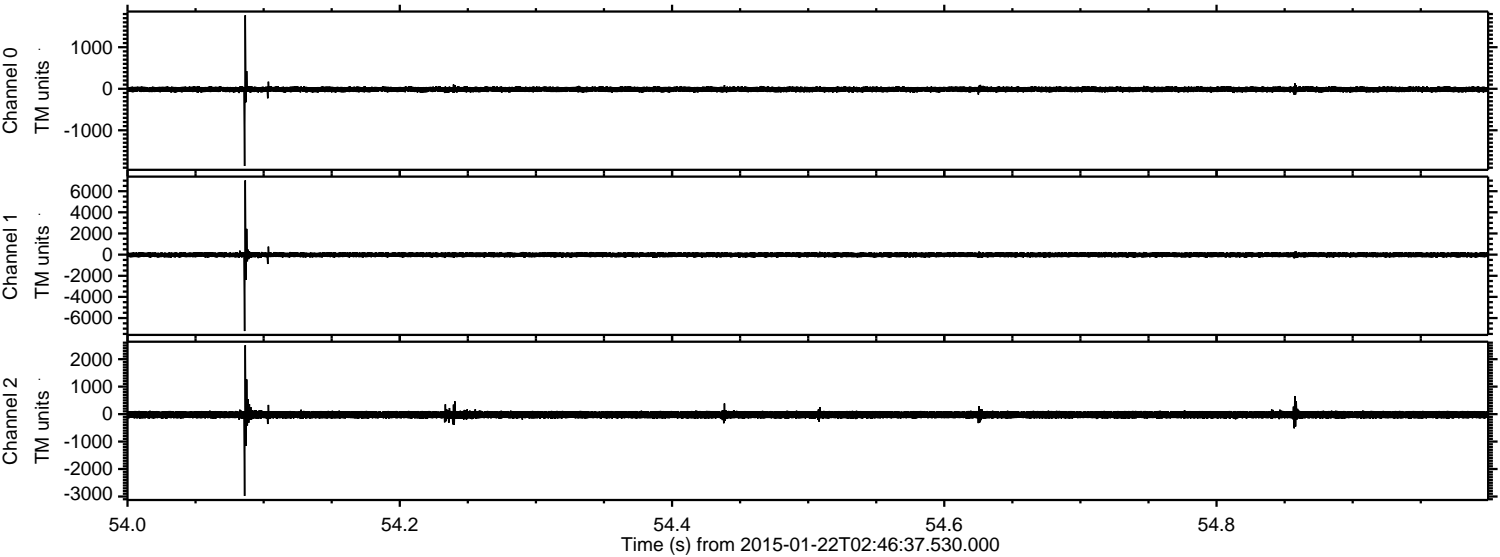

ELMAVAN 3D WAVEFORMS (Measured data sampled at 50 kHz) 49806 packets of 144 samples from 2015-01-22T02:46:37.530.000. Part 102/144

Processed Tue Feb 10 03:00:57 2015 by ELM ver.2012-10-06 from 001__elm20150122_024636__dat00.bin

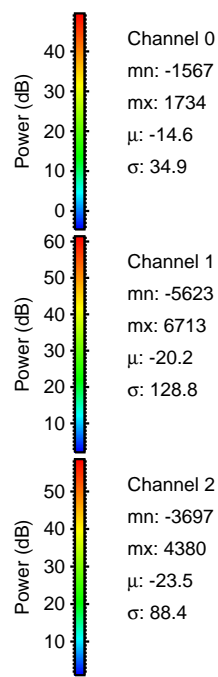
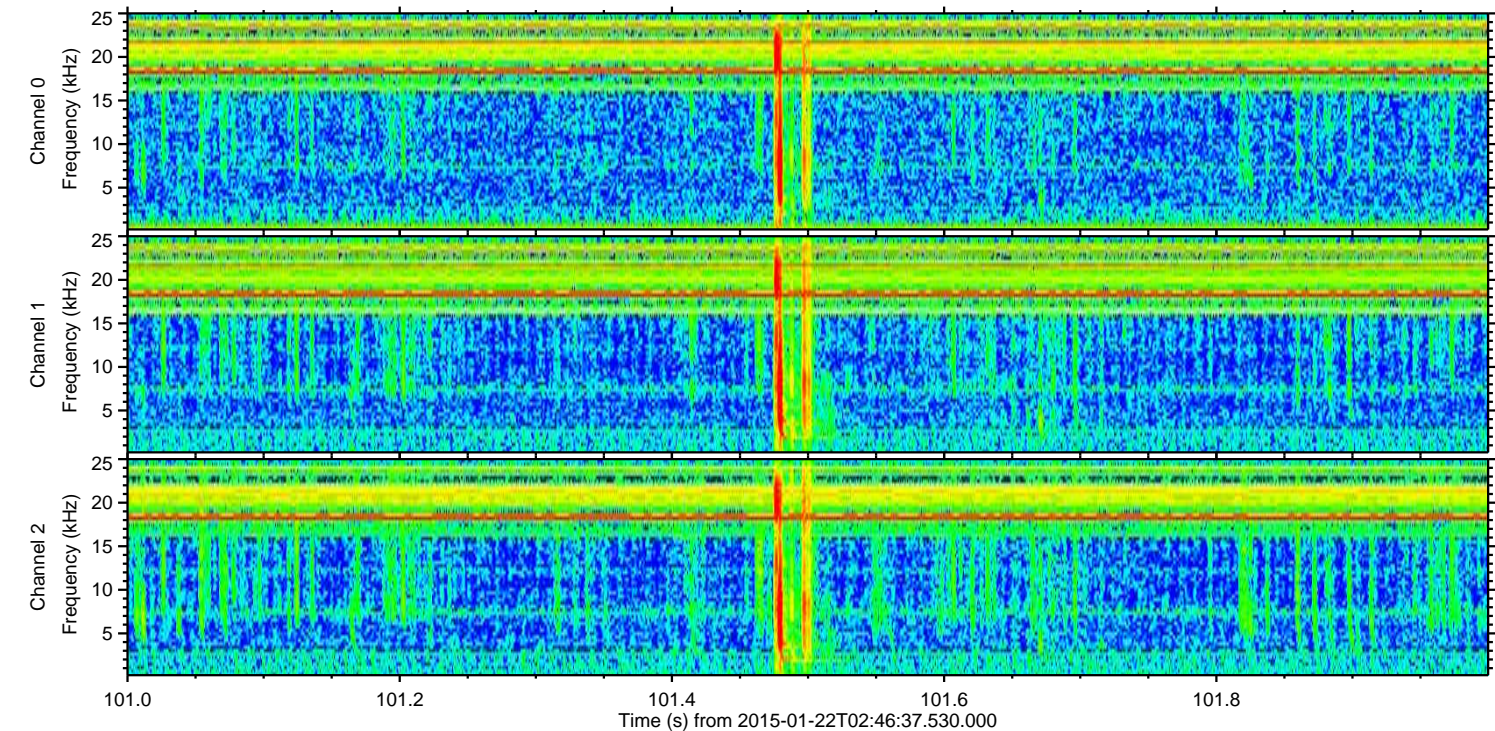
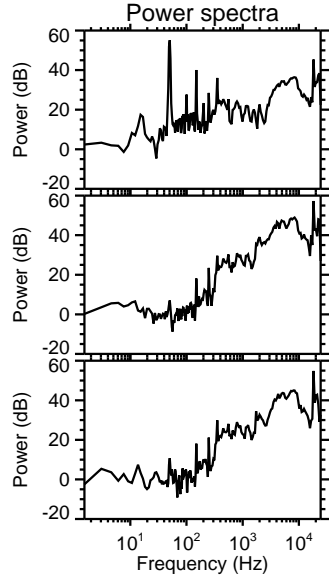
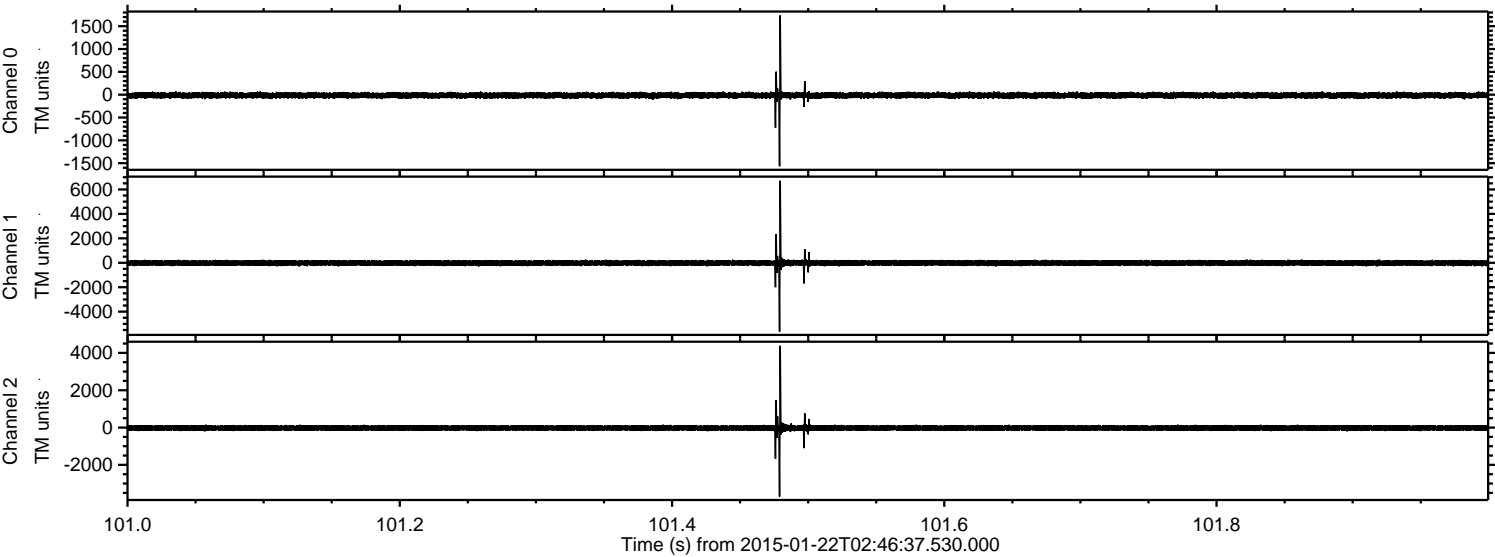

Channel 0
mn: -1567
mx: 1734
 μ : -14.6
 σ : 34.9

Channel 1
mn: -5623
mx: 6713
 μ : -20.2
 σ : 128.8

Channel 2
mn: -3697
mx: 4380
 μ : -23.5
 σ : 88.4

ELMAVAN 3D WAVEFORMS (Measured data sampled at 50 kHz) 49806 packets of 144 samples from 2015-01-22T02:46:37.530.000. Part 26/144

Processed Tue Feb 10 03:00:58 2015 by ELM ver.2012-10-06 from 001__elm20150122_024636__dat00.bin

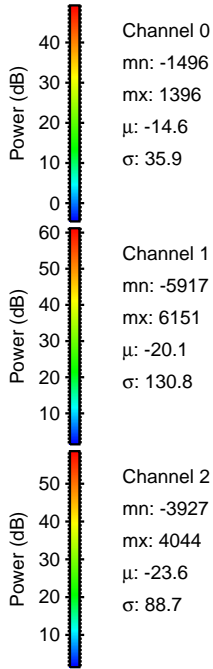
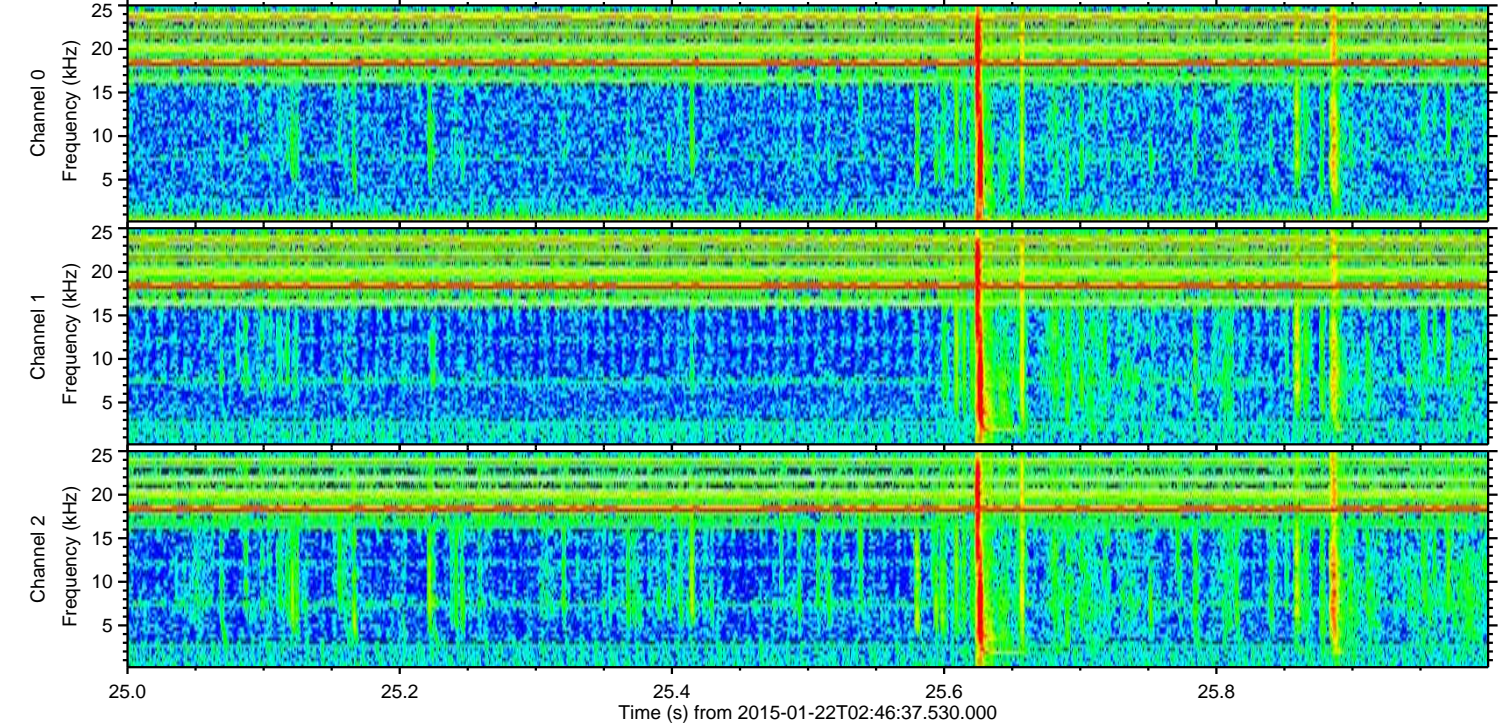
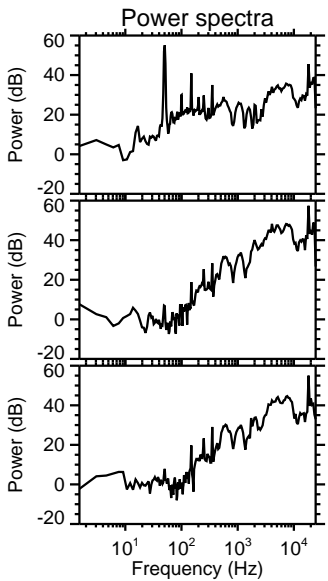
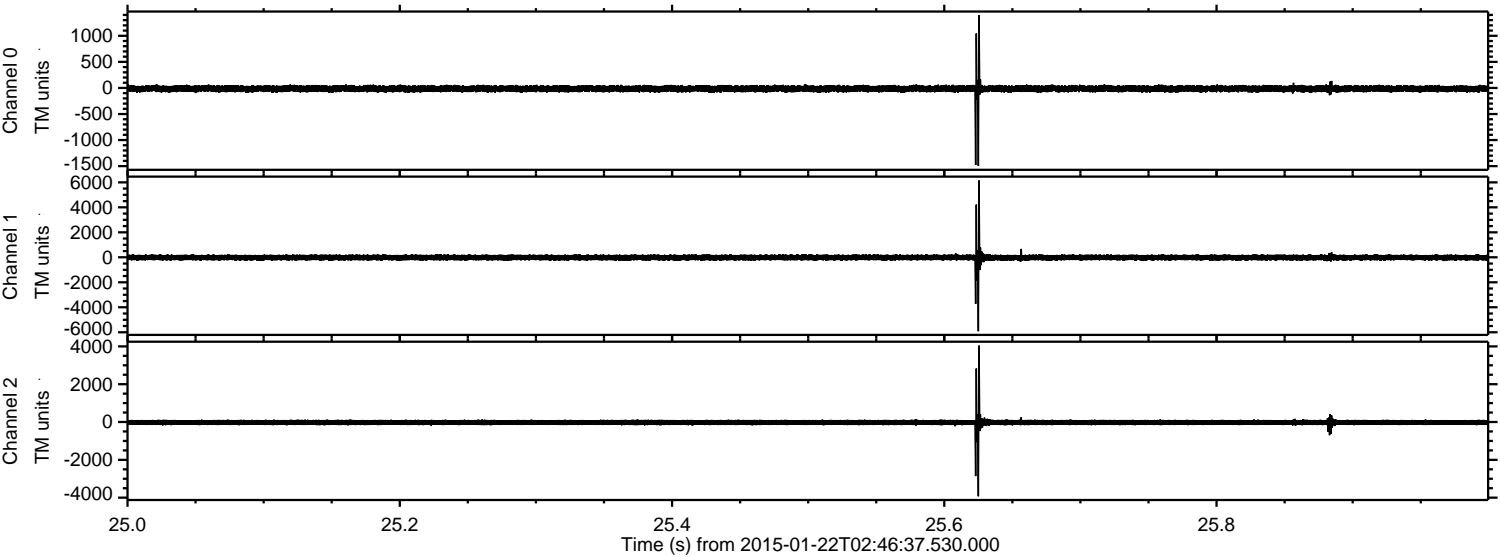

ELMAVAN 3D WAVEFORMS (Measured data sampled at 50 kHz) 49806 packets of 144 samples from 2015-01-22T02:46:37.530.000. Part 106/144

Processed Tue Feb 10 03:00:59 2015 by ELM ver.2012-10-06 from 001__elm20150122_024636__dat00.bin

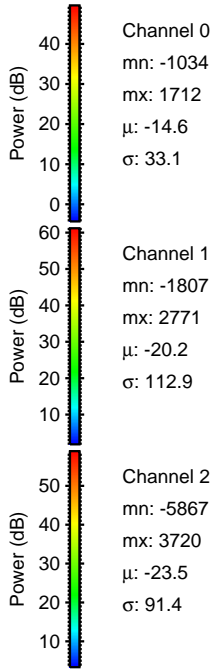
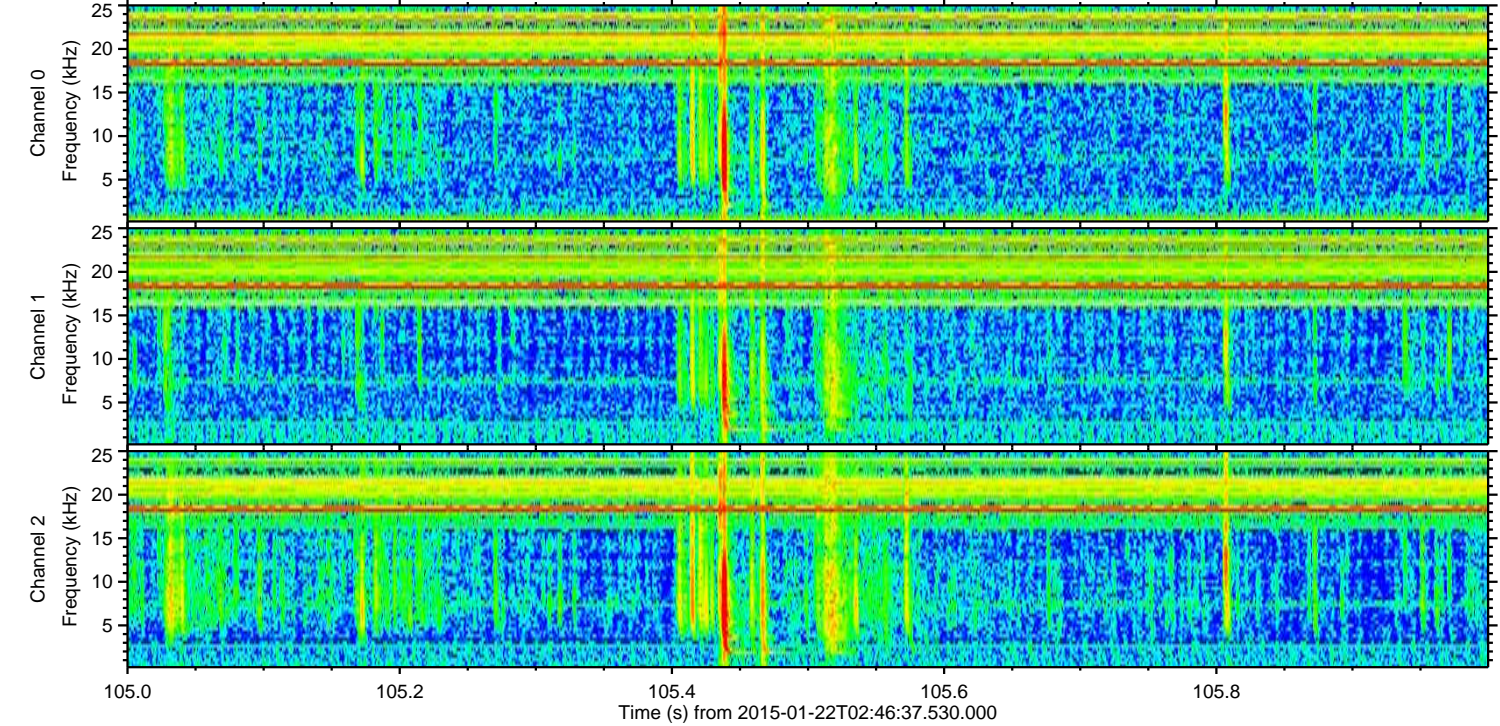
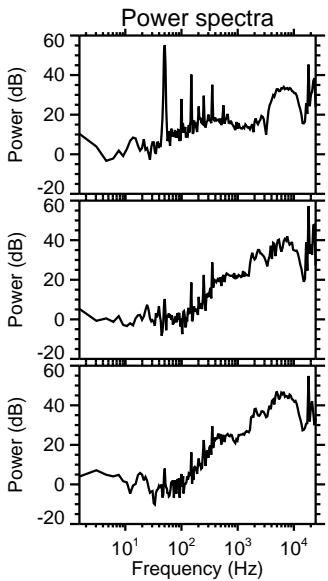
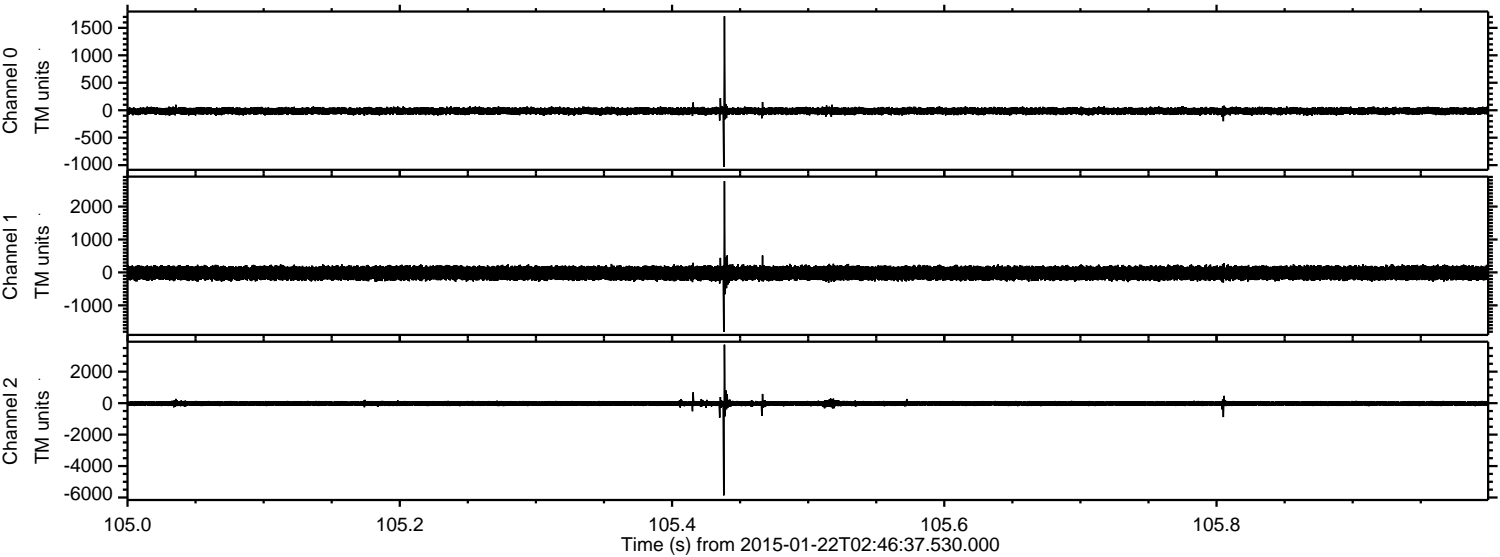

Channel 0
mn: -1034
mx: 1712
 μ : -14.6
 σ : 33.1

Channel 1
mn: -1807
mx: 2771
 μ : -20.2
 σ : 112.9

Channel 2
mn: -5867
mx: 3720
 μ : -23.5
 σ : 91.4

ELMAVAN 3D WAVEFORMS (Measured data sampled at 50 kHz) 49806 packets of 144 samples from 2015-01-22T02:46:37.530.000. Part 64/144

Processed Tue Feb 10 03:01:00 2015 by ELM ver.2012-10-06 from 001__elm20150122_024636__dat00.bin

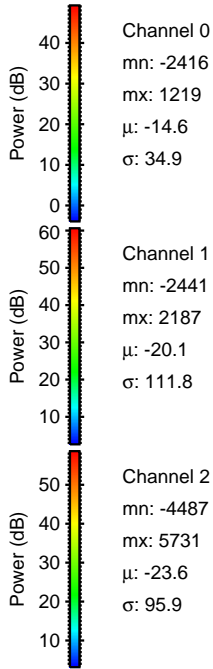
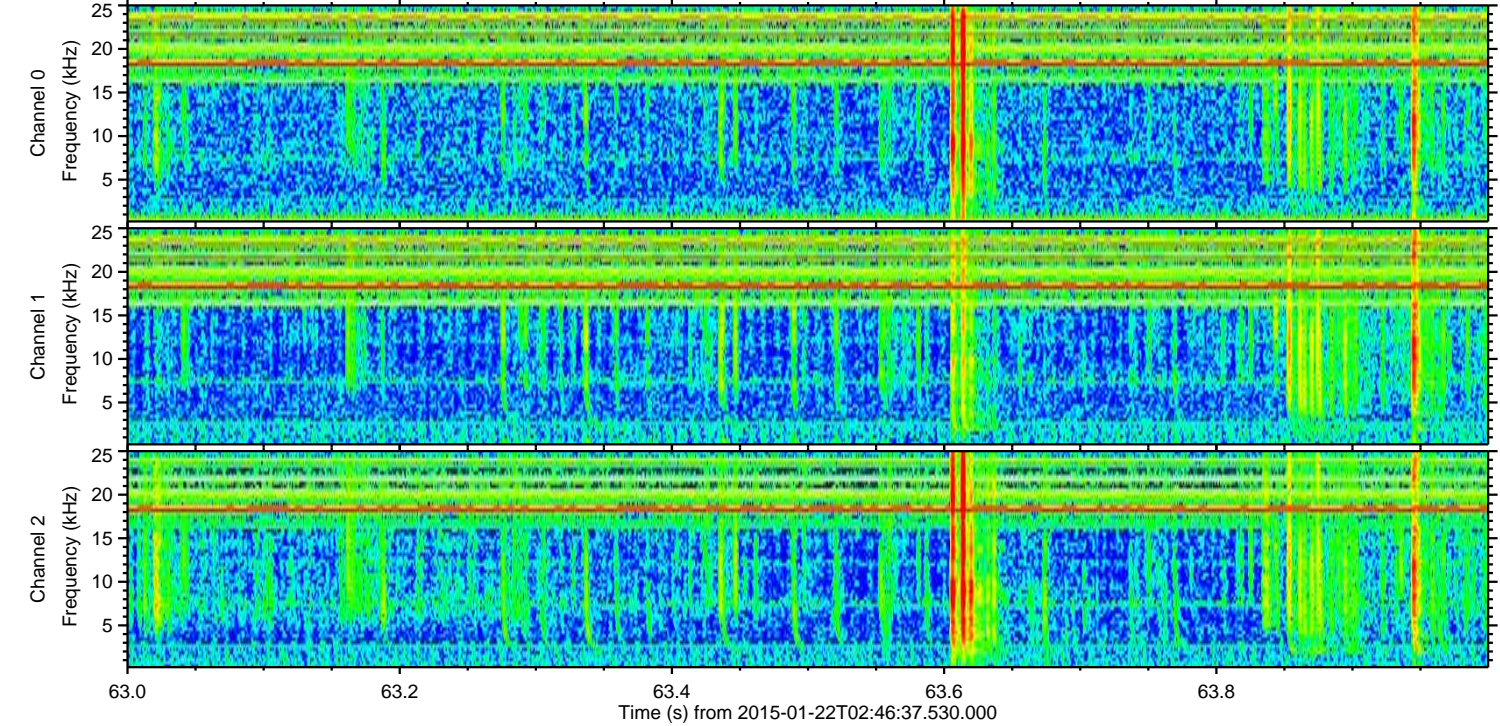
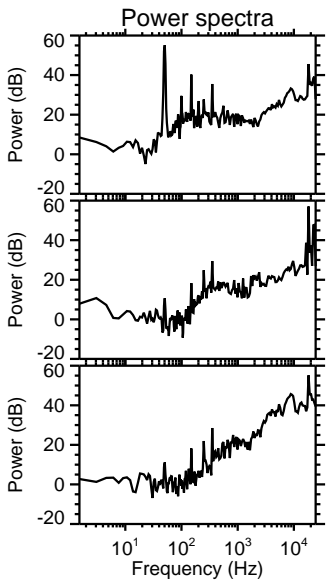
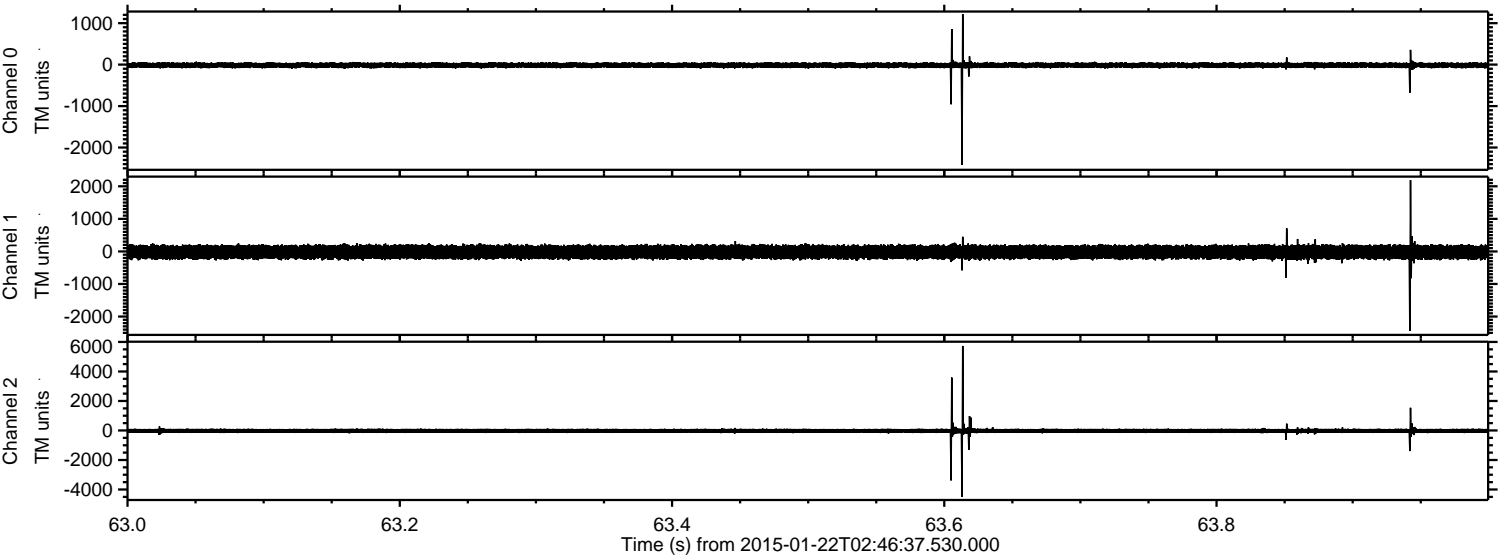

ELMAVAN 3D WAVEFORMS (Measured data sampled at 50 kHz) 49806 packets of 144 samples from 2015-01-22T02:46:37.530.000. Part 70/144

Processed Tue Feb 10 03:01:01 2015 by ELM ver.2012-10-06 from 001__elm20150122_024636__dat00.bin

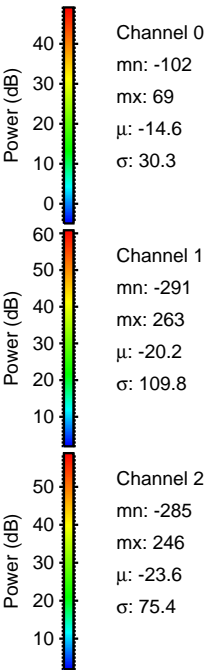
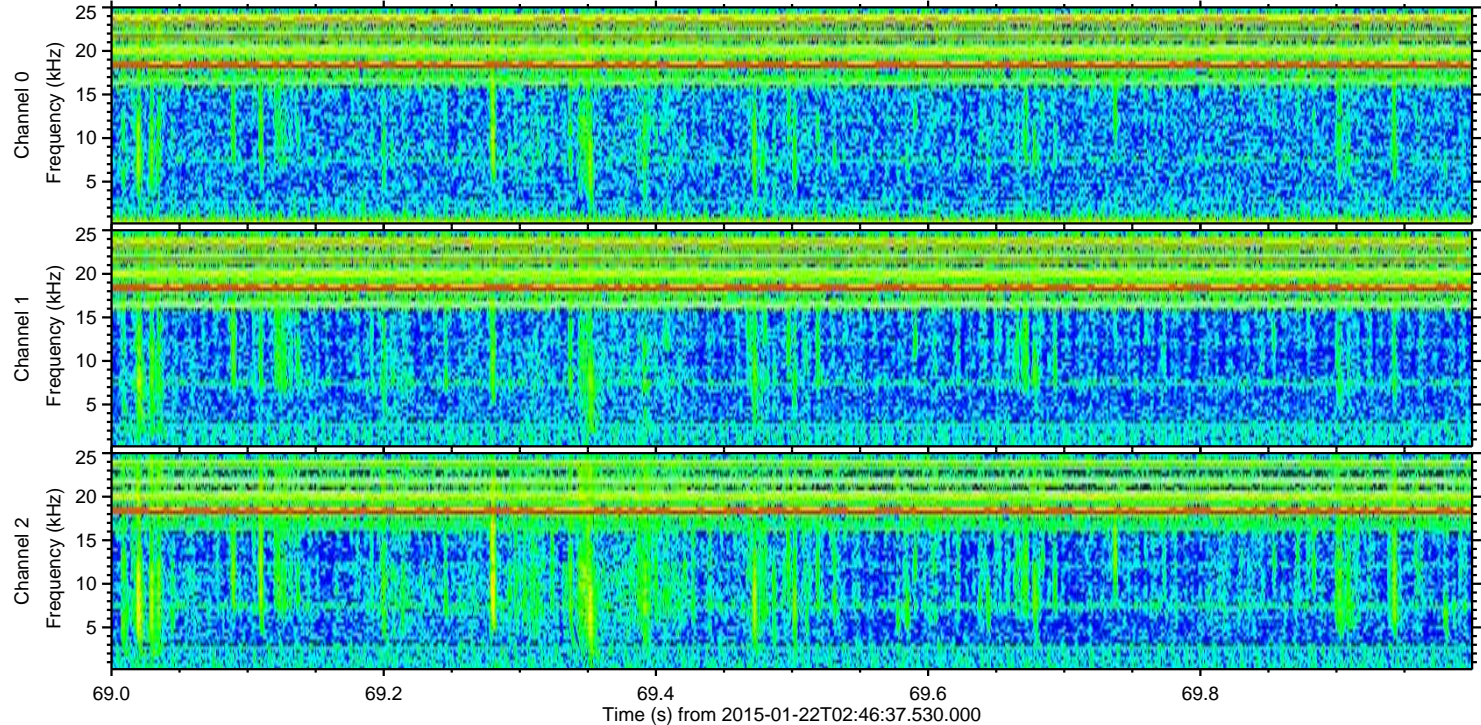
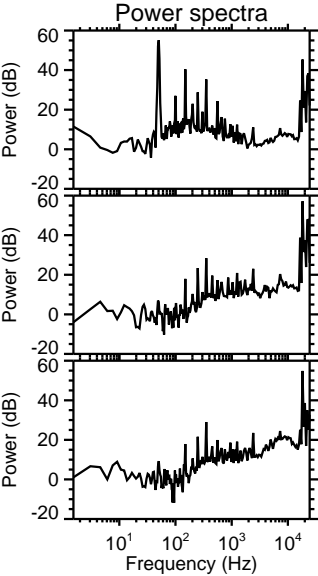
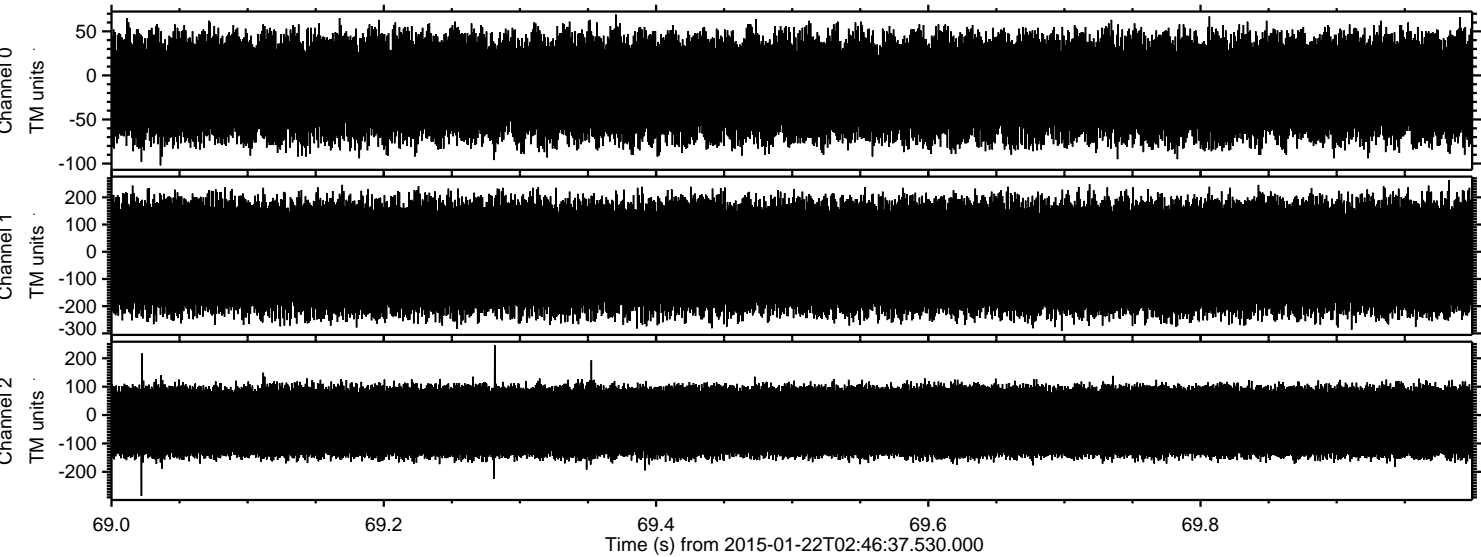

Channel 0
mn: -102
mx: 69
 μ : -14.6
 σ : 30.3

Channel 1
mn: -291
mx: 263
 μ : -20.2
 σ : 109.8

Channel 2
mn: -285
mx: 246
 μ : -23.6
 σ : 75.4