

ELMAVAN 3D WAVEFORMS (Measured data sampled at 50 kHz) 49708 packets of 144 samples from 2015-01-22T02:31:37.004.999.

Processed Tue Feb 10 02:54:34 2015 by ELM ver.2012-10-06 from 001__elm20150122_023135__dat00.bin

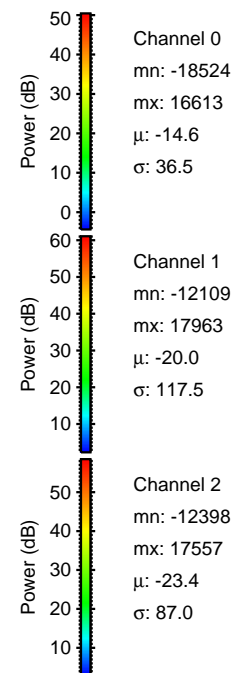
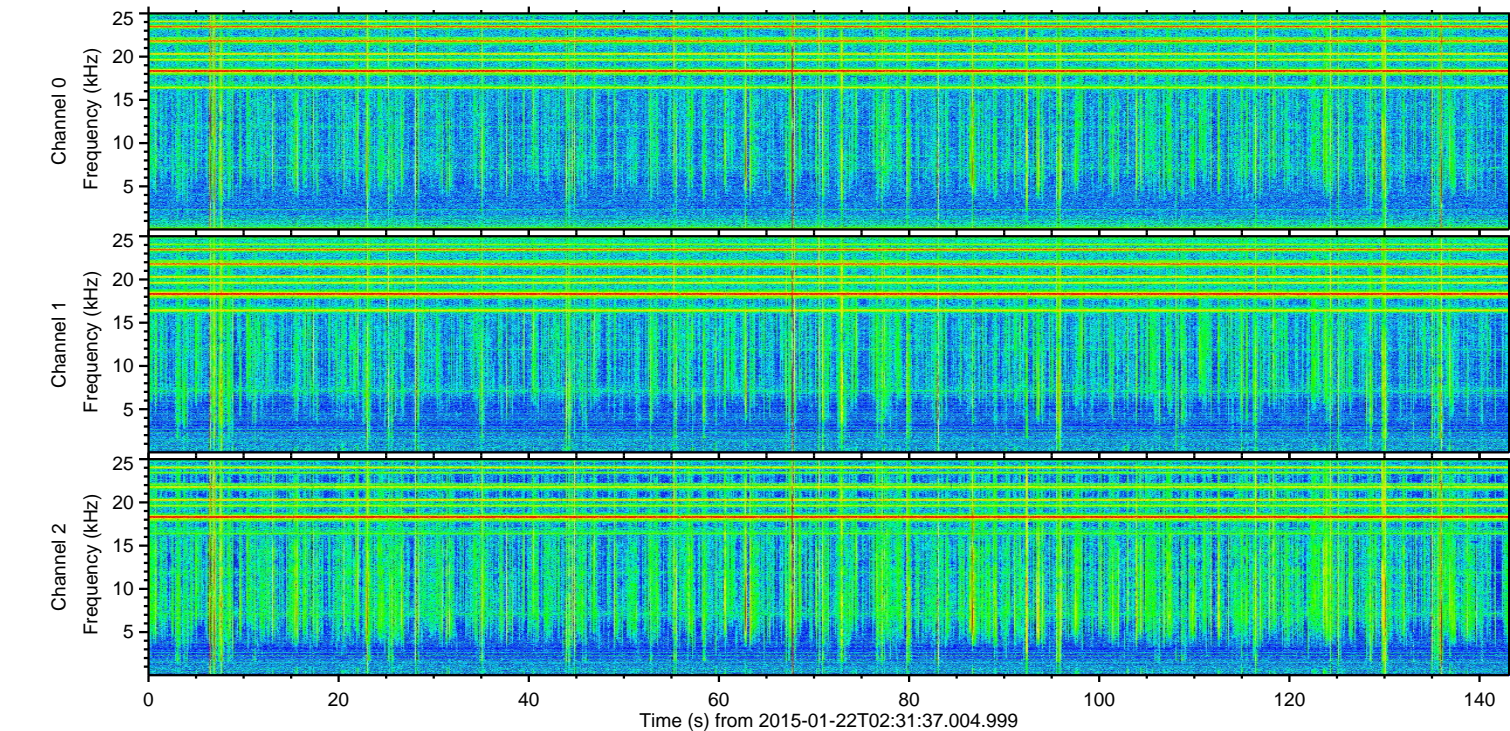
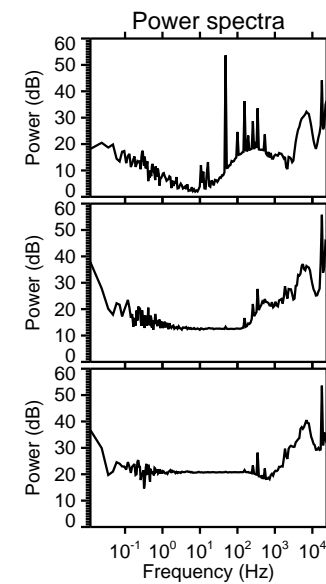
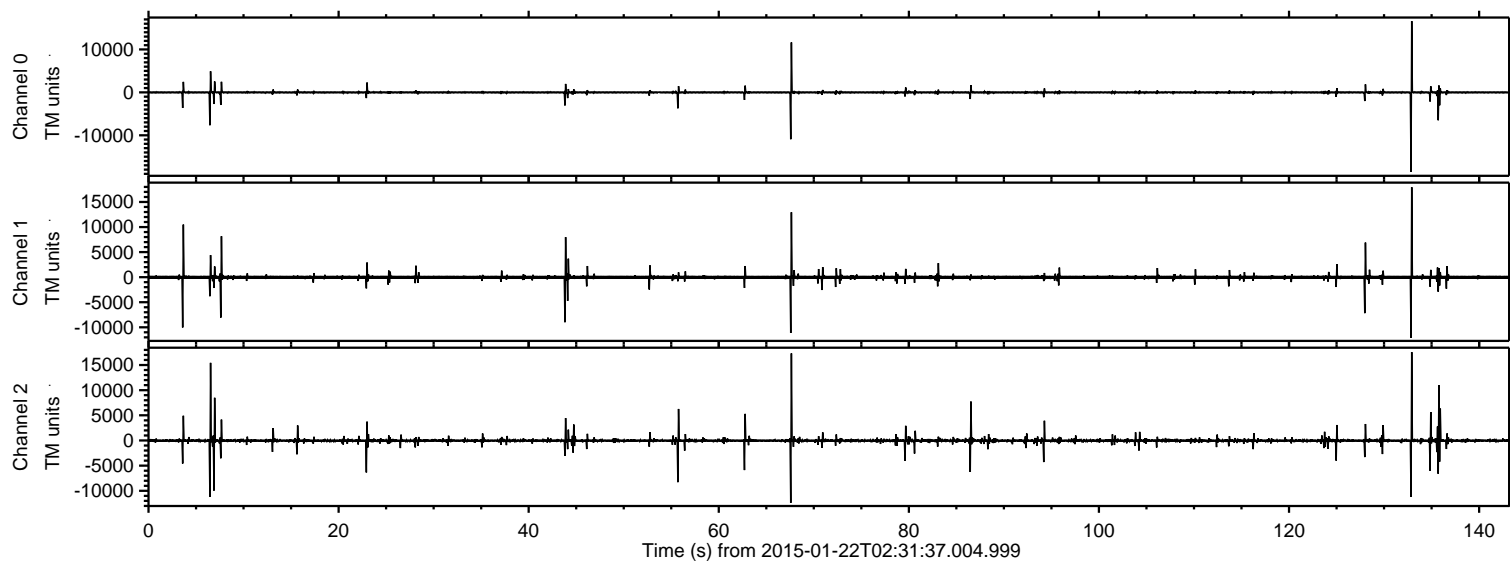

ELMAVAN 3D WAVEFORMS (Measured data sampled at 50 kHz) 49708 packets of 144 samples from 2015-01-22T02:31:37.004.999. Part 133/144

Processed Tue Feb 10 02:54:50 2015 by ELM ver.2012-10-06 from 001__elm20150122_023135__dat00.bin

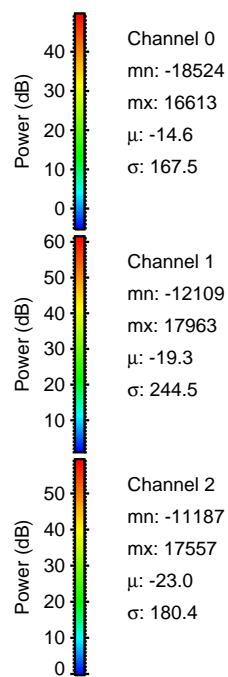
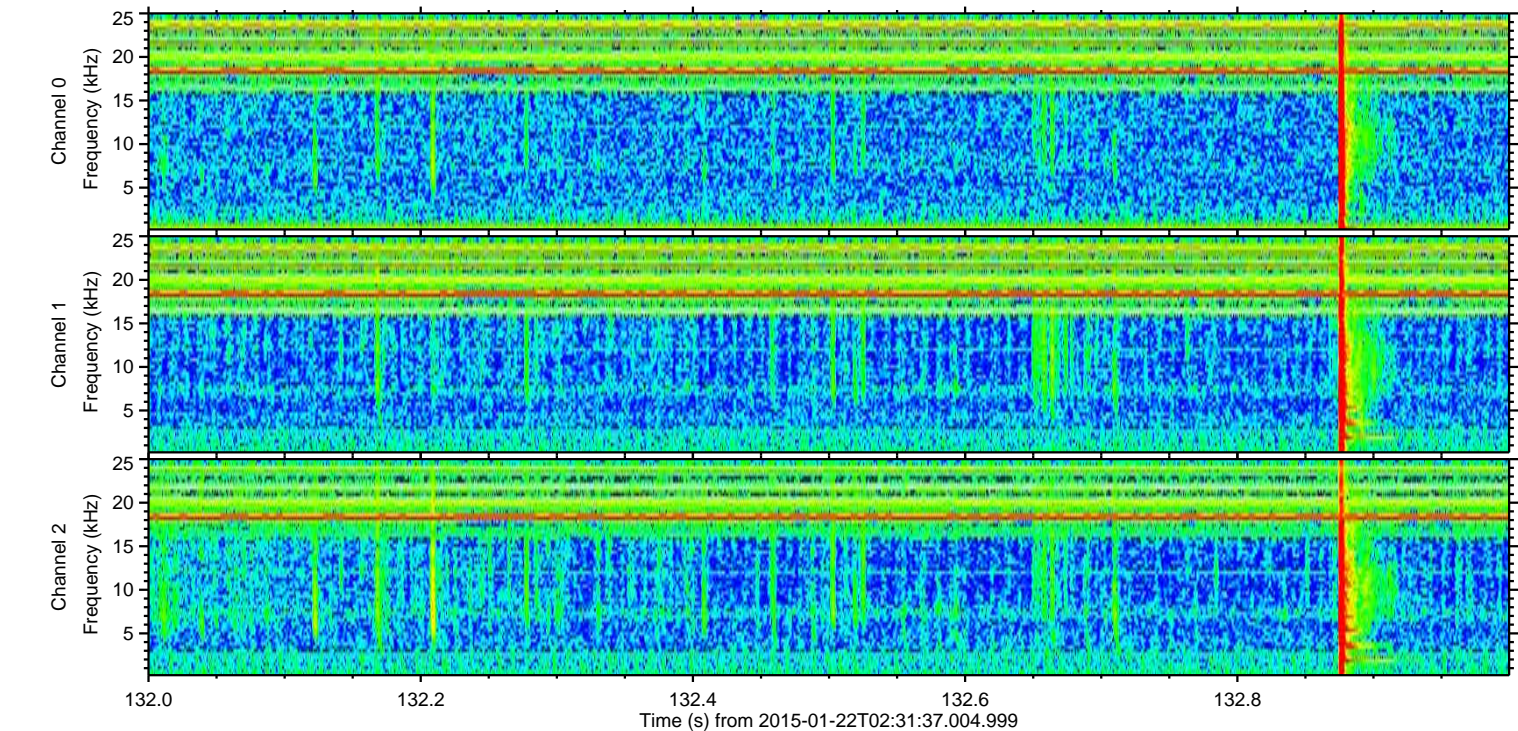
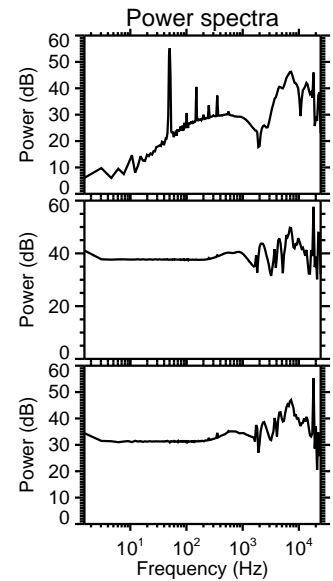
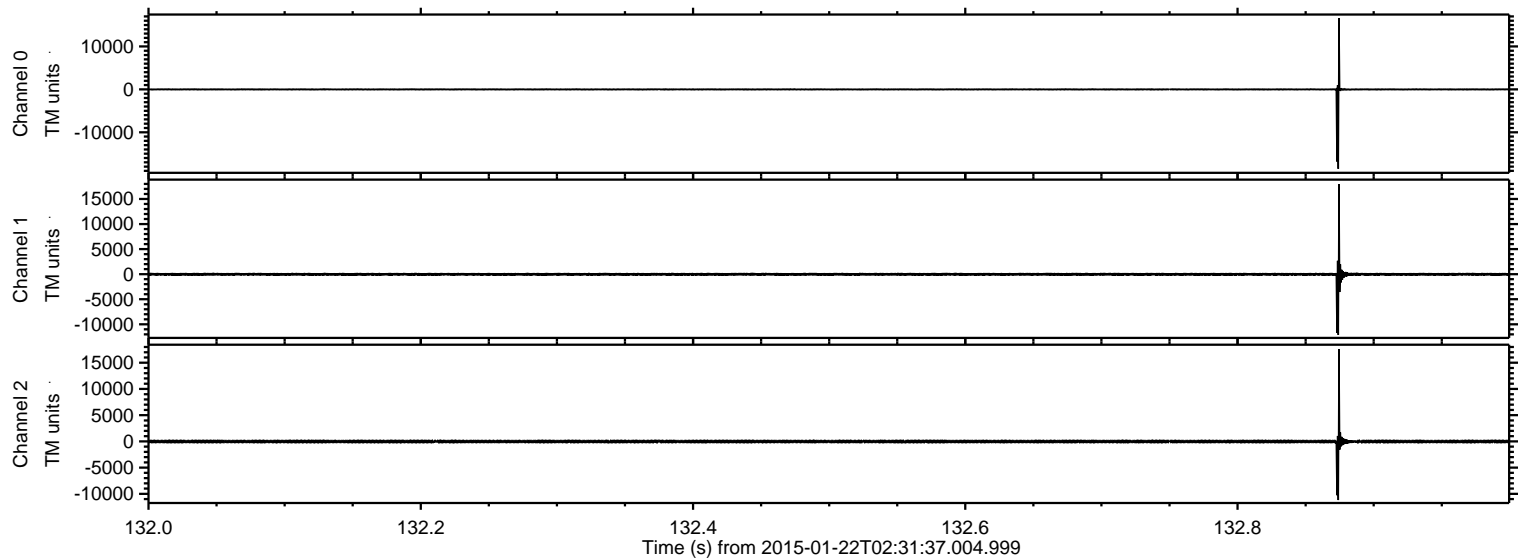

ELMAVAN 3D WAVEFORMS (Measured data sampled at 50 kHz) 49708 packets of 144 samples from 2015-01-22T02:31:37.004.999. Part 68/144

Processed Tue Feb 10 02:54:51 2015 by ELM ver.2012-10-06 from 001__elm20150122_023135__dat00.bin

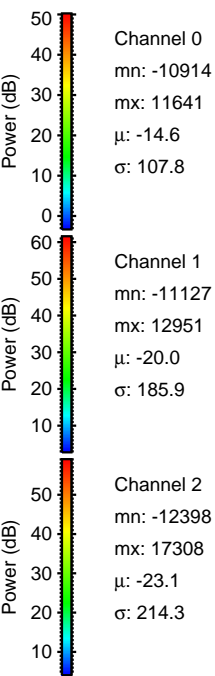
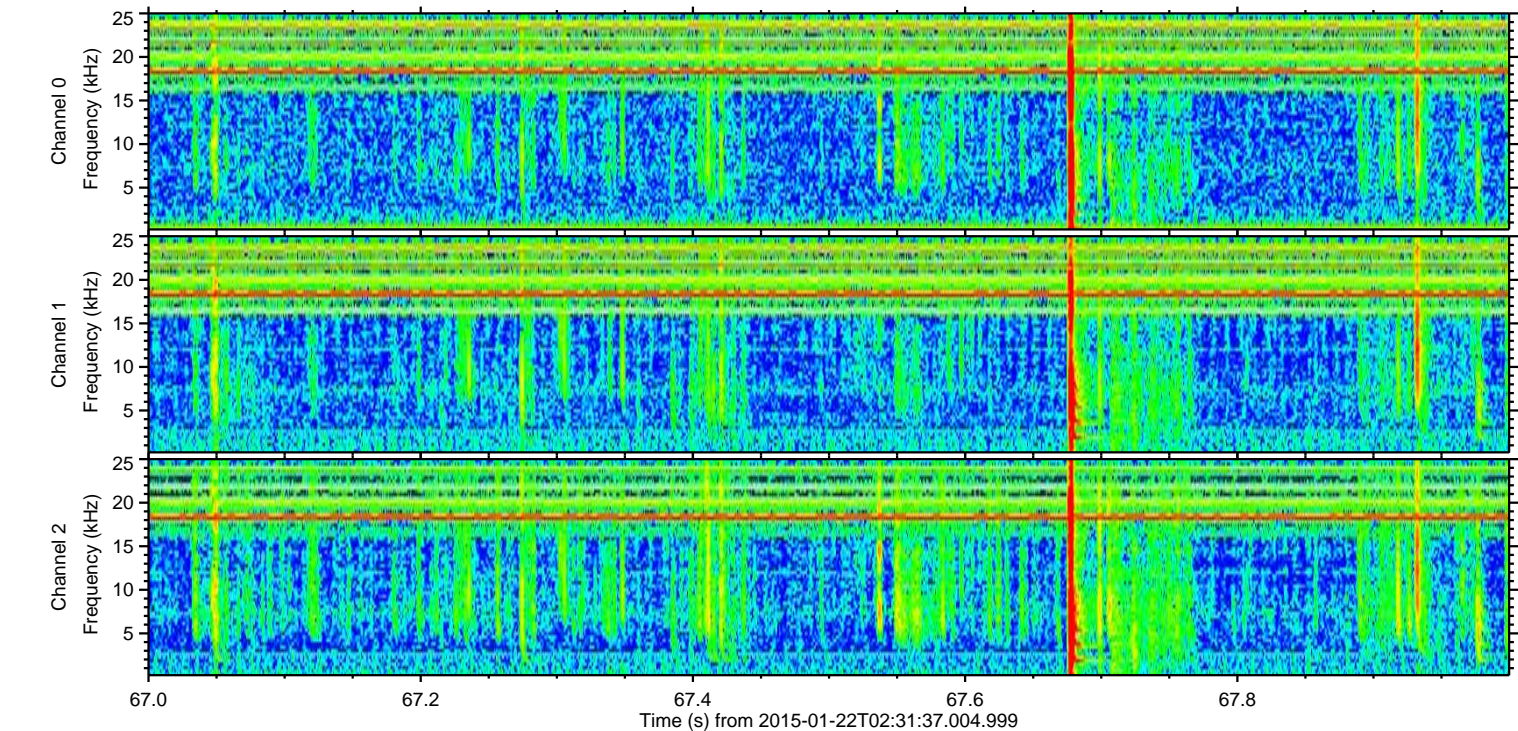
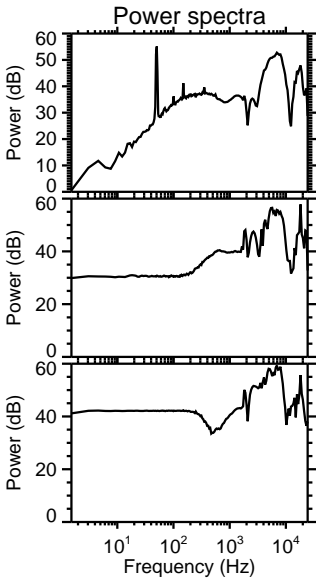
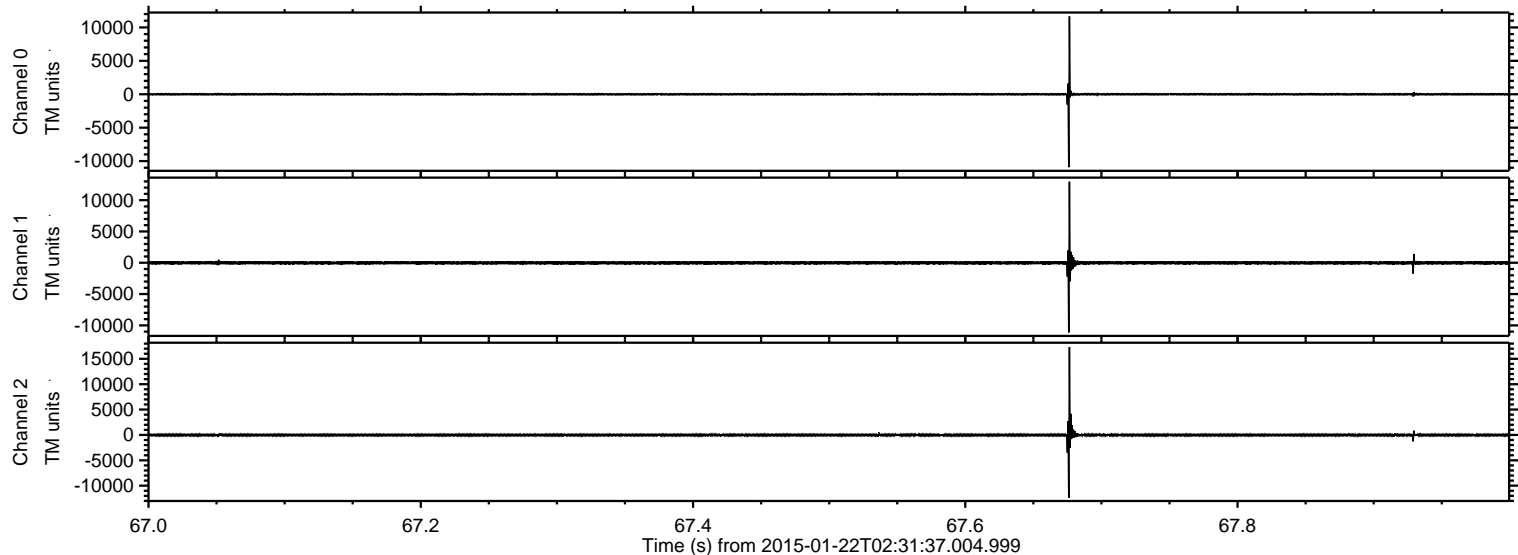

ELMAVAN 3D WAVEFORMS (Measured data sampled at 50 kHz) 49708 packets of 144 samples from 2015-01-22T02:31:37.004.999. Part 7/144

Processed Tue Feb 10 02:54:52 2015 by ELM ver.2012-10-06 from 001__elm20150122_023135__dat00.bin

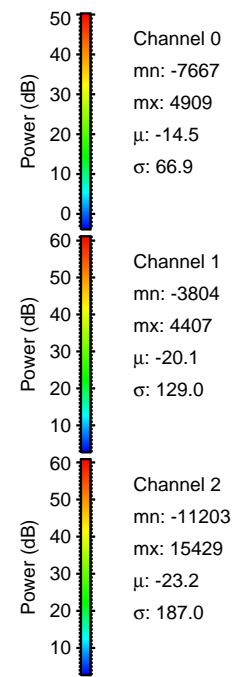
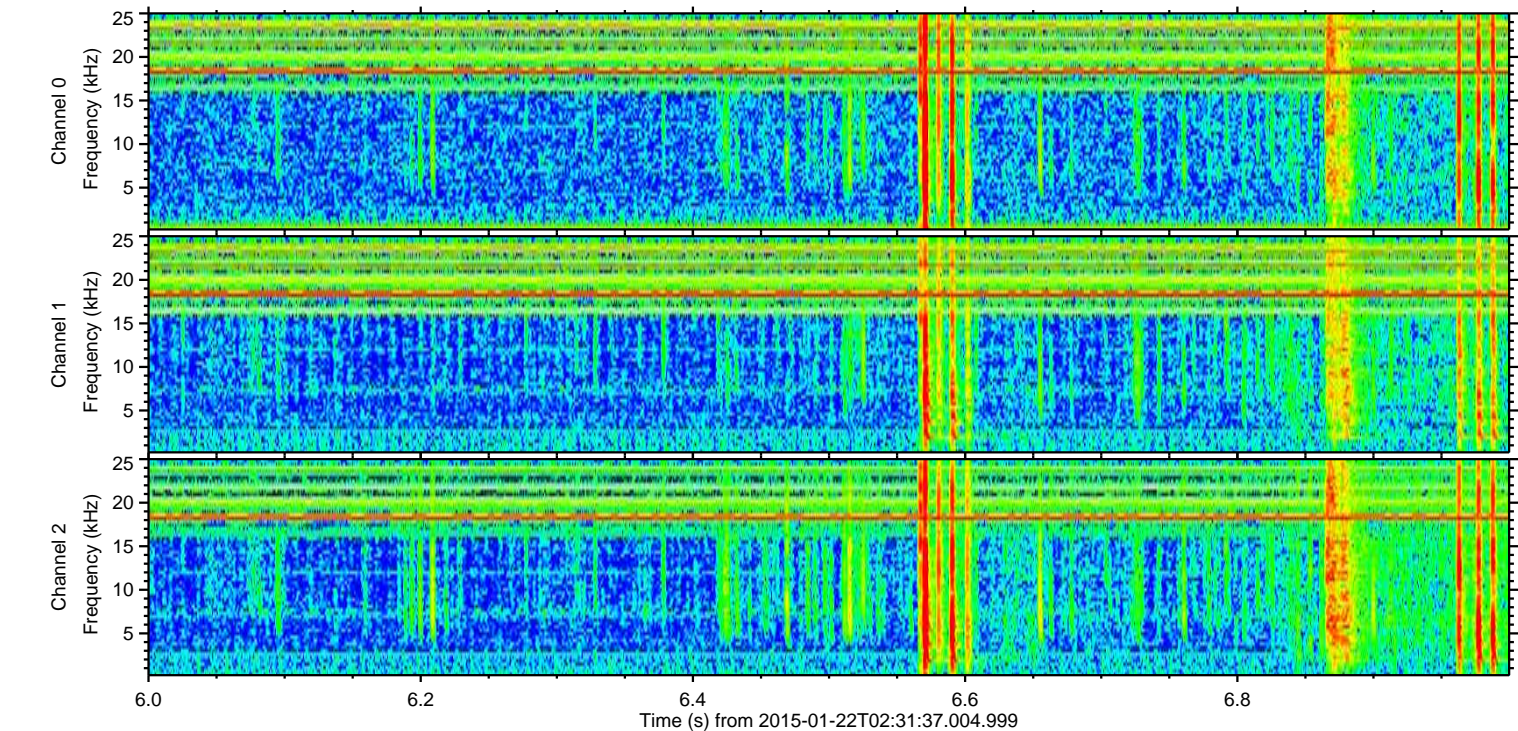
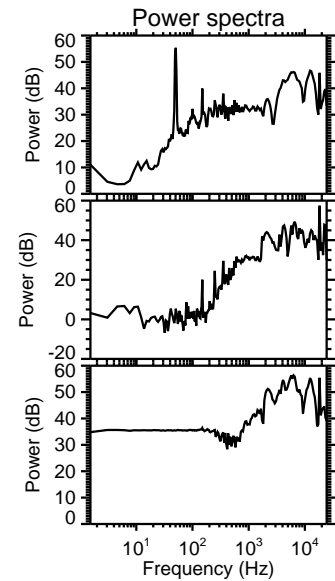
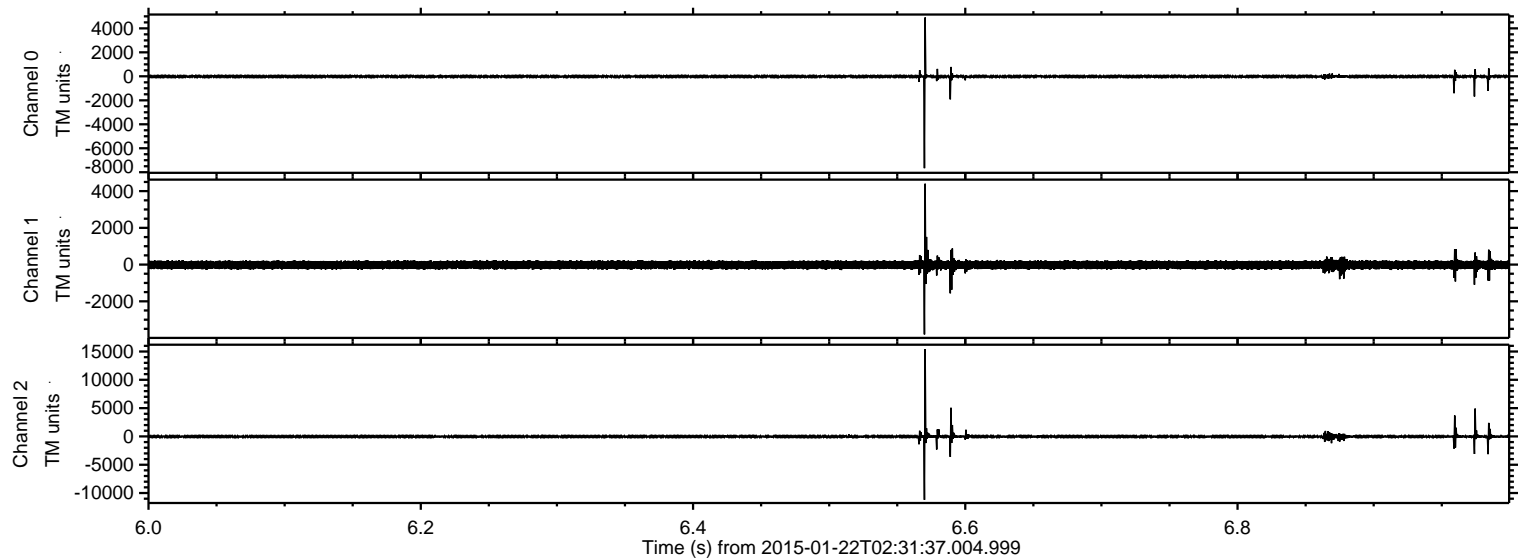

ELMAVAN 3D WAVEFORMS (Measured data sampled at 50 kHz) 49708 packets of 144 samples from 2015-01-22T02:31:37.004.999. Part 136/144

Processed Tue Feb 10 02:54:53 2015 by ELM ver.2012-10-06 from 001__elm20150122_023135__dat00.bin

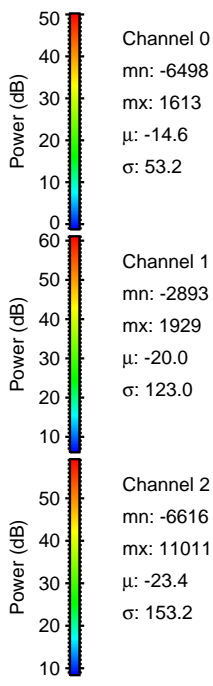
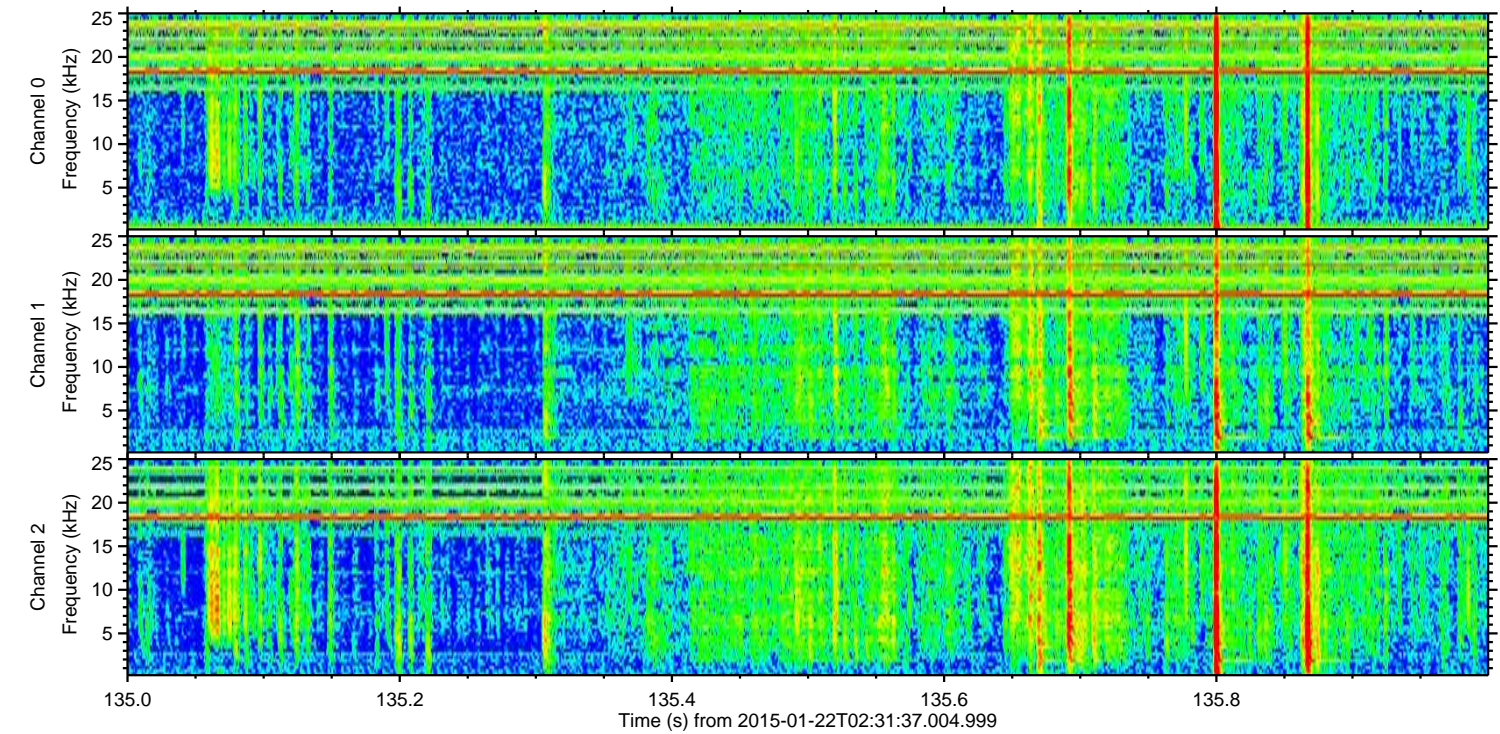
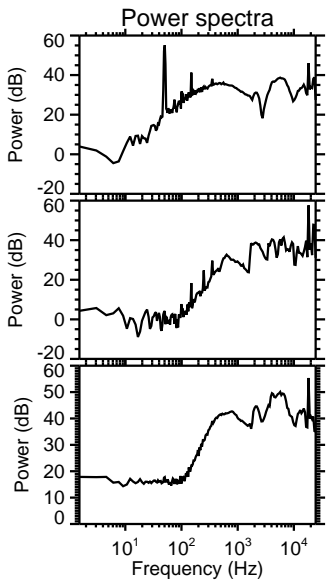
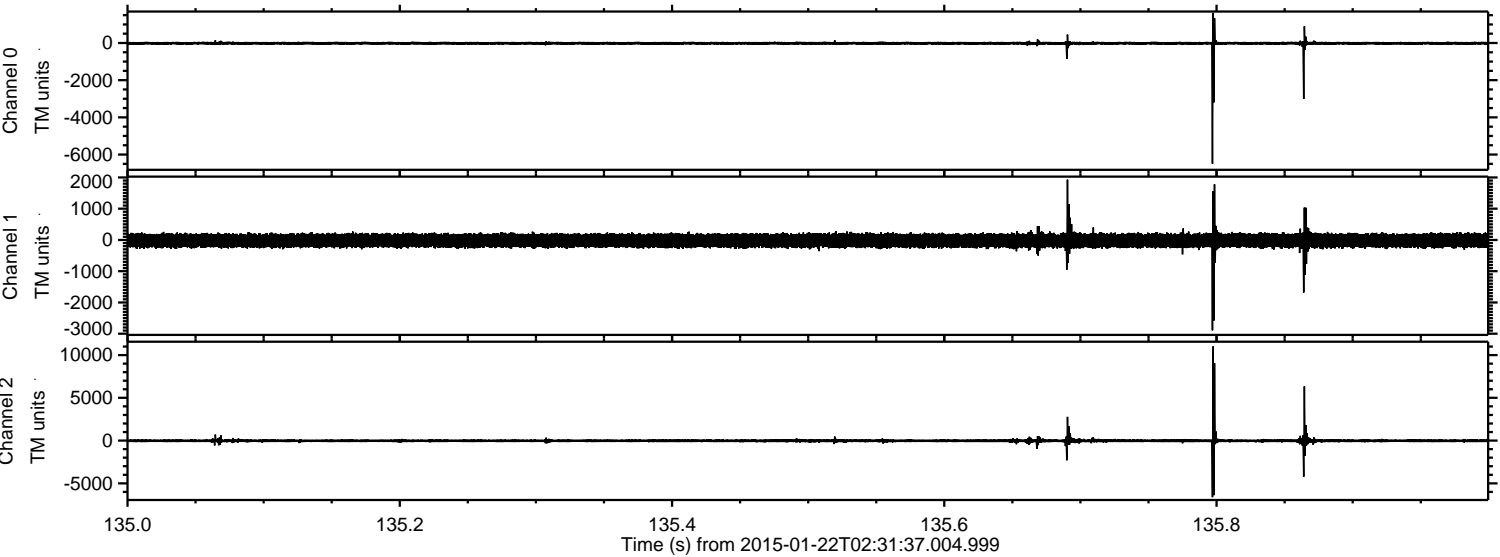

ELMAVAN 3D WAVEFORMS (Measured data sampled at 50 kHz) 49708 packets of 144 samples from 2015-01-22T02:31:37.004.999. Part 4/144

Processed Tue Feb 10 02:54:54 2015 by ELM ver.2012-10-06 from 001__elm20150122_023135__dat00.bin

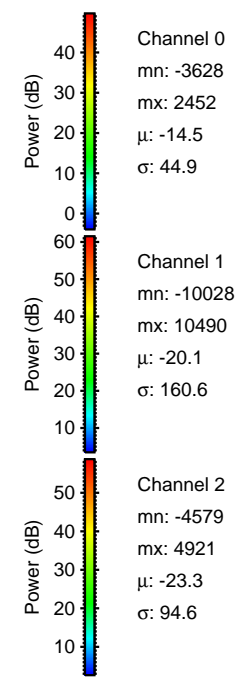
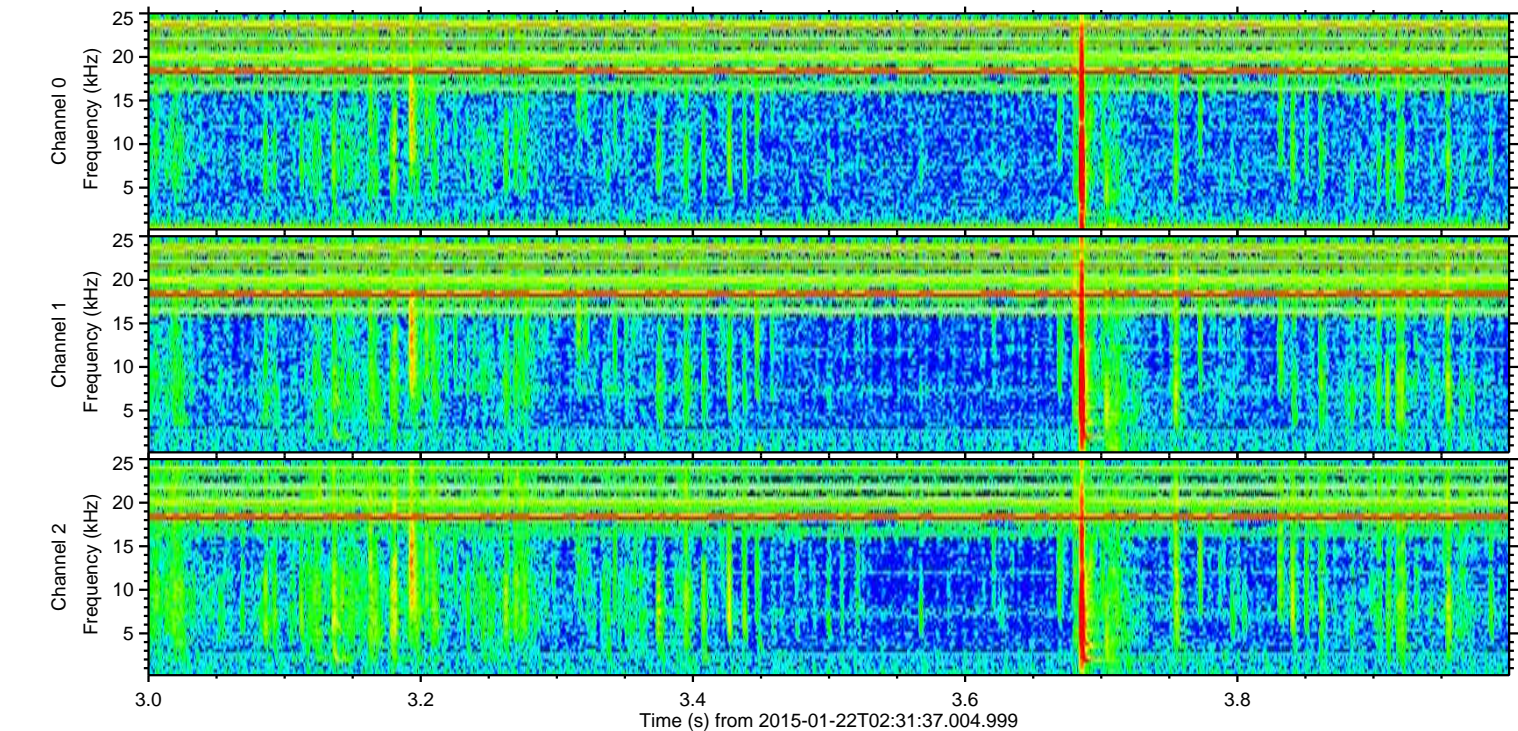
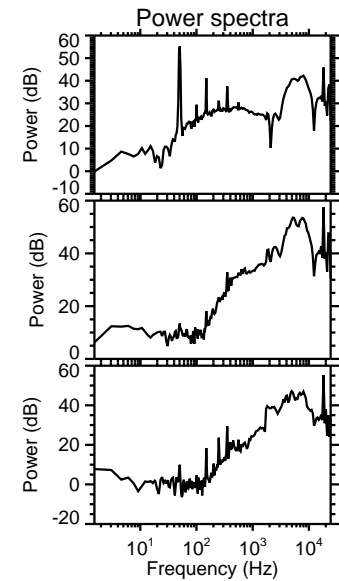
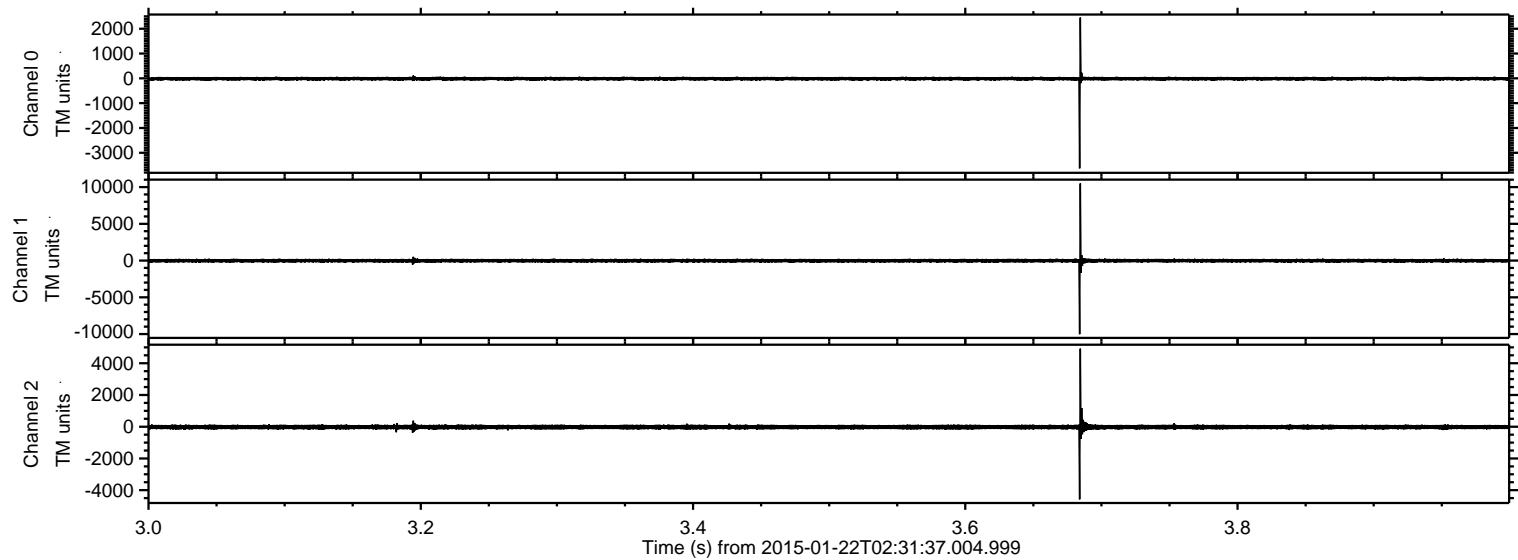

Processed Tue Feb 10 02:54:55 2015 by ELM ver.2012-10-06 from 001__elm20150122_023135__dat00.bin

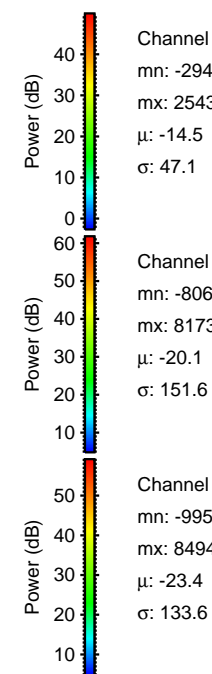
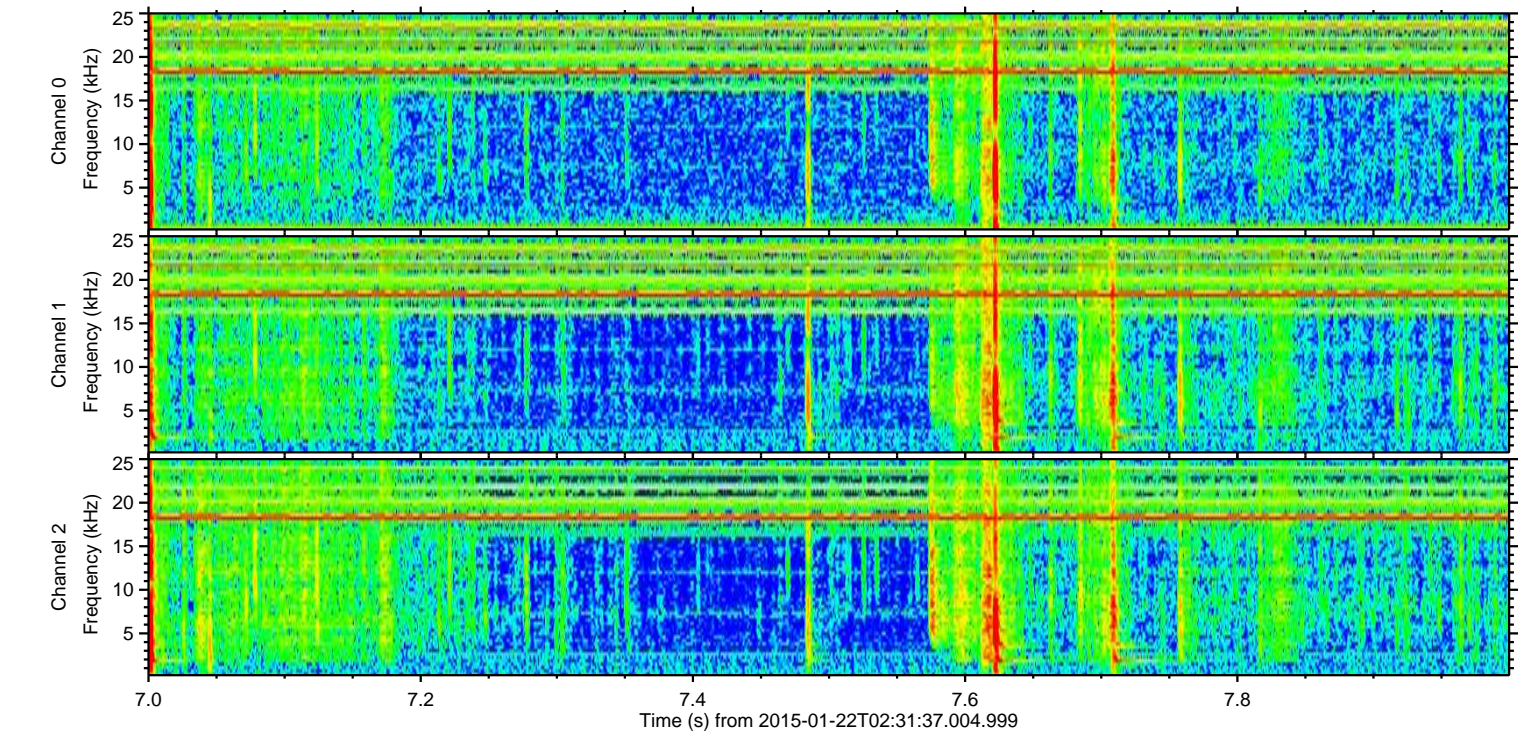
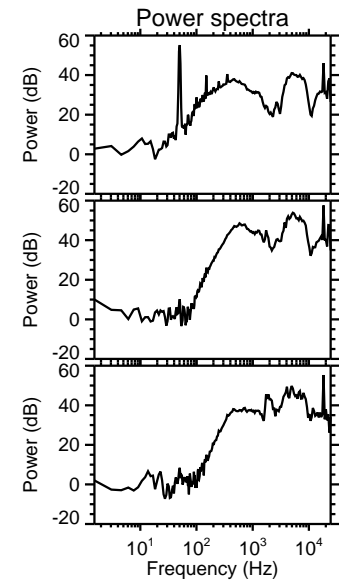
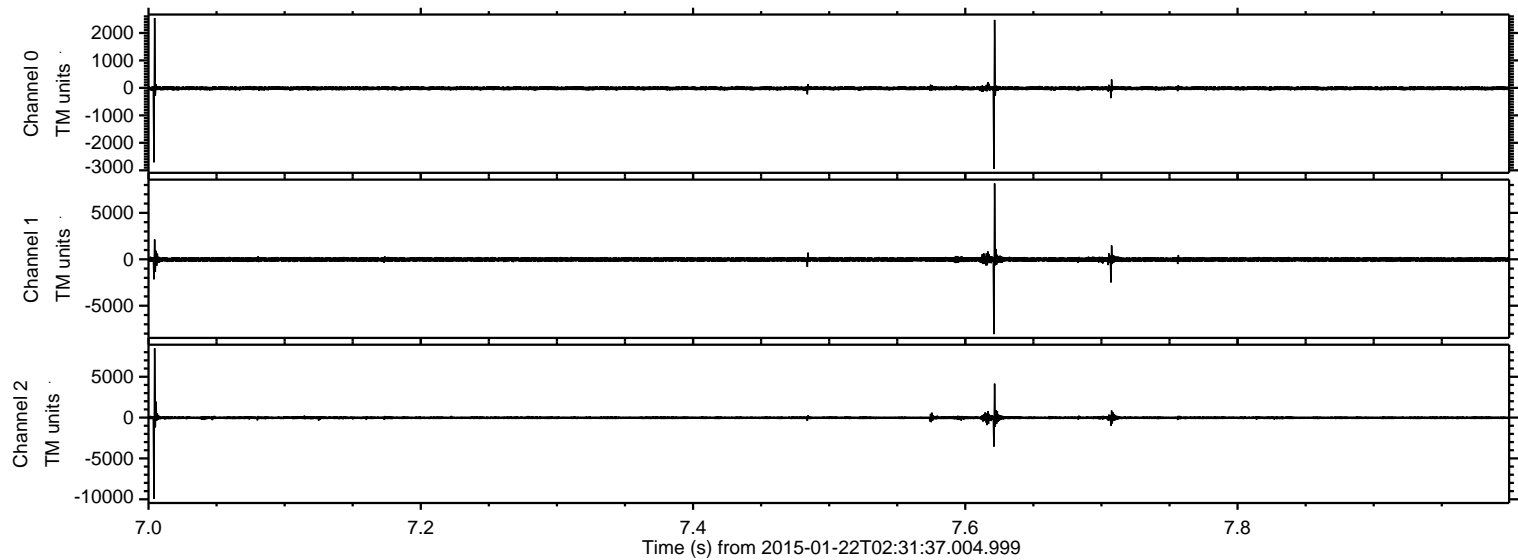

Channel 0
mn: -2944
mx: 2543
 μ : -14.5
 σ : 47.1

Channel 1
mn: -8064
mx: 8173
 μ : -20.1
 σ : 151.6

Channel 2
mn: -9959
mx: 8494
 μ : -23.4
 σ : 133.6

ELMAVAN 3D WAVEFORMS (Measured data sampled at 50 kHz) 49708 packets of 144 samples from 2015-01-22T02:31:37.004.999. Part 44/144

Processed Tue Feb 10 02:54:56 2015 by ELM ver.2012-10-06 from 001__elm20150122_023135__dat00.bin

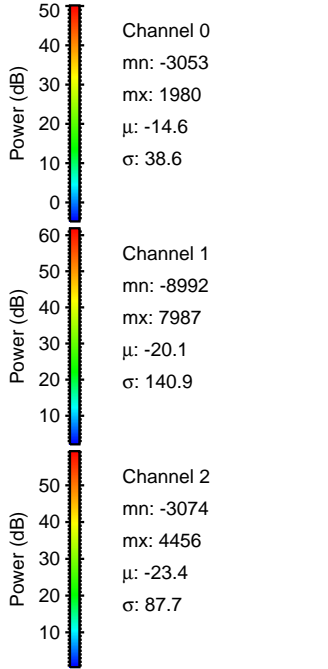
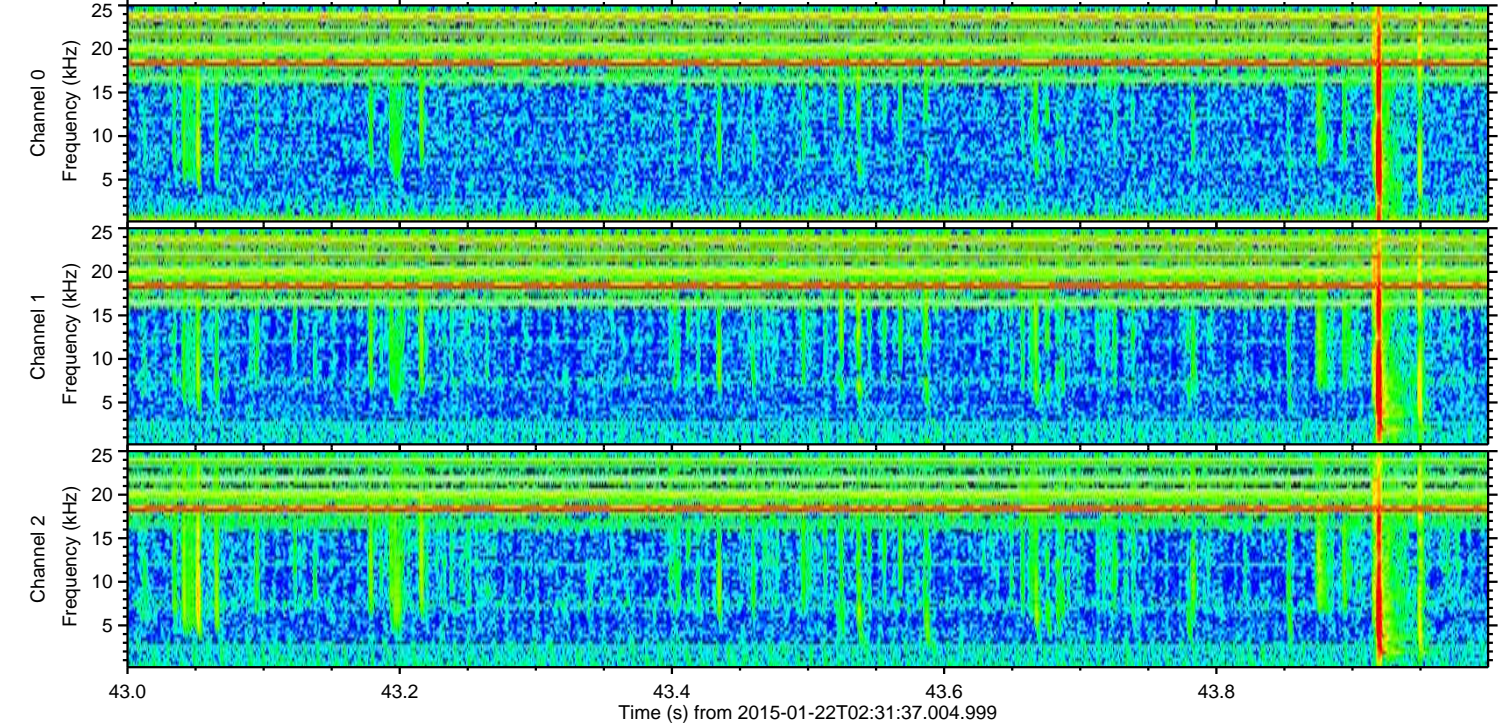
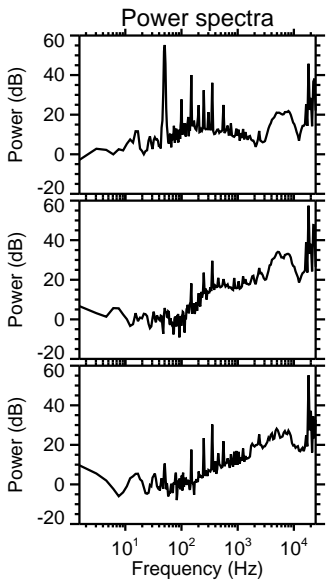
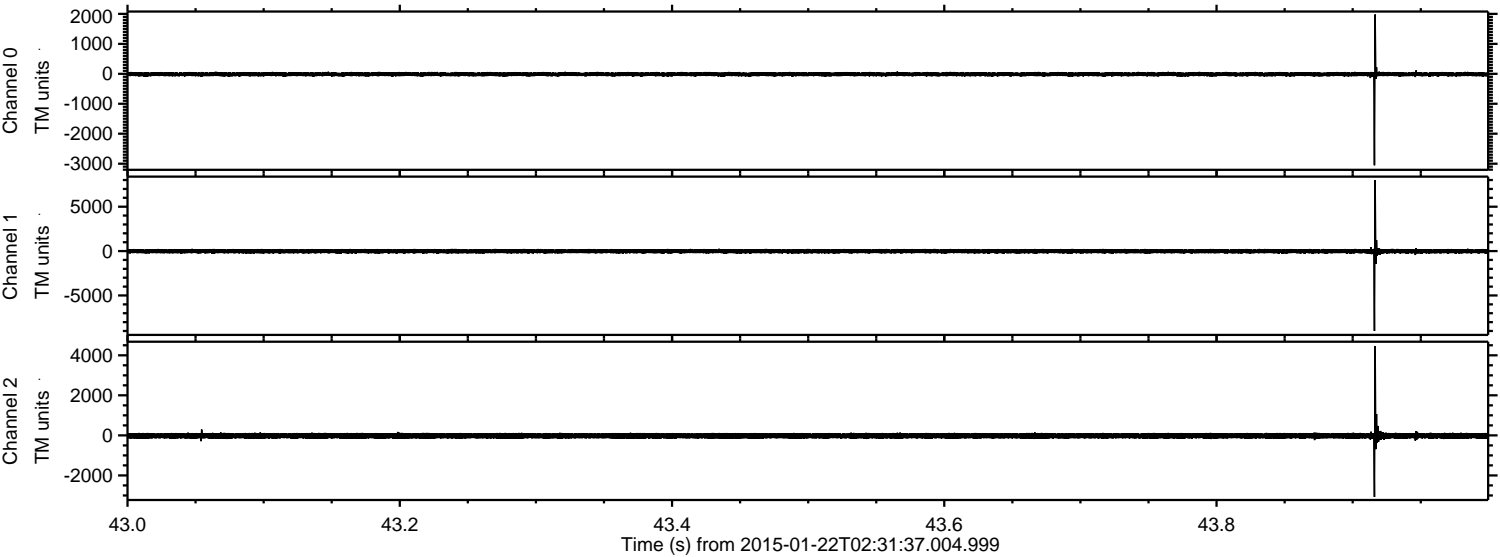

ELMAVAN 3D WAVEFORMS (Measured data sampled at 50 kHz) 49708 packets of 144 samples from 2015-01-22T02:31:37.004.999. Part 56/144

Processed Tue Feb 10 02:54:58 2015 by ELM ver.2012-10-06 from 001__elm20150122_023135__dat00.bin

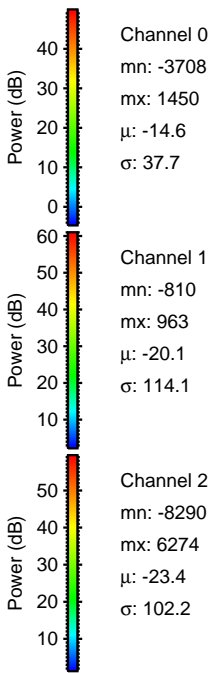
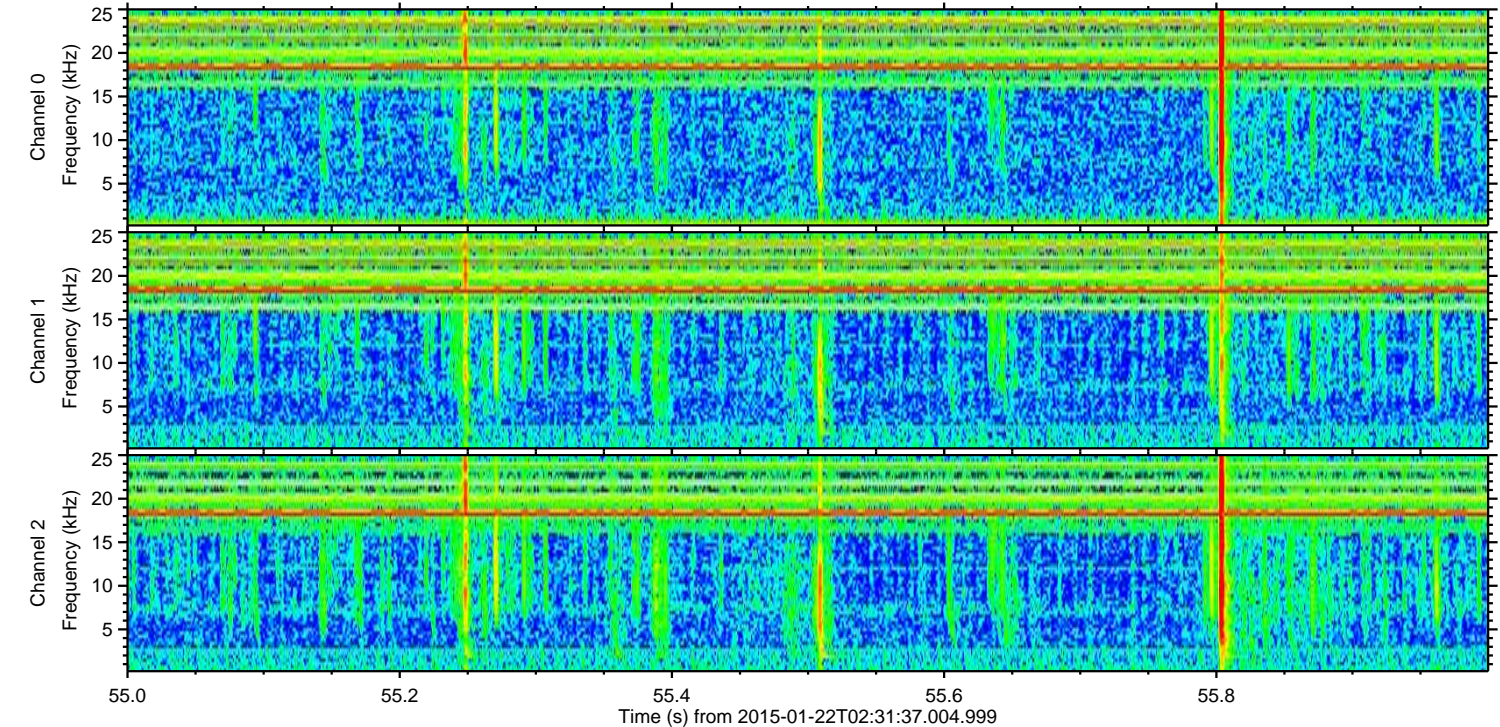
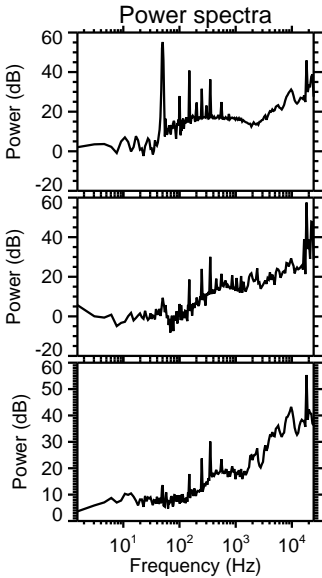
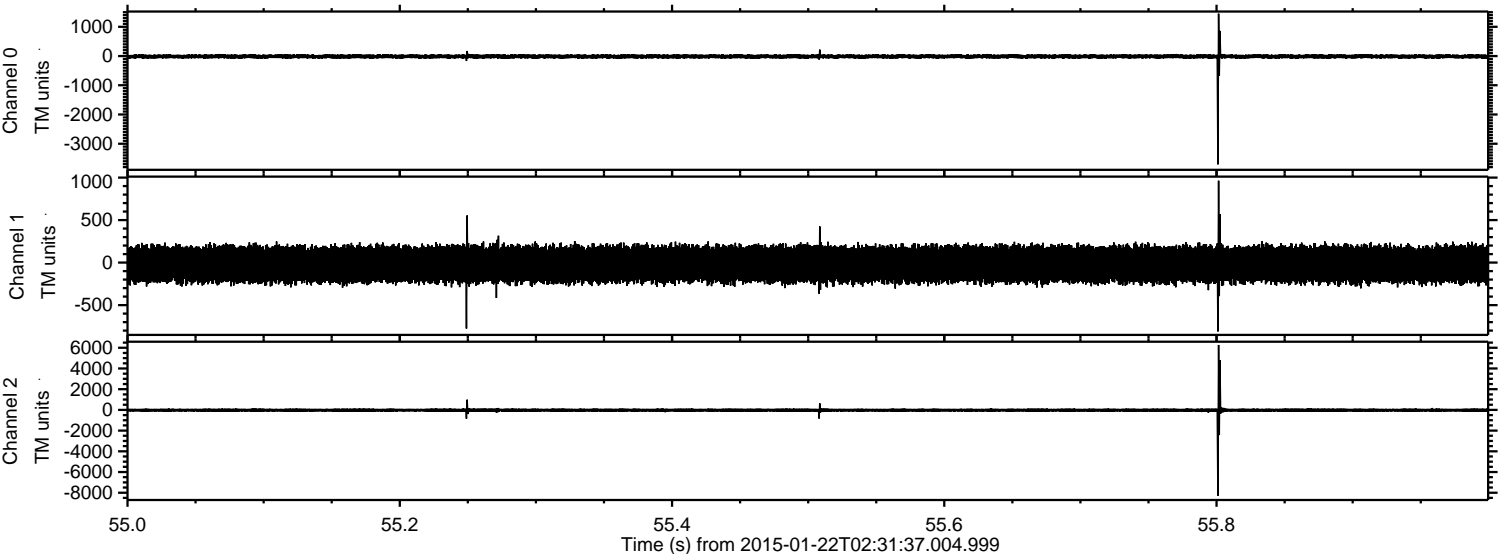

ELMAVAN 3D WAVEFORMS (Measured data sampled at 50 kHz) 49708 packets of 144 samples from 2015-01-22T02:31:37.004.999. Part 87/144

Processed Tue Feb 10 02:54:59 2015 by ELM ver.2012-10-06 from 001__elm20150122_023135__dat00.bin

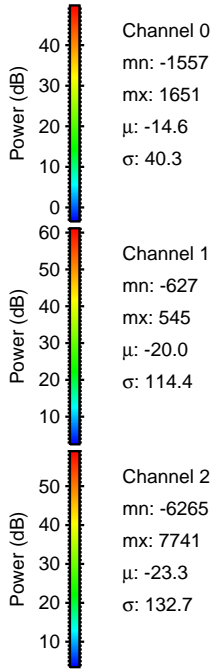
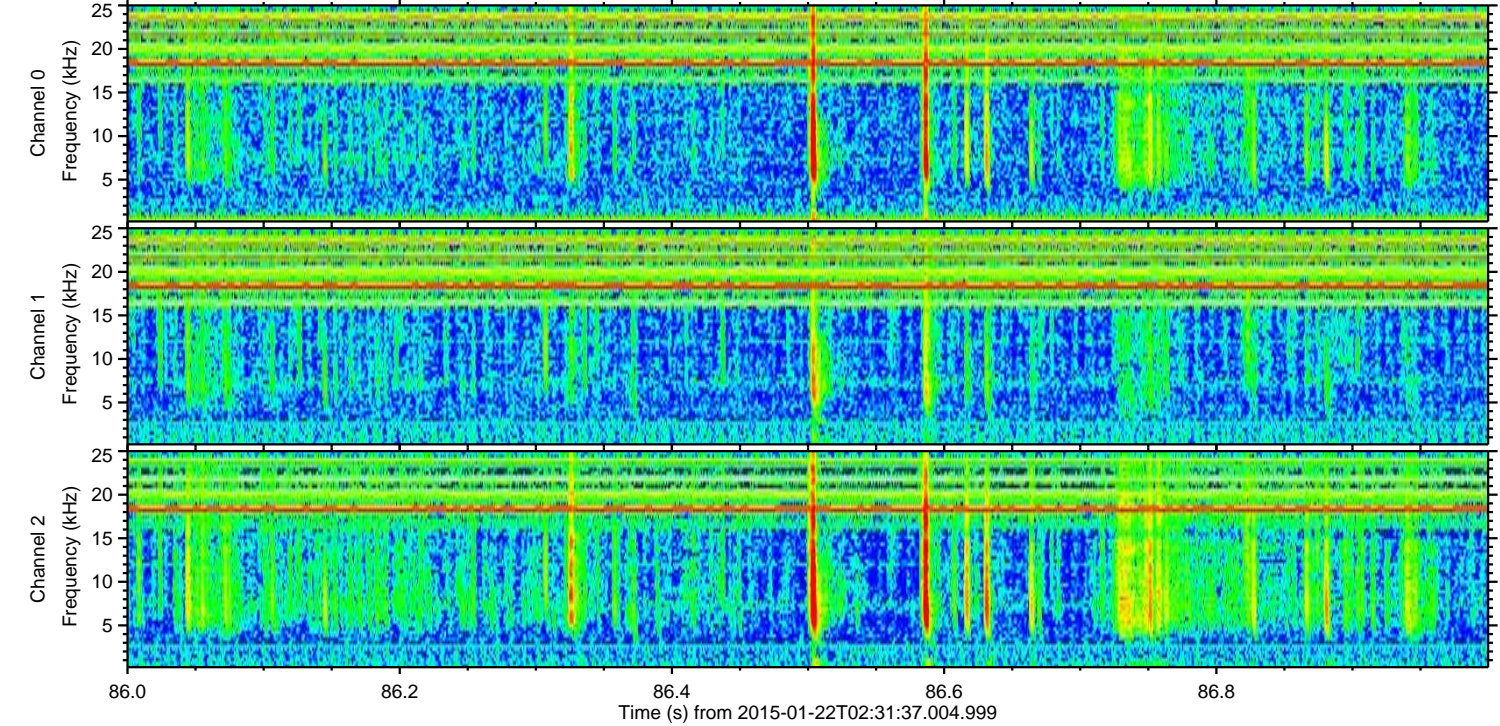
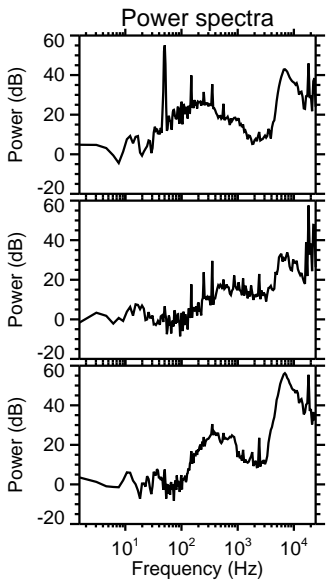
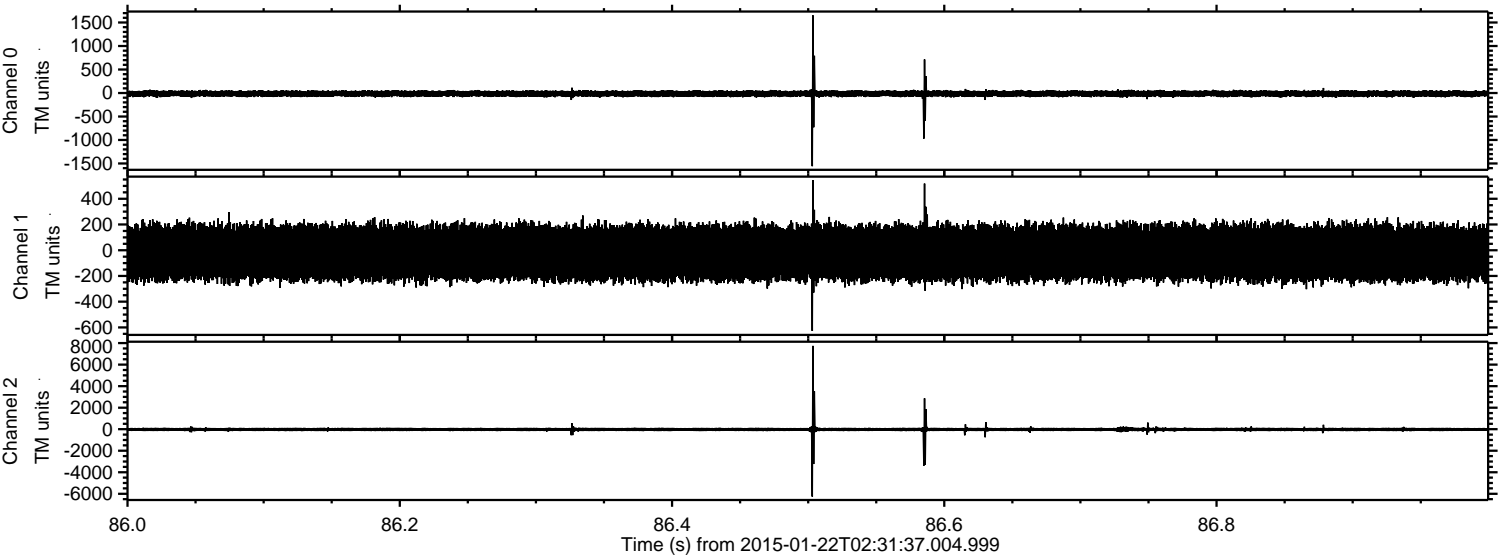

ELMAVAN 3D WAVEFORMS (Measured data sampled at 50 kHz) 49708 packets of 144 samples from 2015-01-22T02:31:37.004.999. Part 42/144

Processed Tue Feb 10 02:55:00 2015 by ELM ver.2012-10-06 from 001__elm20150122_023135__dat00.bin

