

# ELMAVAN 3D WAVEFORMS (Measured data sampled at 50 kHz) 49794 packets of 144 samples from 2015-01-22T02:01:35.975.000.

Processed Tue Feb 10 02:36:46 2015 by ELM ver.2012-10-06 from 001\_\_elm20150122\_020134\_\_dat00.bin

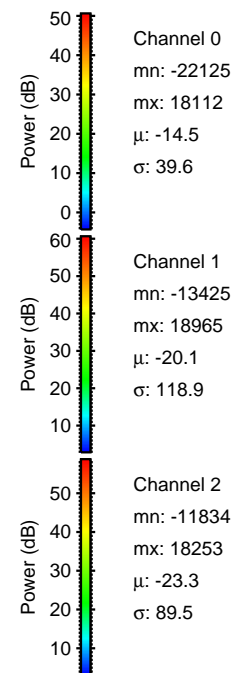

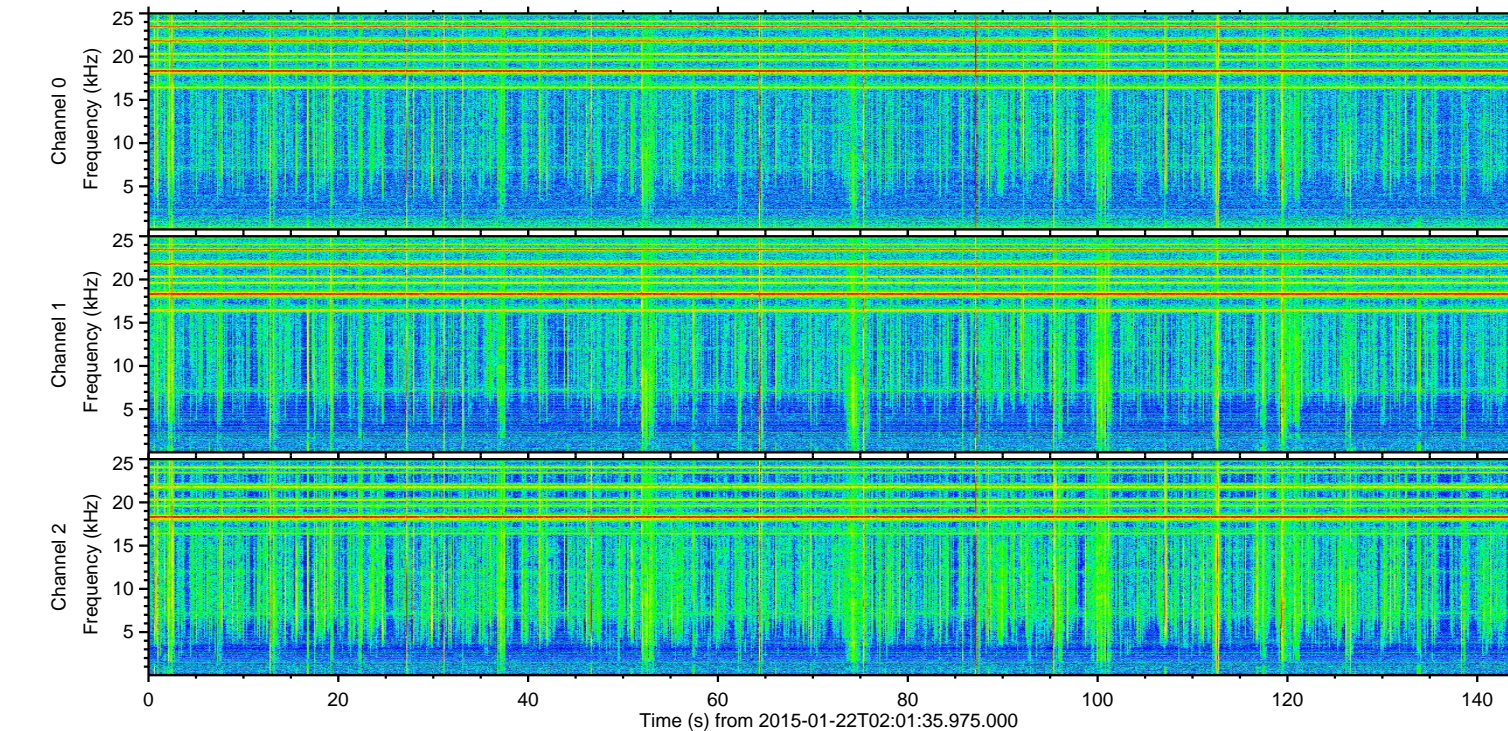
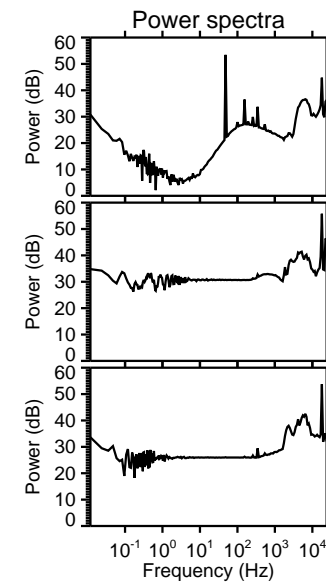
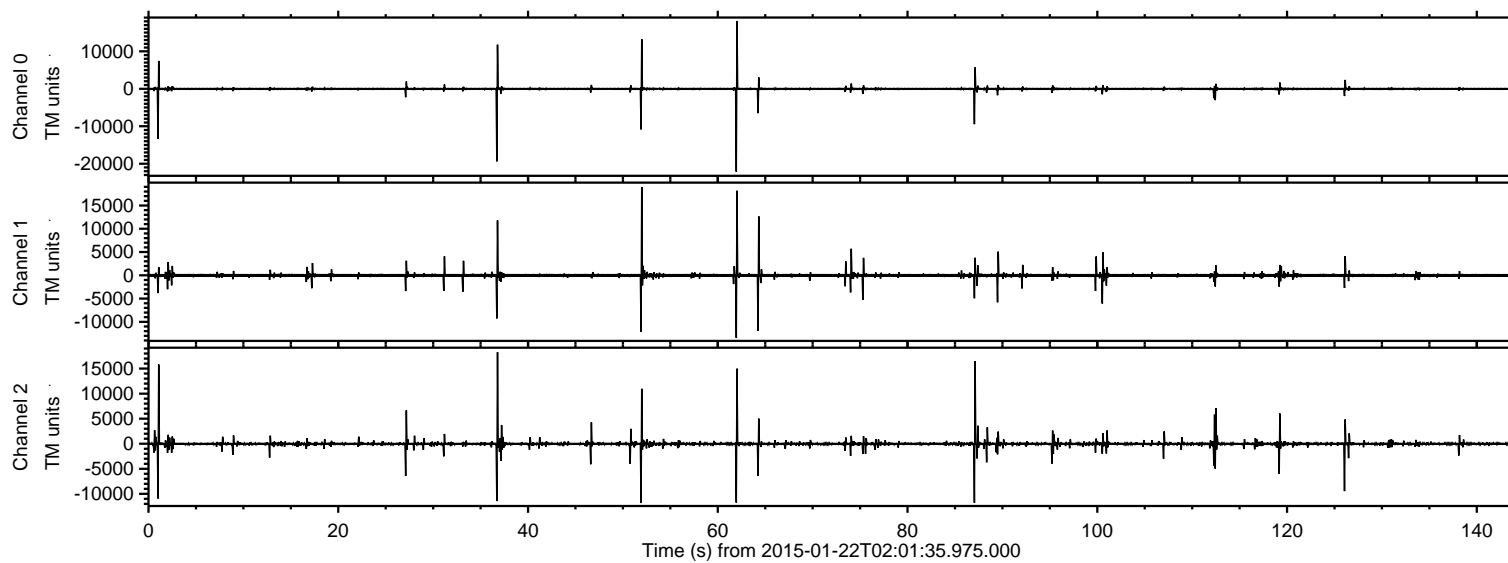

Processed Tue Feb 10 02:36:57 2015 by ELM ver.2012-10-06 from 001\_\_elm20150122\_020134\_\_dat00.bin

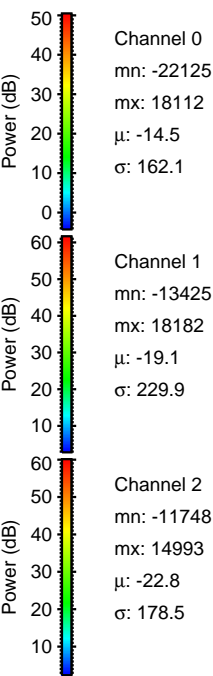
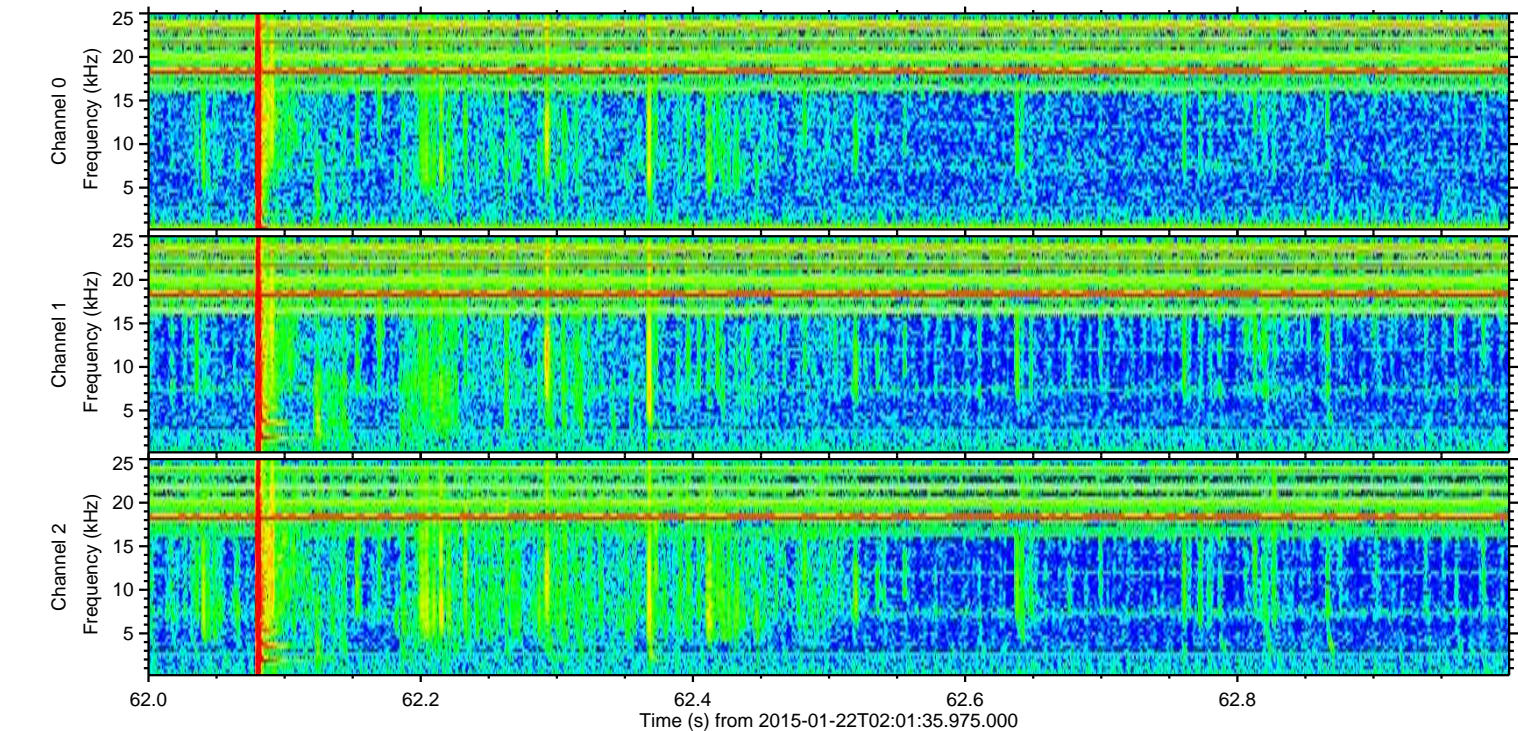
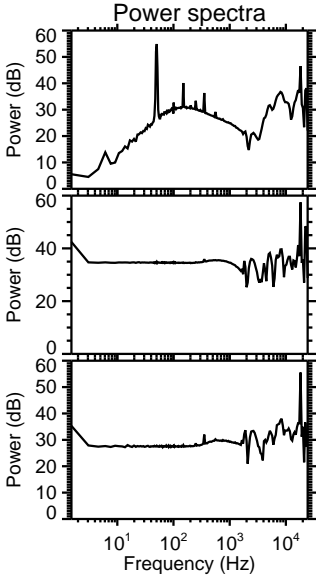
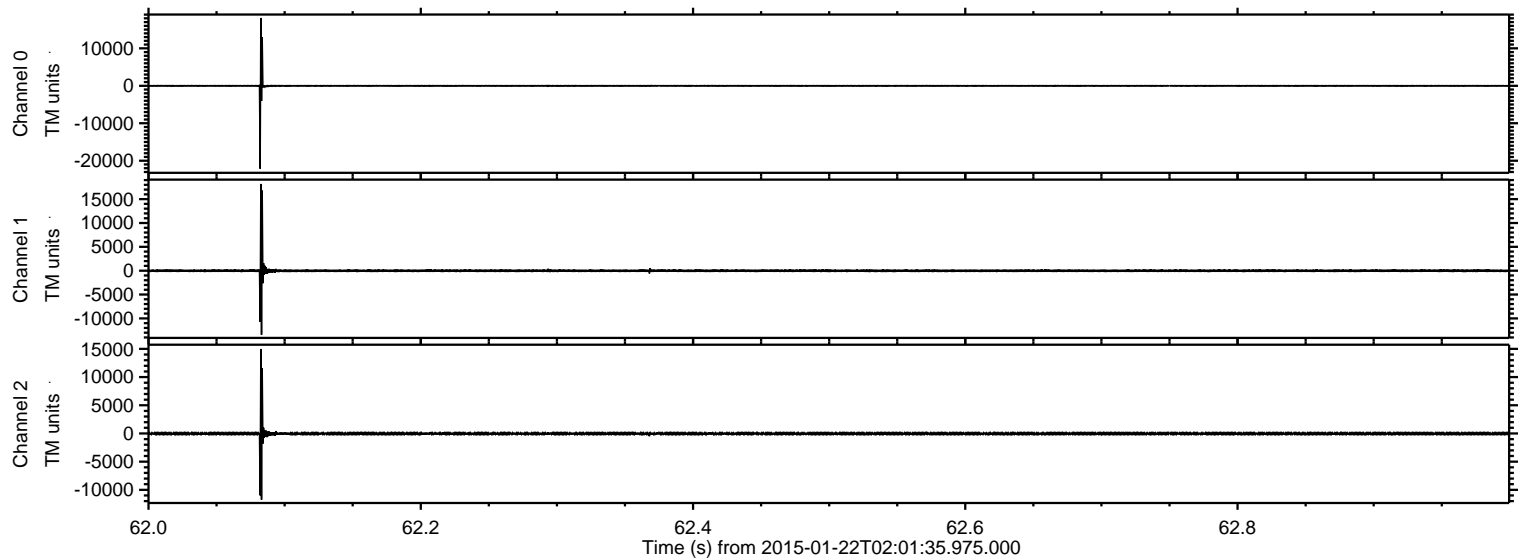



ELMAVAN 3D WAVEFORMS (Measured data sampled at 50 kHz) 49794 packets of 144 samples from 2015-01-22T02:01:35.975.000. Part 37/144

Processed Tue Feb 10 02:36:58 2015 by ELM ver.2012-10-06 from 001\_\_elm20150122\_020134\_\_dat00.bin

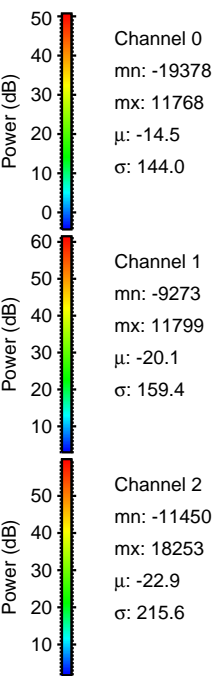
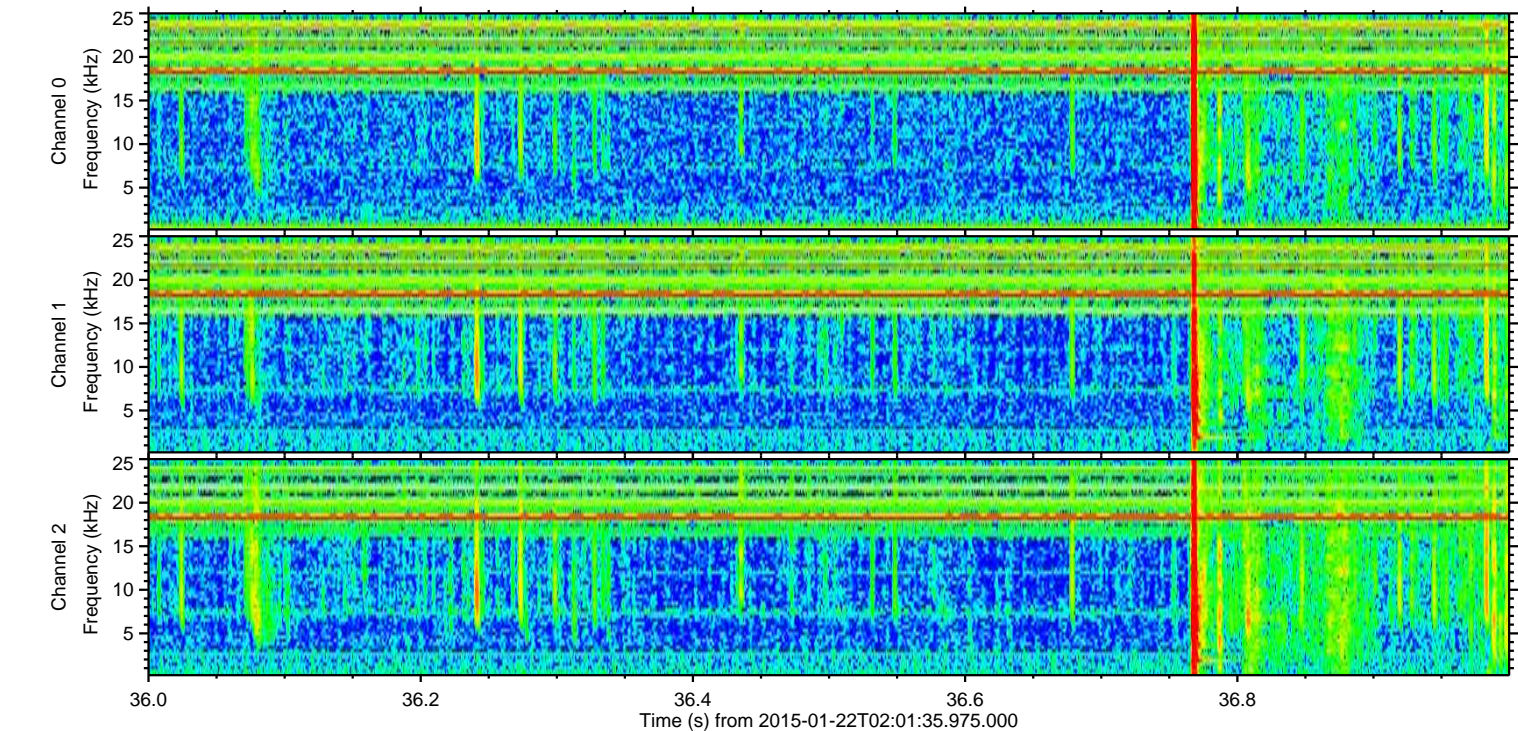
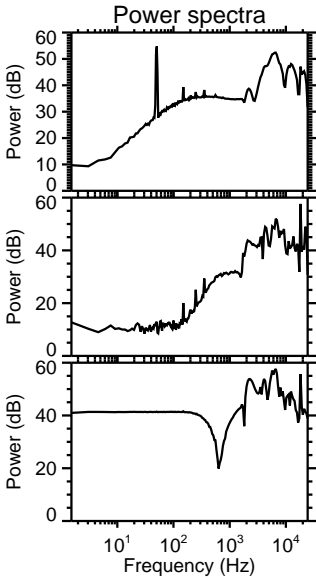
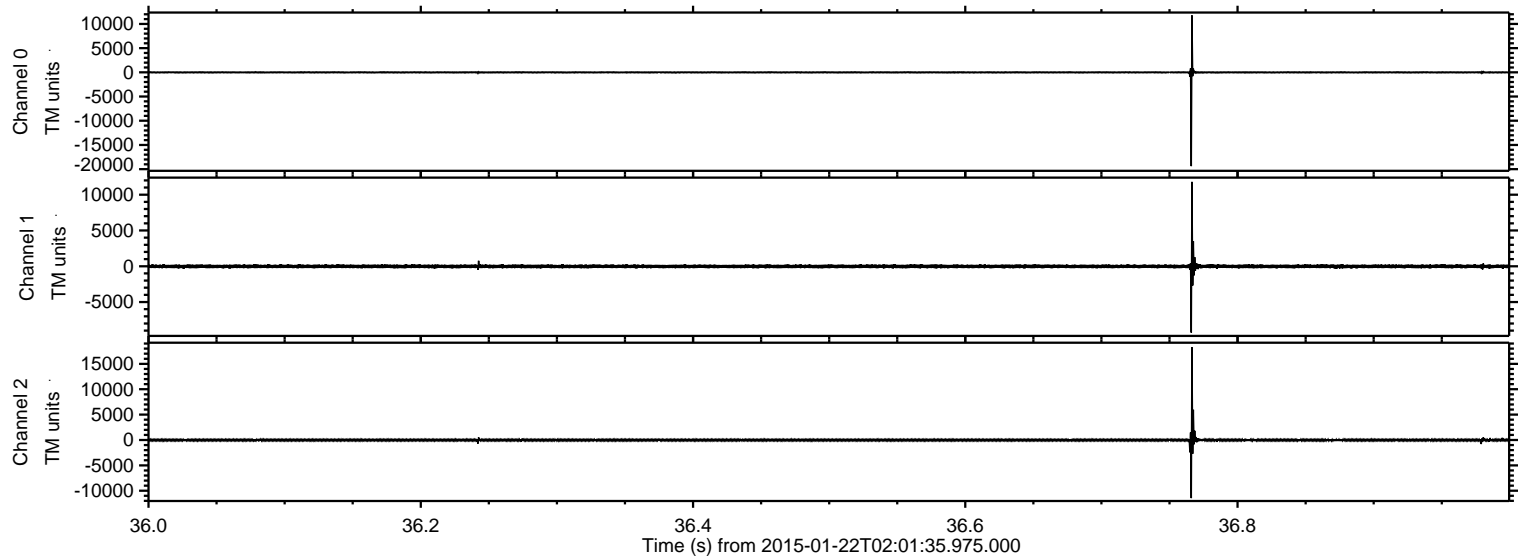



ELMAVAN 3D WAVEFORMS (Measured data sampled at 50 kHz) 49794 packets of 144 samples from 2015-01-22T02:01:35.975.000. Part 52/144

Processed Tue Feb 10 02:36:59 2015 by ELM ver.2012-10-06 from 001\_\_elm20150122\_020134\_\_dat00.bin

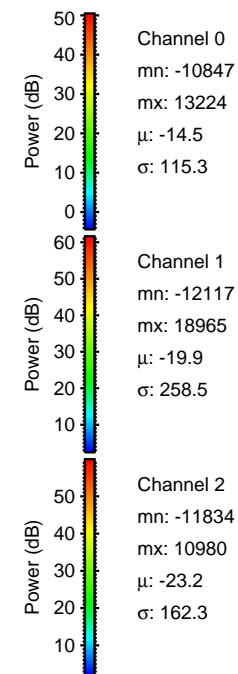
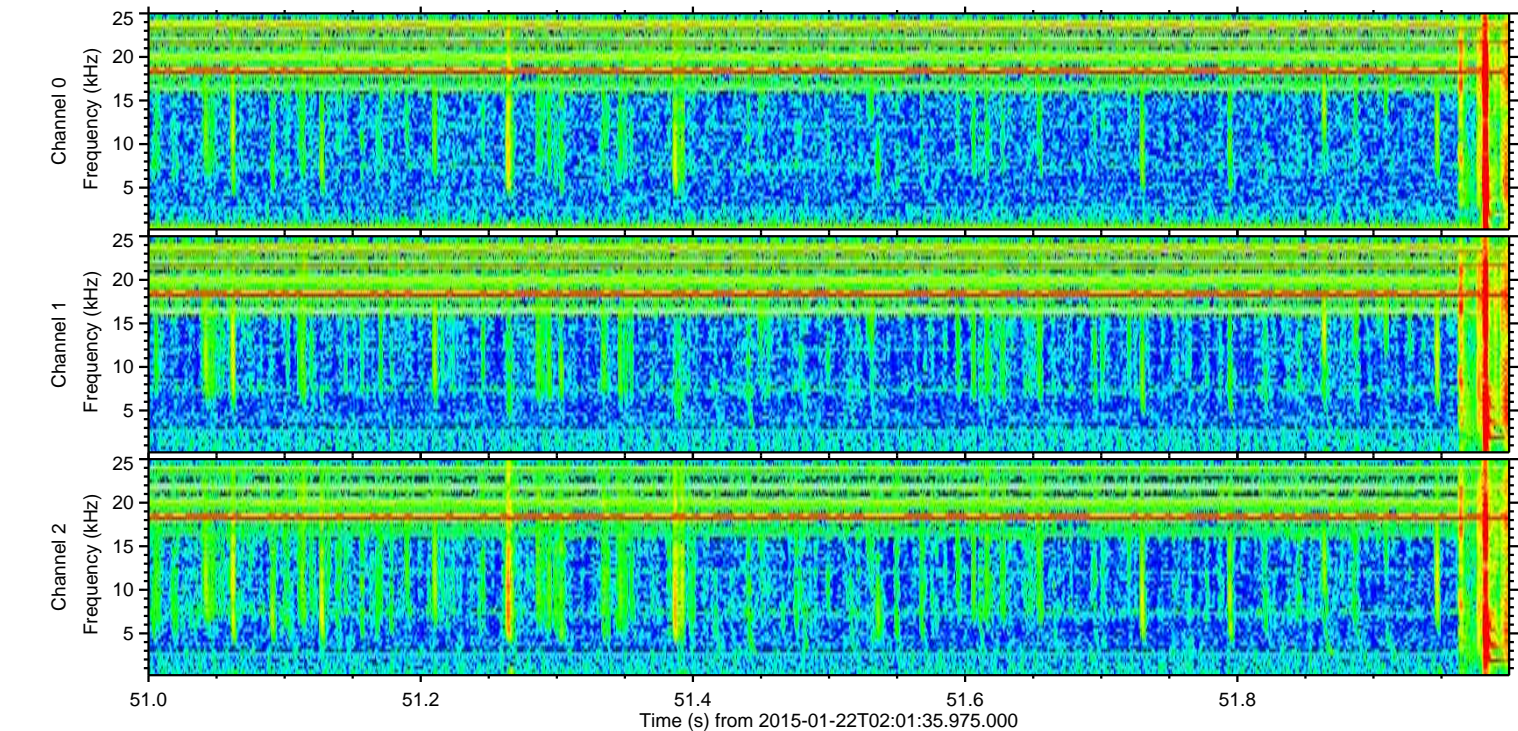
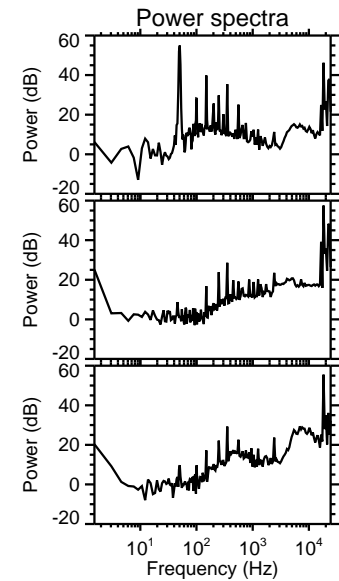
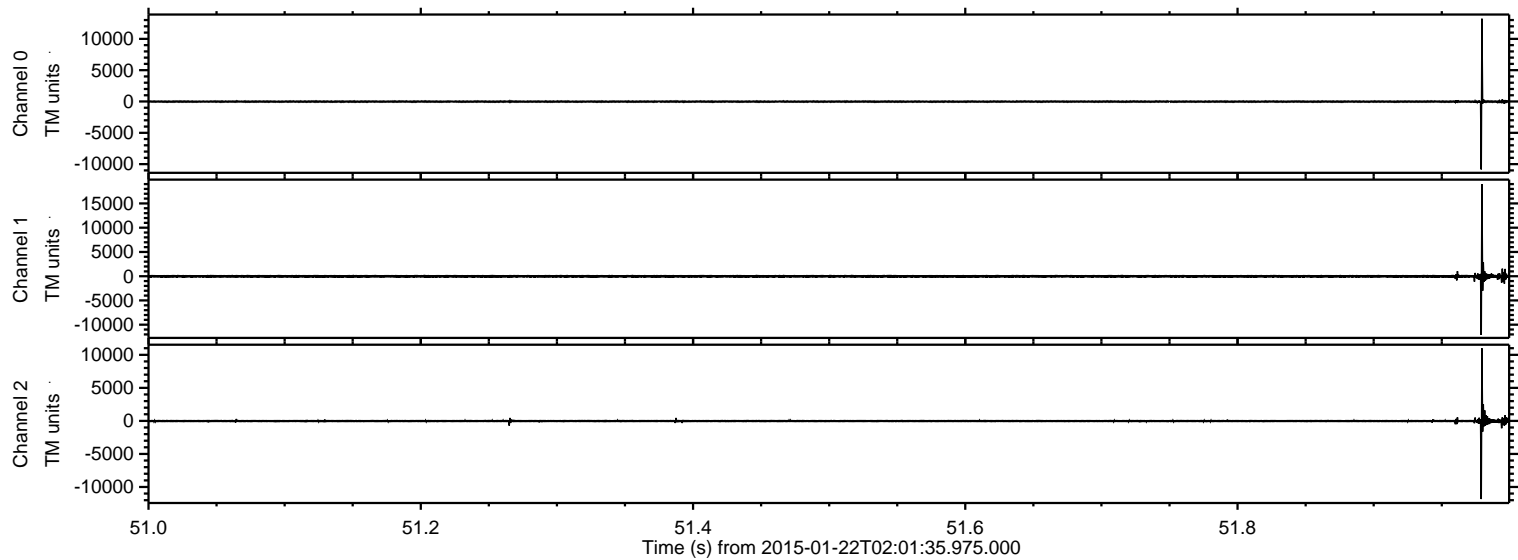



Processed Tue Feb 10 02:37:00 2015 by ELM ver.2012-10-06 from 001\_\_elm20150122\_020134\_\_dat00.bin

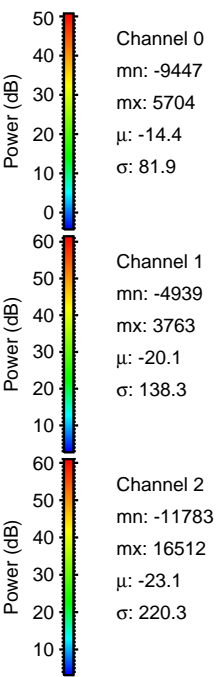
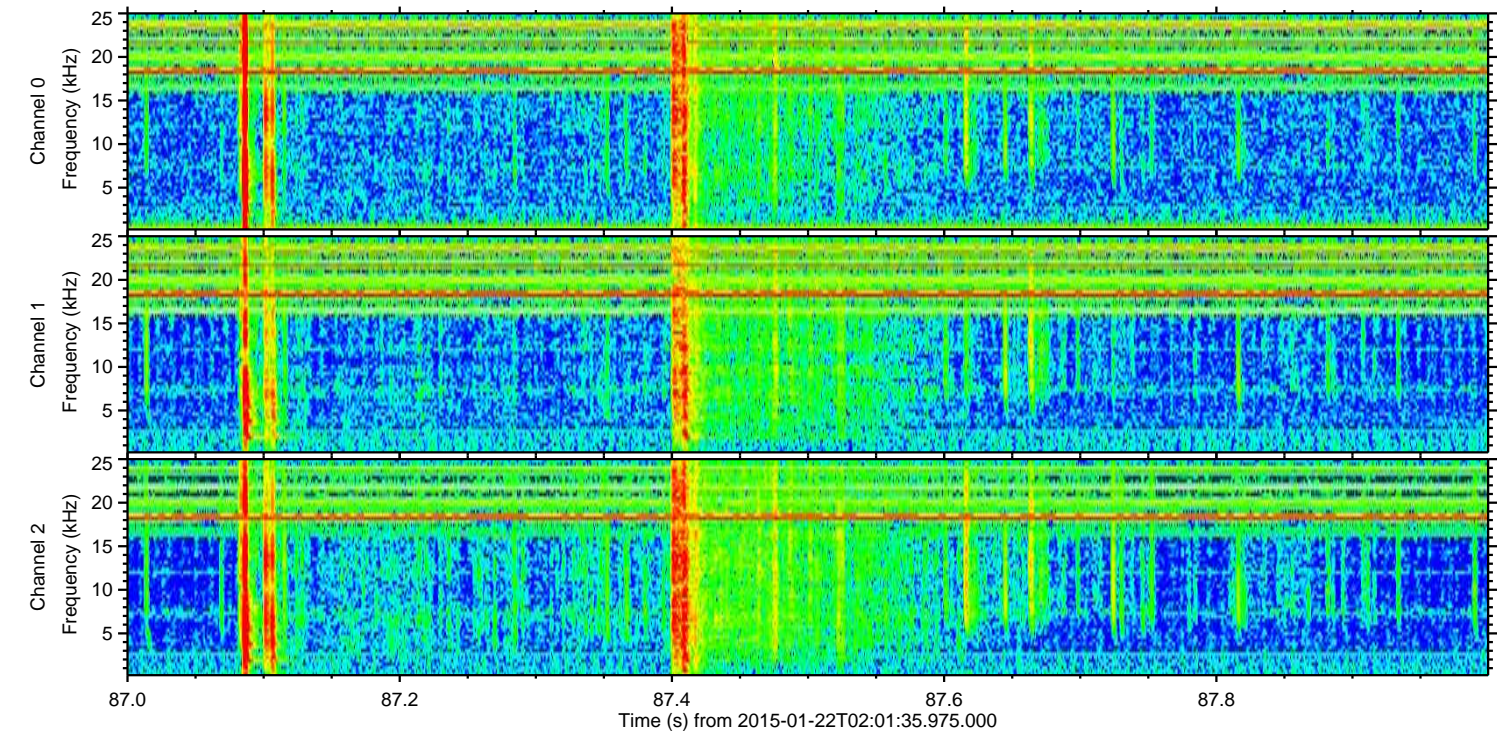
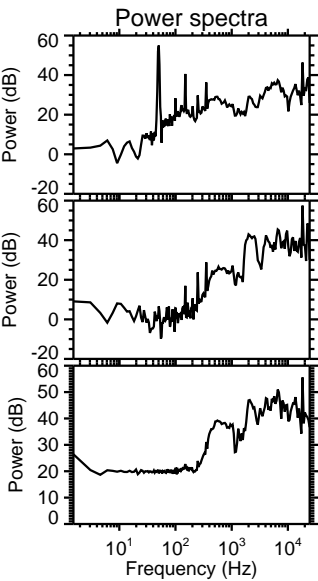
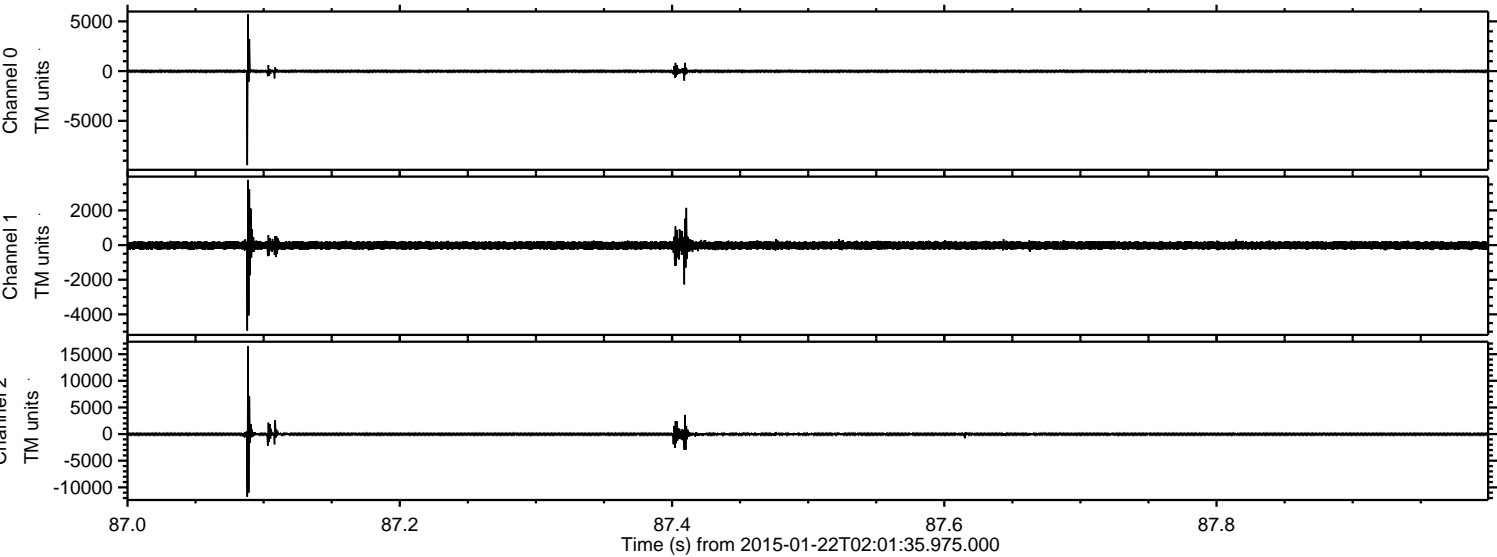



ELMAVAN 3D WAVEFORMS (Measured data sampled at 50 kHz) 49794 packets of 144 samples from 2015-01-22T02:01:35.975.000. Part 2/144

Processed Tue Feb 10 02:37:01 2015 by ELM ver.2012-10-06 from 001\_\_elm20150122\_020134\_\_dat00.bin

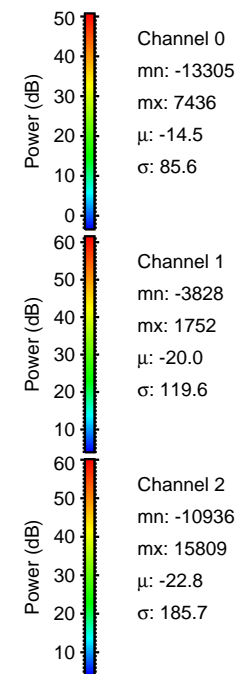
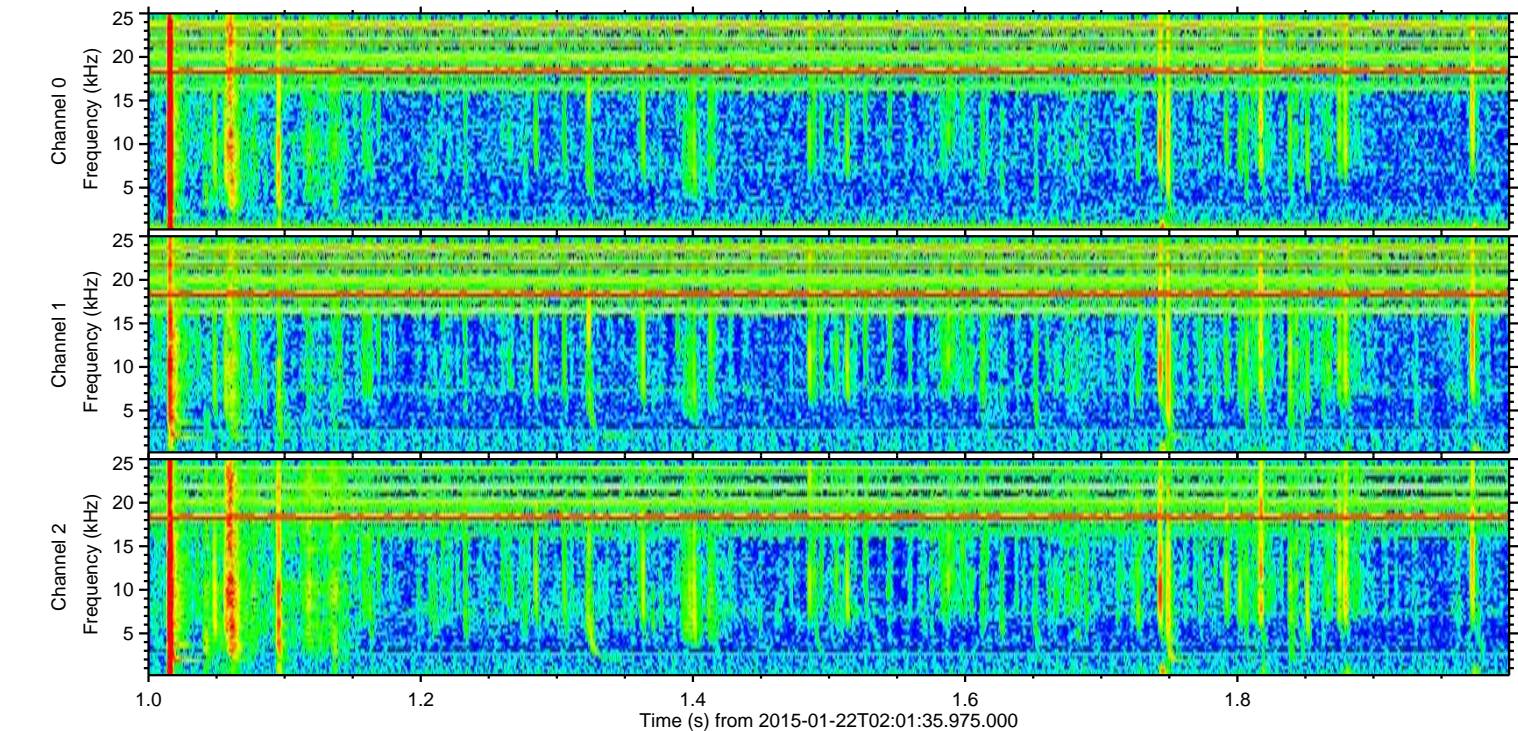
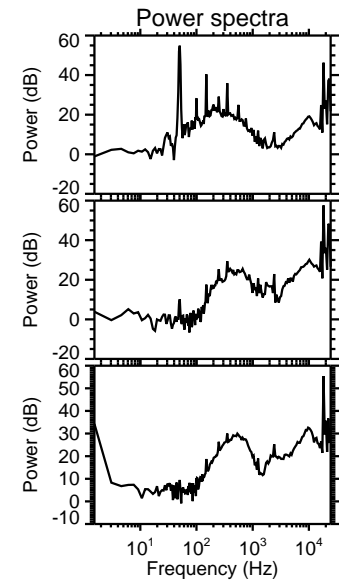
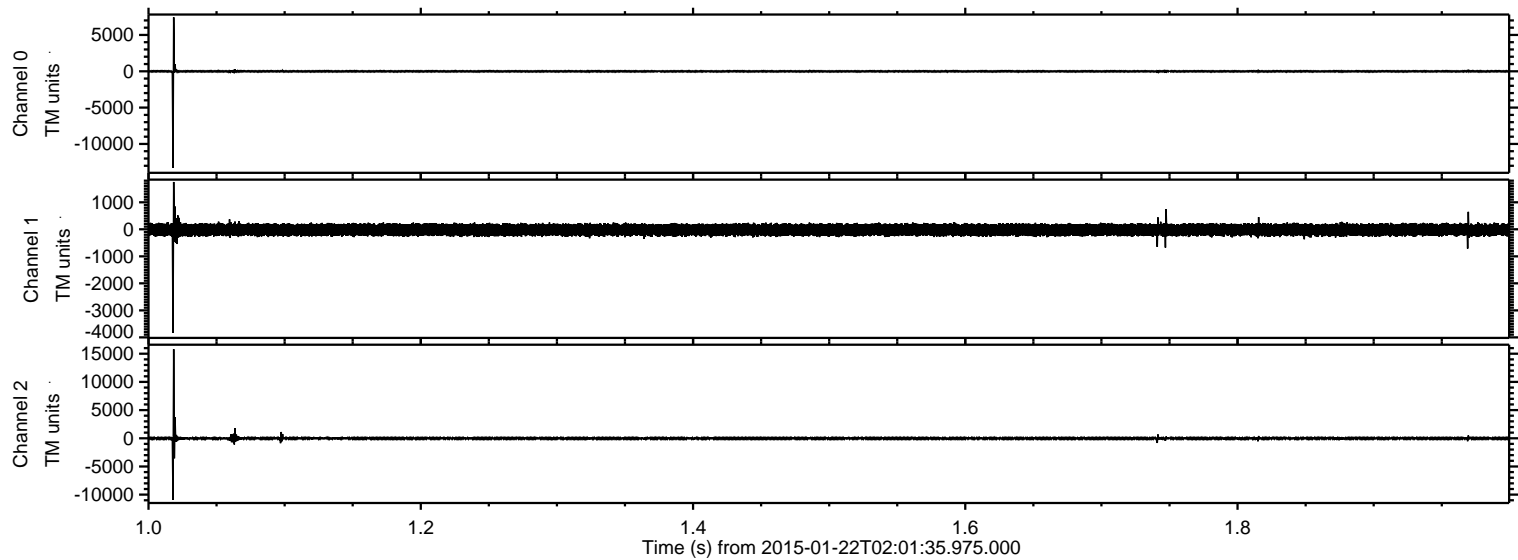



ELMAVAN 3D WAVEFORMS (Measured data sampled at 50 kHz) 49794 packets of 144 samples from 2015-01-22T02:01:35.975.000. Part 65/144

Processed Tue Feb 10 02:37:02 2015 by ELM ver.2012-10-06 from 001\_\_elm20150122\_020134\_\_dat00.bin

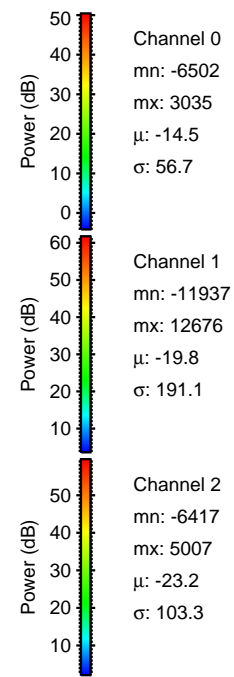
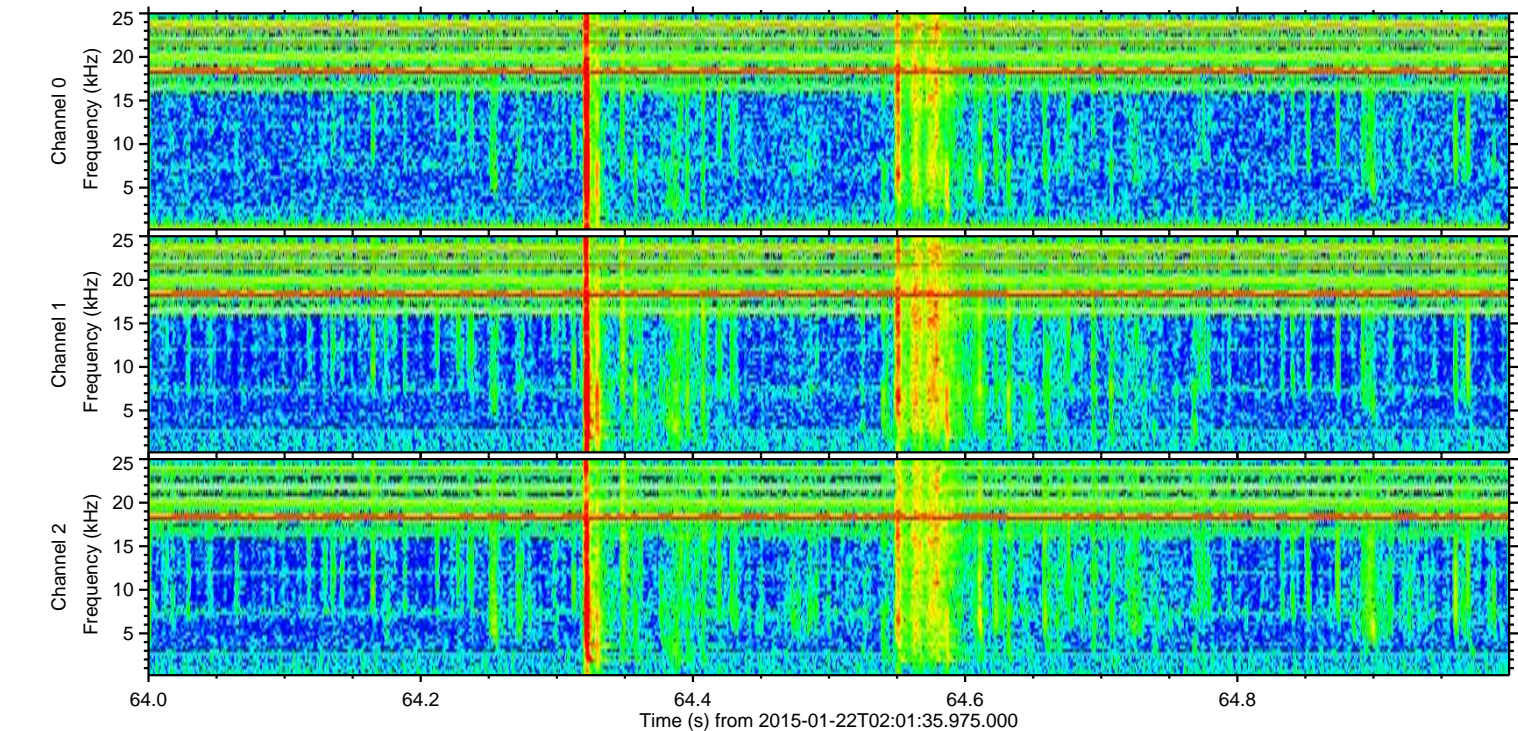
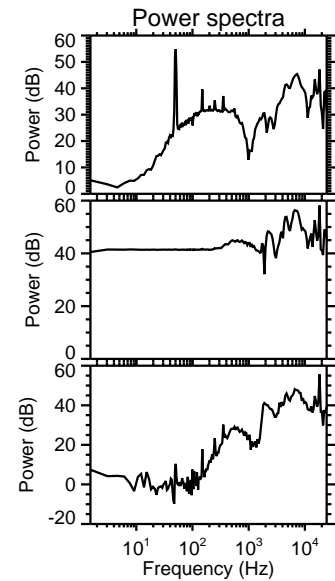
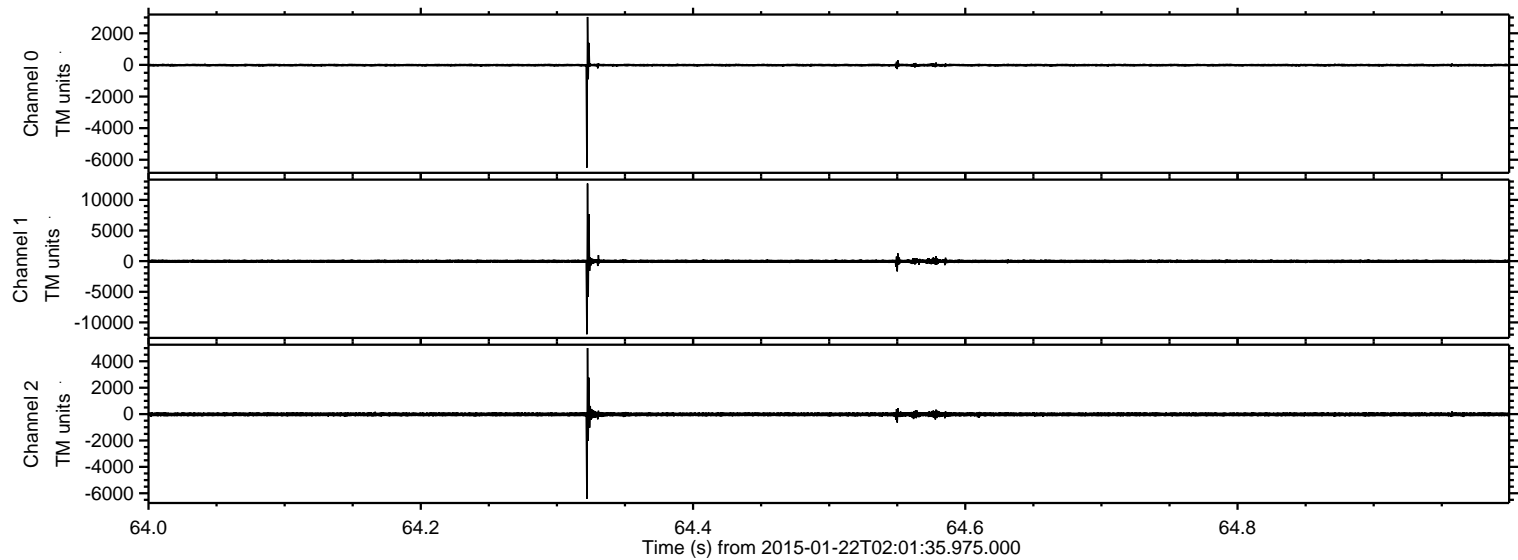



ELMAVAN 3D WAVEFORMS (Measured data sampled at 50 kHz) 49794 packets of 144 samples from 2015-01-22T02:01:35.975.000. Part 127/144

Processed Tue Feb 10 02:37:03 2015 by ELM ver.2012-10-06 from 001\_\_elm20150122\_020134\_\_dat00.bin

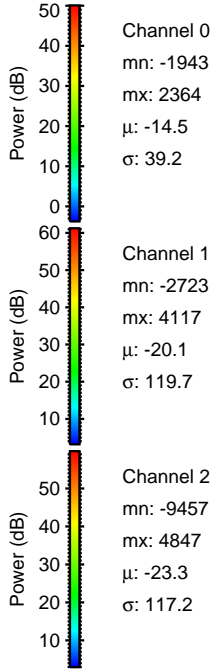
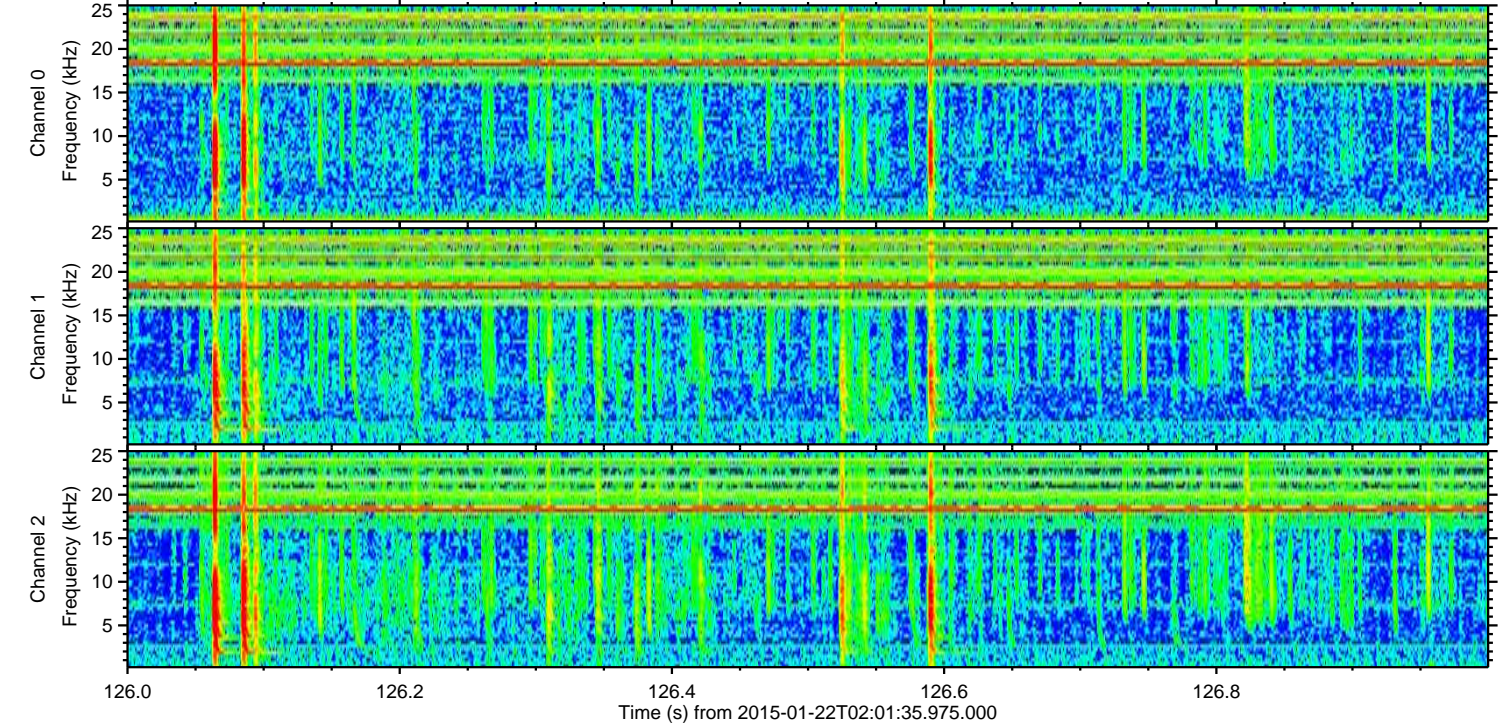
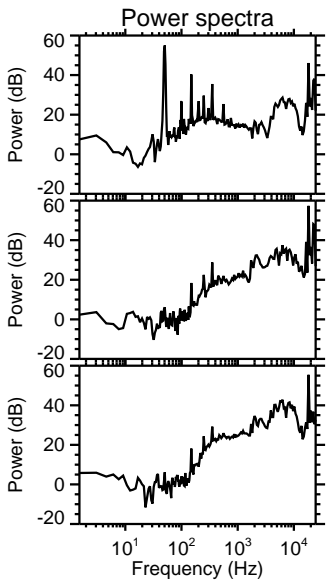
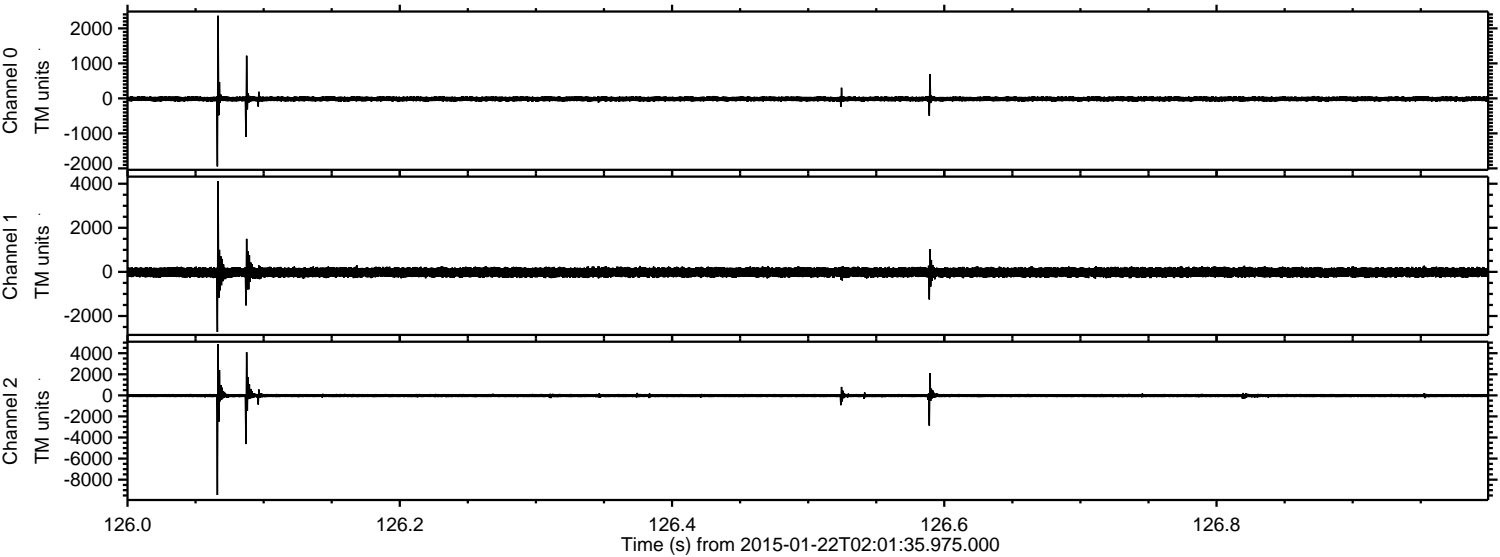



ELMAVAN 3D WAVEFORMS (Measured data sampled at 50 kHz) 49794 packets of 144 samples from 2015-01-22T02:01:35.975.000. Part 113/144

Processed Tue Feb 10 02:37:04 2015 by ELM ver.2012-10-06 from 001\_\_elm20150122\_020134\_\_dat00.bin

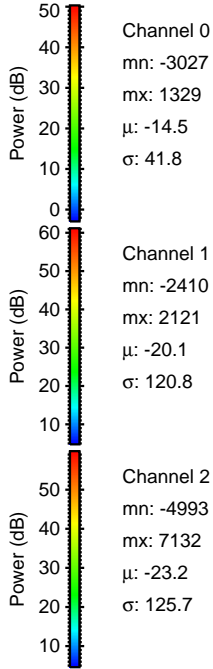
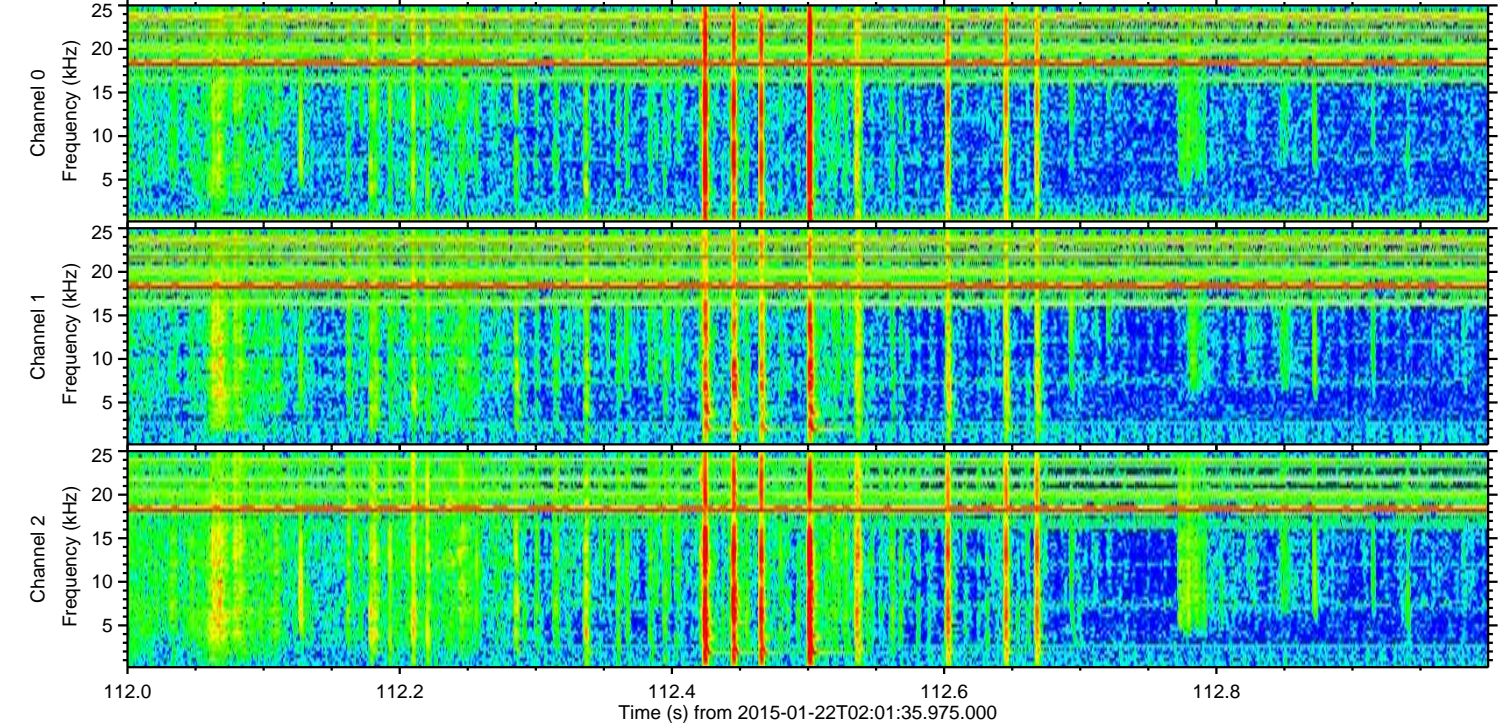
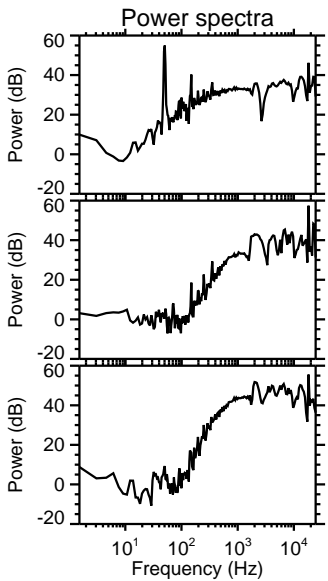
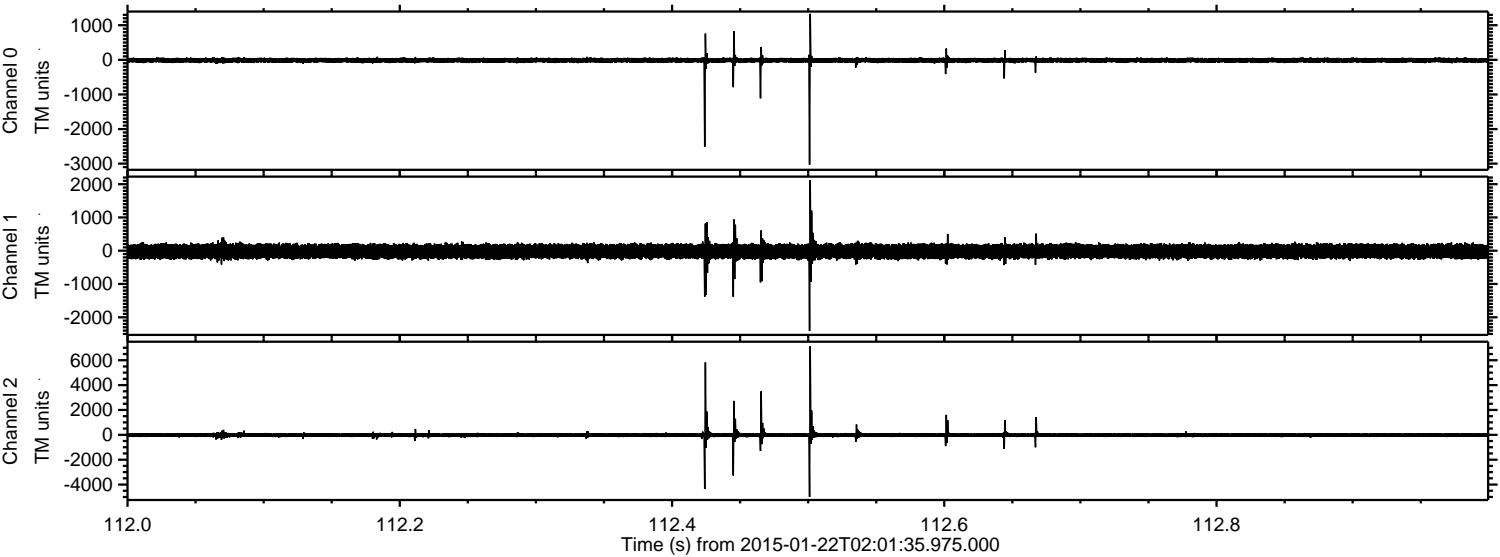

Channel 0  
mn: -3027  
mx: 1329  
 $\mu$ : -14.5  
 $\sigma$ : 41.8

Channel 1  
mn: -2410  
mx: 2121  
 $\mu$ : -20.1  
 $\sigma$ : 120.8

Channel 2  
mn: -4993  
mx: 7132  
 $\mu$ : -23.2  
 $\sigma$ : 125.7



ELMAVAN 3D WAVEFORMS (Measured data sampled at 50 kHz) 49794 packets of 144 samples from 2015-01-22T02:01:35.975.000. Part 28/144

Processed Tue Feb 10 02:37:05 2015 by ELM ver.2012-10-06 from 001\_\_elm20150122\_020134\_\_dat00.bin

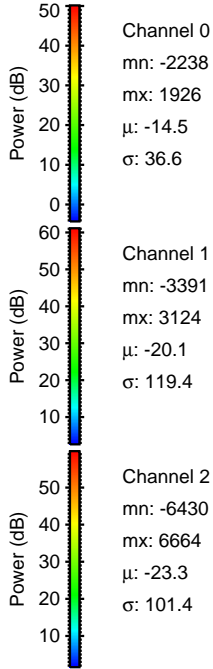
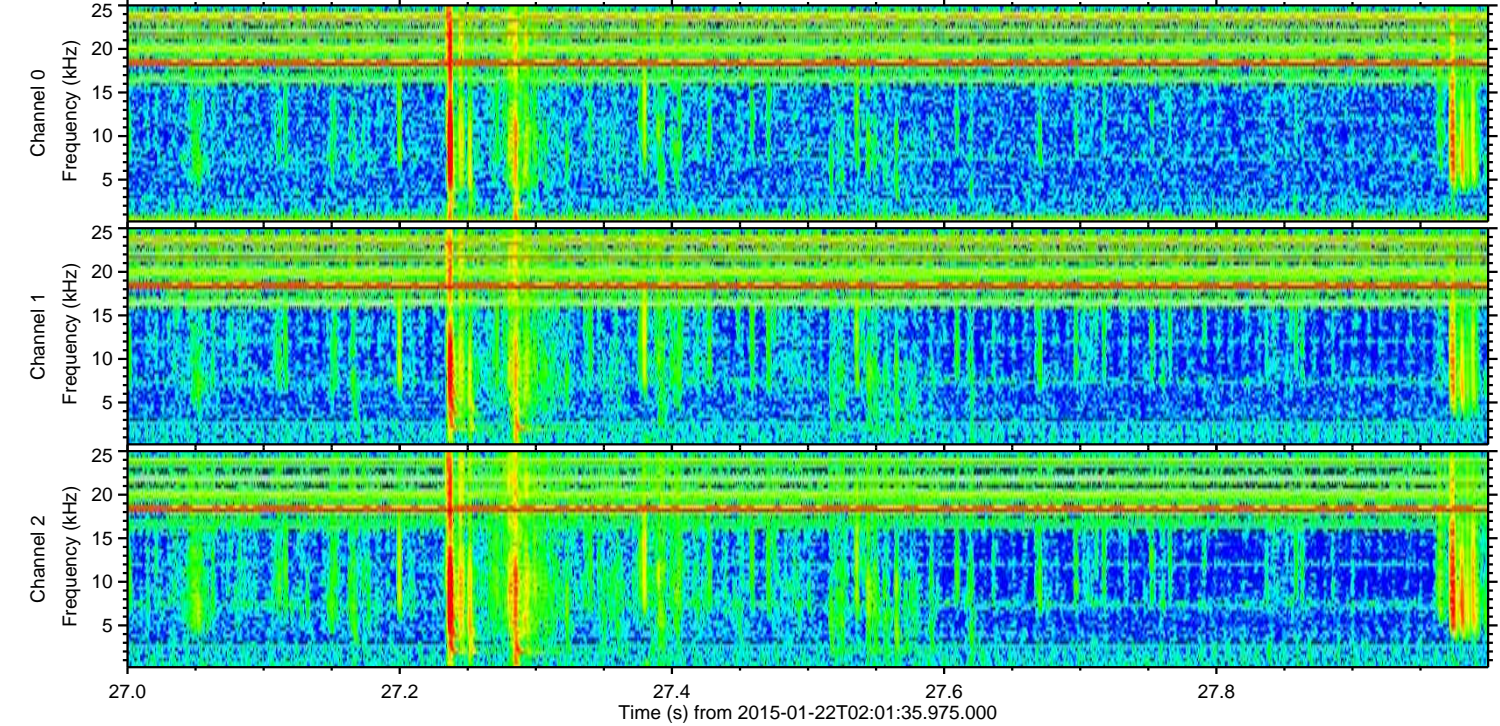
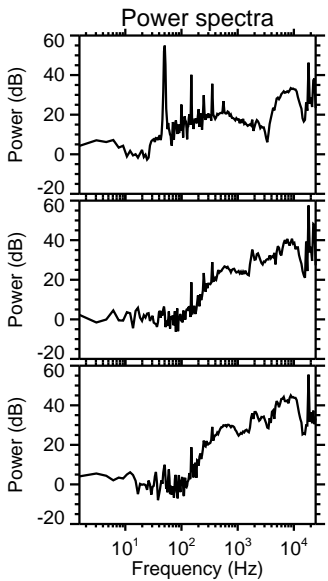
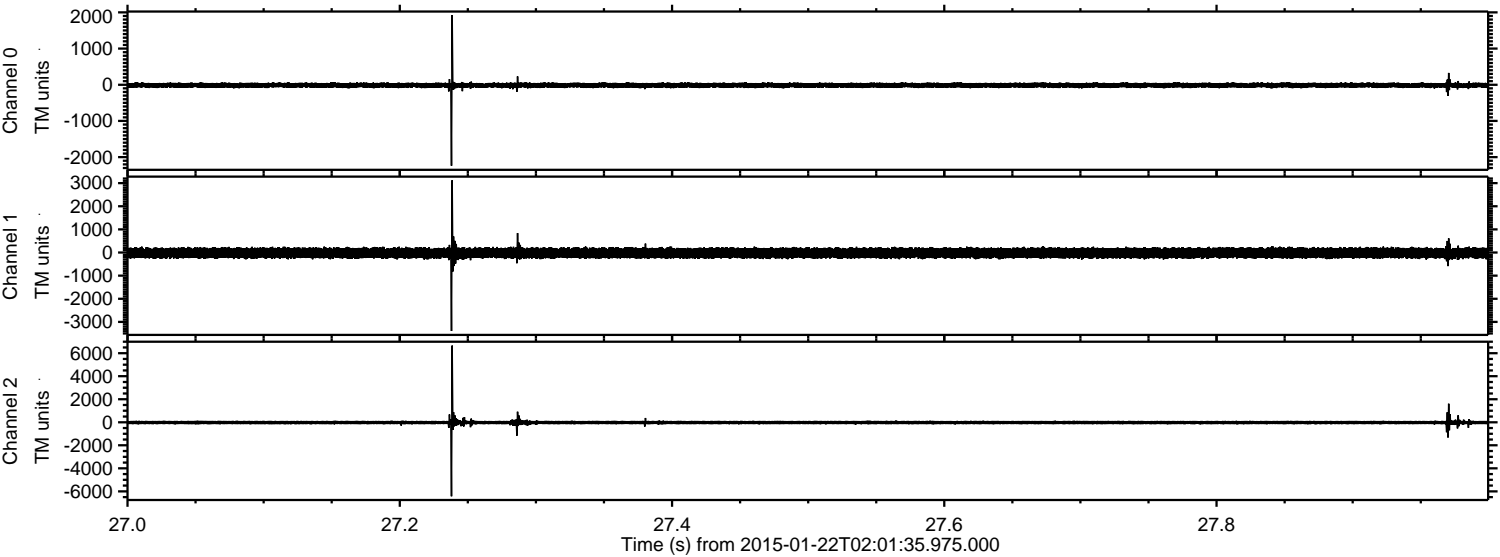



ELMAVAN 3D WAVEFORMS (Measured data sampled at 50 kHz) 49794 packets of 144 samples from 2015-01-22T02:01:35.975.000. Part 138/144

Processed Tue Feb 10 02:37:06 2015 by ELM ver.2012-10-06 from 001\_\_elm20150122\_020134\_\_dat00.bin

