

ELMAVAN 3D WAVEFORMS (Measured data sampled at 50 kHz) 49720 packets of 144 samples from 2015-01-22T01:21:34.576.000.

Processed Tue Feb 10 02:15:19 2015 by ELM ver.2012-10-06 from 001__elm20150122_012133__dat00.bin

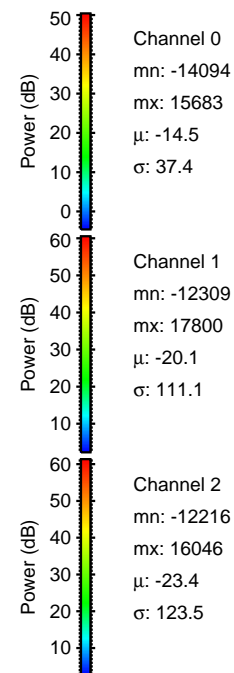

Processed Tue Feb 10 02:15:35 2015 by ELM ver.2012-10-06 from 001__elm20150122_012133__dat00.bin

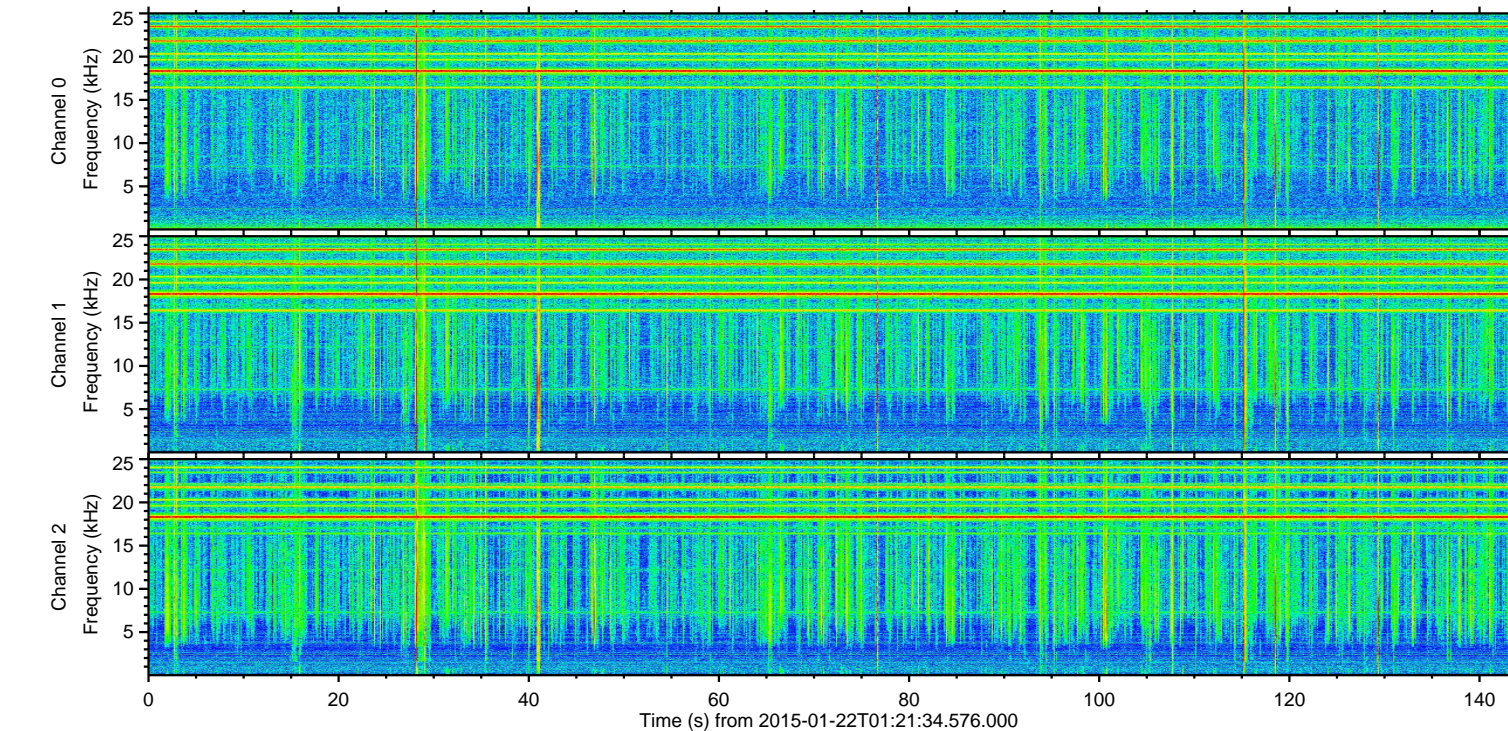
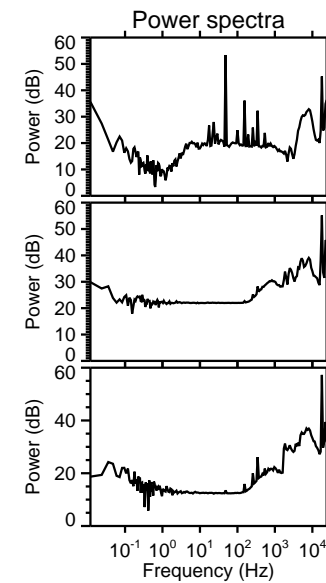
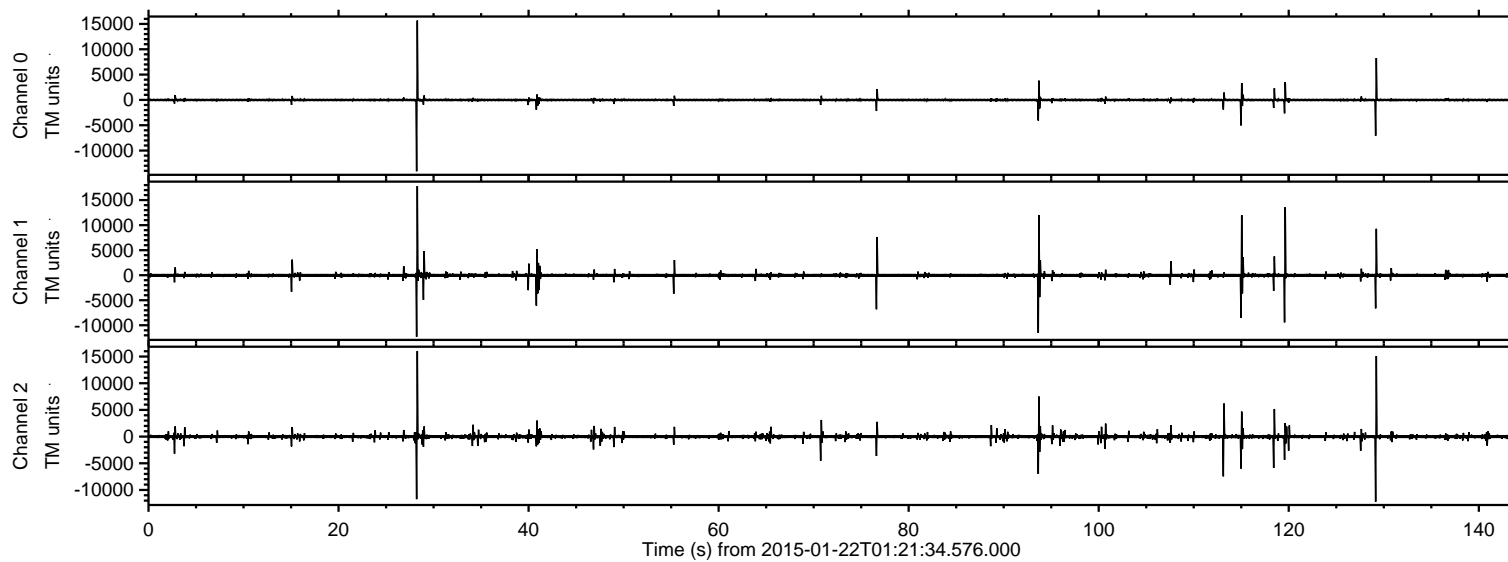
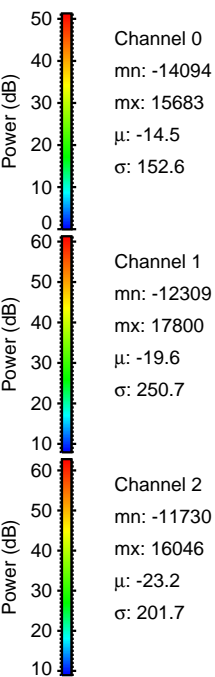
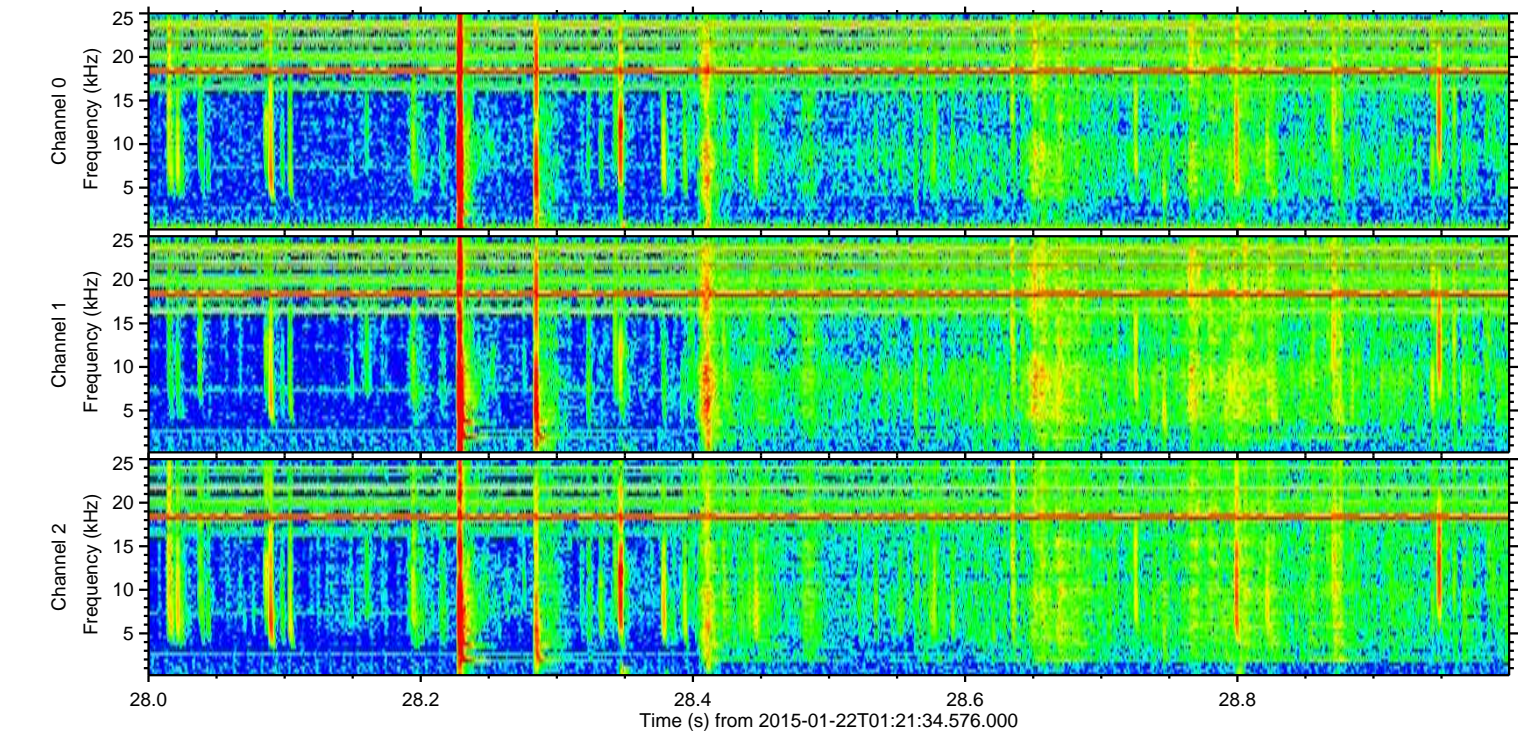
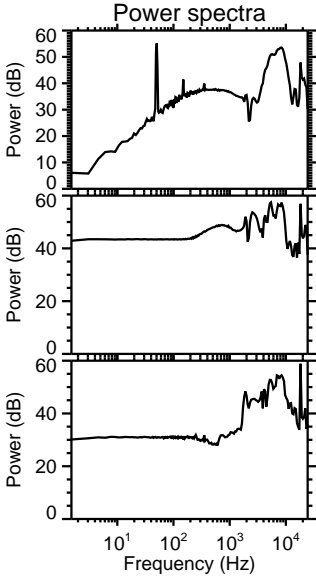
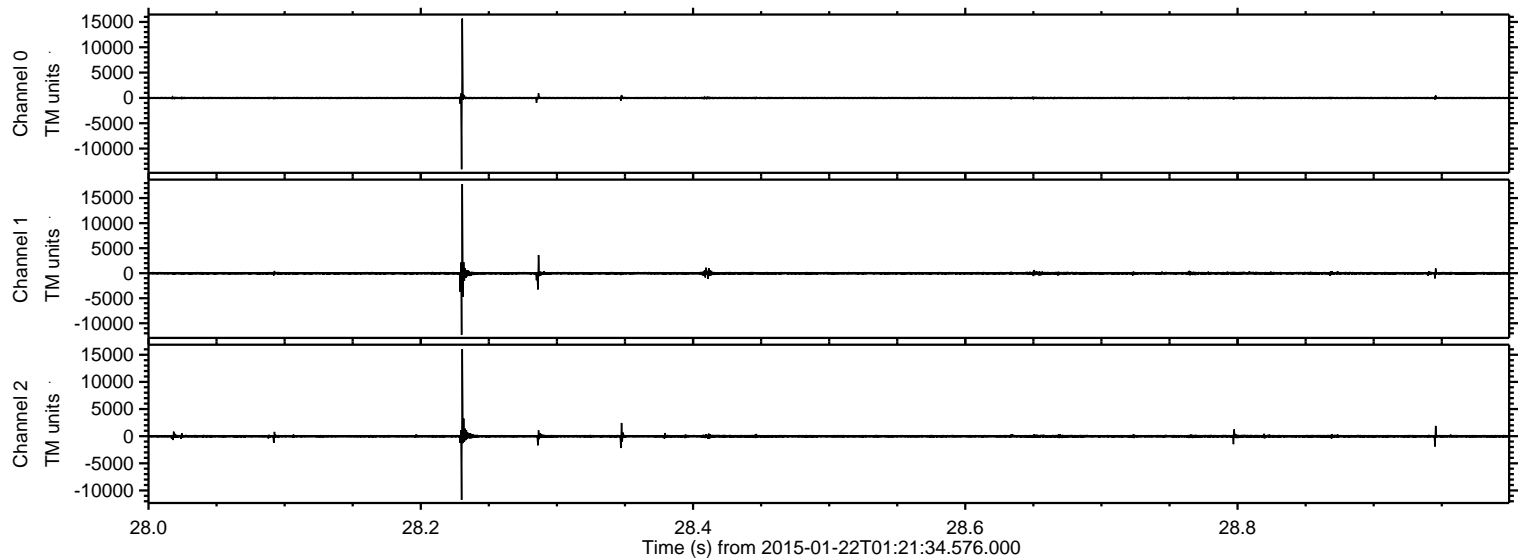

Channel 0
mn: -14094
mx: 15683
 μ : -14.5
 σ : 152.6

Channel 1
mn: -12309
mx: 17800
 μ : -19.6
 σ : 250.7

Channel 2
mn: -11730
mx: 16046
 μ : -23.2
 σ : 201.7

ELMAVAN 3D WAVEFORMS (Measured data sampled at 50 kHz) 49720 packets of 144 samples from 2015-01-22T01:21:34.576.000. Part 130/144

Processed Tue Feb 10 02:15:36 2015 by ELM ver.2012-10-06 from 001__elm20150122_012133__dat00.bin

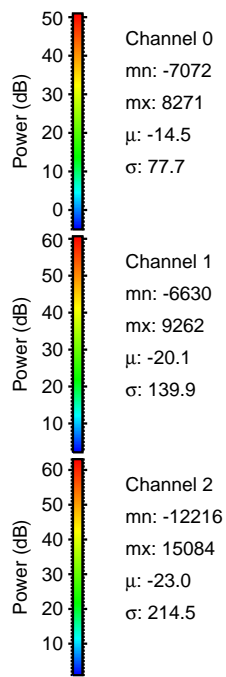
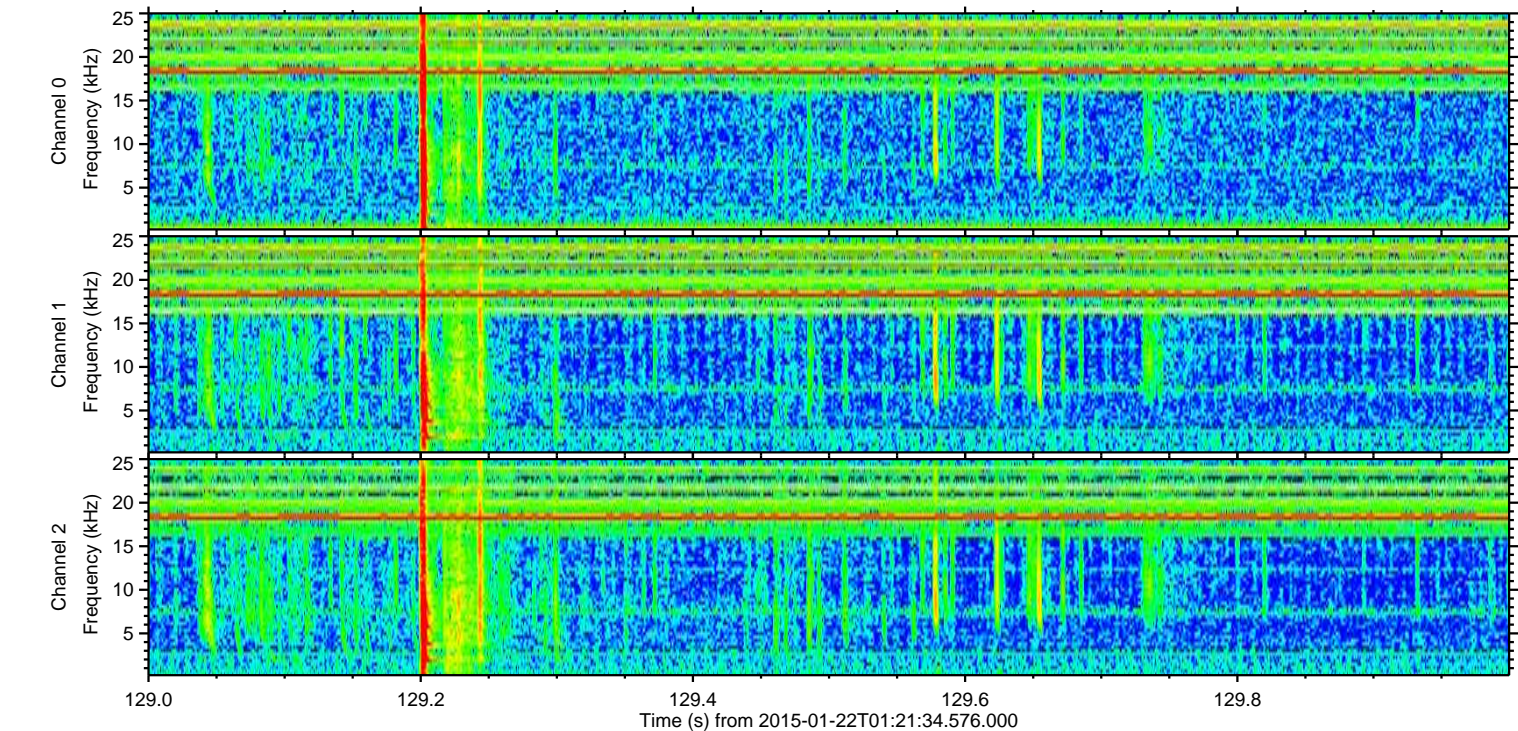
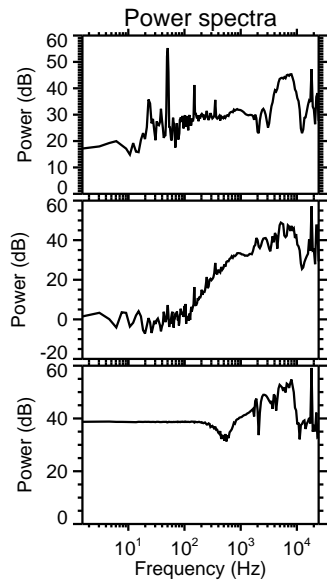
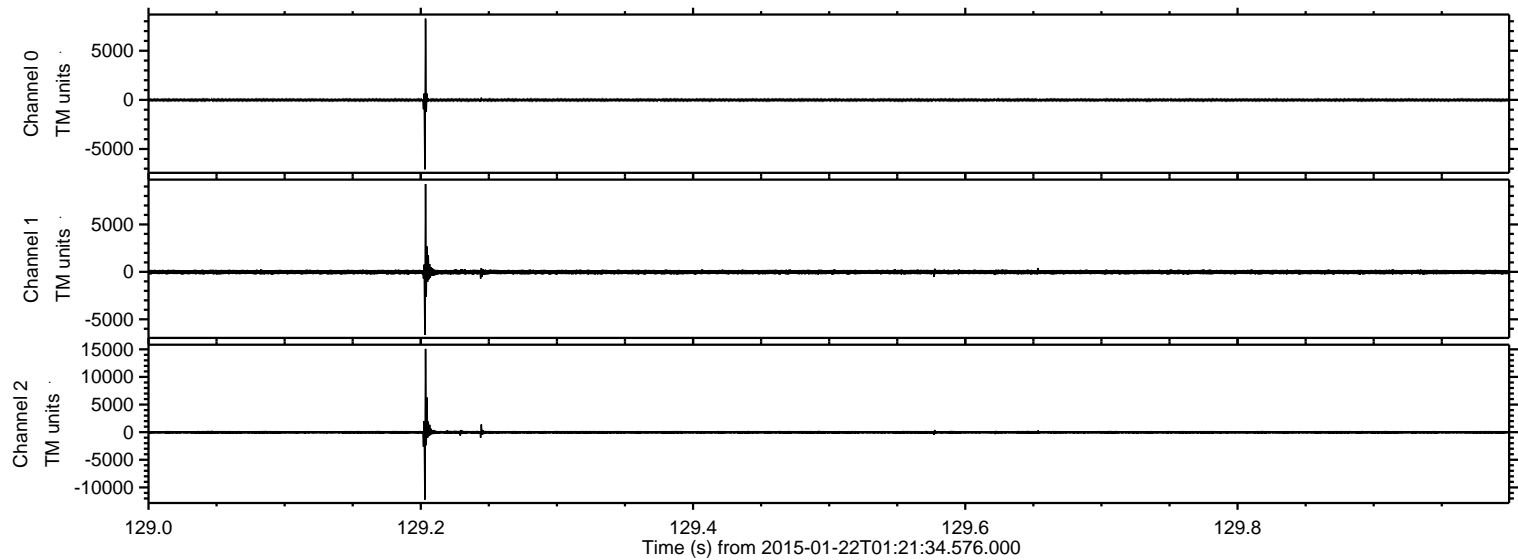

ELMAVAN 3D WAVEFORMS (Measured data sampled at 50 kHz) 49720 packets of 144 samples from 2015-01-22T01:21:34.576.000. Part 120/144

Processed Tue Feb 10 02:15:37 2015 by ELM ver.2012-10-06 from 001__elm20150122_012133__dat00.bin

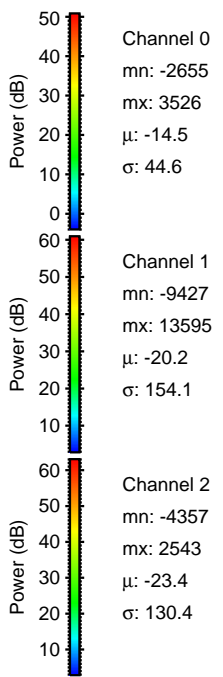
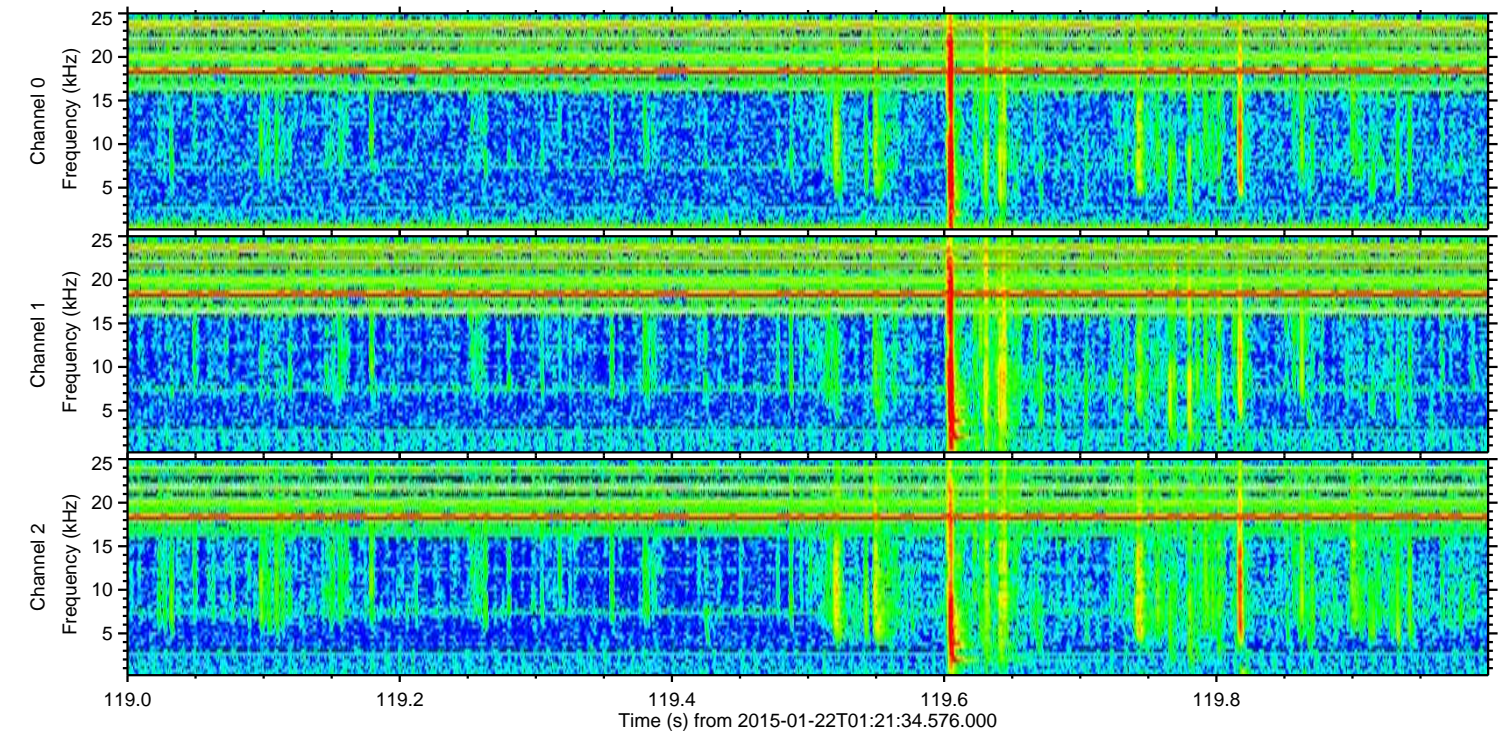
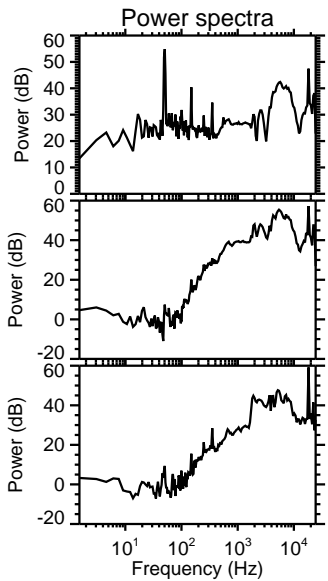
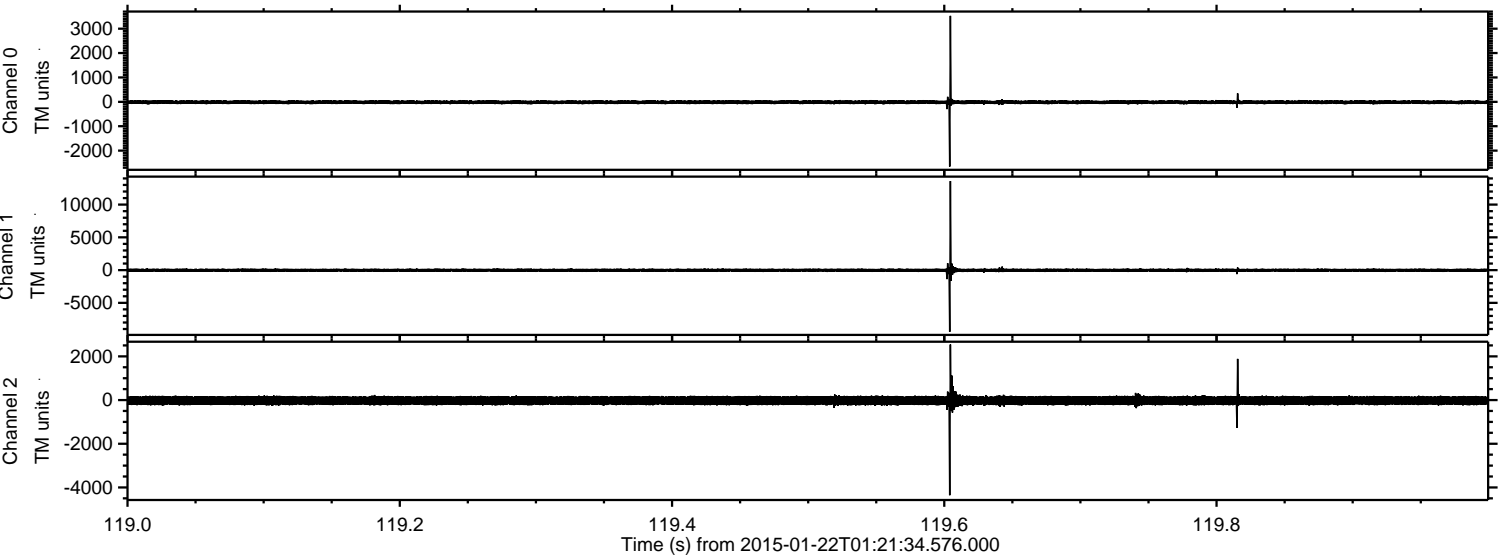

Channel 0
mn: -2655
mx: 3526
 μ : -14.5
 σ : 44.6

Channel 1
mn: -9427
mx: 13595
 μ : -20.2
 σ : 154.1

Channel 2
mn: -4357
mx: 2543
 μ : -23.4
 σ : 130.4

ELMAVAN 3D WAVEFORMS (Measured data sampled at 50 kHz) 49720 packets of 144 samples from 2015-01-22T01:21:34.576.000. Part 116/144

Processed Tue Feb 10 02:15:38 2015 by ELM ver.2012-10-06 from 001__elm20150122_012133__dat00.bin

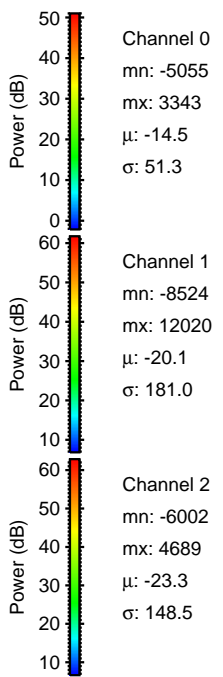
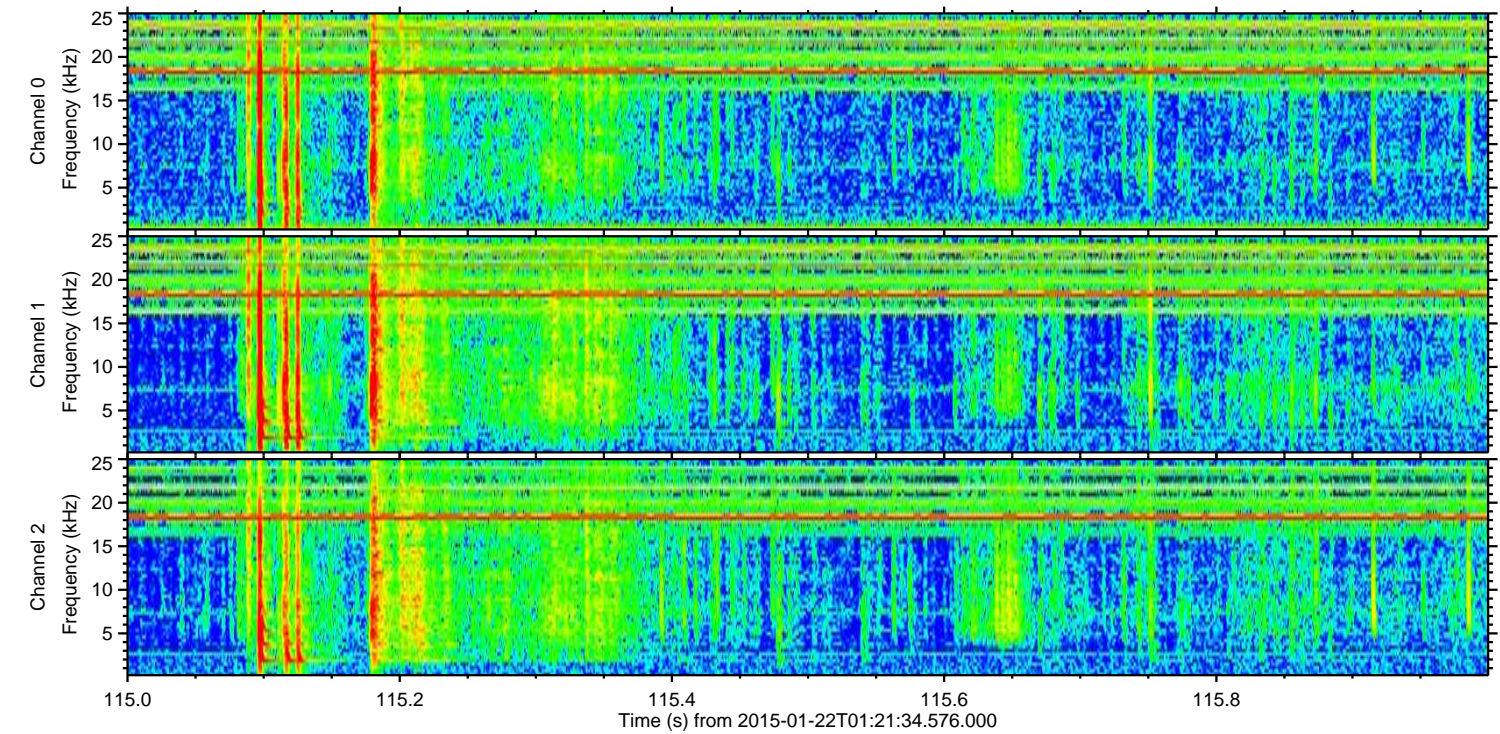
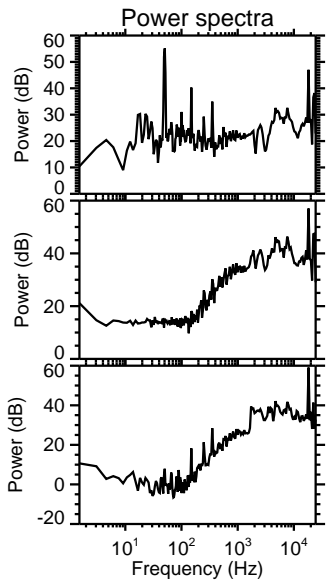
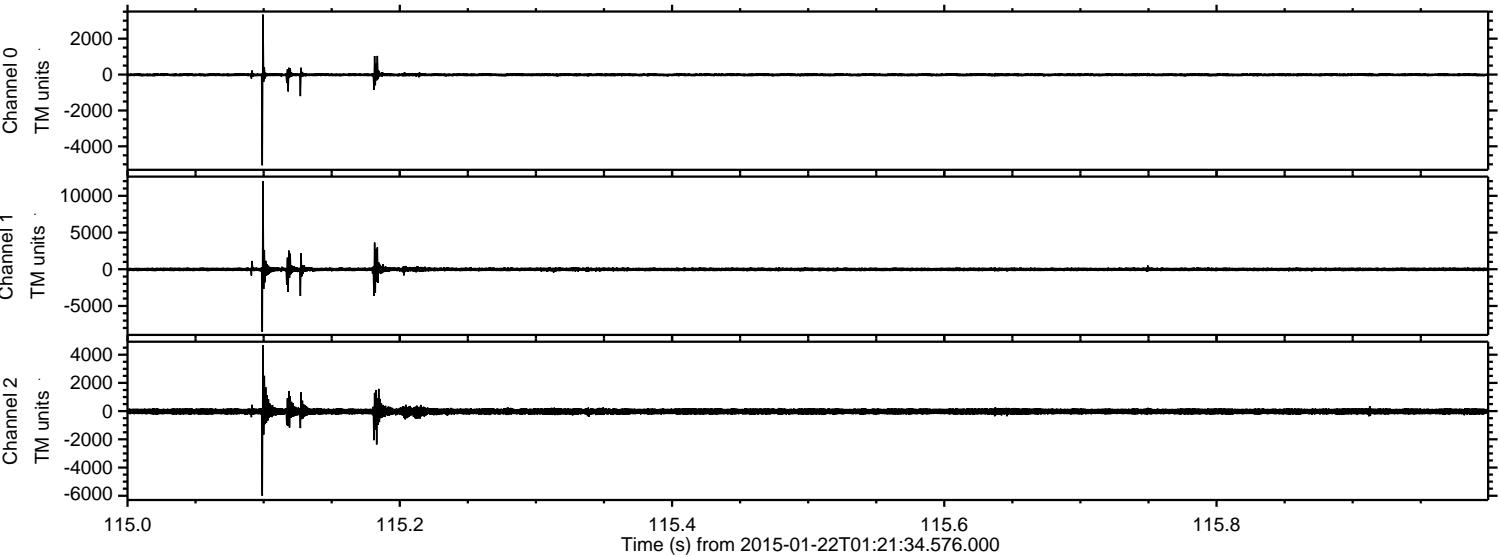

Processed Tue Feb 10 02:15:39 2015 by ELM ver.2012-10-06 from 001__elm20150122_012133__dat00.bin

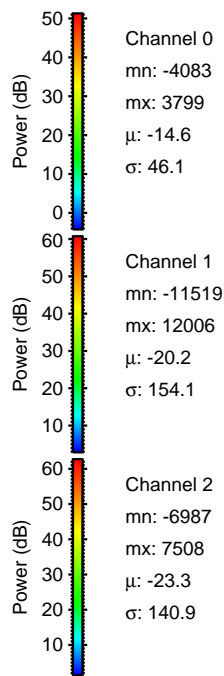
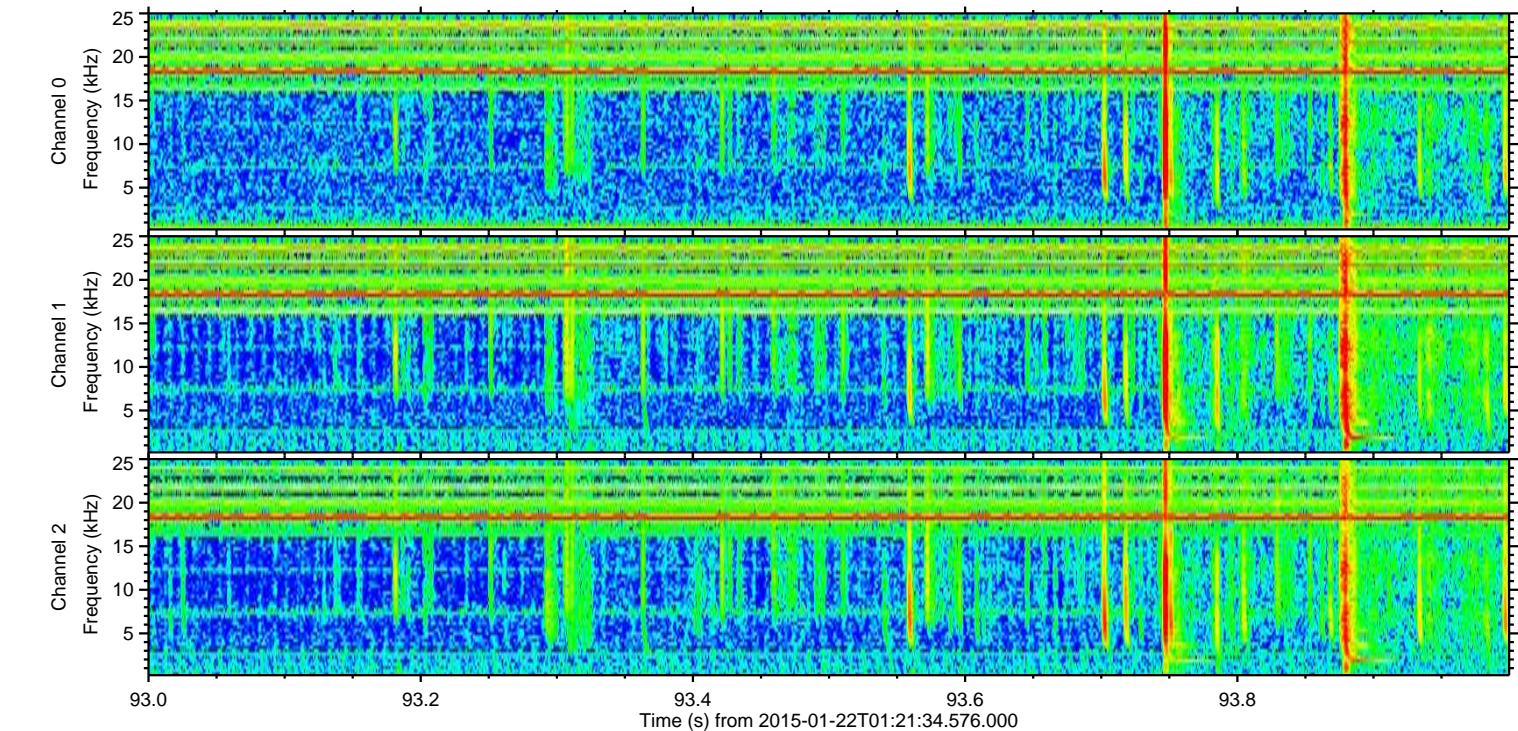
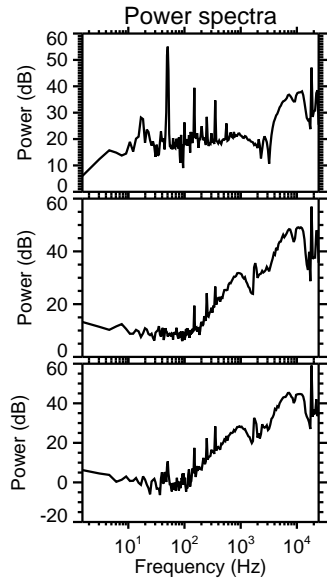
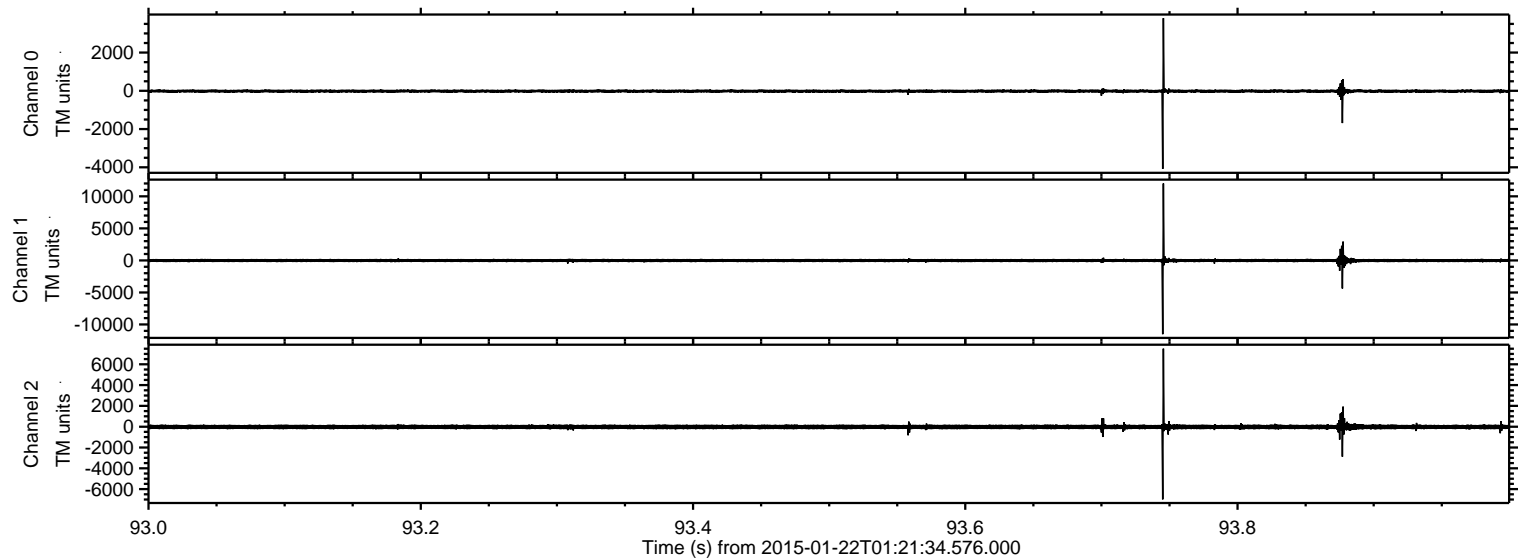

ELMAVAN 3D WAVEFORMS (Measured data sampled at 50 kHz) 49720 packets of 144 samples from 2015-01-22T01:21:34.576.000. Part 77/144

Processed Tue Feb 10 02:15:40 2015 by ELM ver.2012-10-06 from 001__elm20150122_012133__dat00.bin

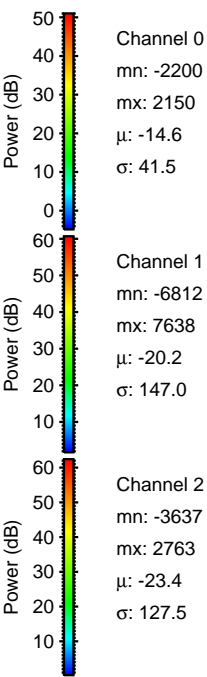
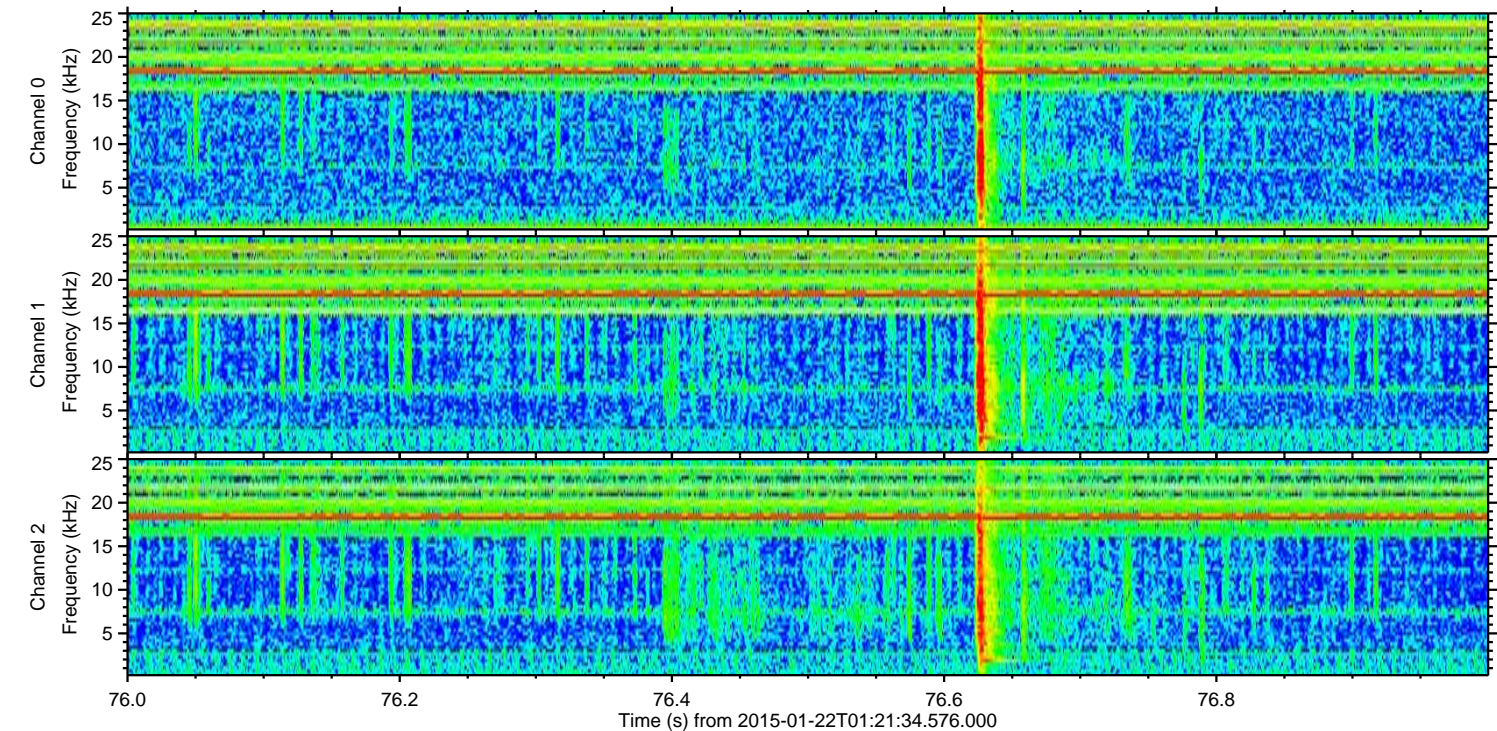
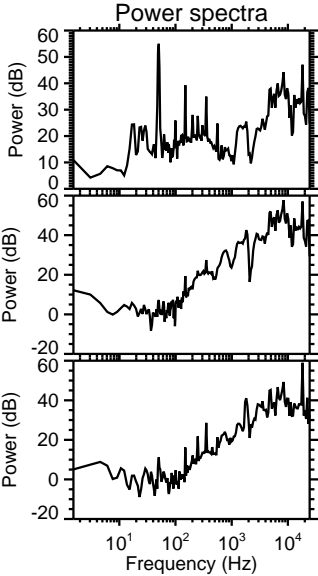
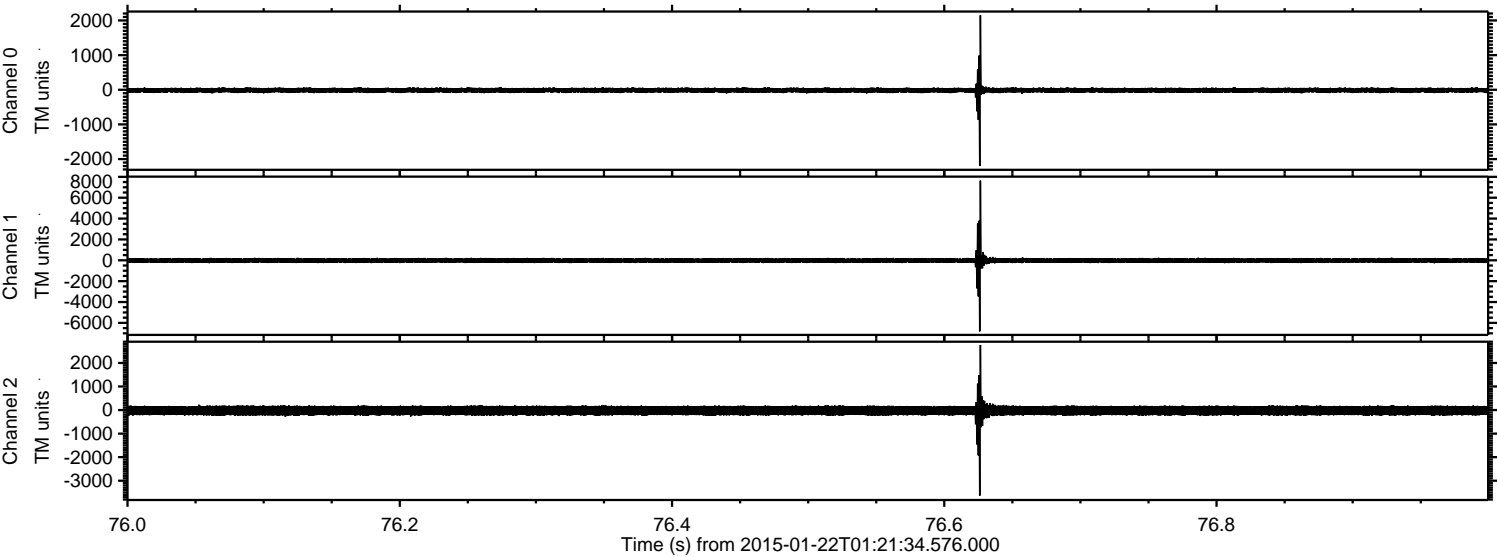

ELMAVAN 3D WAVEFORMS (Measured data sampled at 50 kHz) 49720 packets of 144 samples from 2015-01-22T01:21:34.576.000. Part 114/144

Processed Tue Feb 10 02:15:41 2015 by ELM ver.2012-10-06 from 001__elm20150122_012133__dat00.bin

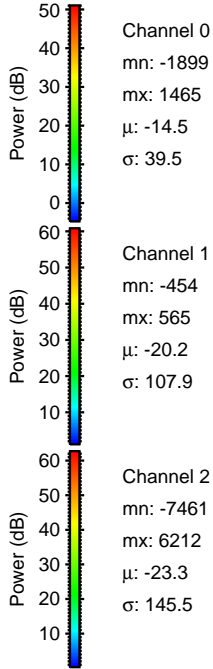
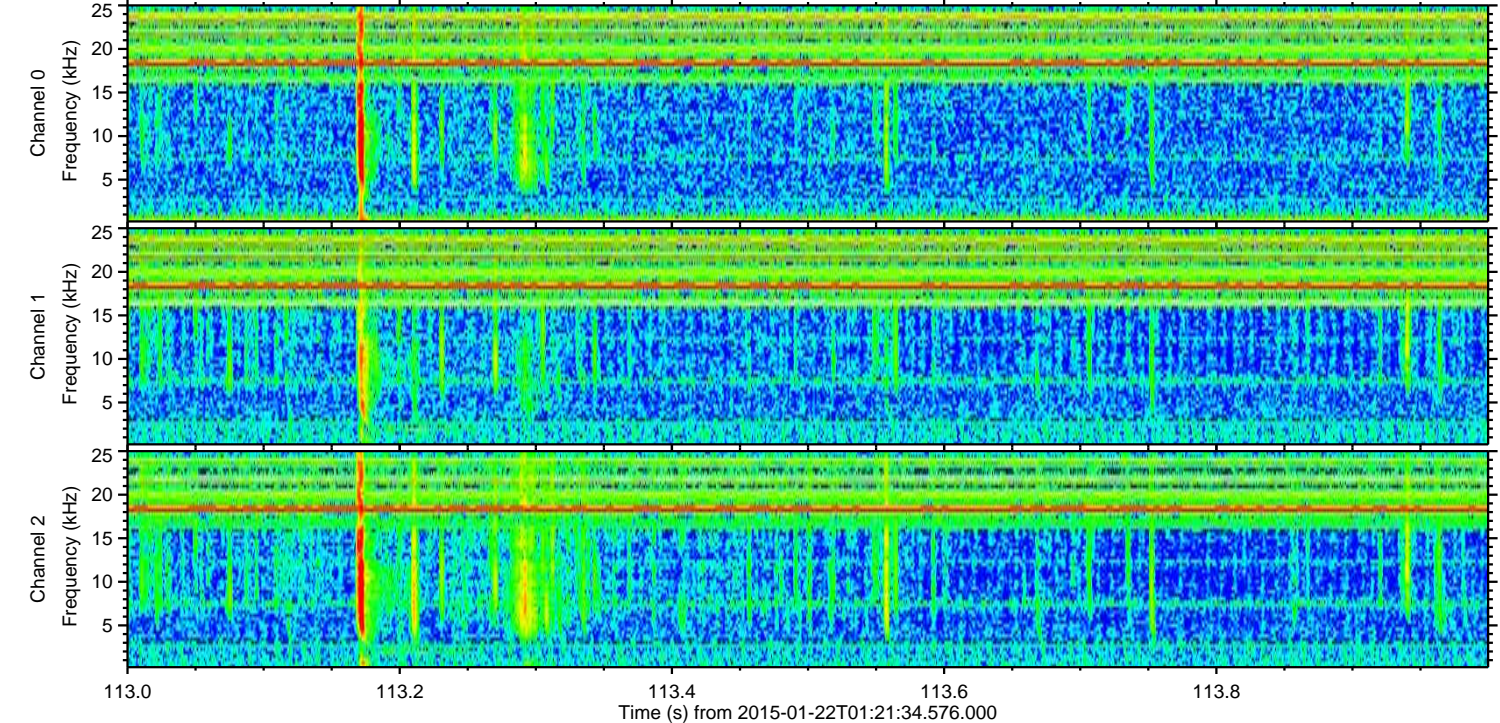
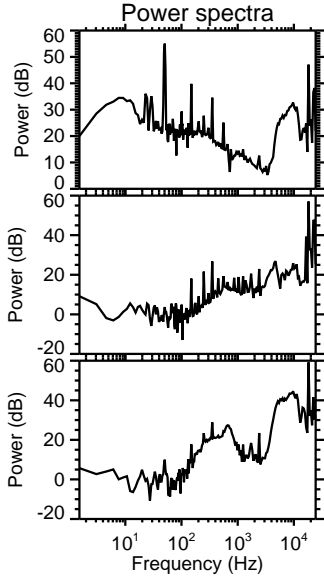
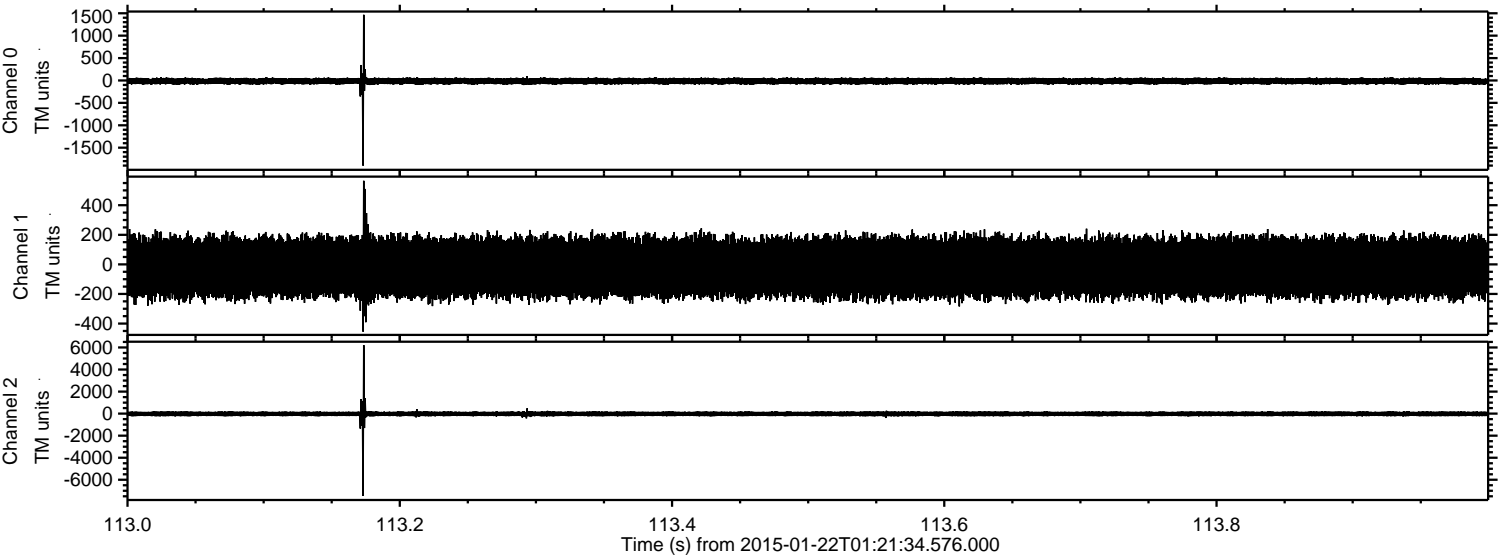

ELMAVAN 3D WAVEFORMS (Measured data sampled at 50 kHz) 49720 packets of 144 samples from 2015-01-22T01:21:34.576.000. Part 41/144

Processed Tue Feb 10 02:15:42 2015 by ELM ver.2012-10-06 from 001__elm20150122_012133__dat00.bin

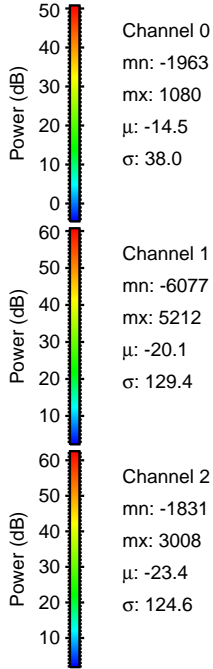
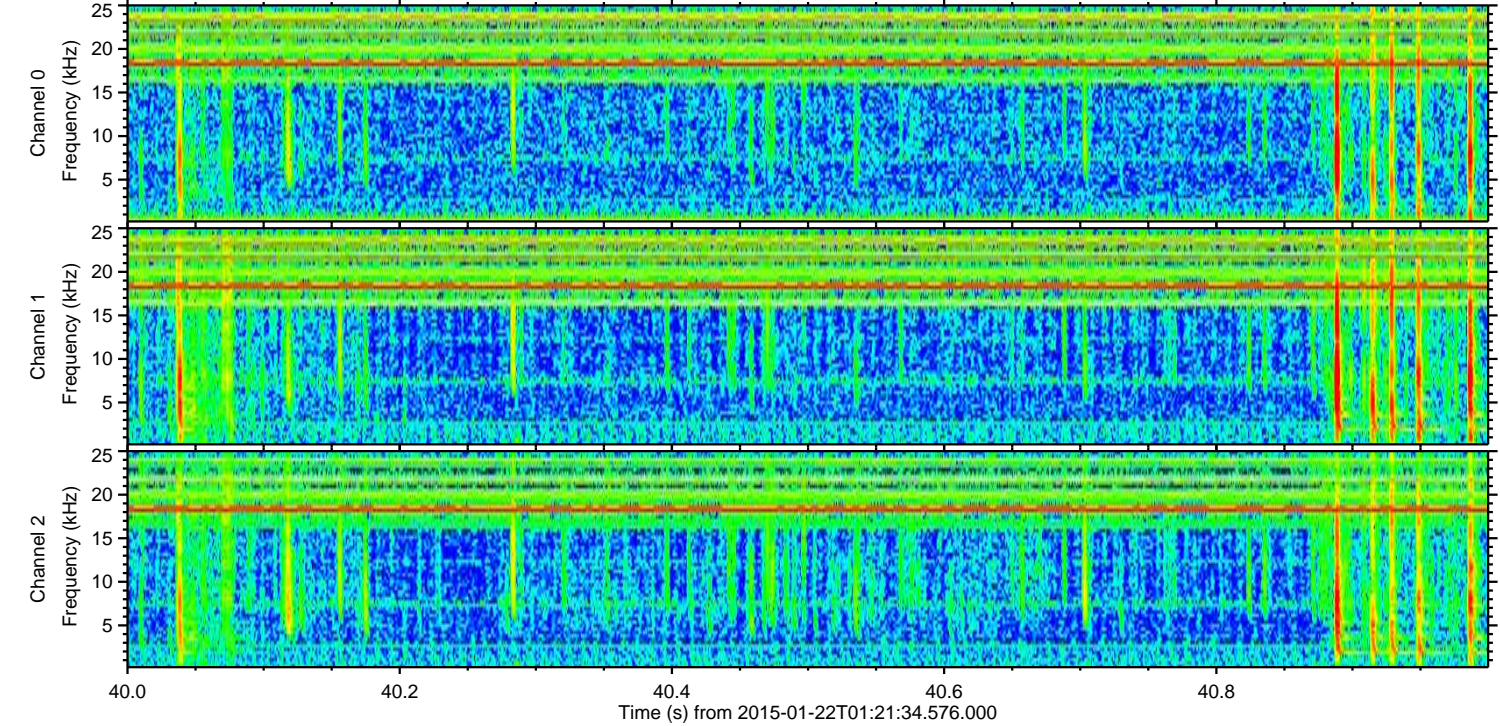
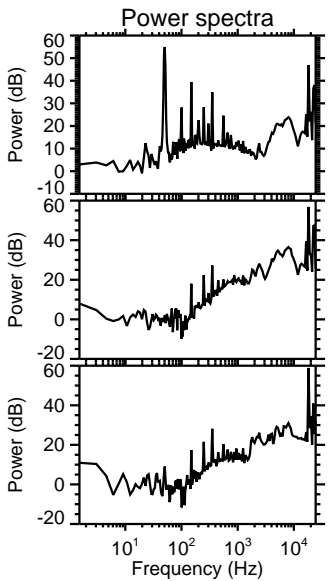
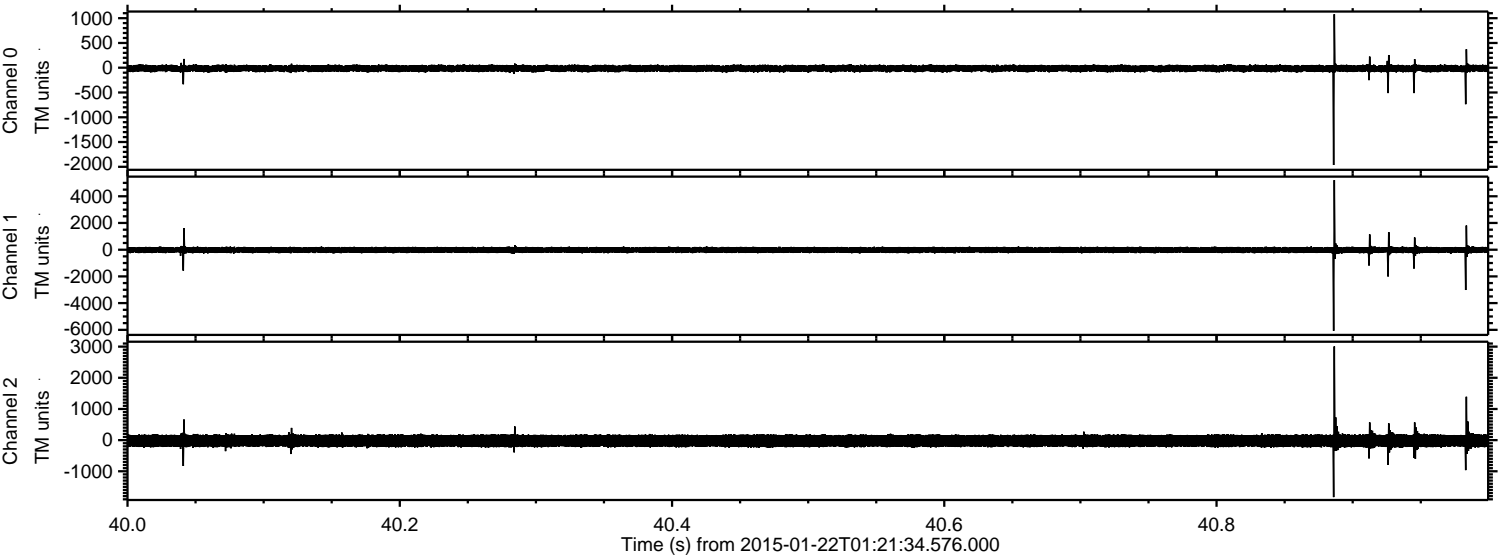

ELMAVAN 3D WAVEFORMS (Measured data sampled at 50 kHz) 49720 packets of 144 samples from 2015-01-22T01:21:34.576.000. Part 119/144

Processed Tue Feb 10 02:15:43 2015 by ELM ver.2012-10-06 from 001__elm20150122_012133__dat00.bin

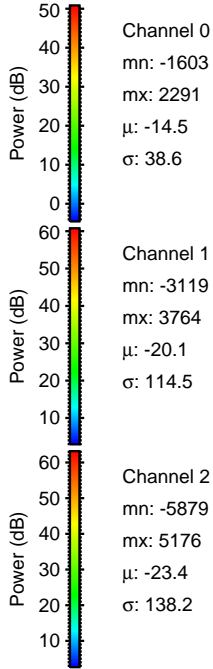
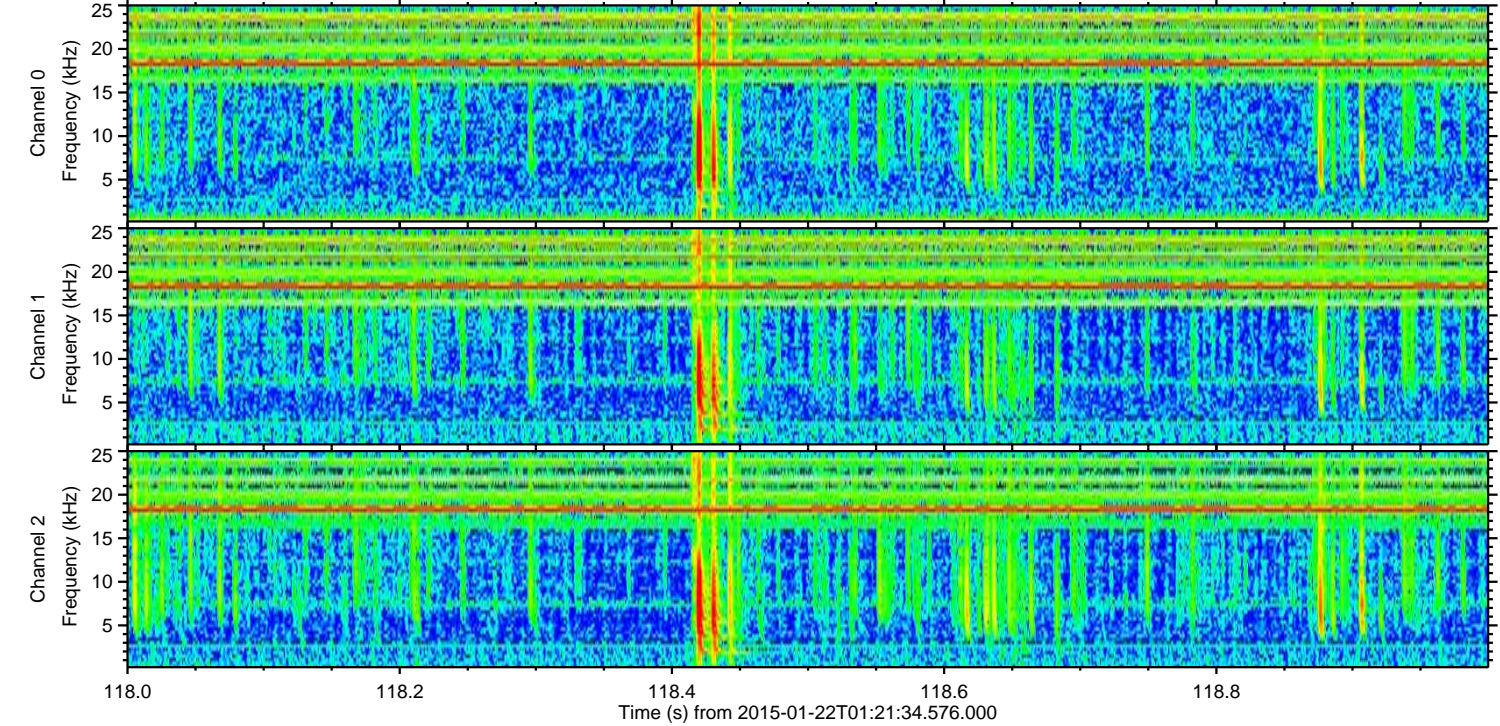
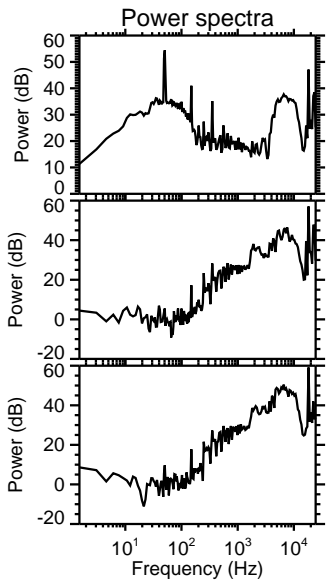
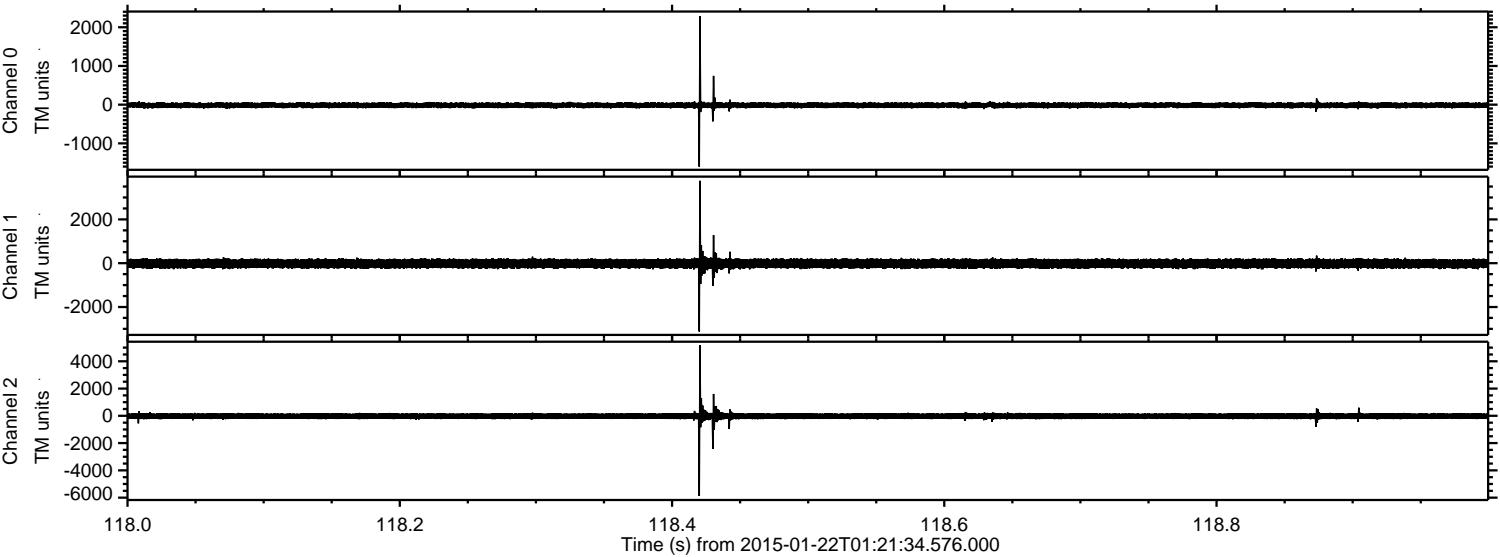

ELMAVAN 3D WAVEFORMS (Measured data sampled at 50 kHz) 49720 packets of 144 samples from 2015-01-22T01:21:34.576.000. Part 12/144

Processed Tue Feb 10 02:15:44 2015 by ELM ver.2012-10-06 from 001__elm20150122_012133__dat00.bin

