

ELMAVAN 3D WAVEFORMS (Measured data sampled at 50 kHz) 49787 packets of 144 samples from 2015-01-22T00:01:31.816.999.

Processed Tue Feb 10 01:33:56 2015 by ELM ver.2012-10-06 from 001__elm20150122_000130__dat00.bin

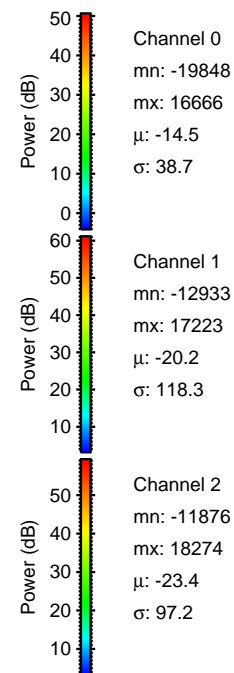
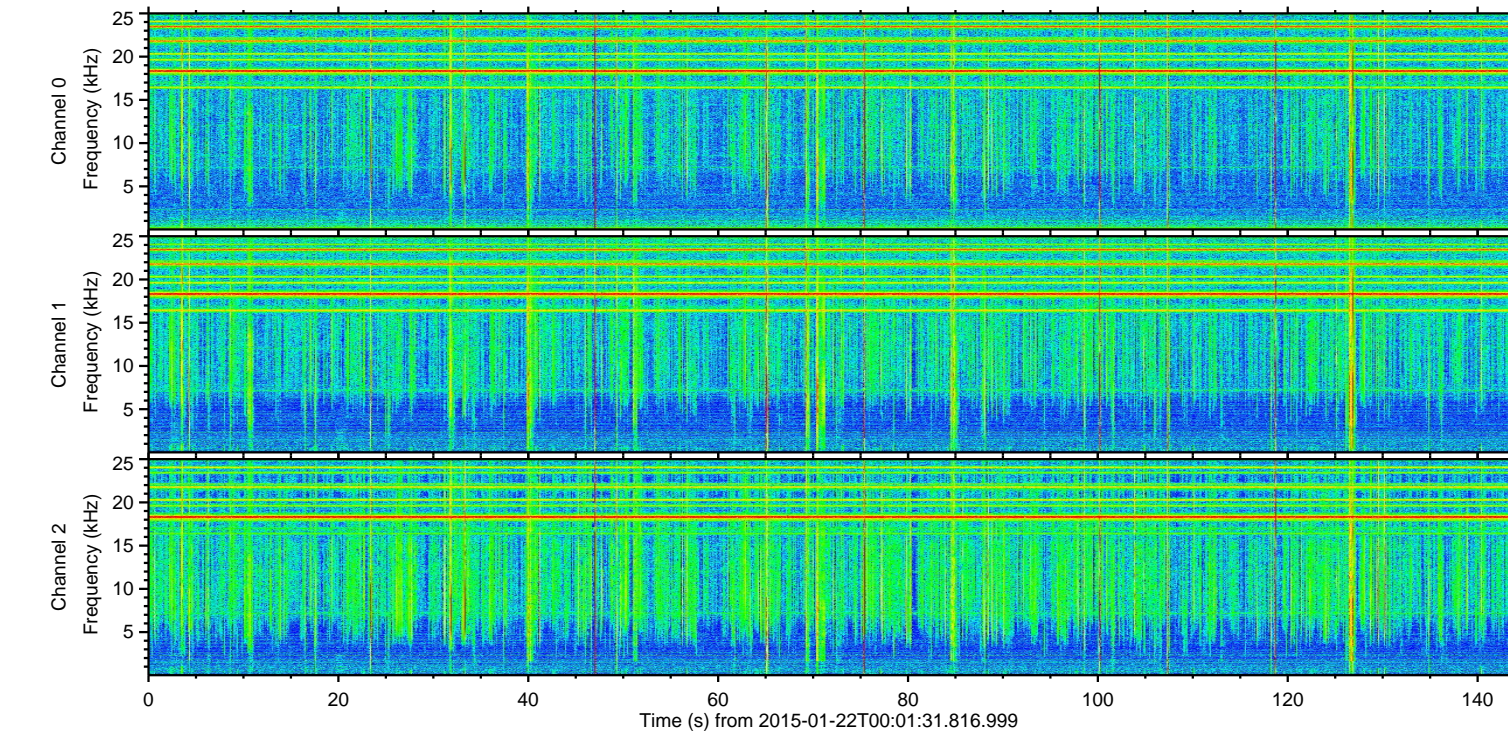
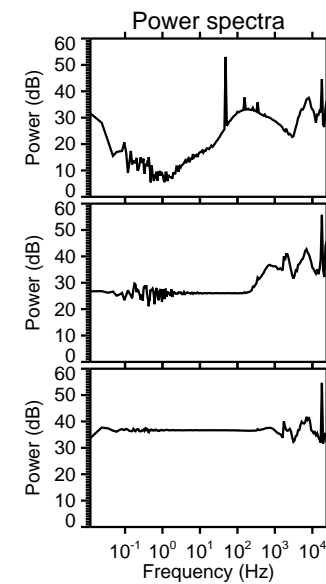
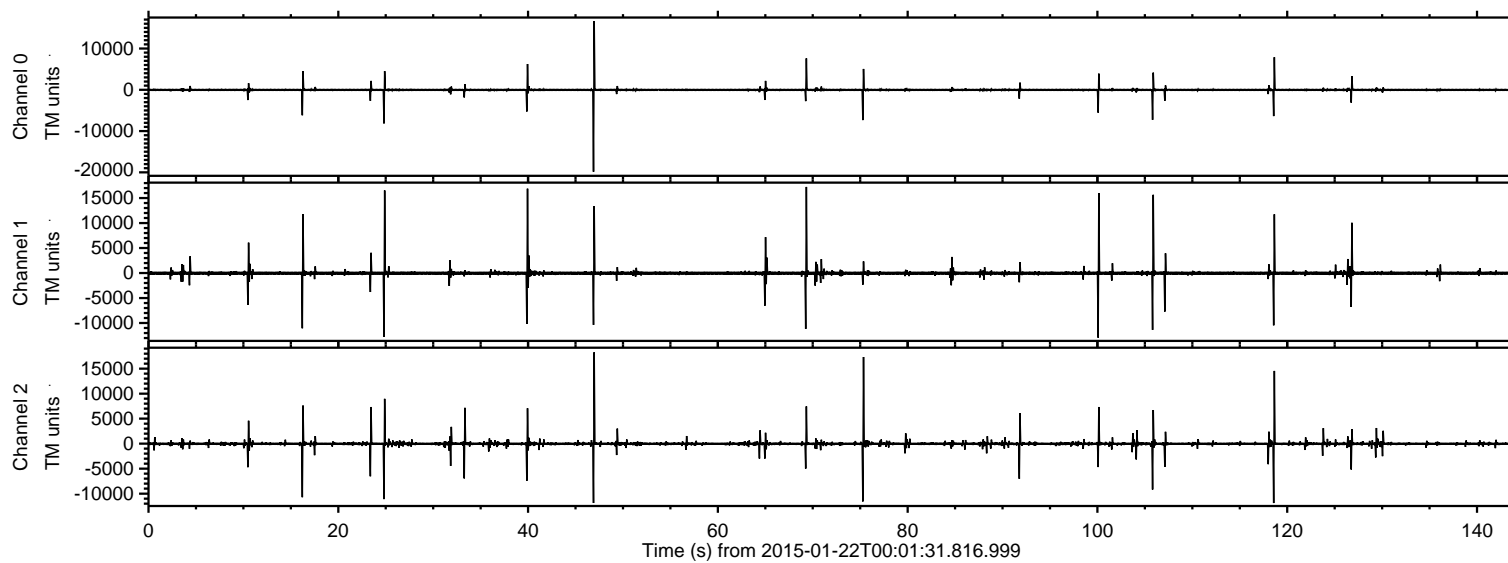

ELMAVAN 3D WAVEFORMS (Measured data sampled at 50 kHz) 49787 packets of 144 samples from 2015-01-22T00:01:31.816.999. Part 48/144

Processed Tue Feb 10 01:34:08 2015 by ELM ver.2012-10-06 from 001__elm20150122_000130__dat00.bin

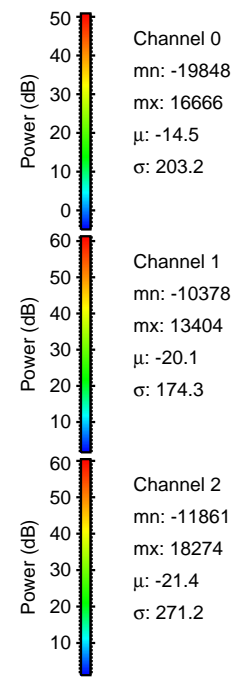
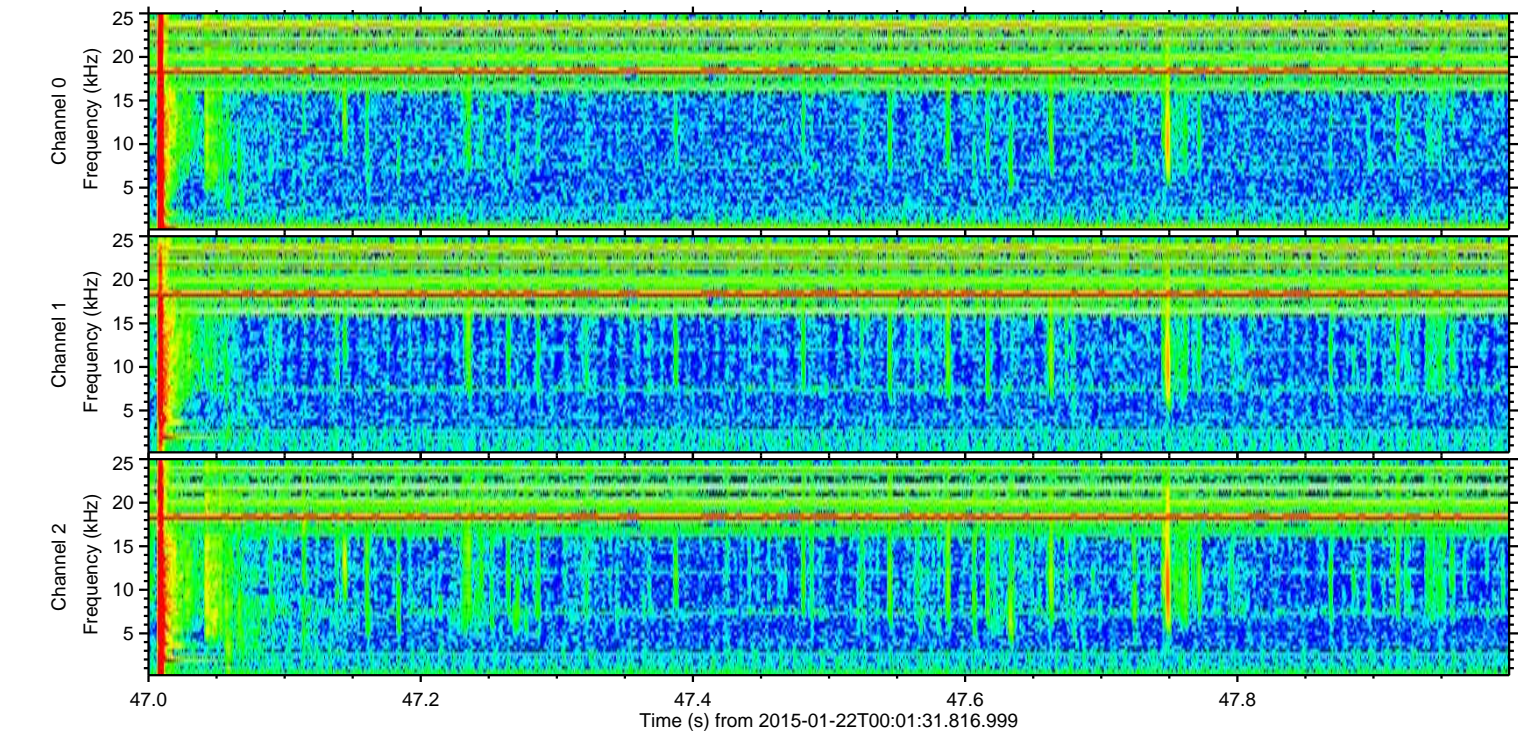
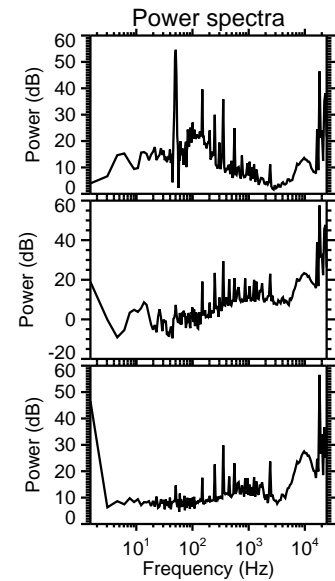
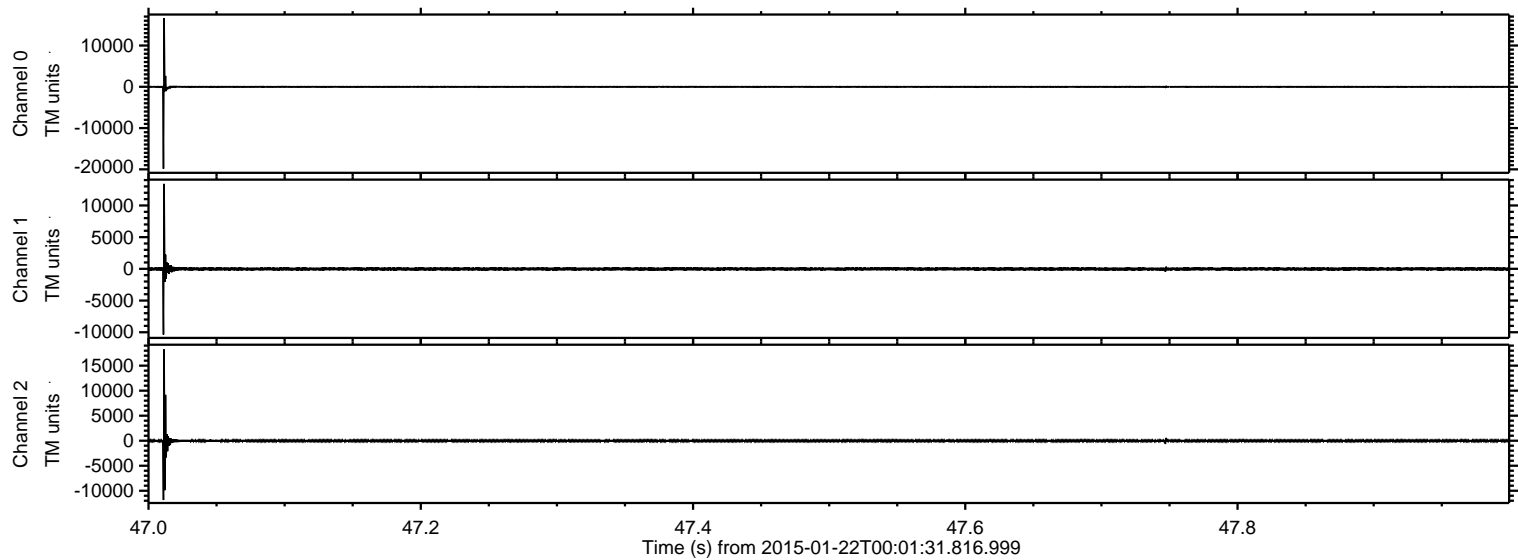

ELMAVAN 3D WAVEFORMS (Measured data sampled at 50 kHz) 49787 packets of 144 samples from 2015-01-22T00:01:31.816.999. Part 76/144

Processed Tue Feb 10 01:34:09 2015 by ELM ver.2012-10-06 from 001__elm20150122_000130__dat00.bin

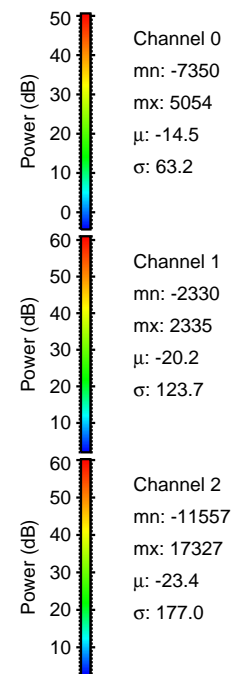
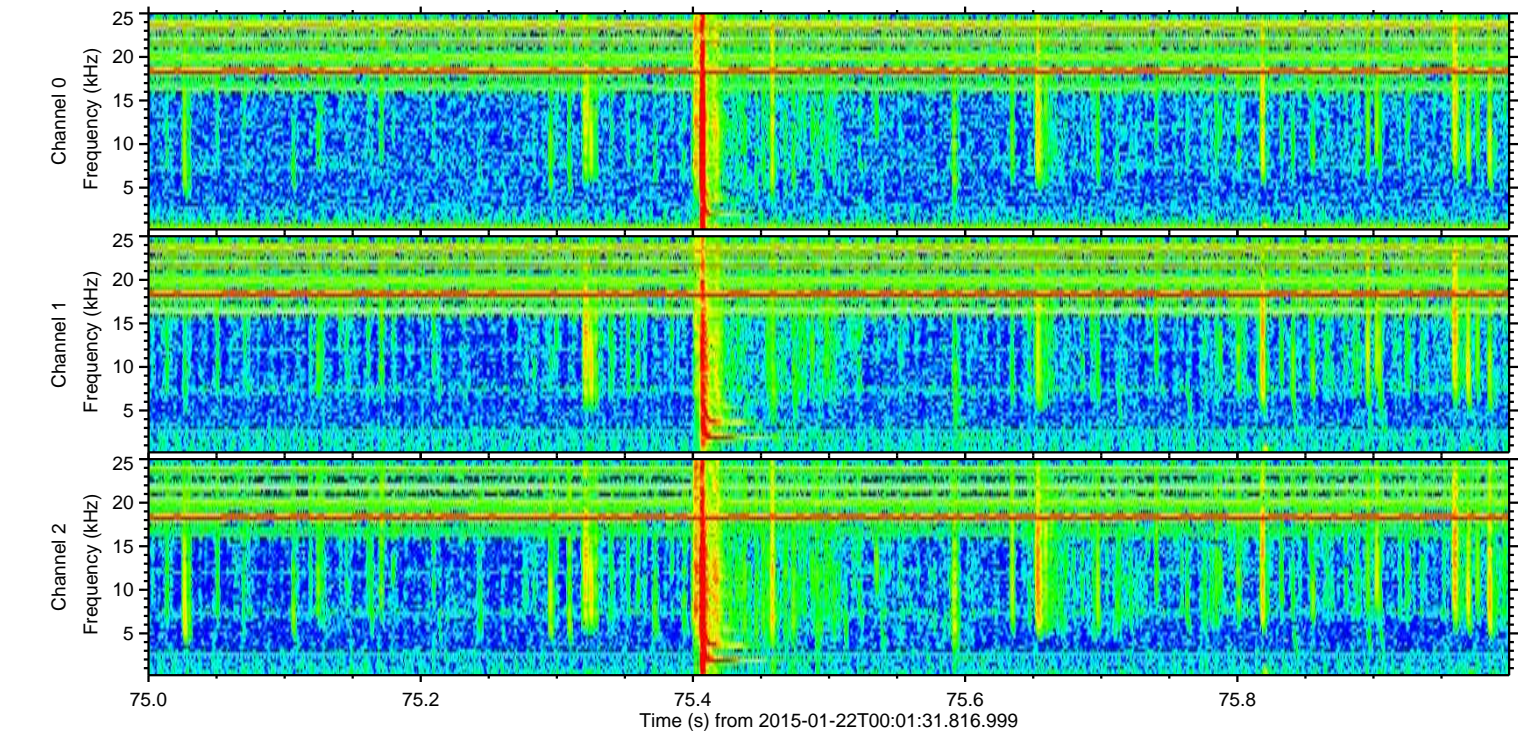
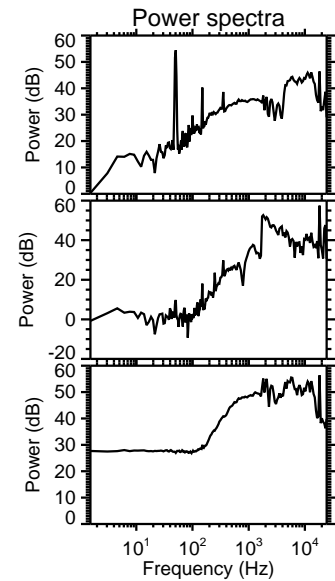
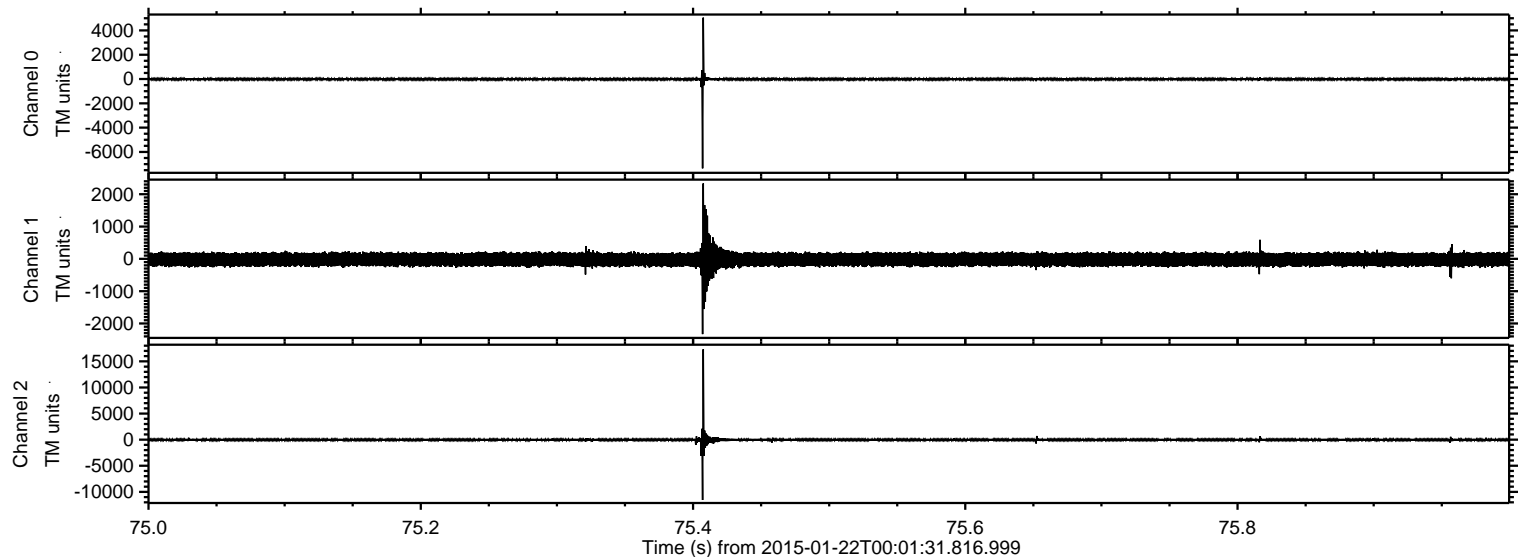

ELMAVAN 3D WAVEFORMS (Measured data sampled at 50 kHz) 49787 packets of 144 samples from 2015-01-22T00:01:31.816.999. Part 70/144

Processed Tue Feb 10 01:34:10 2015 by ELM ver.2012-10-06 from 001__elm20150122_000130__dat00.bin

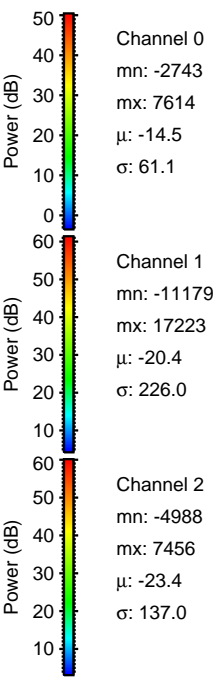
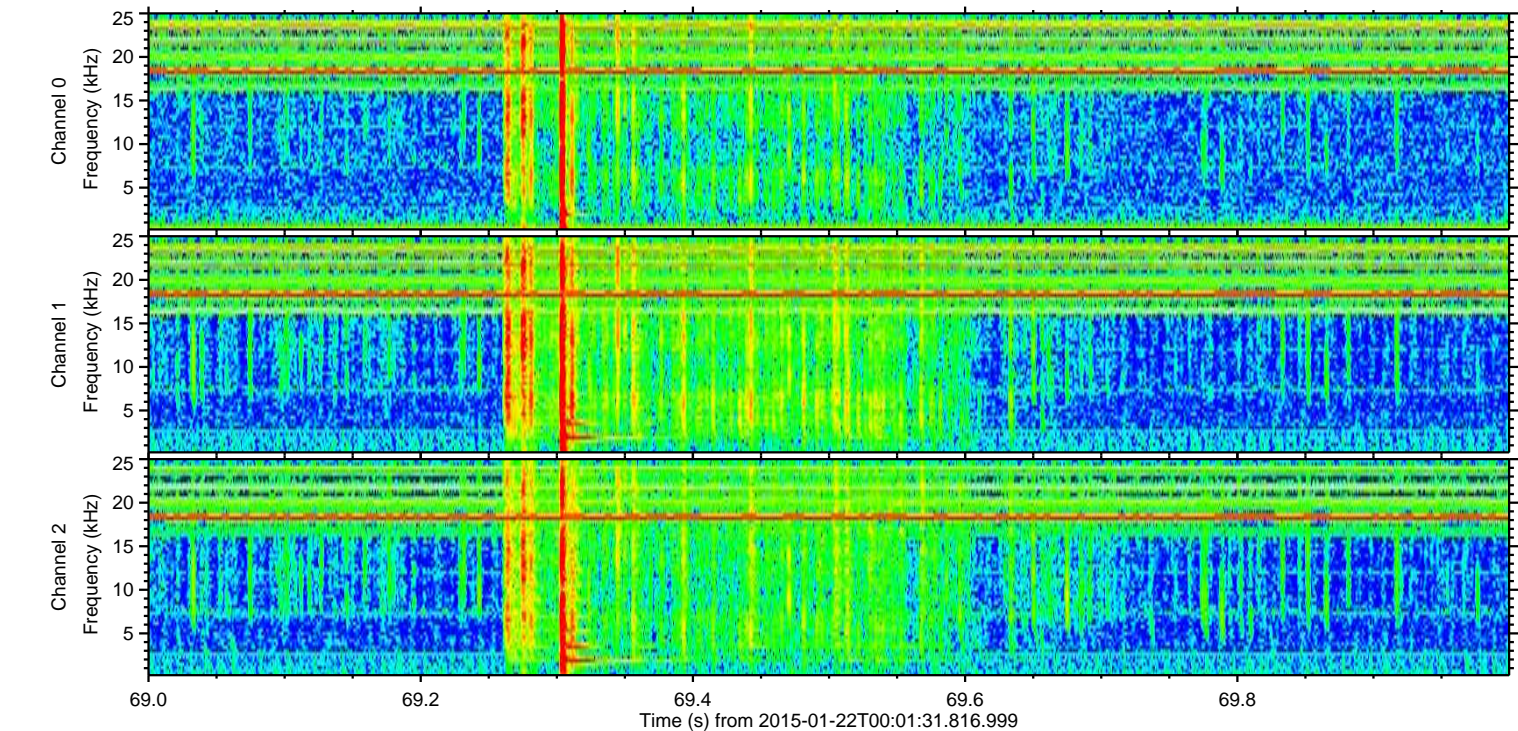
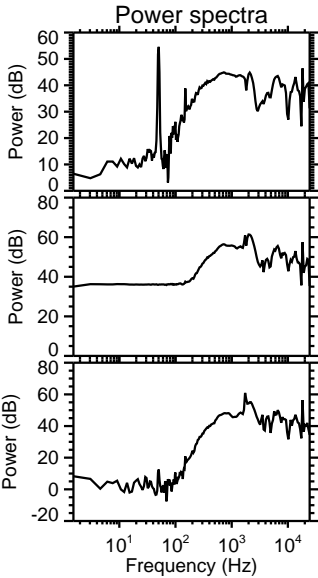
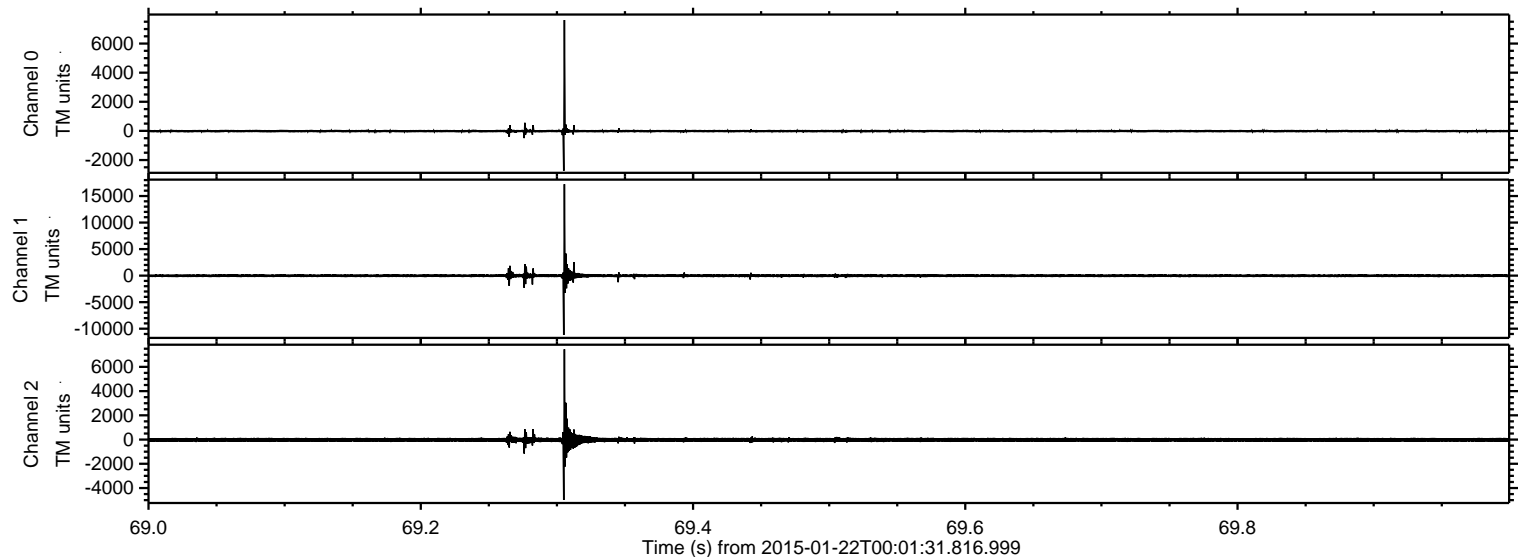

ELMAVAN 3D WAVEFORMS (Measured data sampled at 50 kHz) 49787 packets of 144 samples from 2015-01-22T00:01:31.816.999. Part 40/144

Processed Tue Feb 10 01:34:11 2015 by ELM ver.2012-10-06 from 001__elm20150122_000130__dat00.bin

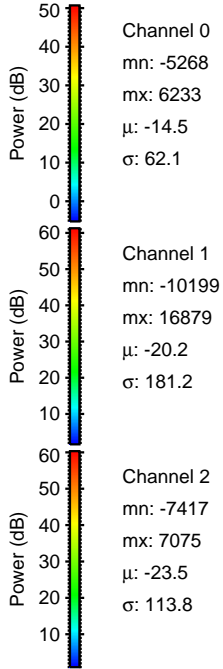
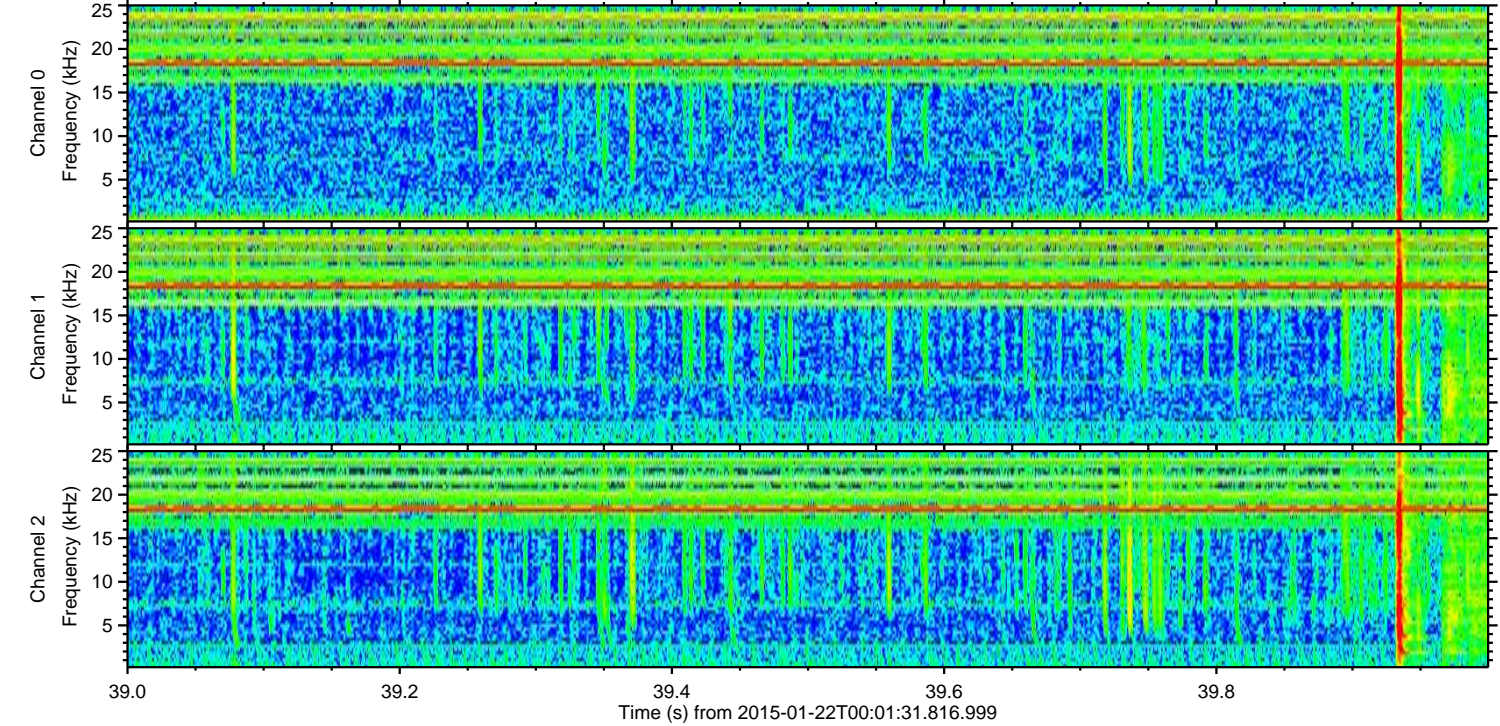
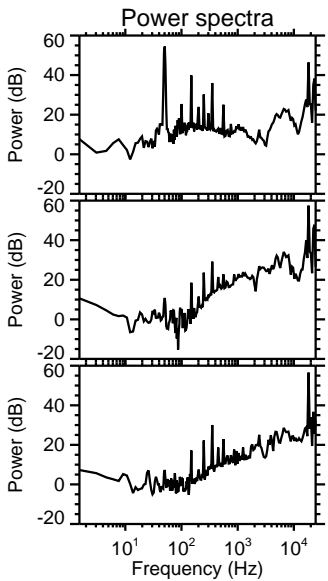
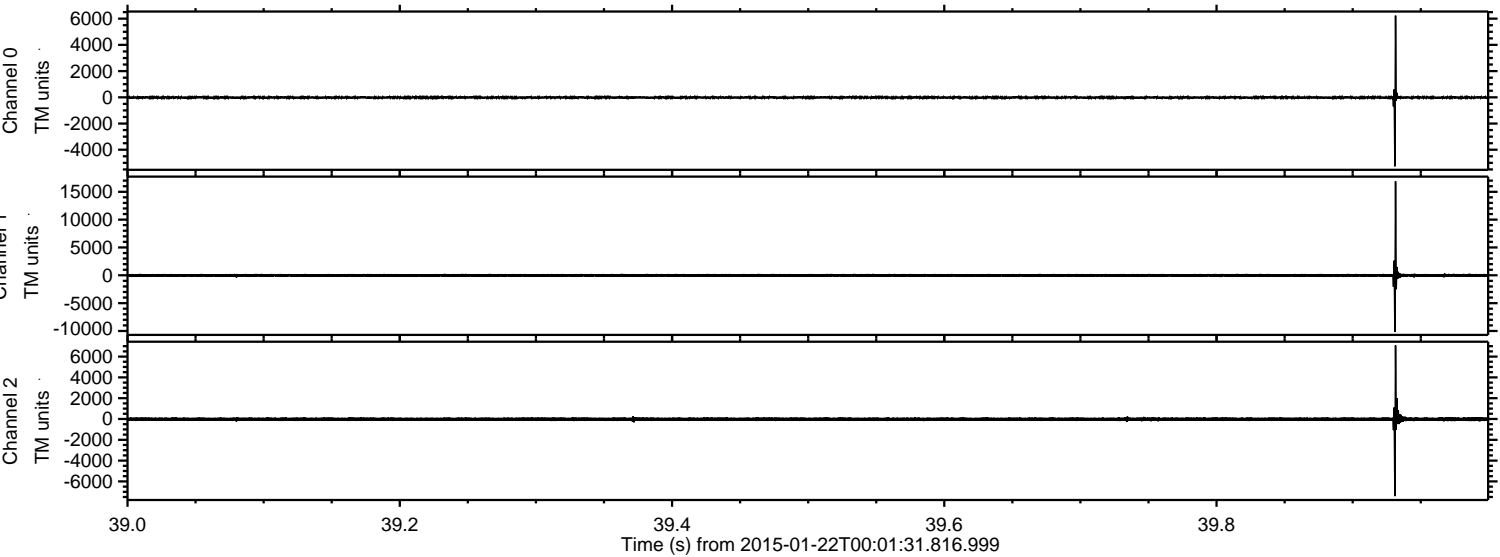

Channel 0
mn: -5268
mx: 6233
 μ : -14.5
 σ : 62.1

Channel 1
mn: -10199
mx: 16879
 μ : -20.2
 σ : 181.2

Channel 2
mn: -7417
mx: 7075
 μ : -23.5
 σ : 113.8

Processed Tue Feb 10 01:34:12 2015 by ELM ver.2012-10-06 from 001__elm20150122_000130__dat00.bin

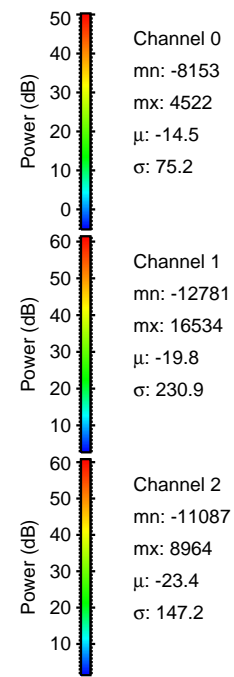
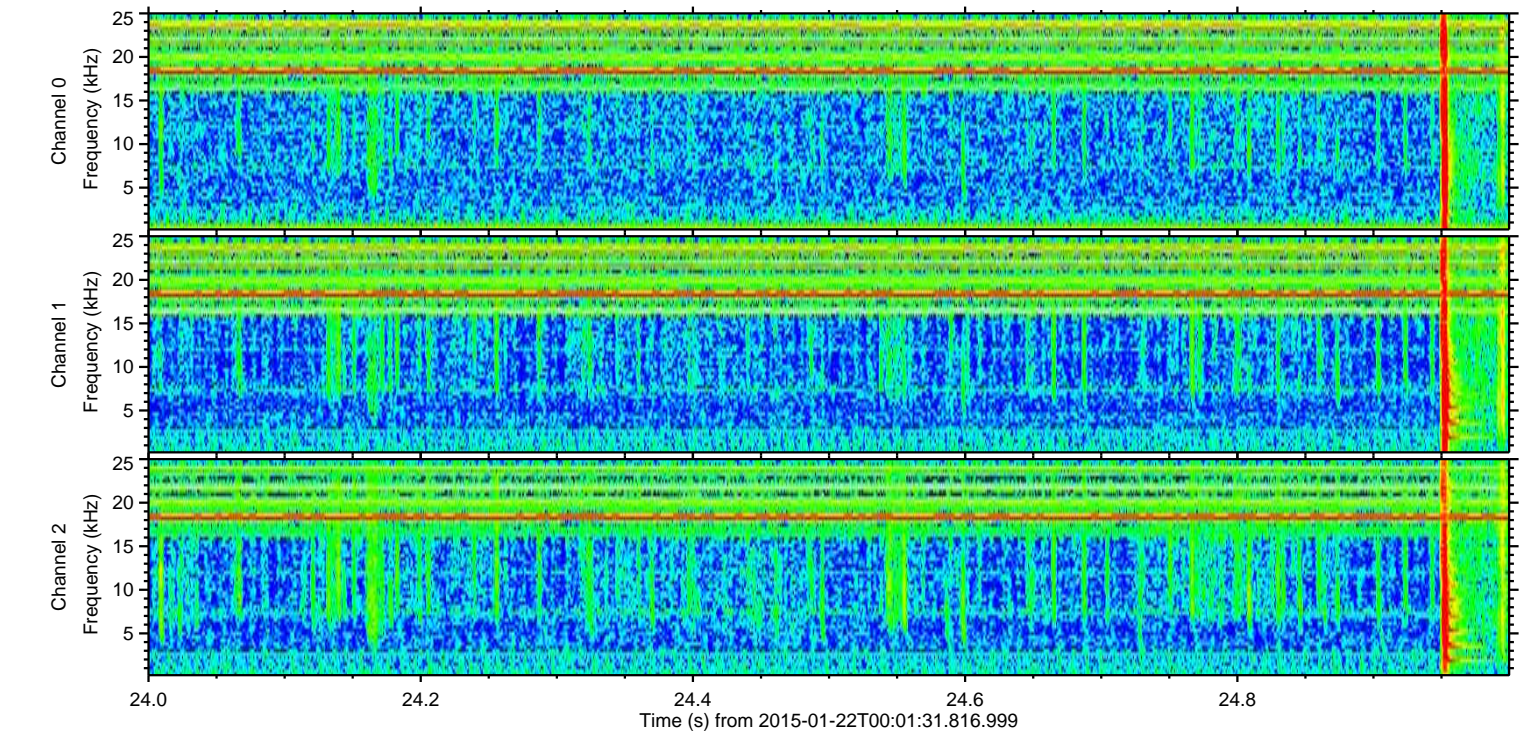
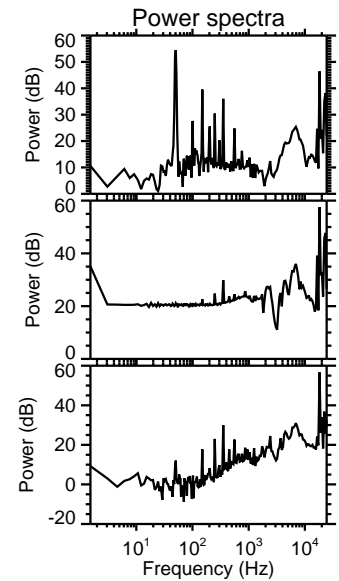
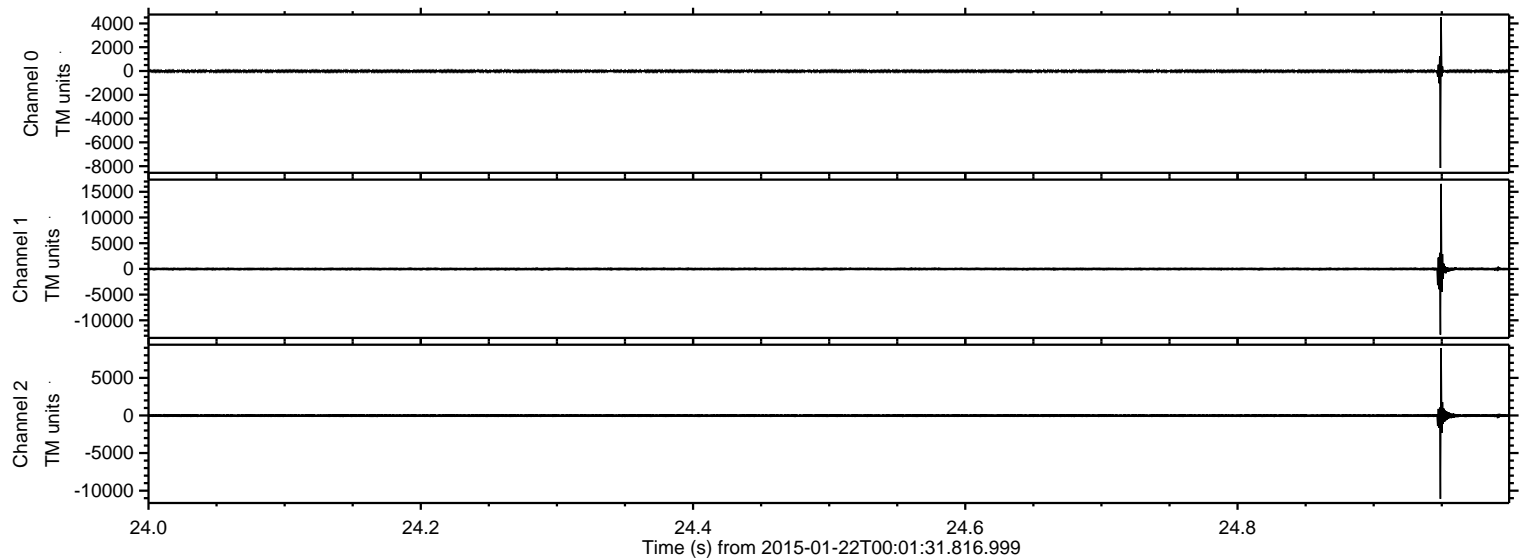

ELMAVAN 3D WAVEFORMS (Measured data sampled at 50 kHz) 49787 packets of 144 samples from 2015-01-22T00:01:31.816.999. Part 101/144

Processed Tue Feb 10 01:34:13 2015 by ELM ver.2012-10-06 from 001__elm20150122_000130__dat00.bin

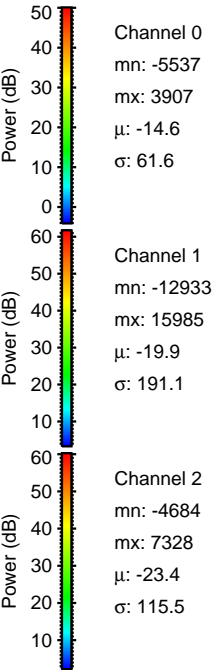
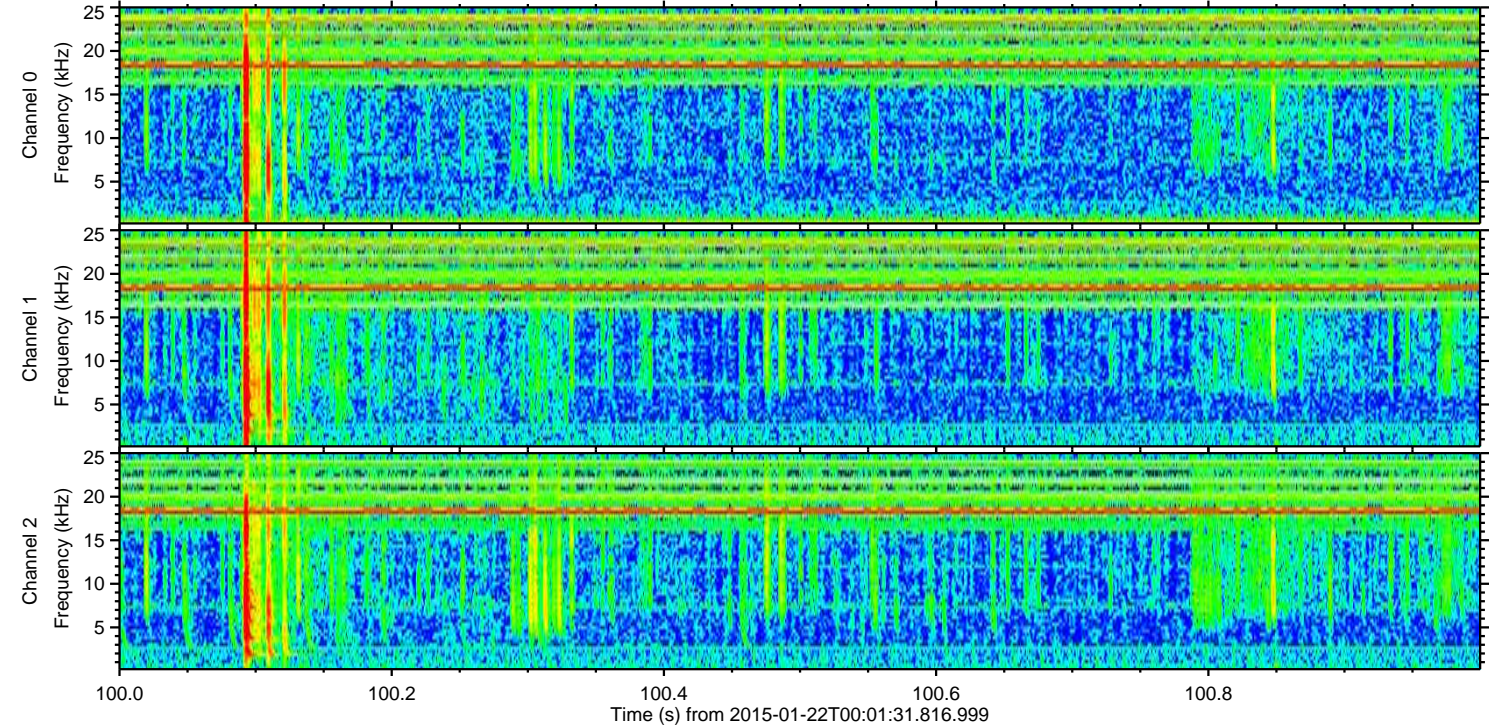
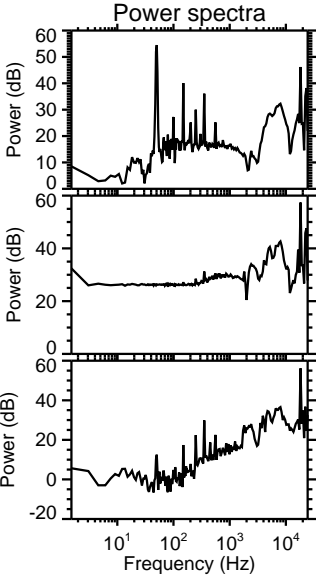
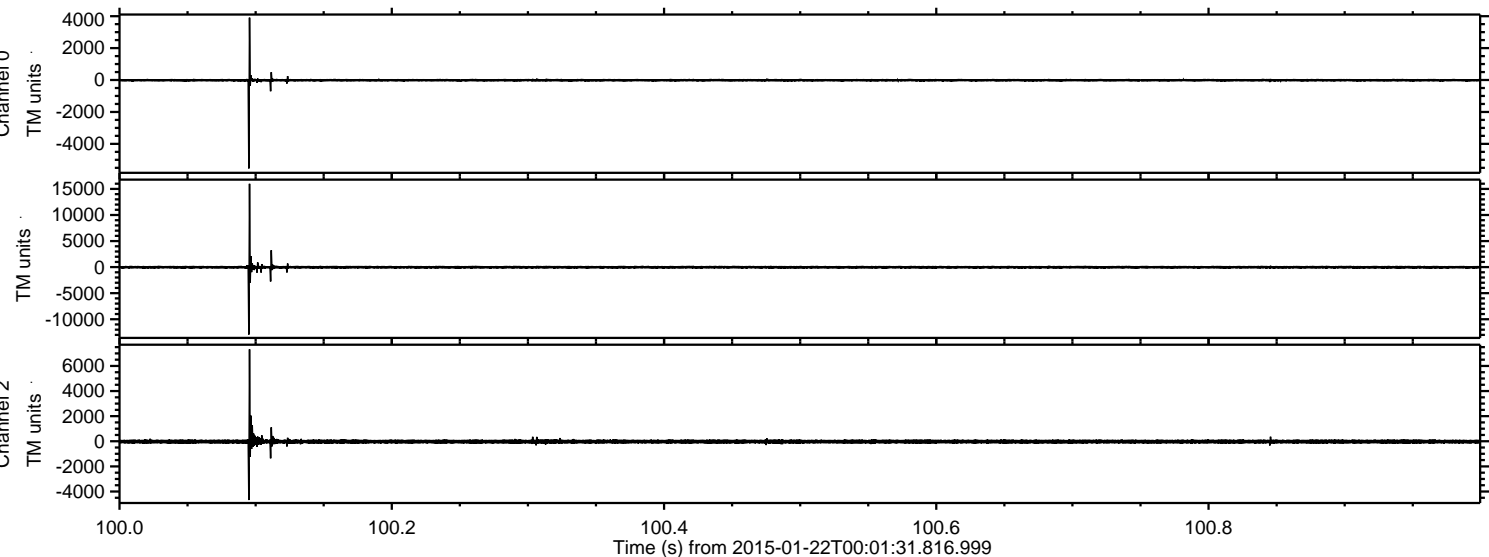

ELMAVAN 3D WAVEFORMS (Measured data sampled at 50 kHz) 49787 packets of 144 samples from 2015-01-22T00:01:31.816.999. Part 106/144

Processed Tue Feb 10 01:34:13 2015 by ELM ver.2012-10-06 from 001__elm20150122_000130__dat00.bin

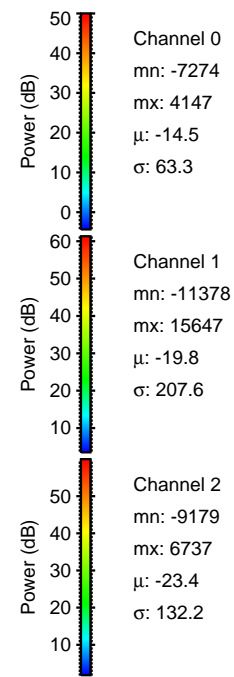
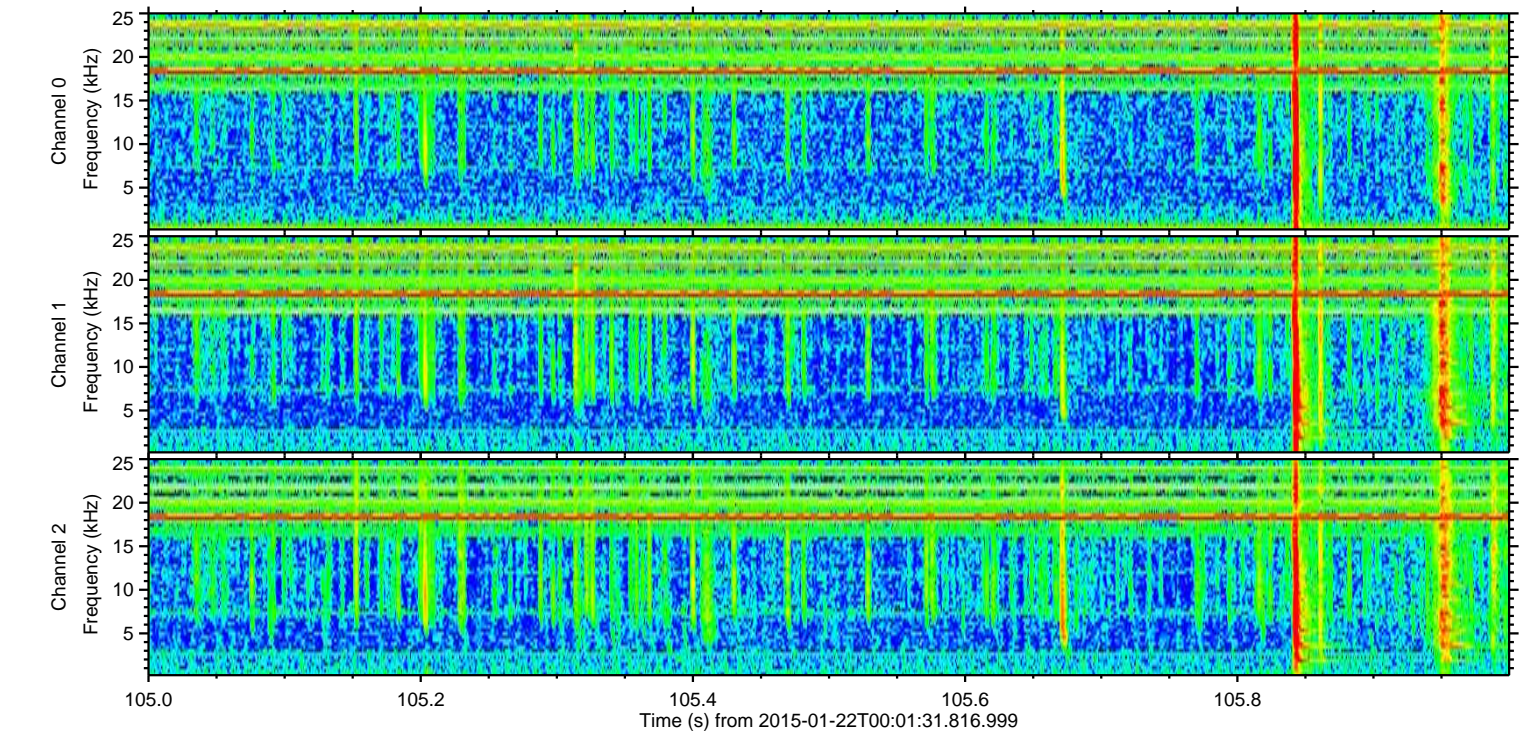
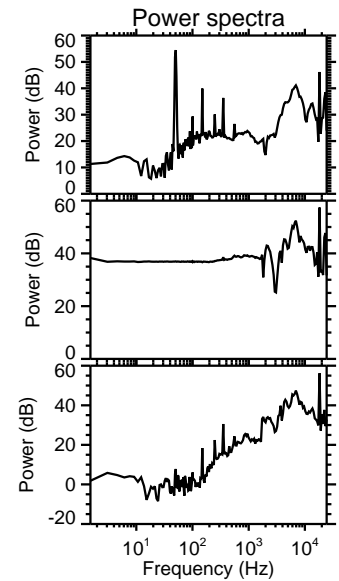
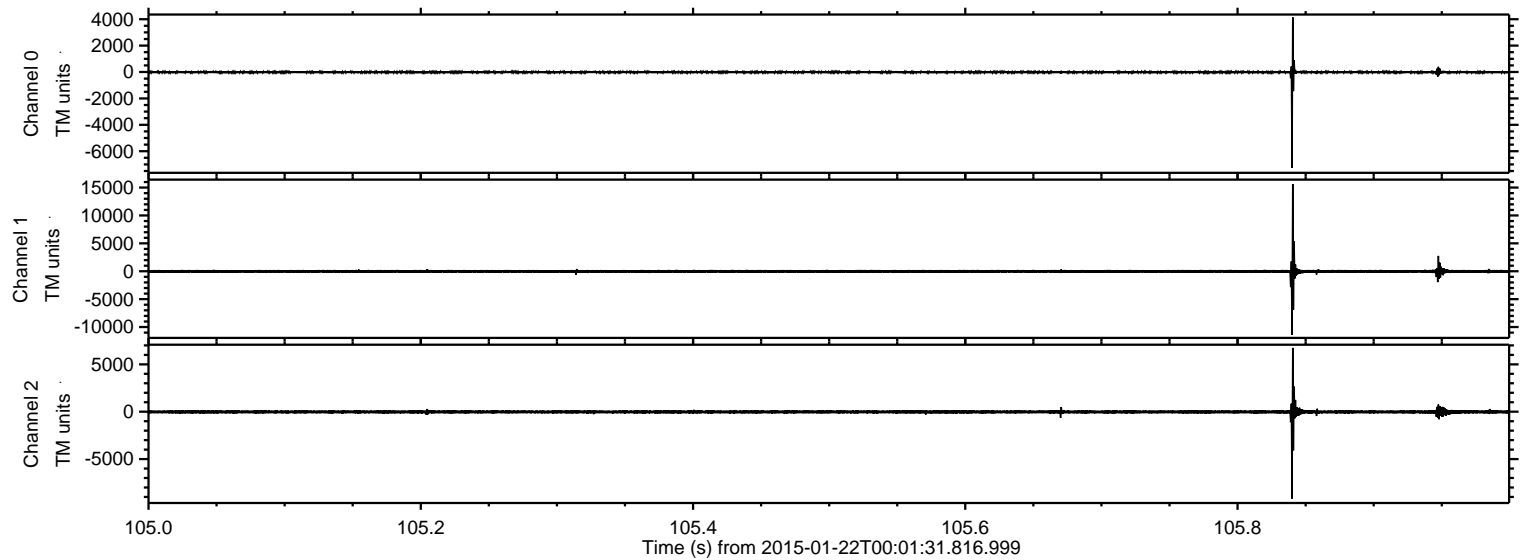

ELMAVAN 3D WAVEFORMS (Measured data sampled at 50 kHz) 49787 packets of 144 samples from 2015-01-22T00:01:31.816.999. Part 119/144

Processed Tue Feb 10 01:34:14 2015 by ELM ver.2012-10-06 from 001__elm20150122_000130__dat00.bin

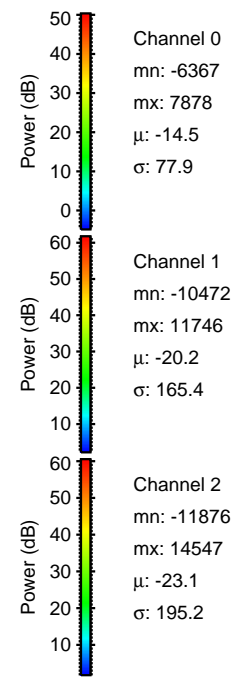
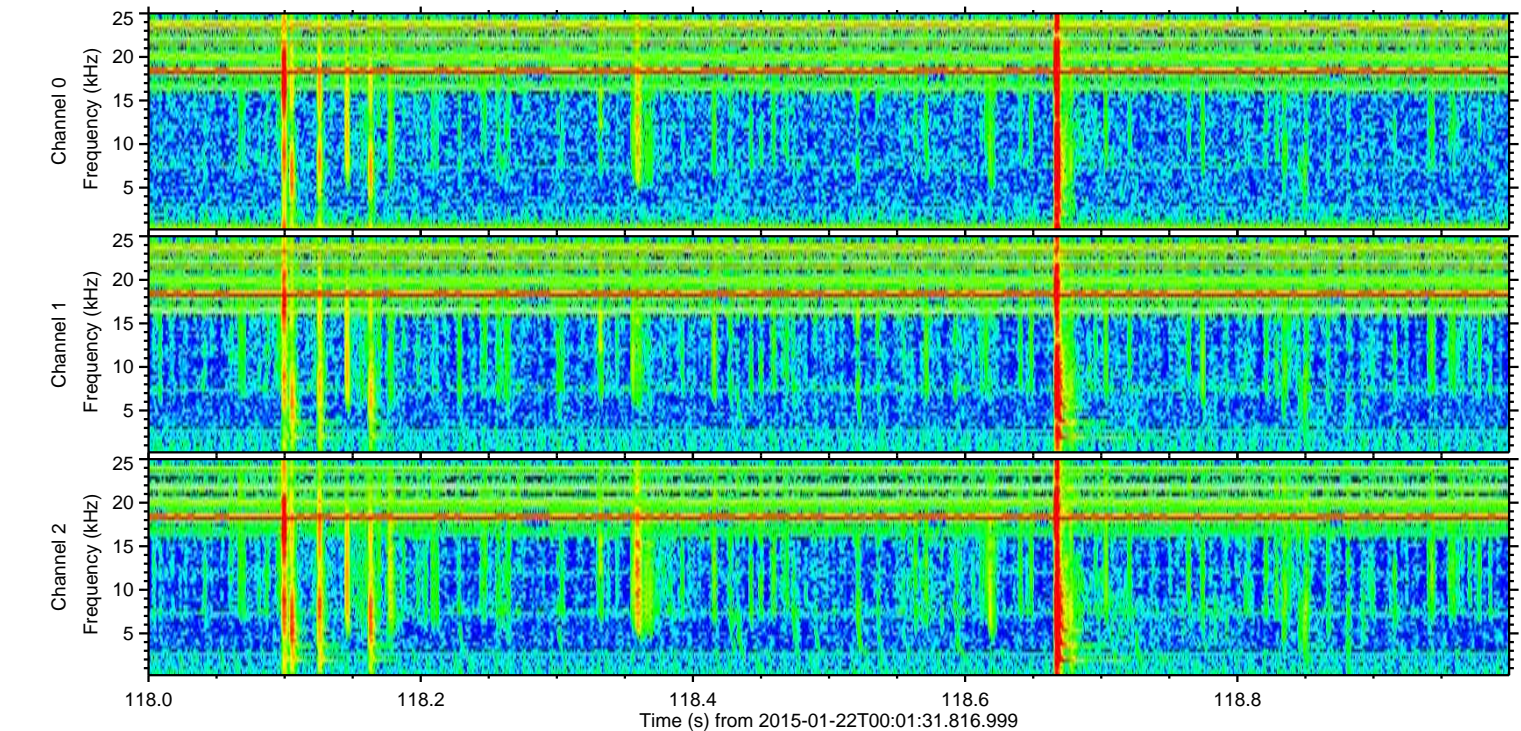
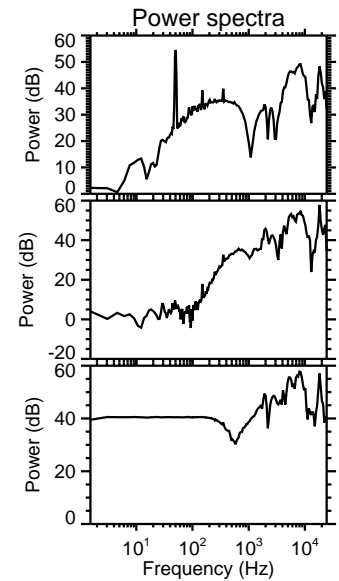
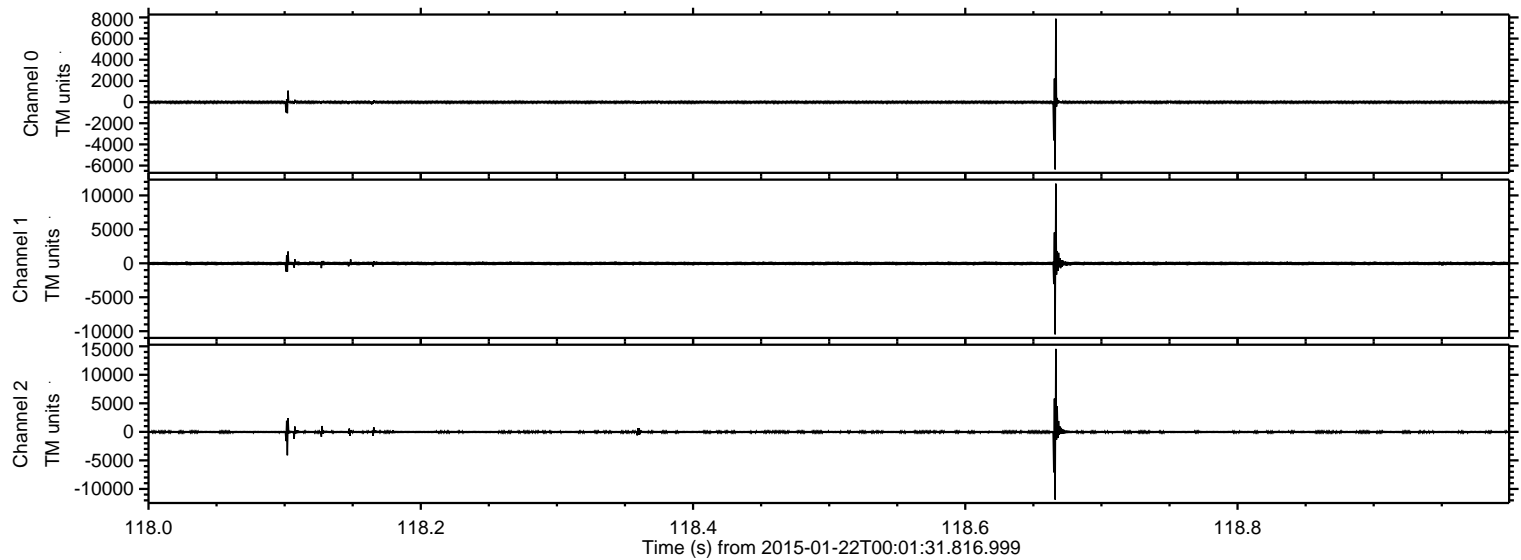

Channel 0
mn: -6367
mx: 7878
 μ : -14.5
 σ : 77.9

Channel 1
mn: -10472
mx: 11746
 μ : -20.2
 σ : 165.4

Channel 2
mn: -11876
mx: 14547
 μ : -23.1
 σ : 195.2

ELMAVAN 3D WAVEFORMS (Measured data sampled at 50 kHz) 49787 packets of 144 samples from 2015-01-22T00:01:31.816.999. Part 17/144

Processed Tue Feb 10 01:34:15 2015 by ELM ver.2012-10-06 from 001__elm20150122_000130__dat00.bin

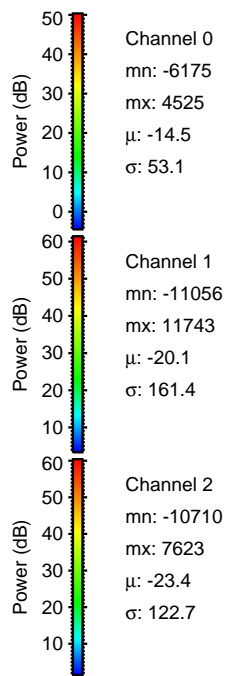
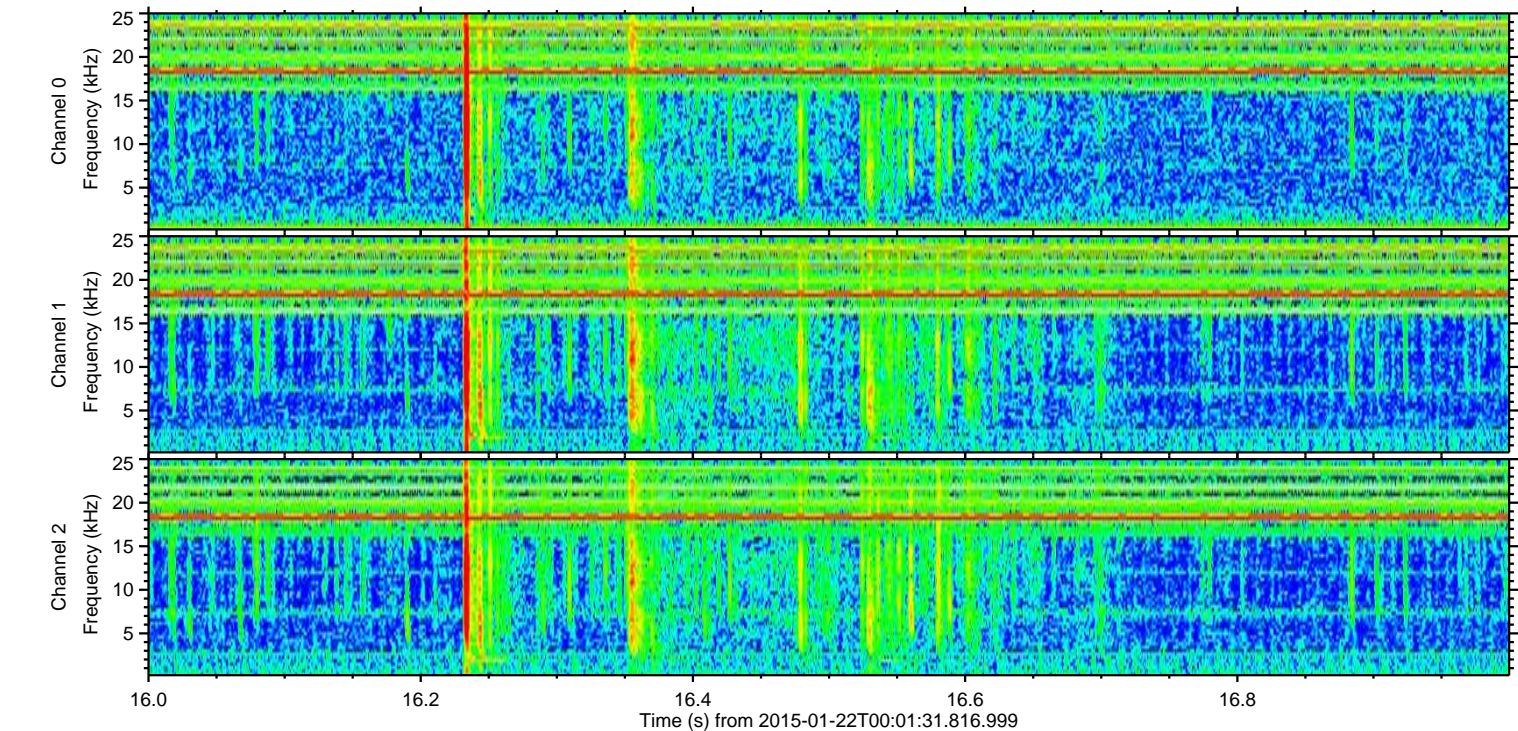
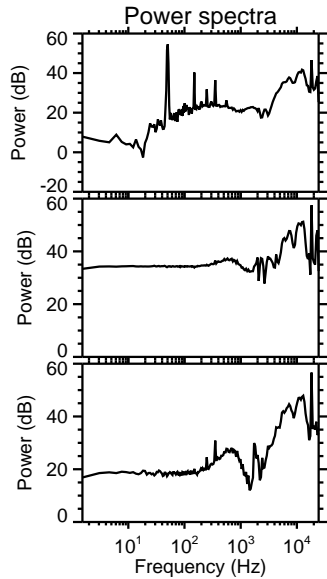
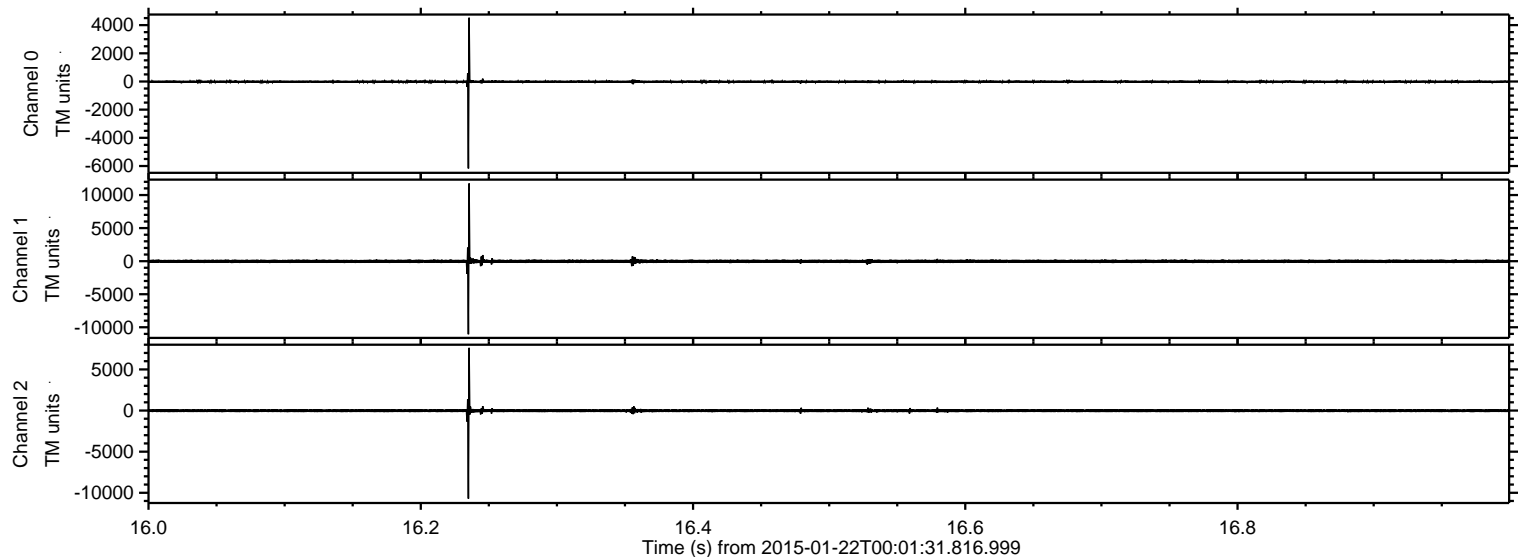

ELMAVAN 3D WAVEFORMS (Measured data sampled at 50 kHz) 49787 packets of 144 samples from 2015-01-22T00:01:31.816.999. Part 53/144

Processed Tue Feb 10 01:34:16 2015 by ELM ver.2012-10-06 from 001__elm20150122_000130__dat00.bin

