

# ELMAVAN 3D WAVEFORMS (Measured data sampled at 50 kHz) 49809 packets of 144 samples from 2015-01-21T19:56:23.356.000.

Processed Mon Feb 9 23:47:04 2015 by ELM ver.2012-10-06 from 001\_\_elm20150121\_195622\_\_dat00.bin

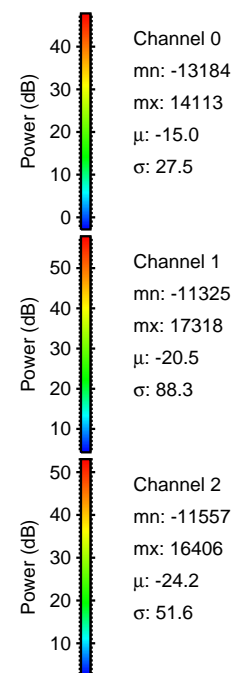

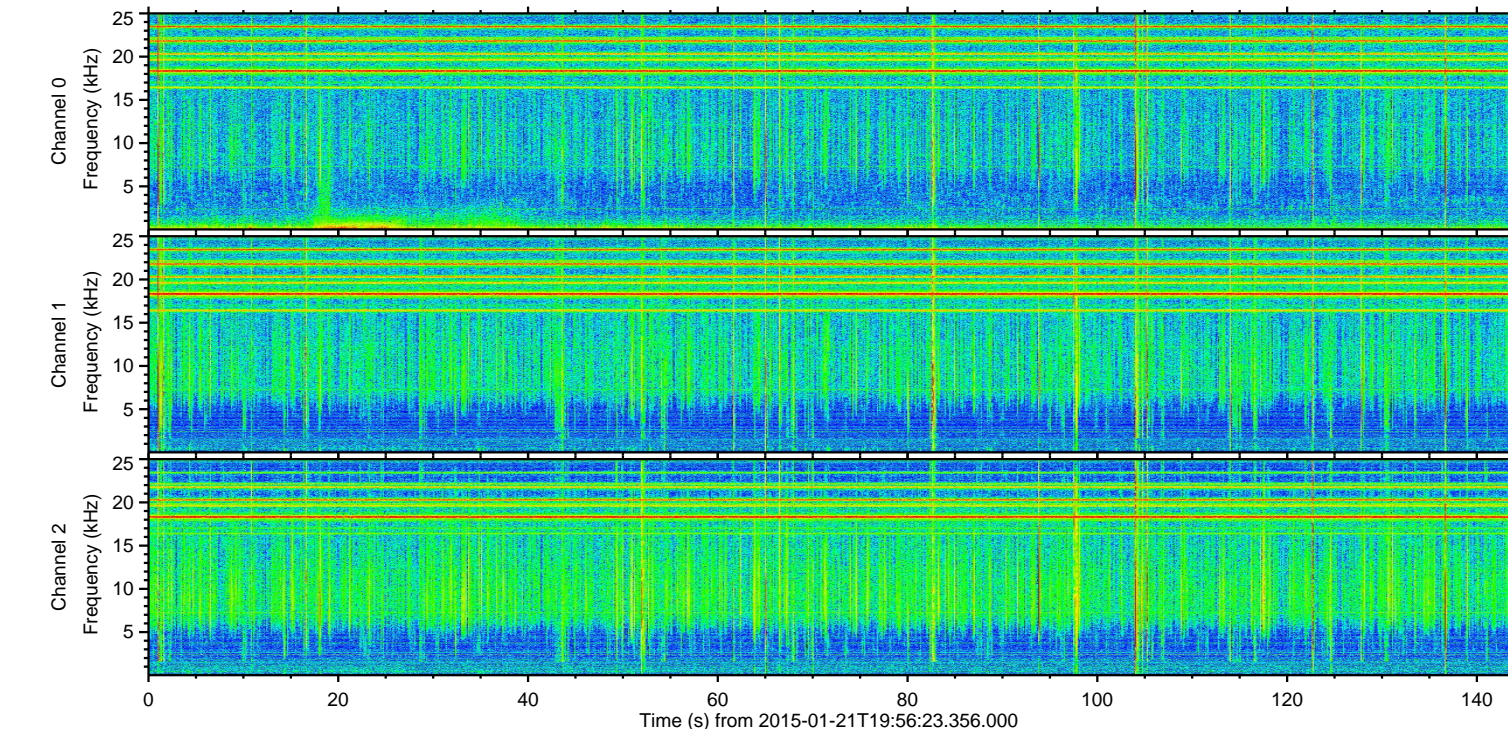
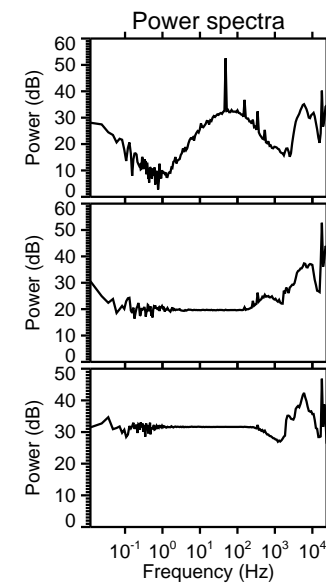
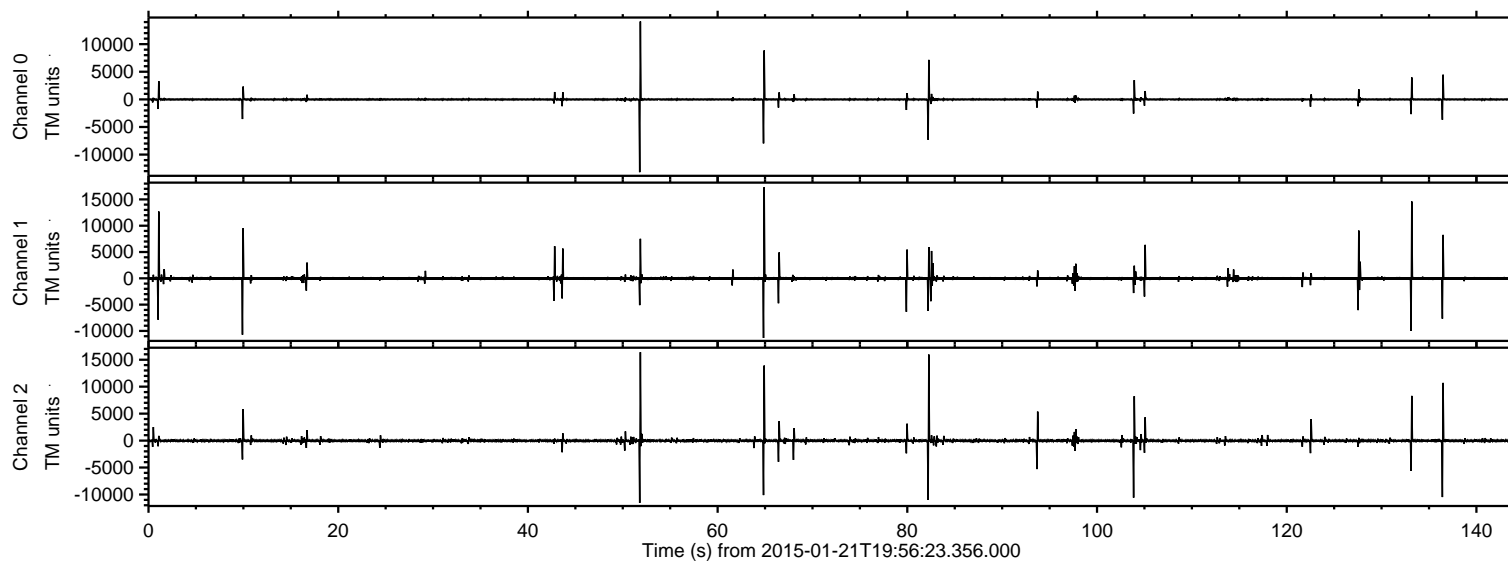

Processed Mon Feb 9 23:47:15 2015 by ELM ver.2012-10-06 from 001\_\_elm20150121\_195622\_\_dat00.bin

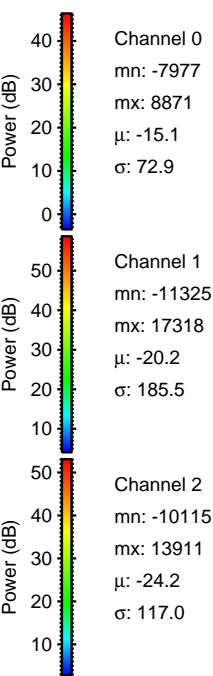
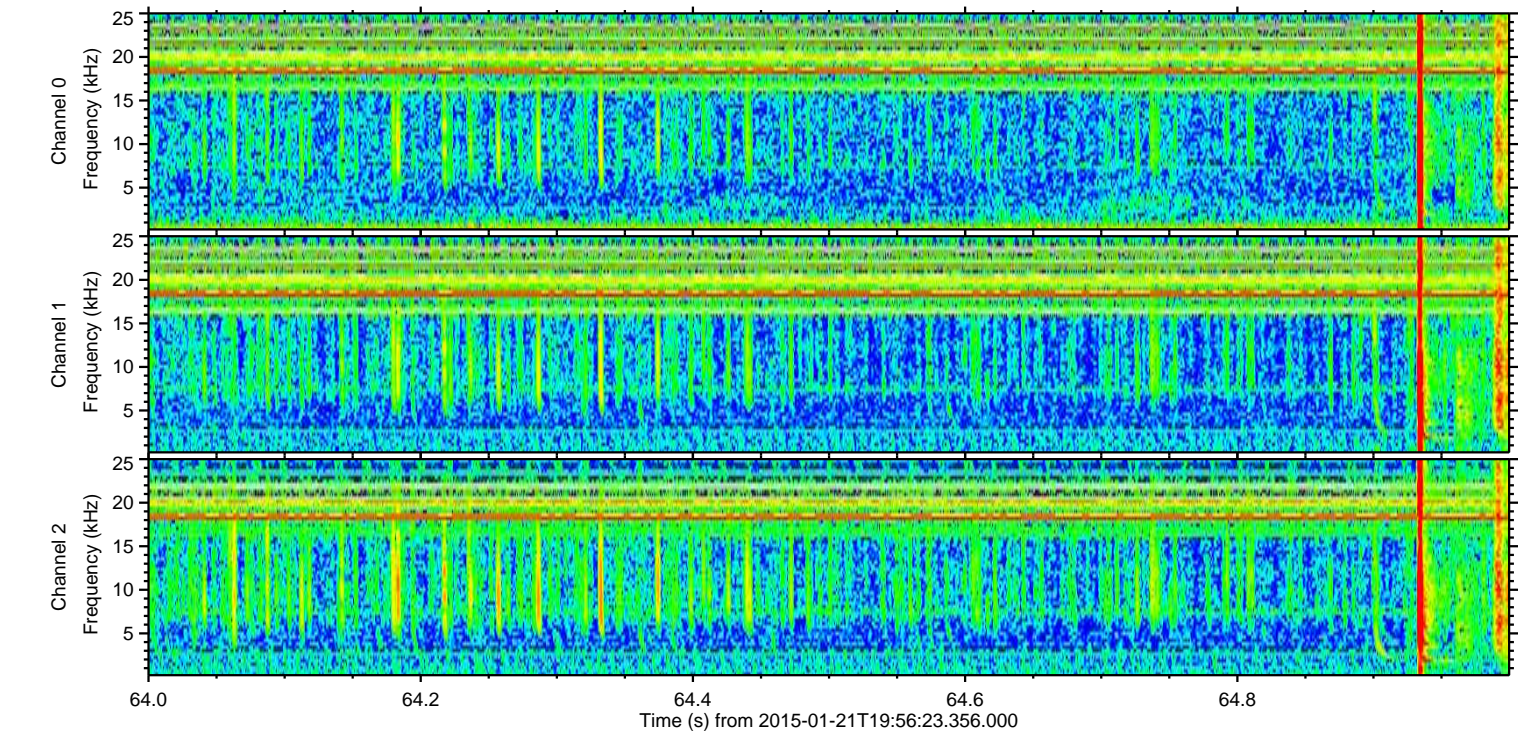
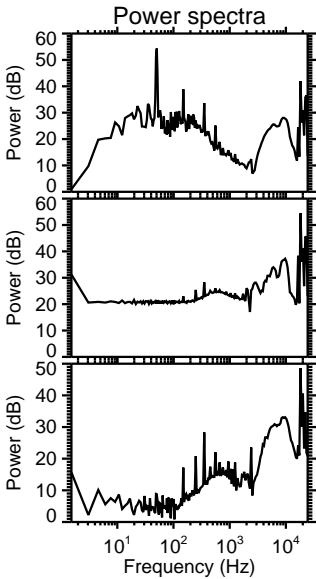
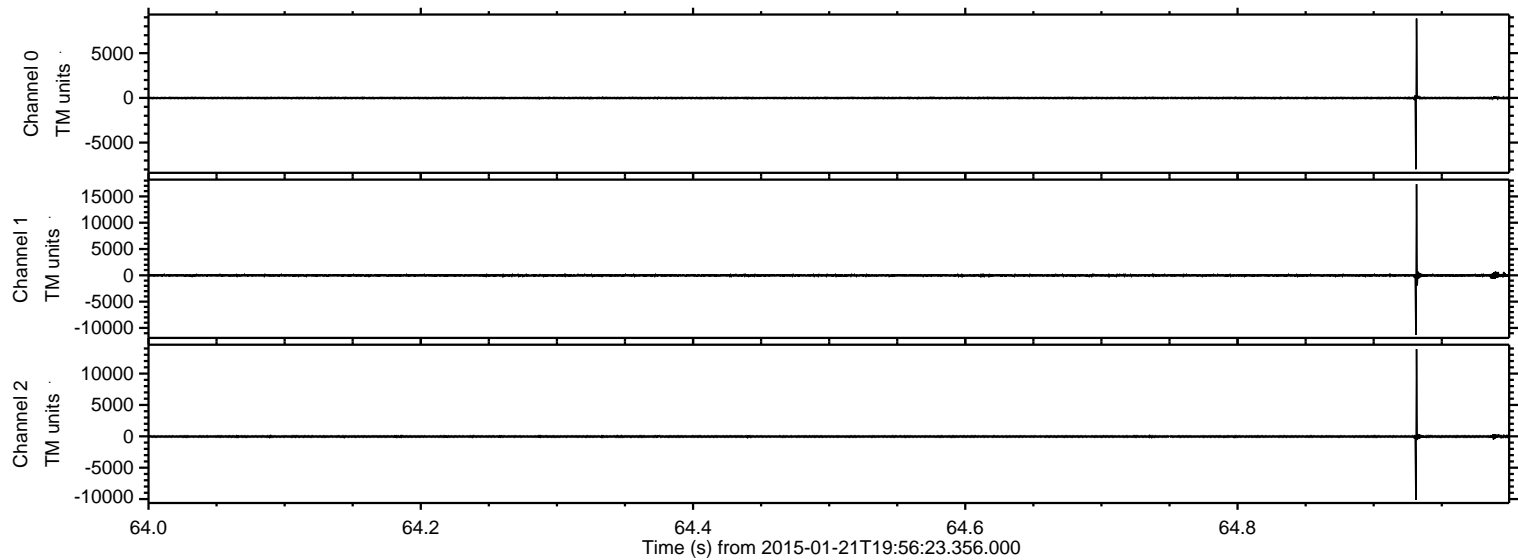



ELMAVAN 3D WAVEFORMS (Measured data sampled at 50 kHz) 49809 packets of 144 samples from 2015-01-21T19:56:23.356.000. Part 52/144

Processed Mon Feb 9 23:47:16 2015 by ELM ver.2012-10-06 from 001\_\_elm20150121\_195622\_\_dat00.bin

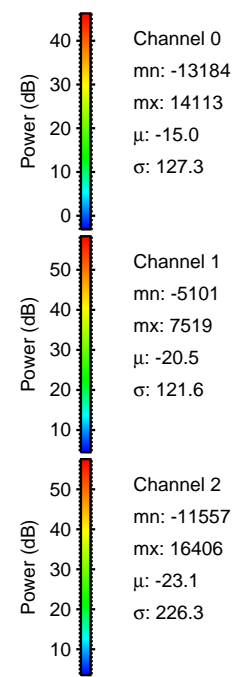
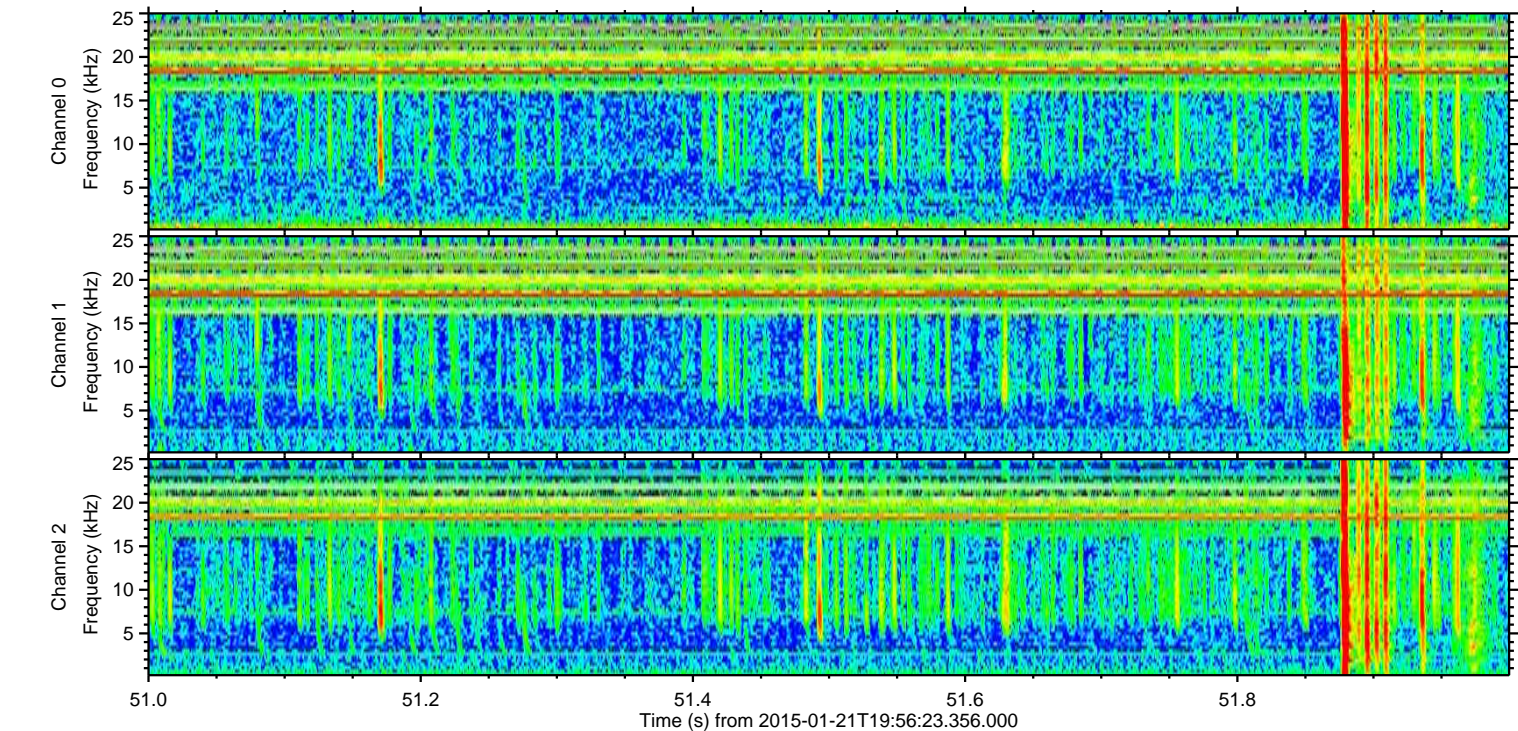
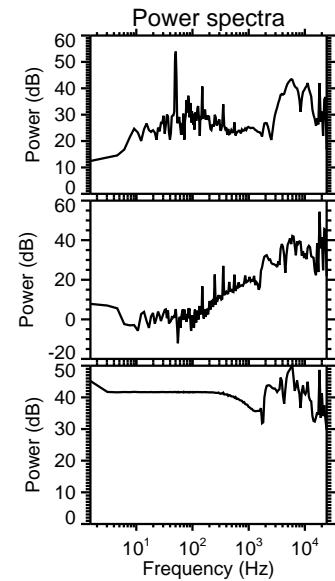
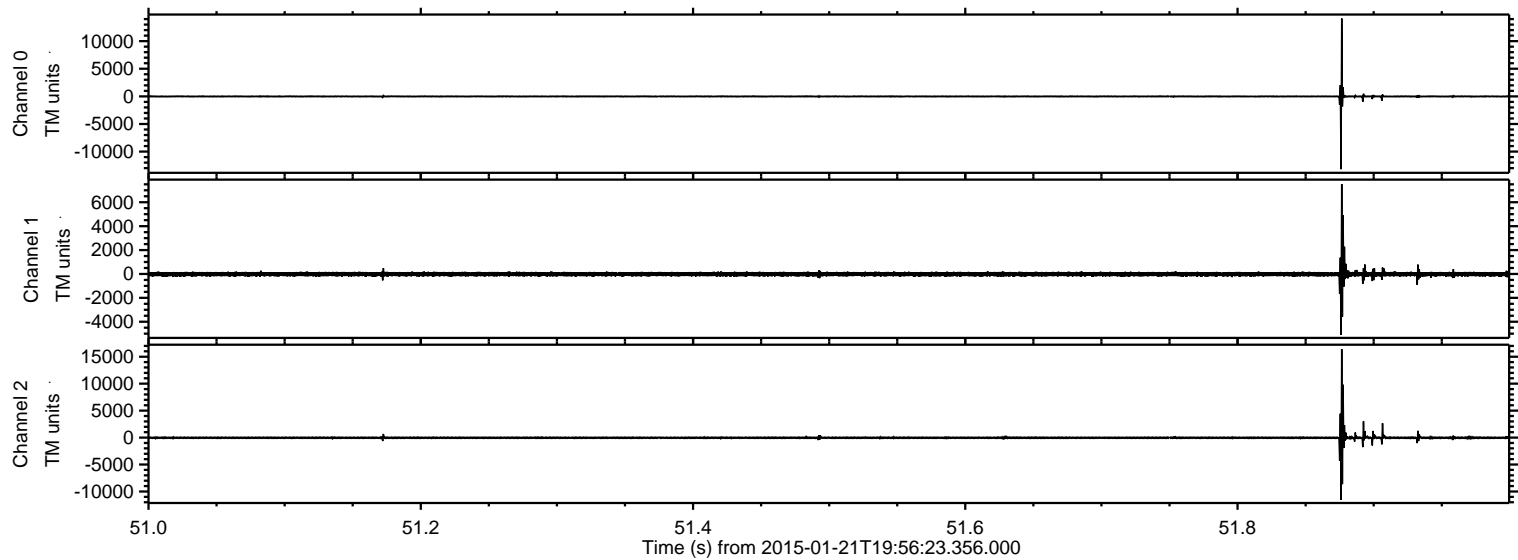



Processed Mon Feb 9 23:47:17 2015 by ELM ver.2012-10-06 from 001\_\_elm20150121\_195622\_\_dat00.bin

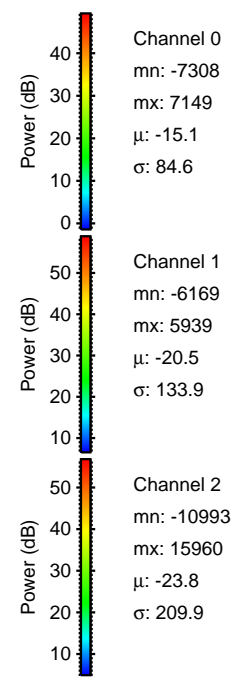
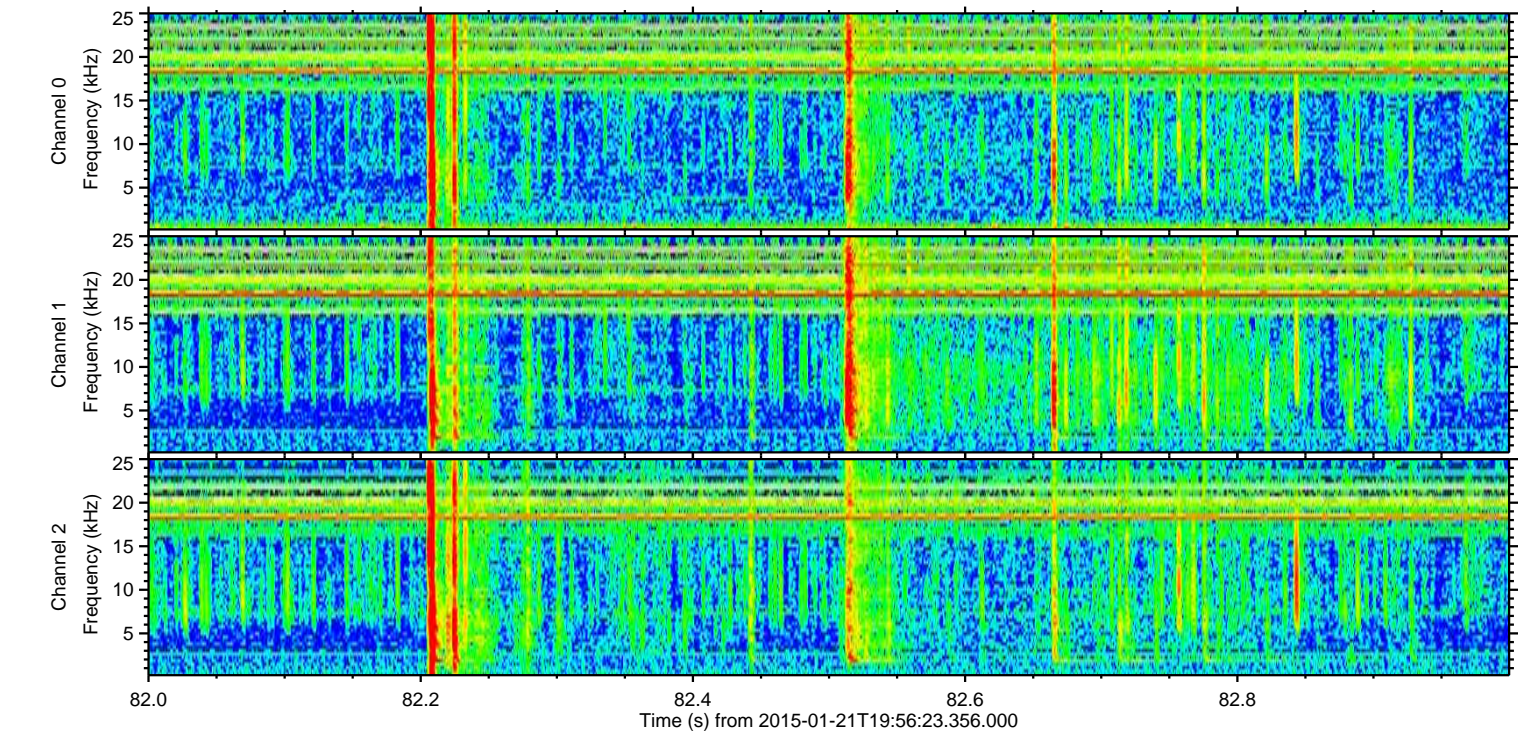
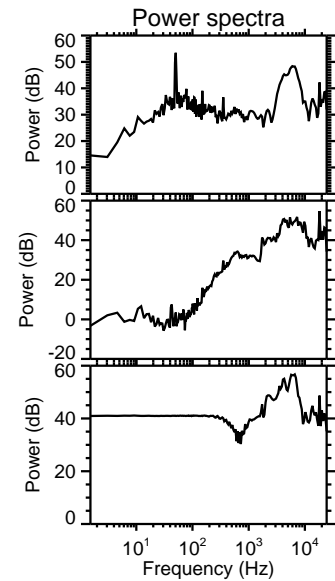
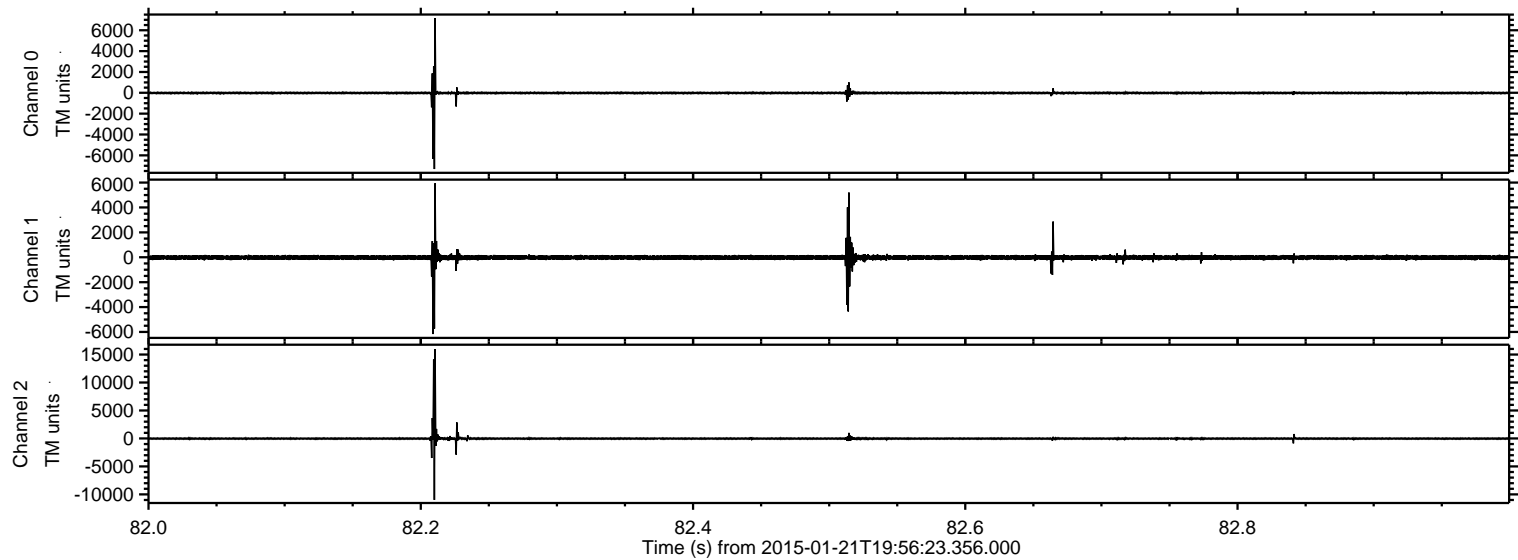



ELMAVAN 3D WAVEFORMS (Measured data sampled at 50 kHz) 49809 packets of 144 samples from 2015-01-21T19:56:23.356.000. Part 134/144

Processed Mon Feb 9 23:47:18 2015 by ELM ver.2012-10-06 from 001\_\_elm20150121\_195622\_\_dat00.bin

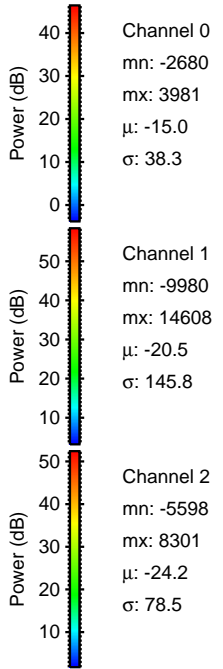
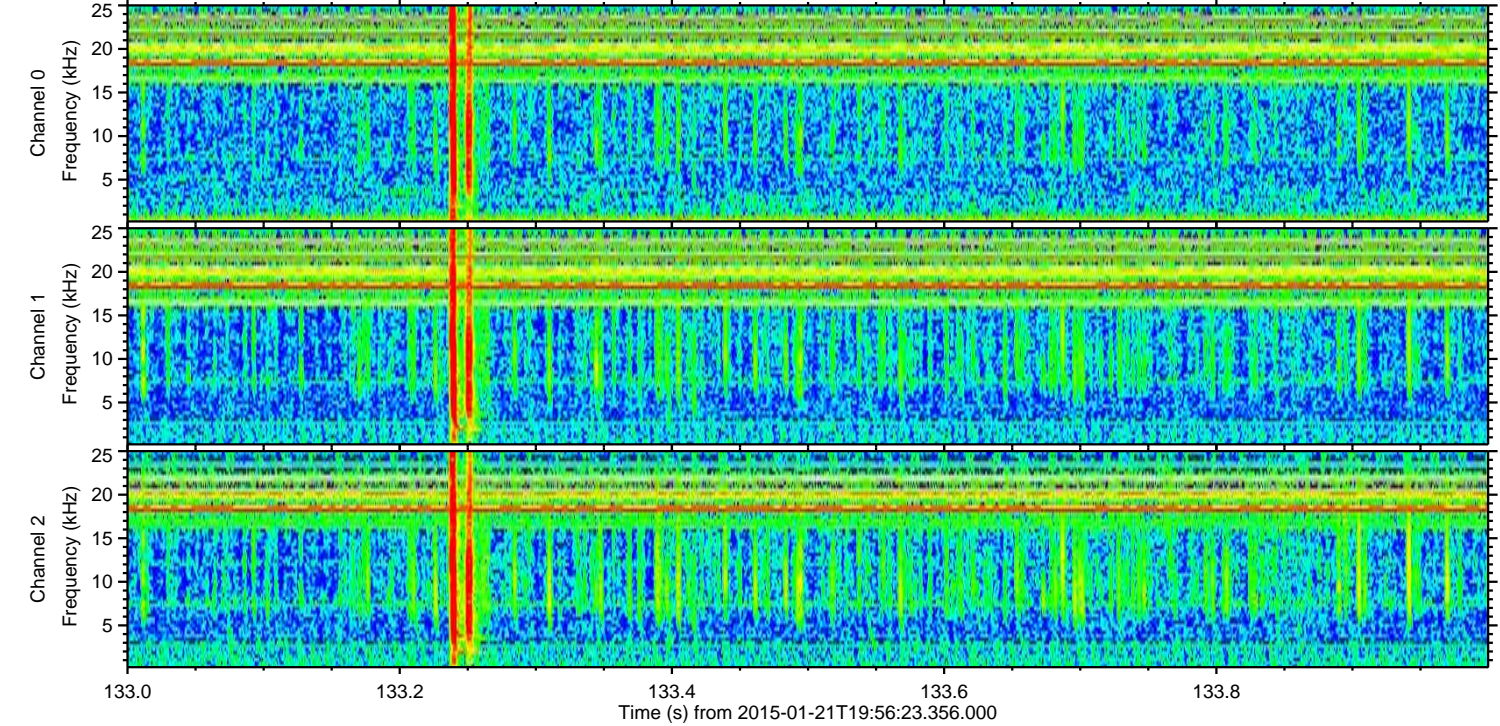
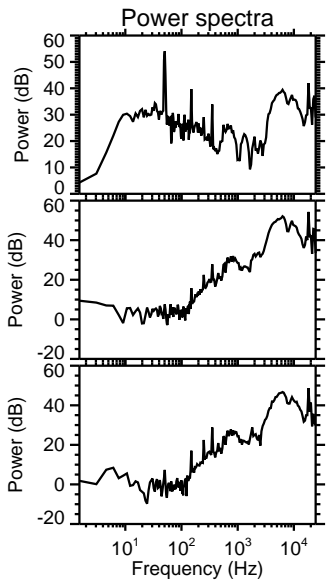
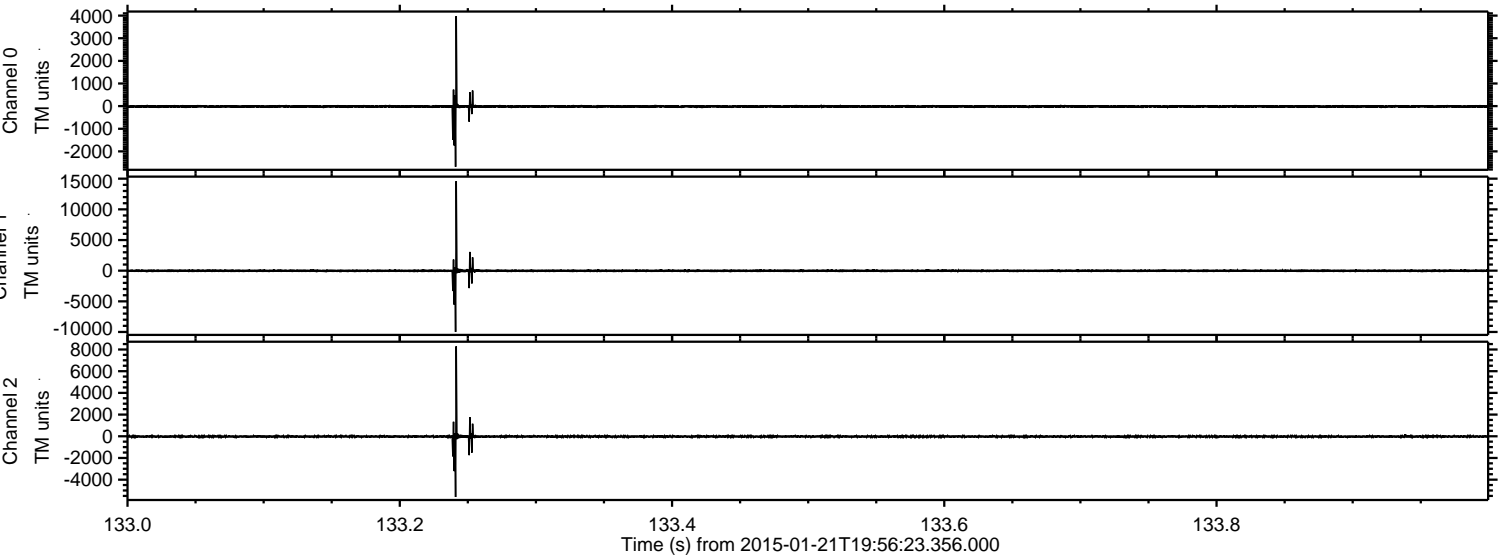



ELMAVAN 3D WAVEFORMS (Measured data sampled at 50 kHz) 49809 packets of 144 samples from 2015-01-21T19:56:23.356.000. Part 2/144

Processed Mon Feb 9 23:47:19 2015 by ELM ver.2012-10-06 from 001\_\_elm20150121\_195622\_\_dat00.bin

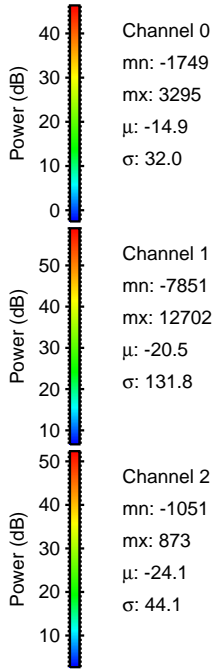
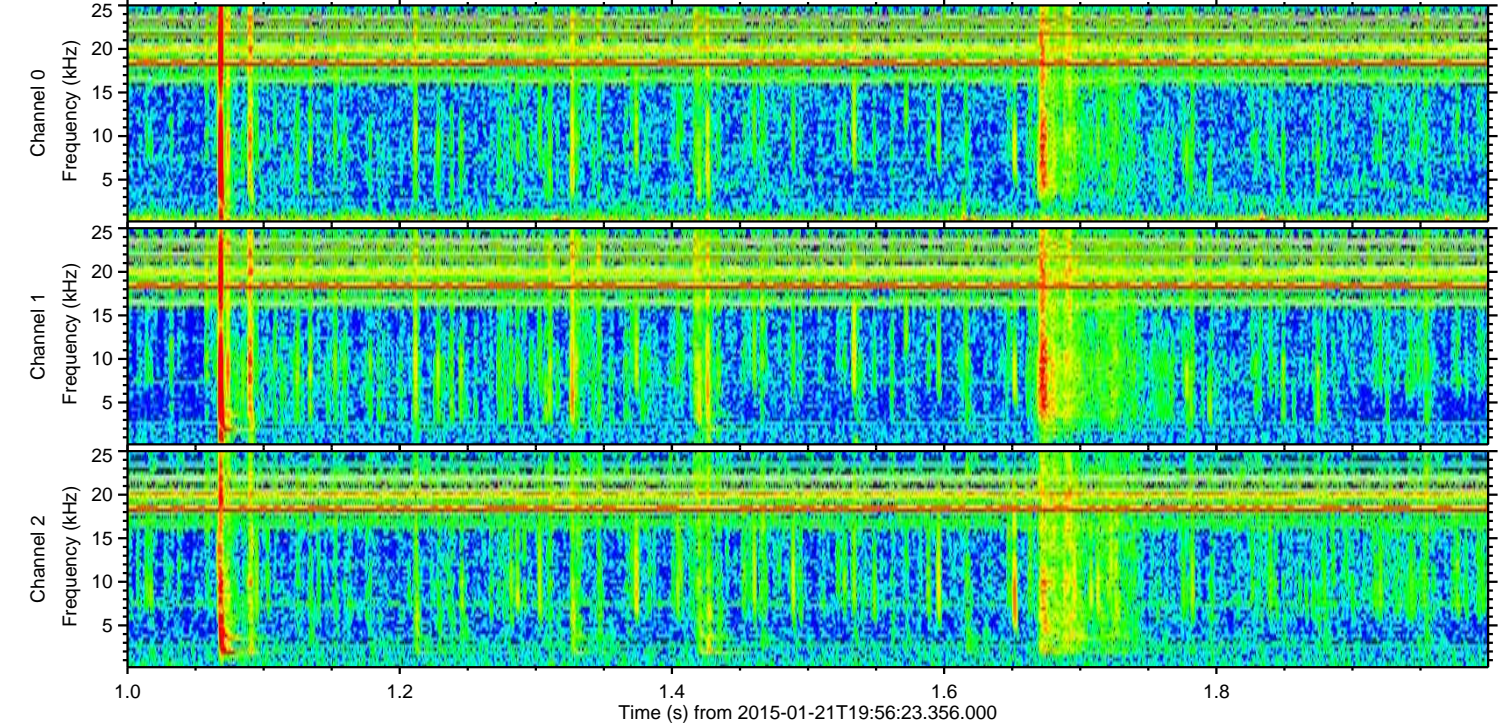
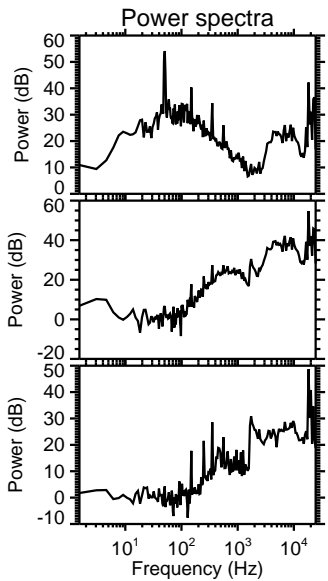
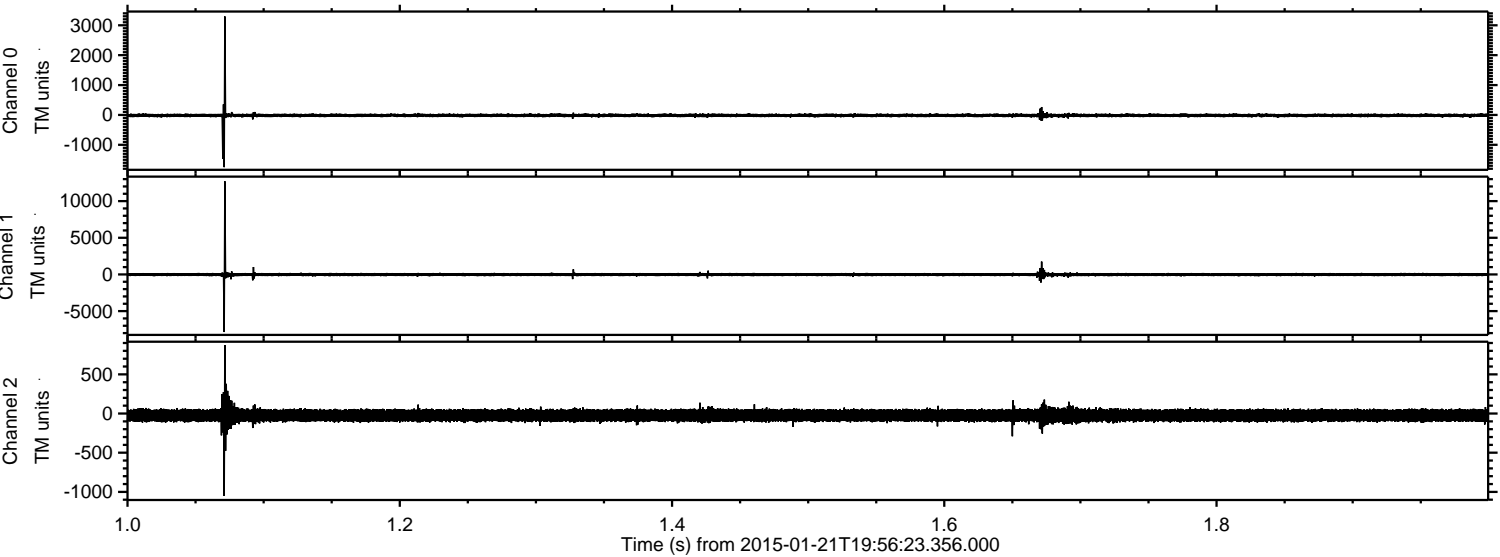



ELMAVAN 3D WAVEFORMS (Measured data sampled at 50 kHz) 49809 packets of 144 samples from 2015-01-21T19:56:23.356.000. Part 137/144

Processed Mon Feb 9 23:47:20 2015 by ELM ver.2012-10-06 from 001\_\_elm20150121\_195622\_\_dat00.bin

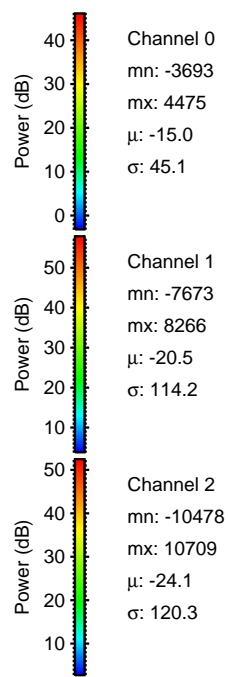
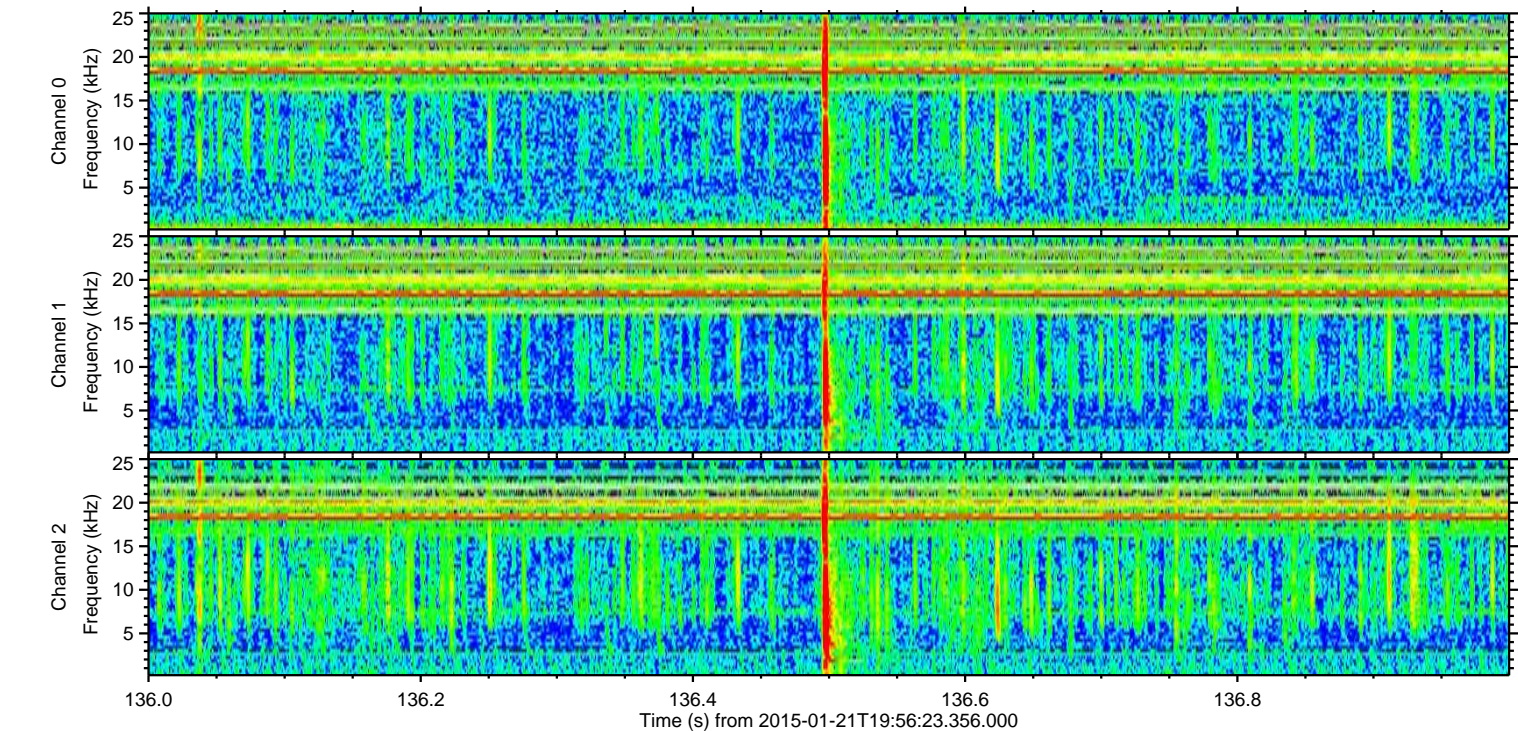
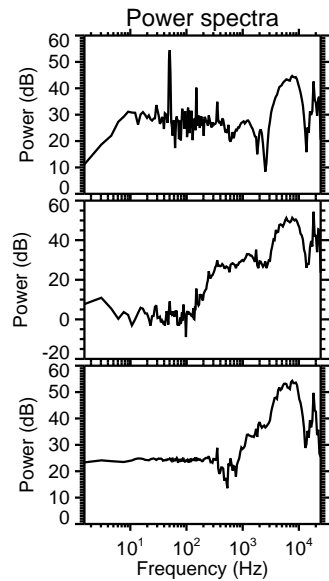
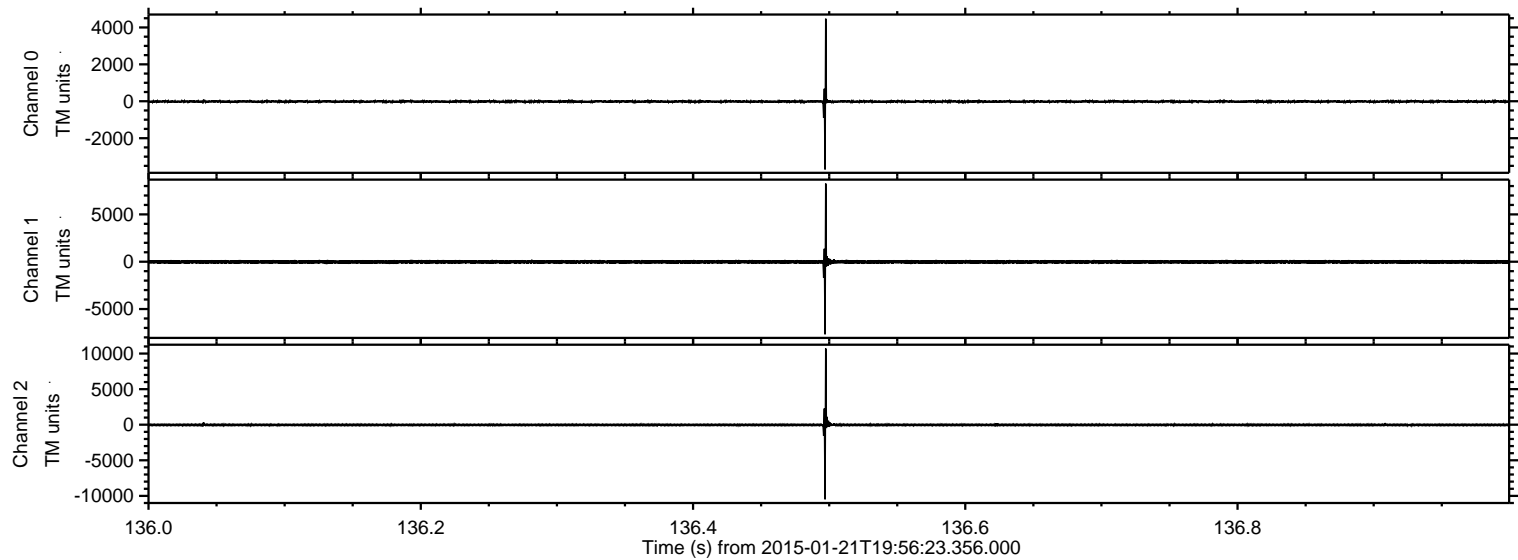



ELMAVAN 3D WAVEFORMS (Measured data sampled at 50 kHz) 49809 packets of 144 samples from 2015-01-21T19:56:23.356.000. Part 10/144

Processed Mon Feb 9 23:47:21 2015 by ELM ver.2012-10-06 from 001\_\_elm20150121\_195622\_\_dat00.bin

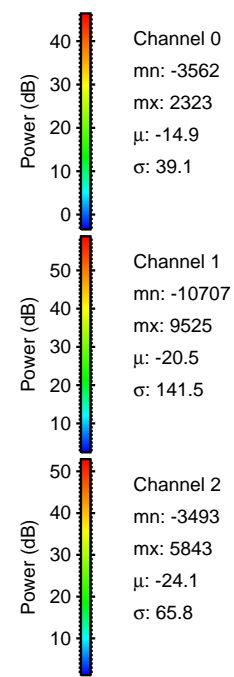
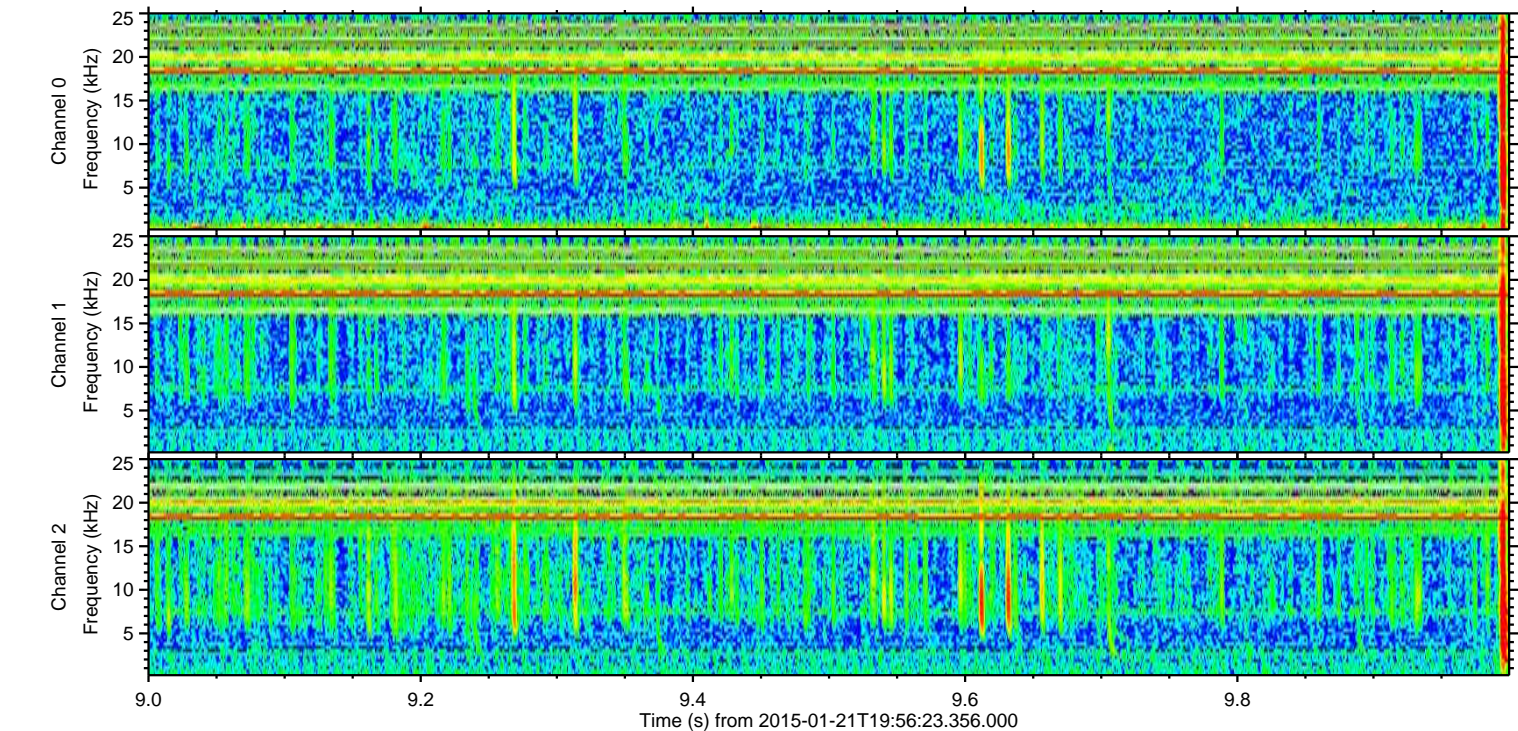
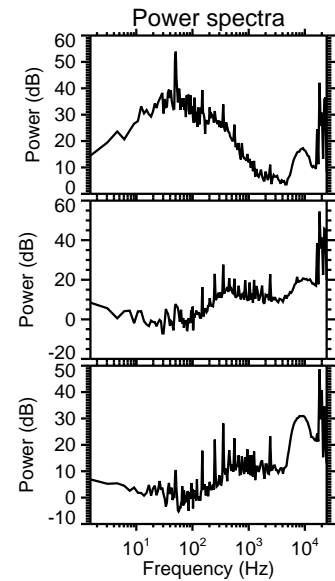
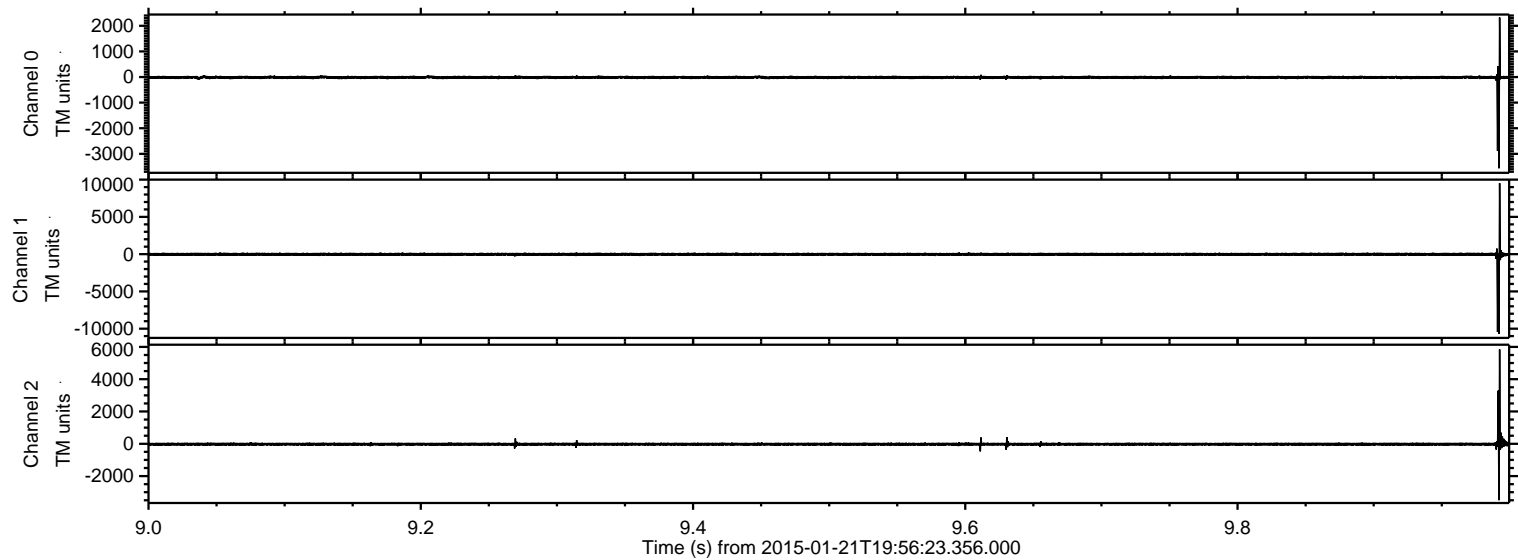



ELMAVAN 3D WAVEFORMS (Measured data sampled at 50 kHz) 49809 packets of 144 samples from 2015-01-21T19:56:23.356.000. Part 104/144

Processed Mon Feb 9 23:47:22 2015 by ELM ver.2012-10-06 from 001\_\_elm20150121\_195622\_\_dat00.bin

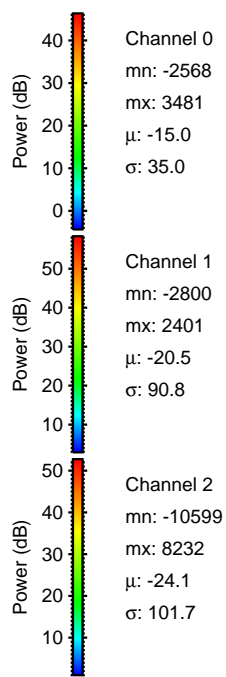
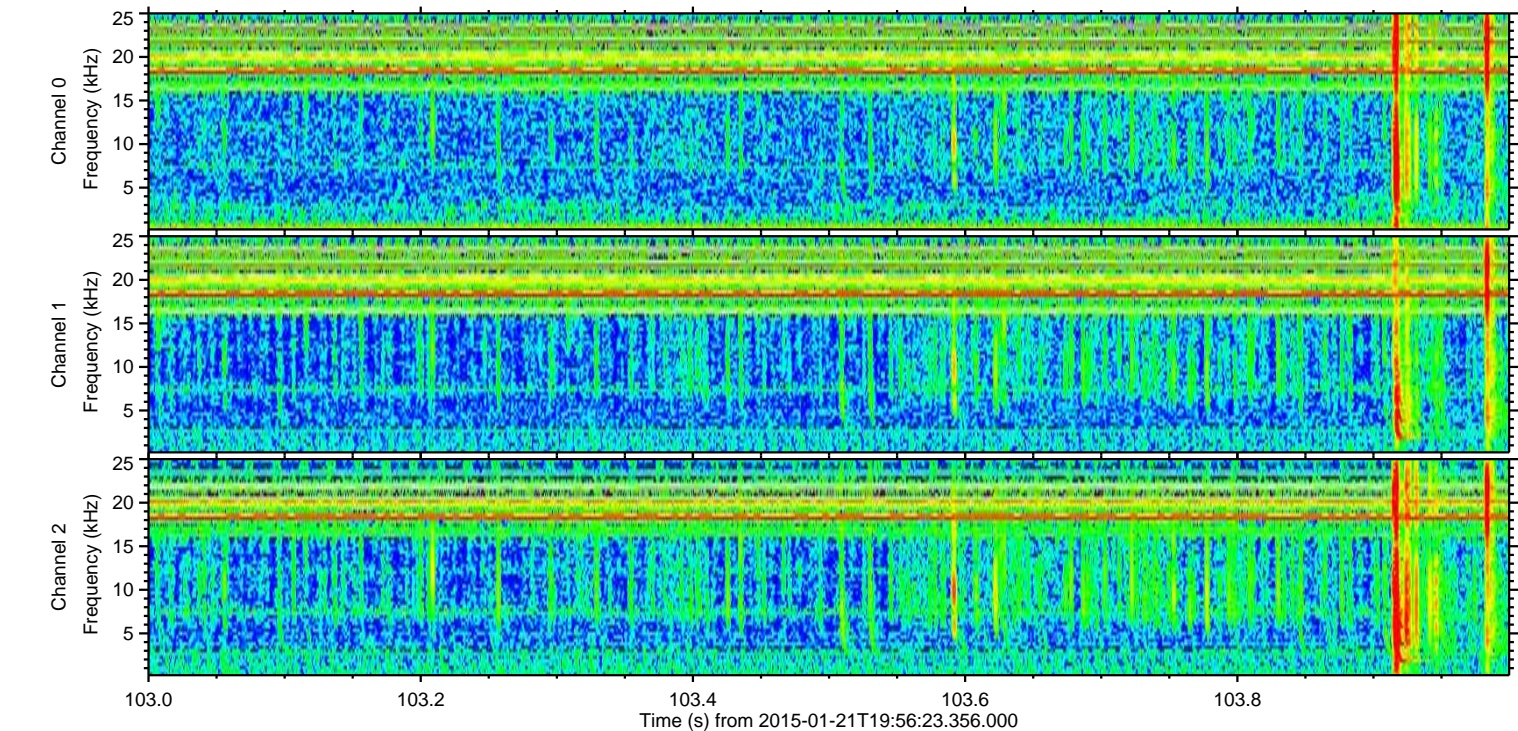
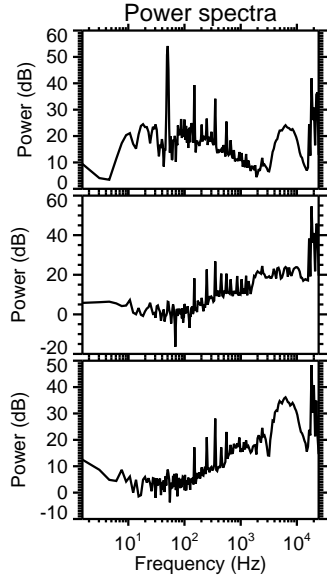
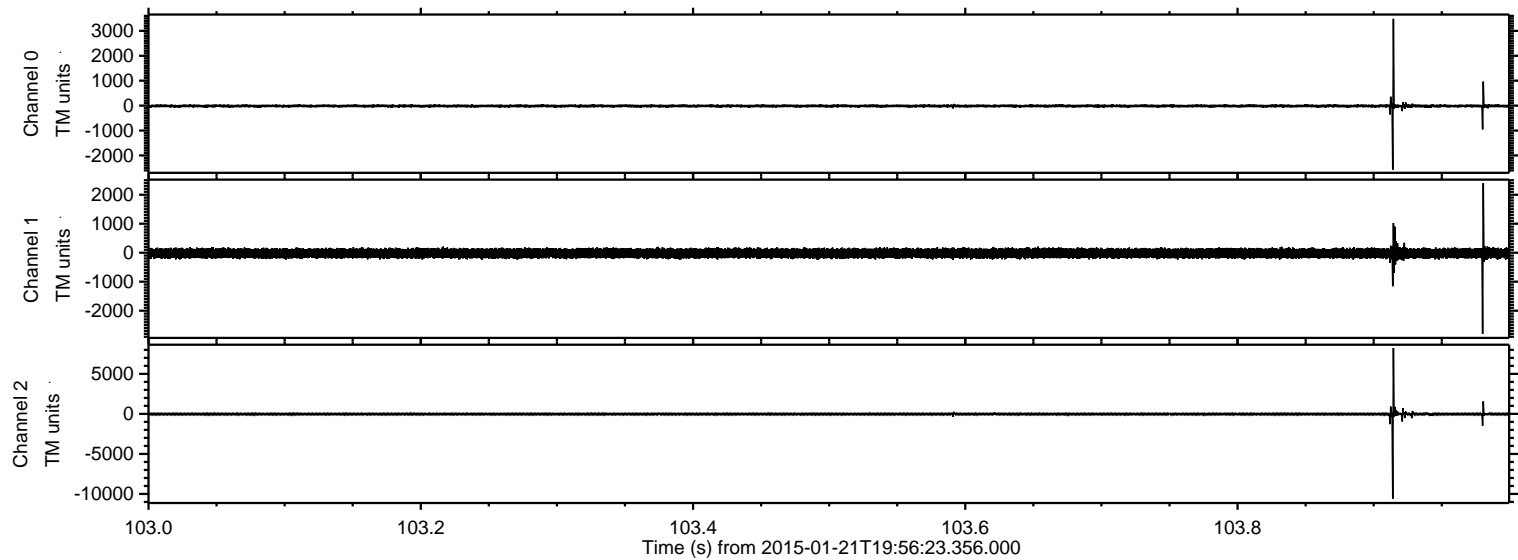



ELMAVAN 3D WAVEFORMS (Measured data sampled at 50 kHz) 49809 packets of 144 samples from 2015-01-21T19:56:23.356.000. Part 128/144

Processed Mon Feb 9 23:47:23 2015 by ELM ver.2012-10-06 from 001\_\_elm20150121\_195622\_\_dat00.bin

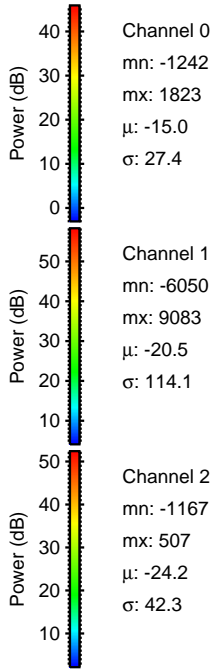
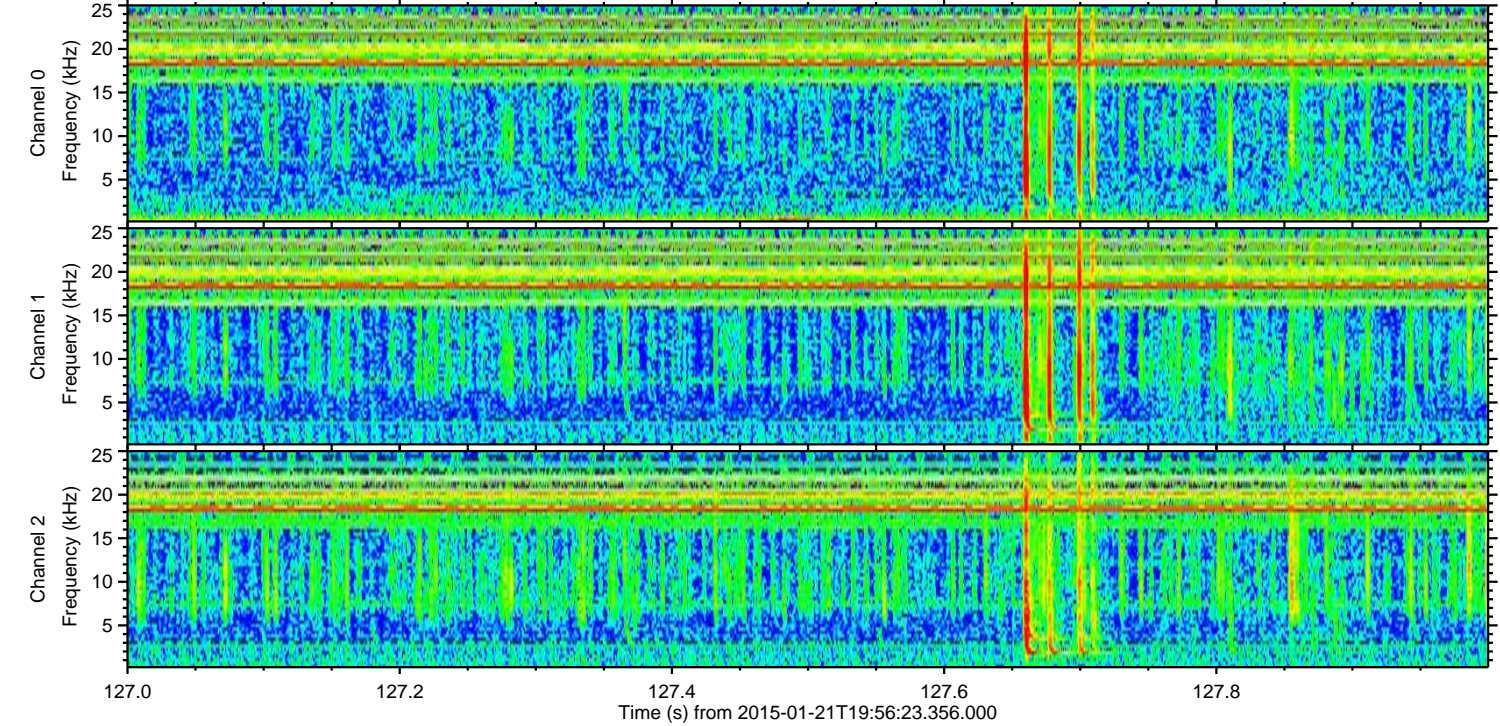
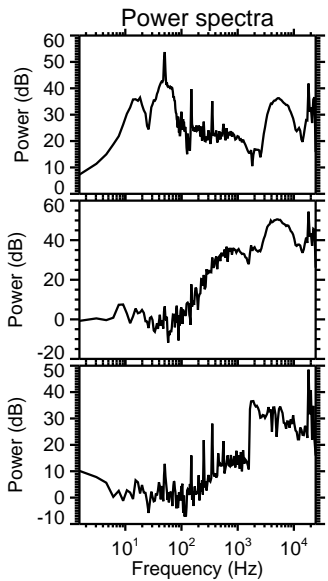
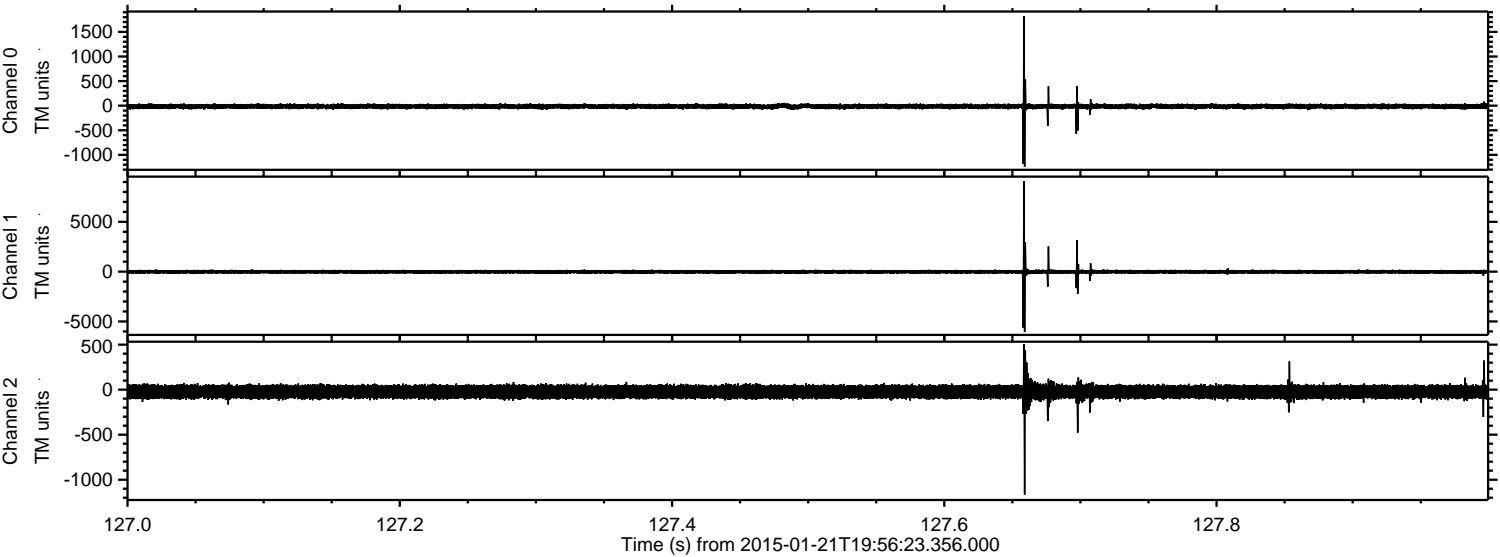

Channel 0  
mn: -1242  
mx: 1823  
 $\mu$ : -15.0  
 $\sigma$ : 27.4

Channel 1  
mn: -6050  
mx: 9083  
 $\mu$ : -20.5  
 $\sigma$ : 114.1

Channel 2  
mn: -1167  
mx: 507  
 $\mu$ : -24.2  
 $\sigma$ : 42.3



Processed Mon Feb 9 23:47:23 2015 by ELM ver.2012-10-06 from 001\_\_elm20150121\_195622\_\_dat00.bin

