

ELMAVAN 3D WAVEFORMS (Measured data sampled at 50 kHz) 49810 packets of 144 samples from 2015-01-21T19:31:22.484.999.

Processed Mon Feb 9 23:34:57 2015 by ELM ver.2012-10-06 from 001__elm20150121_193121__dat00.bin

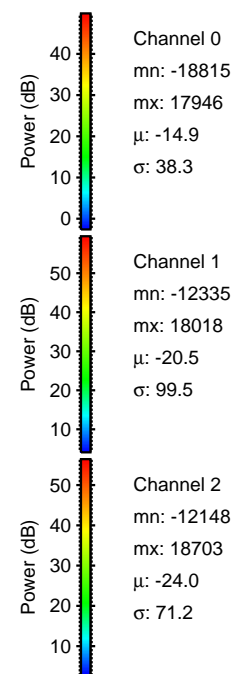
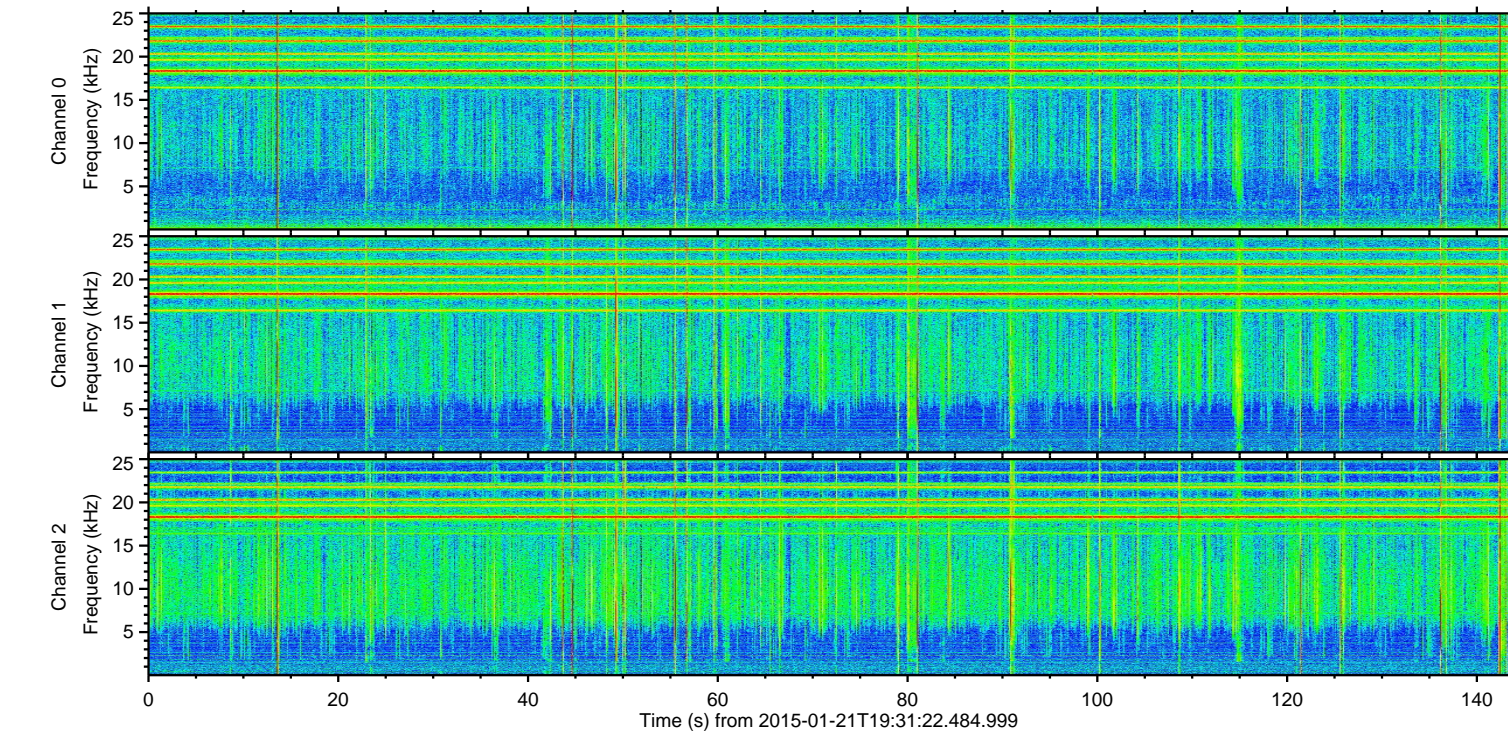
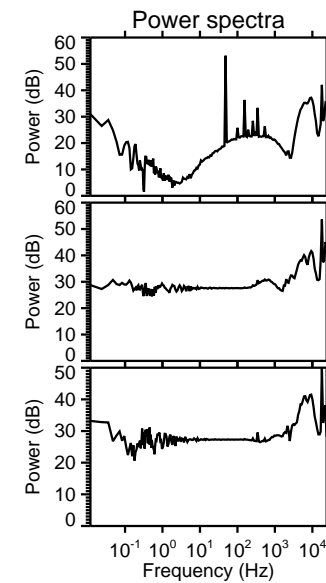
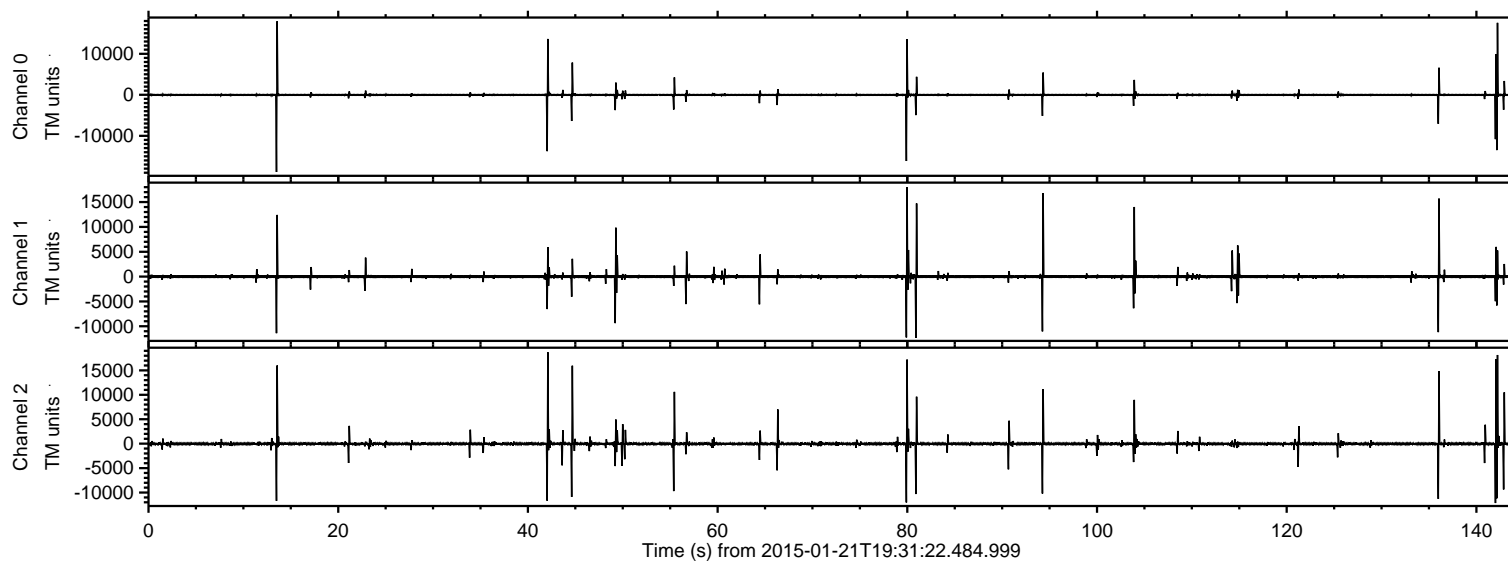

ELMAVAN 3D WAVEFORMS (Measured data sampled at 50 kHz) 49810 packets of 144 samples from 2015-01-21T19:31:22.484.999. Part 14/144

Processed Mon Feb 9 23:35:08 2015 by ELM ver.2012-10-06 from 001__elm20150121_193121__dat00.bin

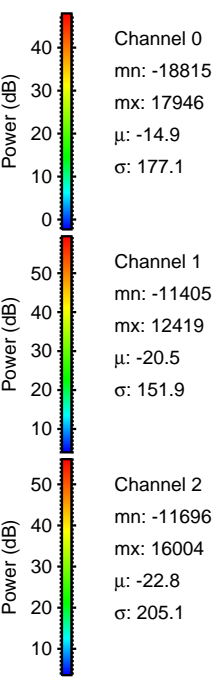
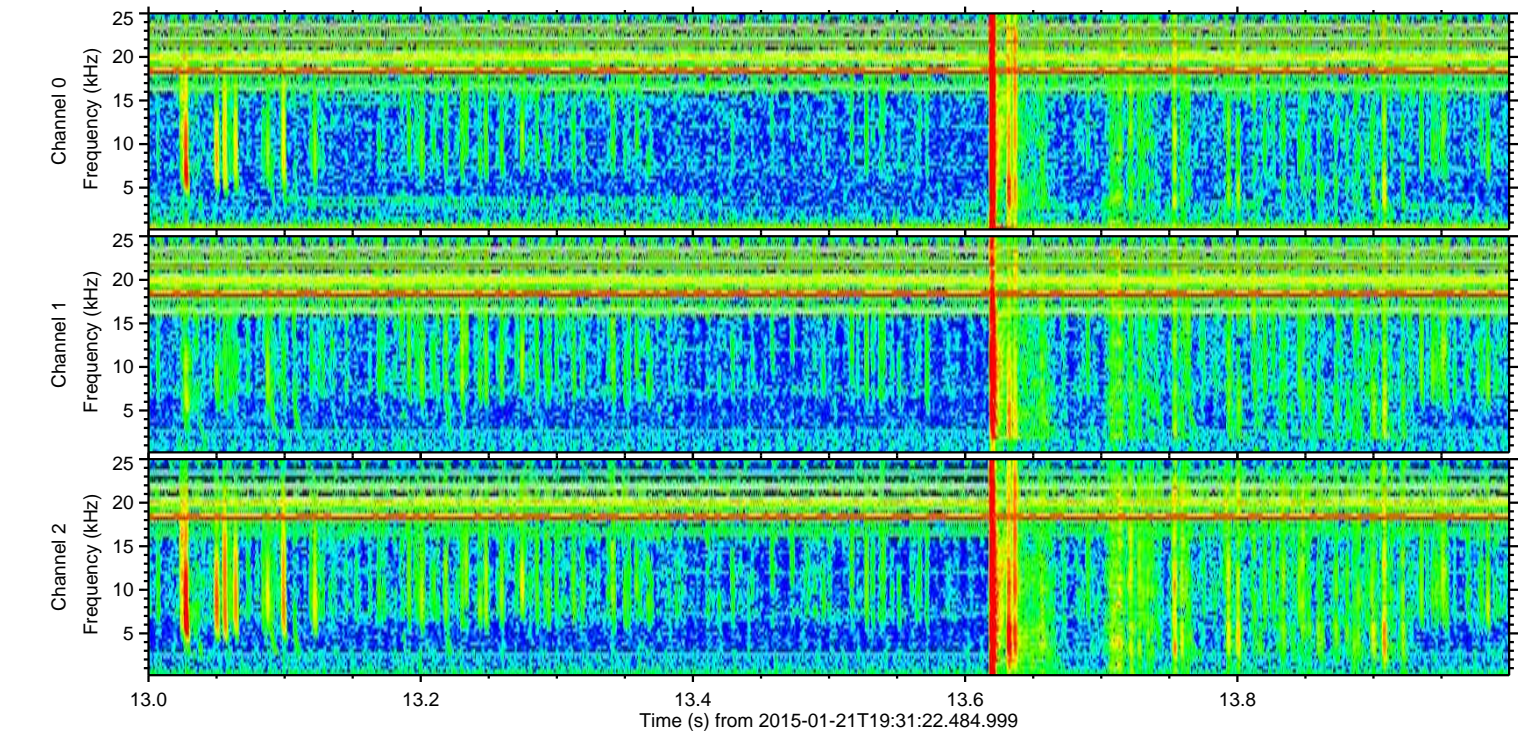
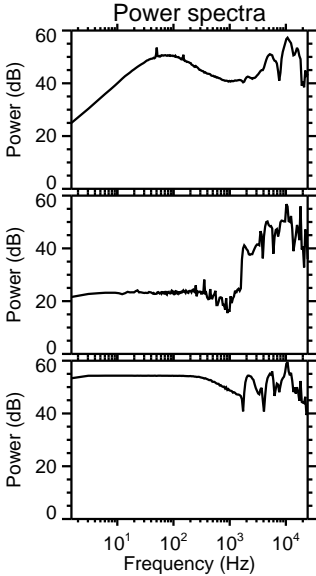
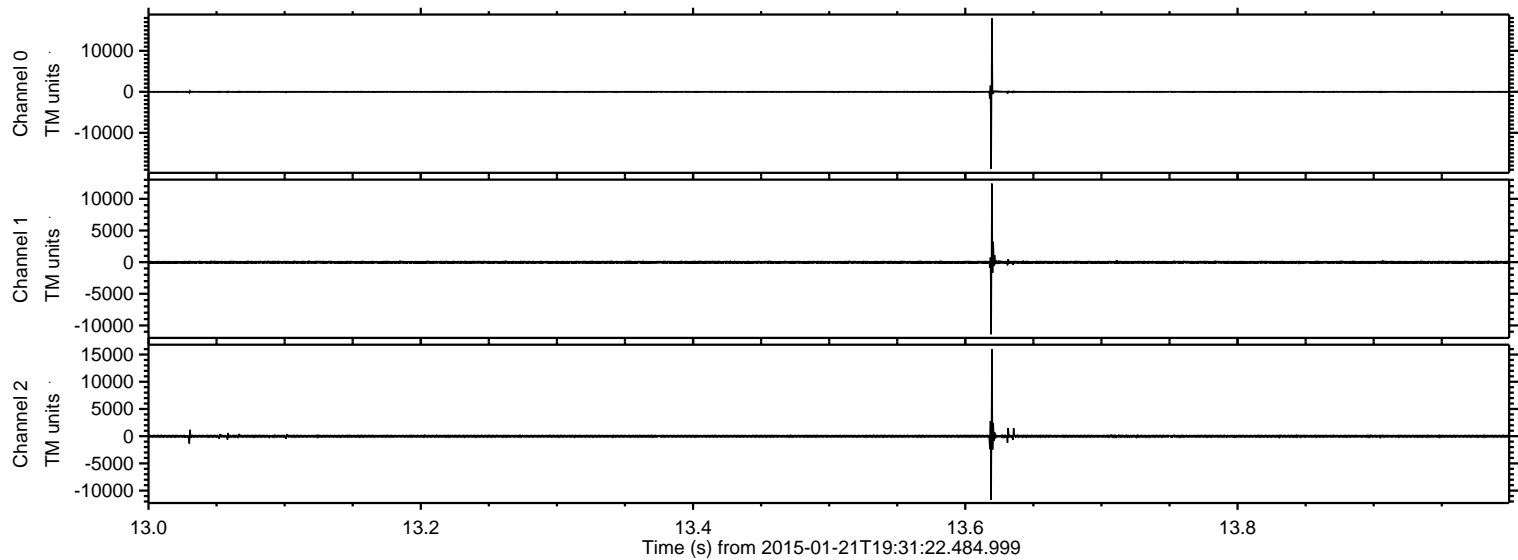

Channel 0
mn: -18815
mx: 17946
 μ : -14.9
 σ : 177.1

Channel 1
mn: -11405
mx: 12419
 μ : -20.5
 σ : 151.9

Channel 2
mn: -11696
mx: 16004
 μ : -22.8
 σ : 205.1

ELMAVAN 3D WAVEFORMS (Measured data sampled at 50 kHz) 49810 packets of 144 samples from 2015-01-21T19:31:22.484.999. Part 43/144

Processed Mon Feb 9 23:35:09 2015 by ELM ver.2012-10-06 from 001__elm20150121_193121__dat00.bin

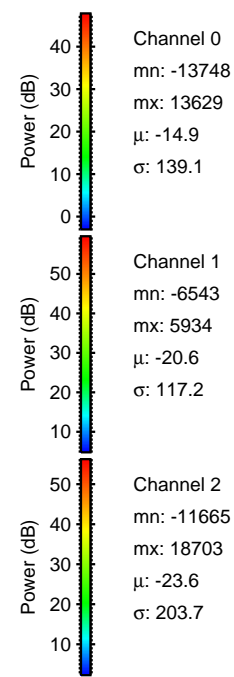
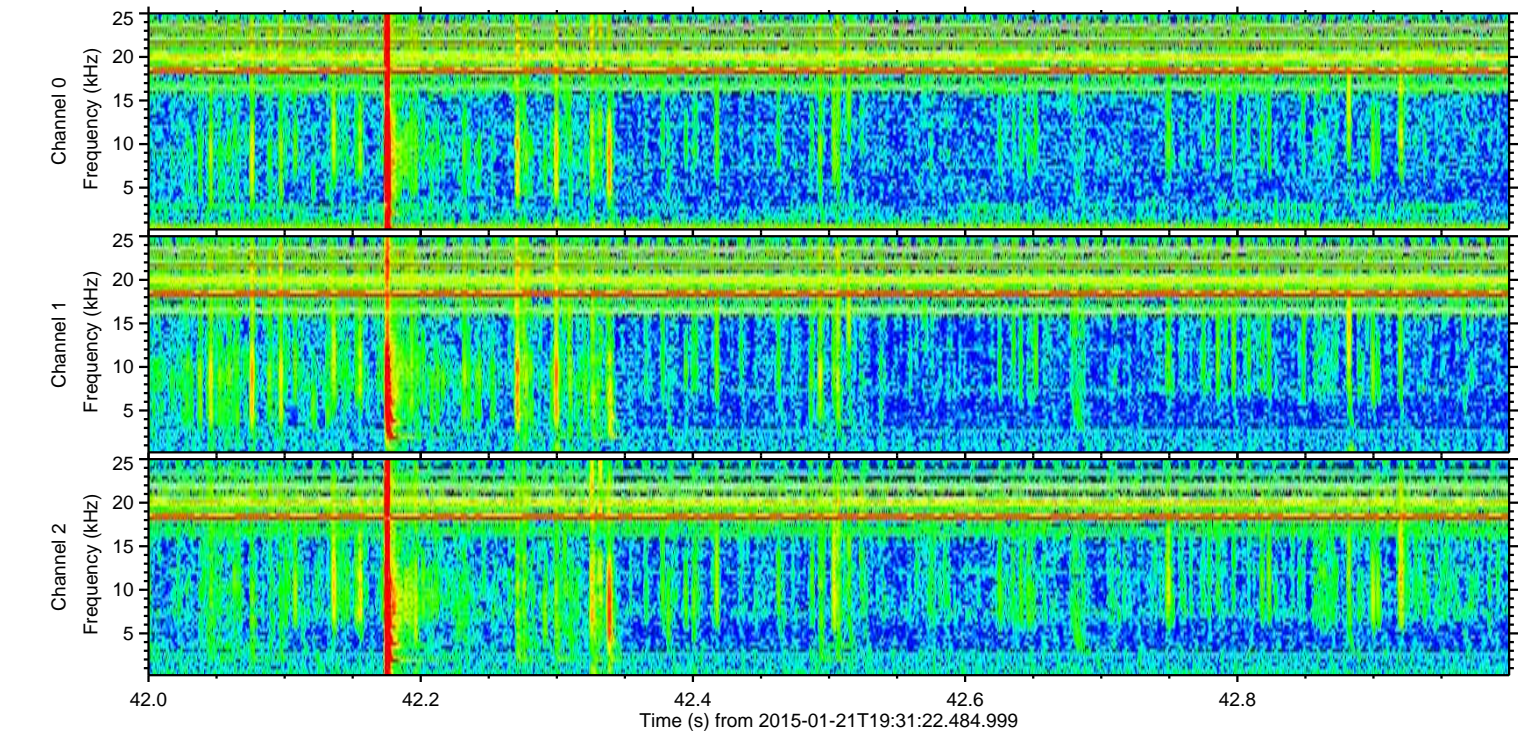
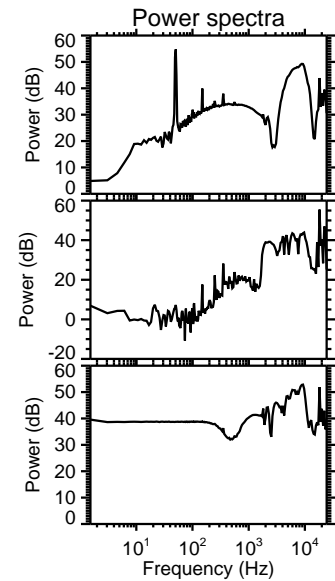
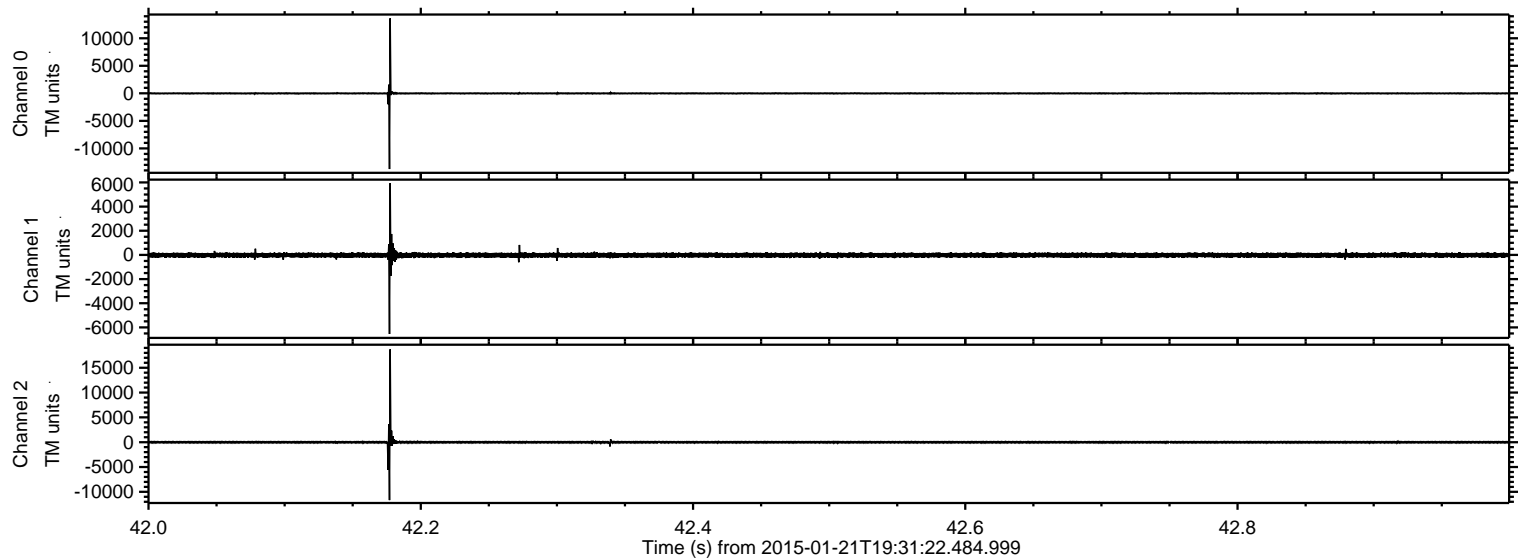

ELMAVAN 3D WAVEFORMS (Measured data sampled at 50 kHz) 49810 packets of 144 samples from 2015-01-21T19:31:22.484.999. Part 143/144

Processed Mon Feb 9 23:35:10 2015 by ELM ver.2012-10-06 from 001__elm20150121_193121__dat00.bin

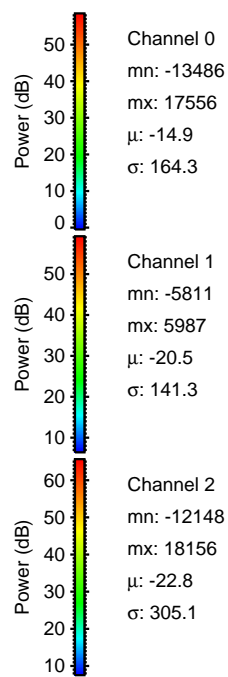
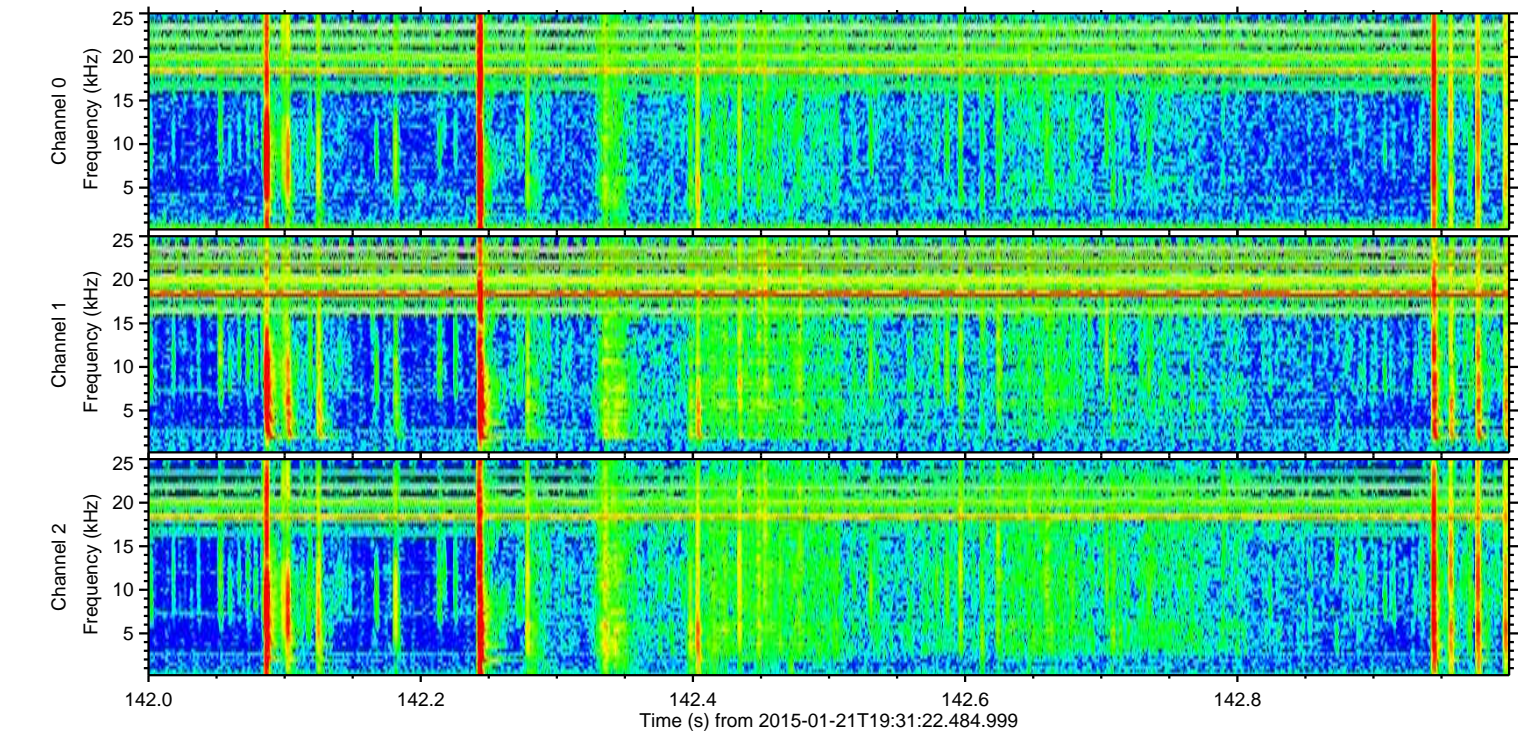
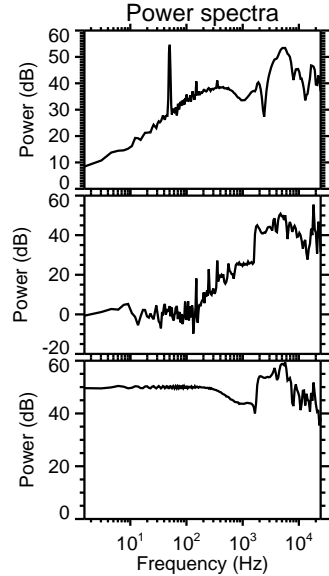
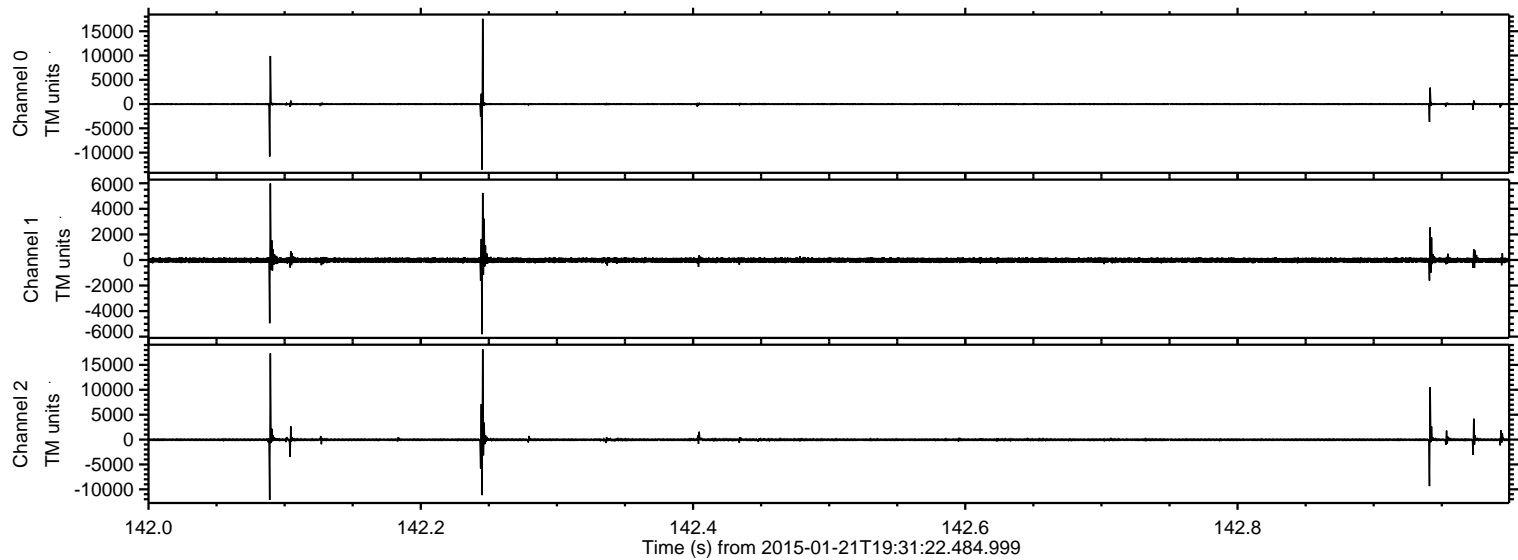

ELMAVAN 3D WAVEFORMS (Measured data sampled at 50 kHz) 49810 packets of 144 samples from 2015-01-21T19:31:22.484.999. Part 80/144

Processed Mon Feb 9 23:35:11 2015 by ELM ver.2012-10-06 from 001__elm20150121_193121__dat00.bin

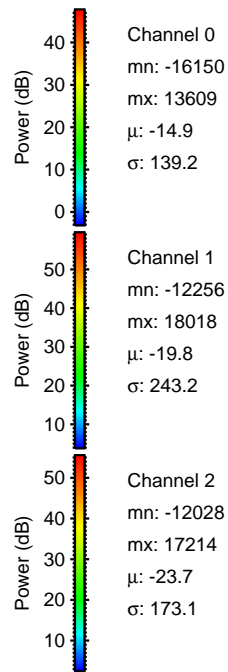
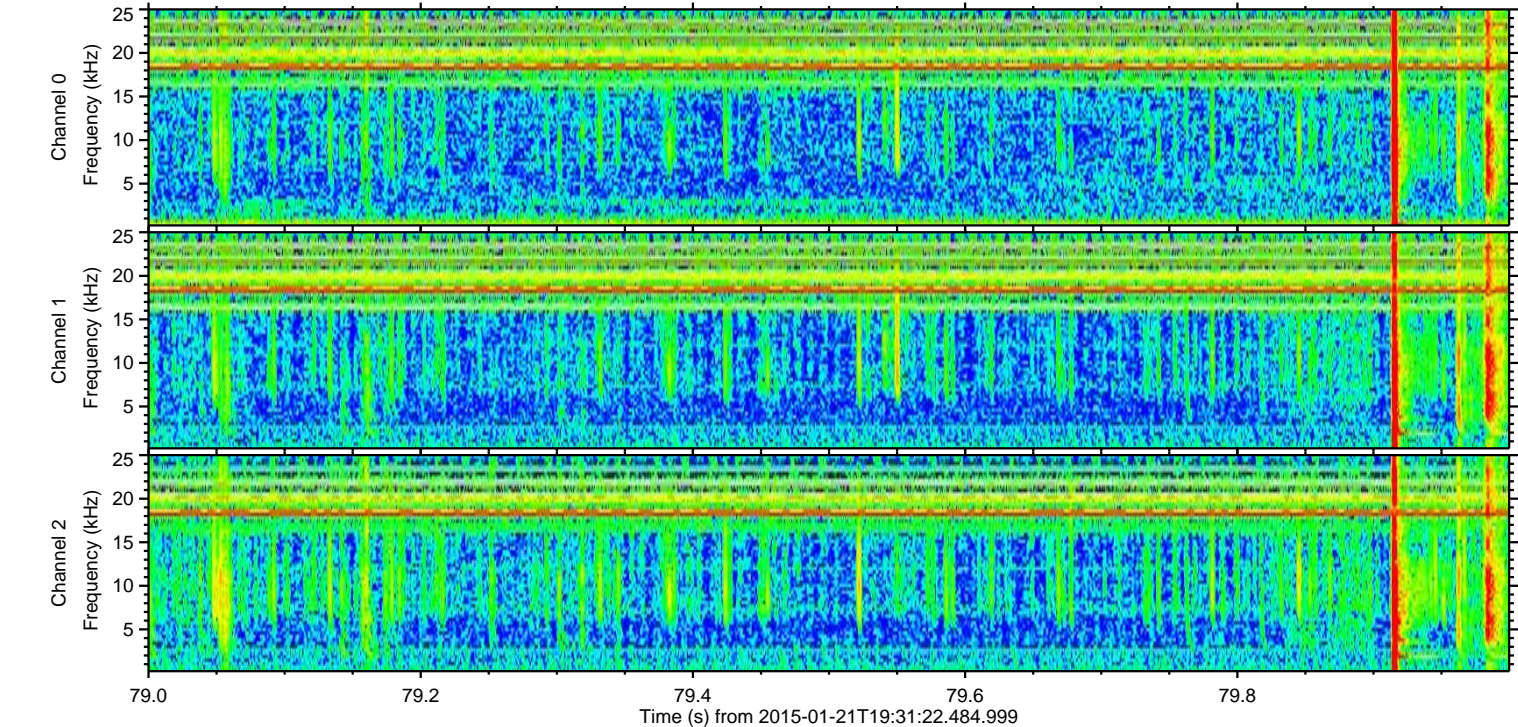
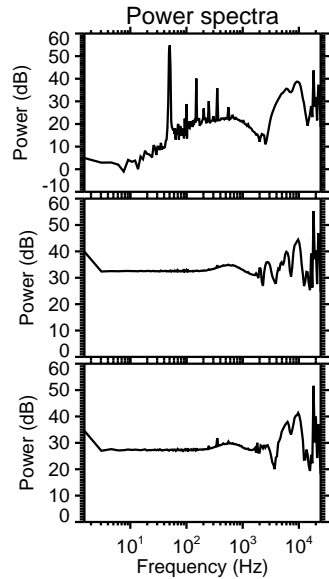
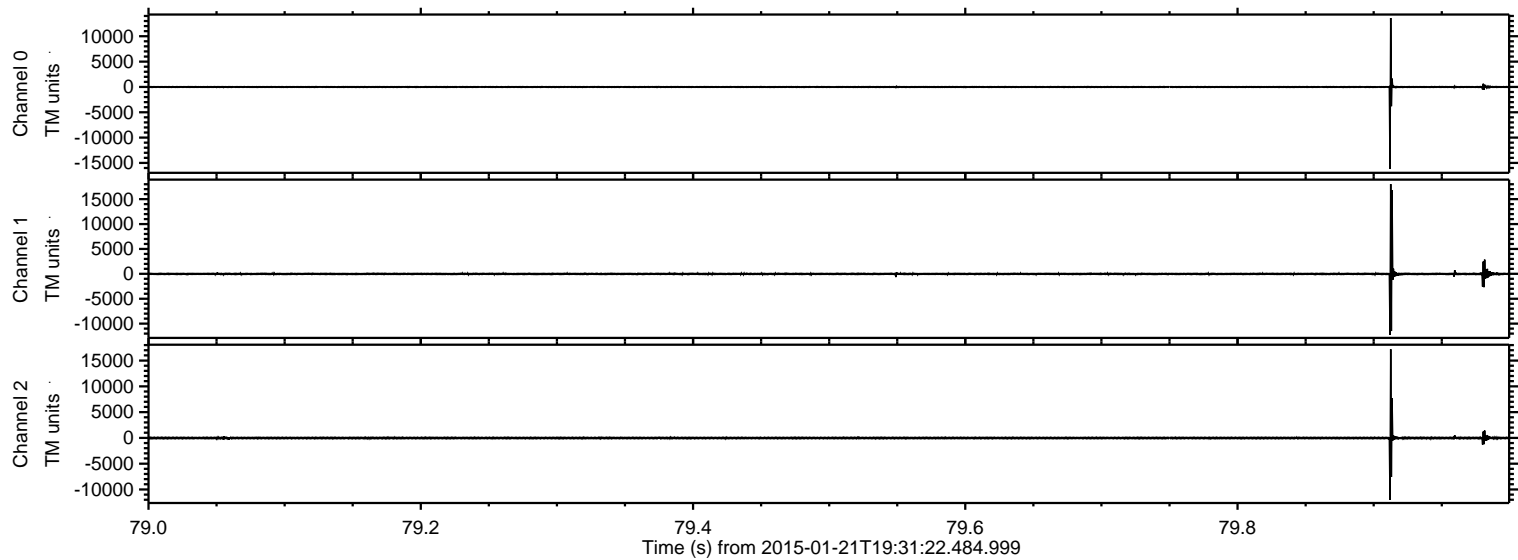

Processed Mon Feb 9 23:35:12 2015 by ELM ver.2012-10-06 from 001__elm20150121_193121__dat00.bin

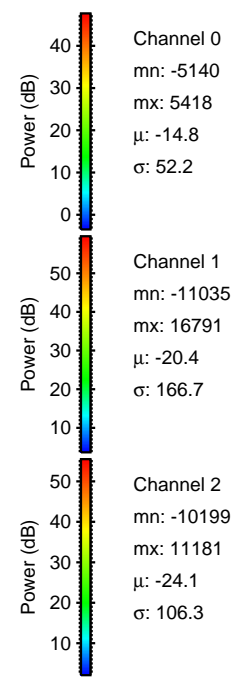
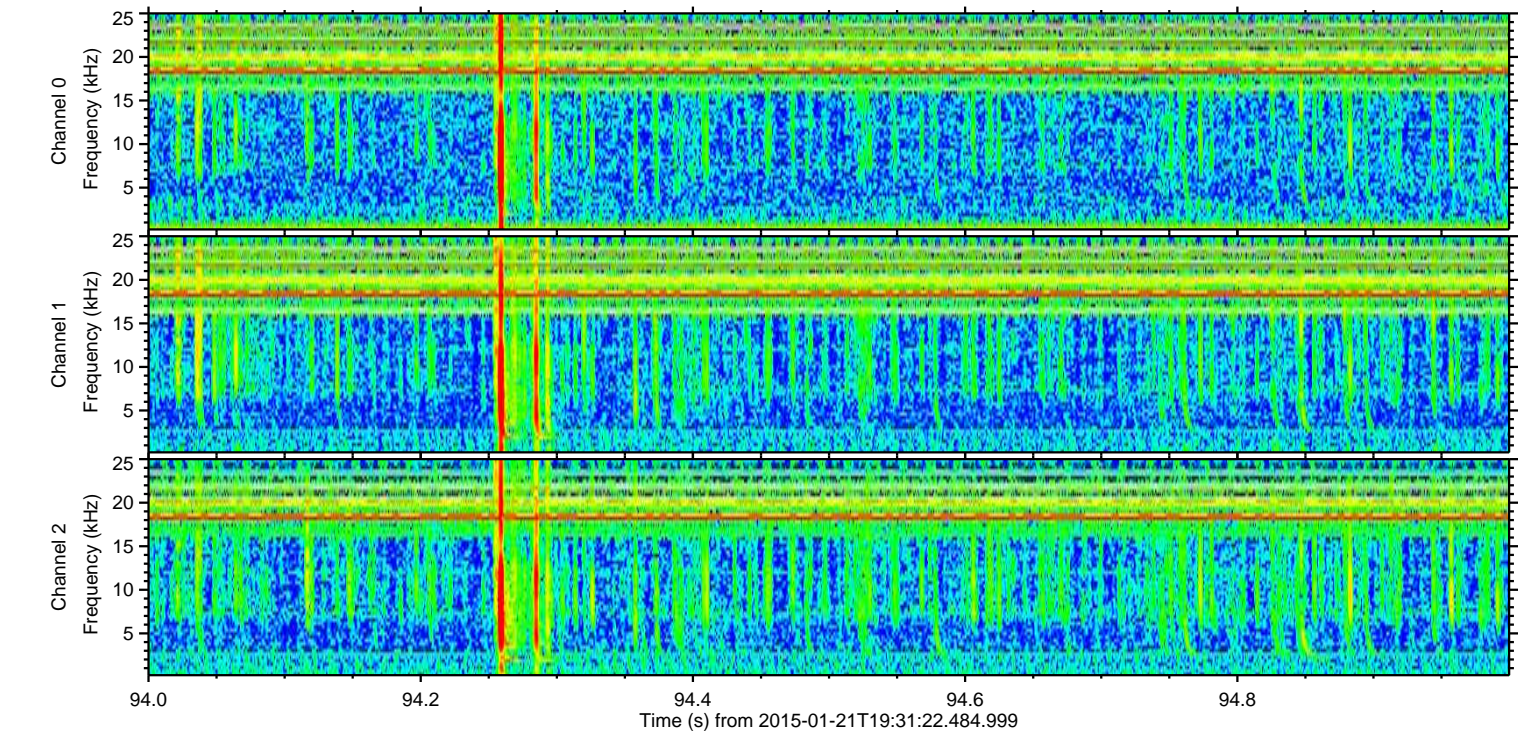
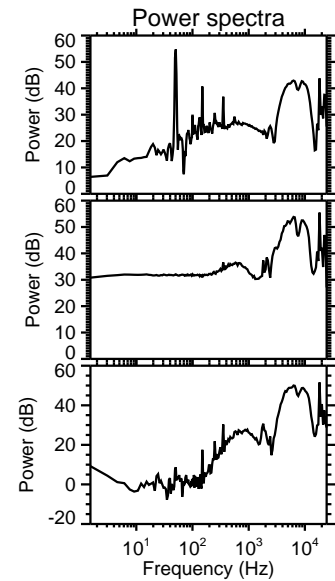
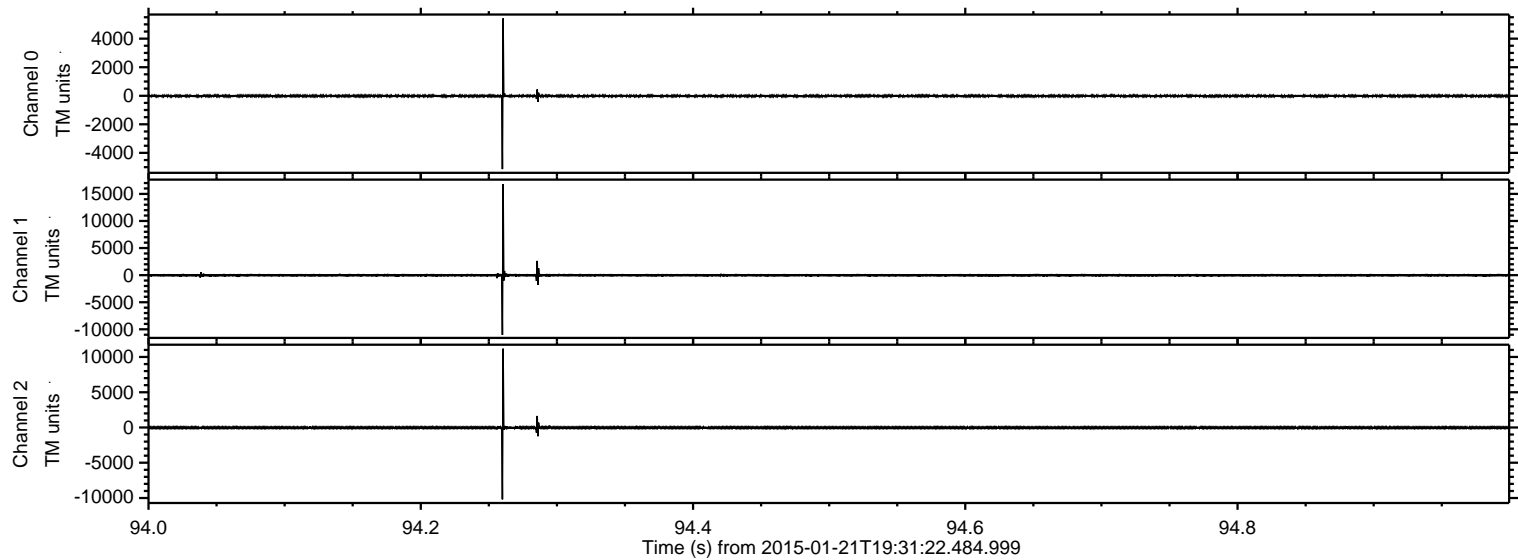

ELMAVAN 3D WAVEFORMS (Measured data sampled at 50 kHz) 49810 packets of 144 samples from 2015-01-21T19:31:22.484.999. Part 45/144

Processed Mon Feb 9 23:35:13 2015 by ELM ver.2012-10-06 from 001__elm20150121_193121__dat00.bin

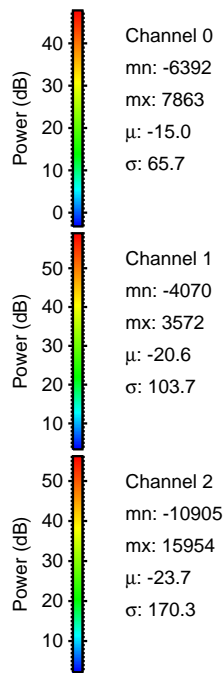
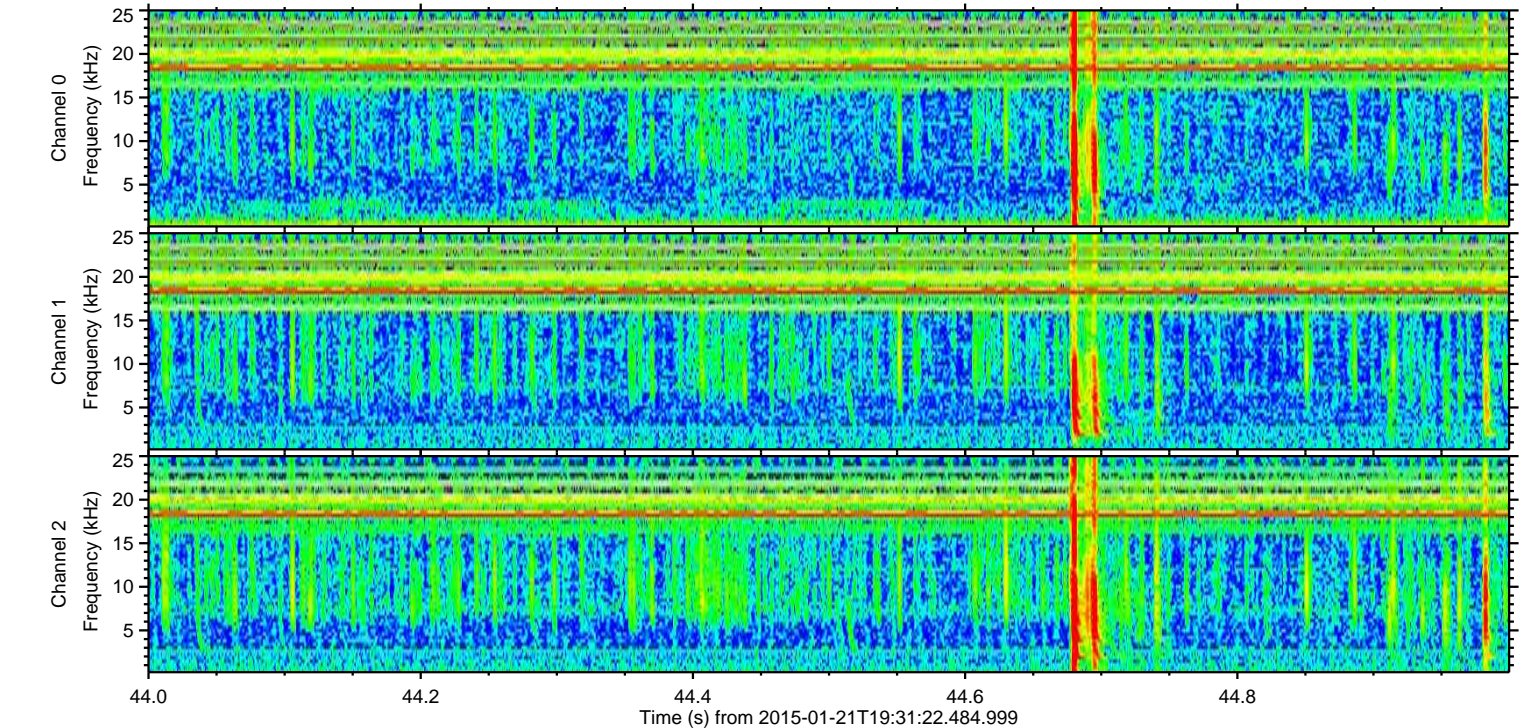
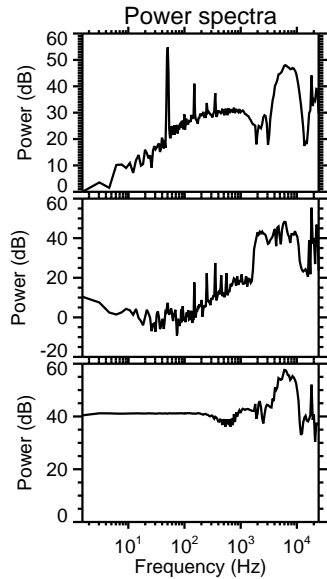
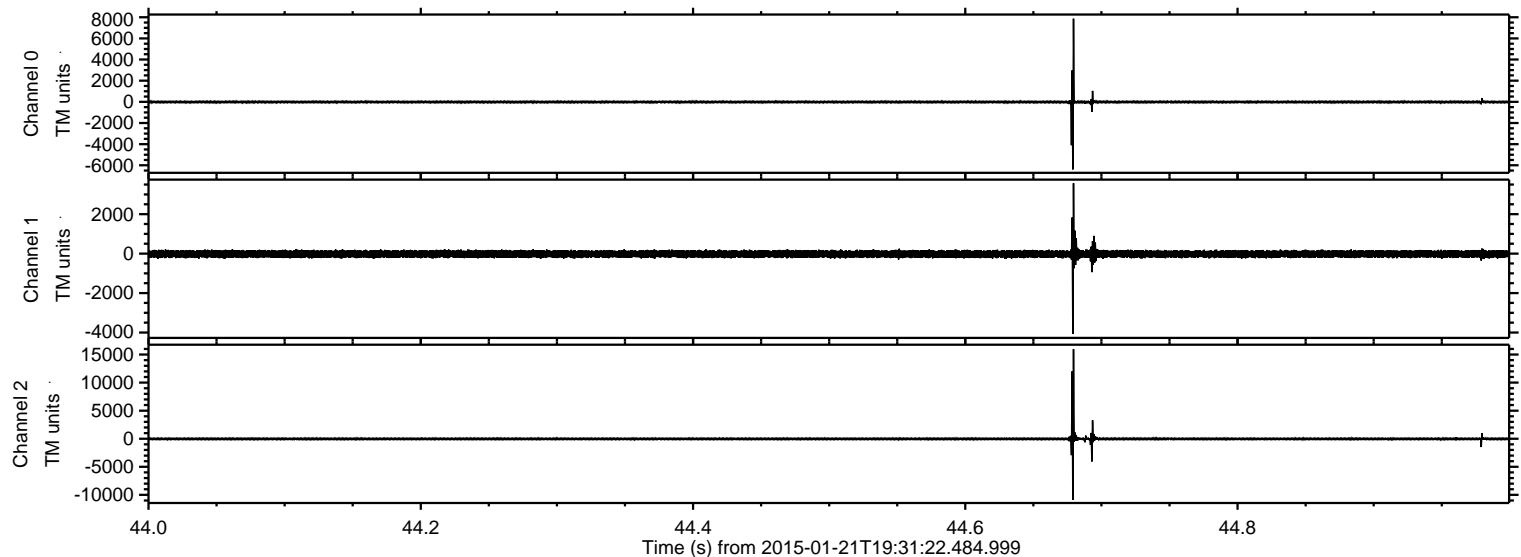

ELMAVAN 3D WAVEFORMS (Measured data sampled at 50 kHz) 49810 packets of 144 samples from 2015-01-21T19:31:22.484.999. Part 137/144

Processed Mon Feb 9 23:35:14 2015 by ELM ver.2012-10-06 from 001__elm20150121_193121__dat00.bin

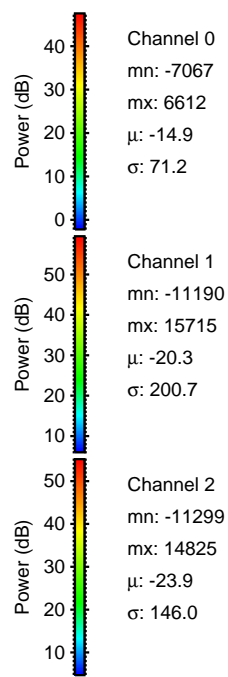
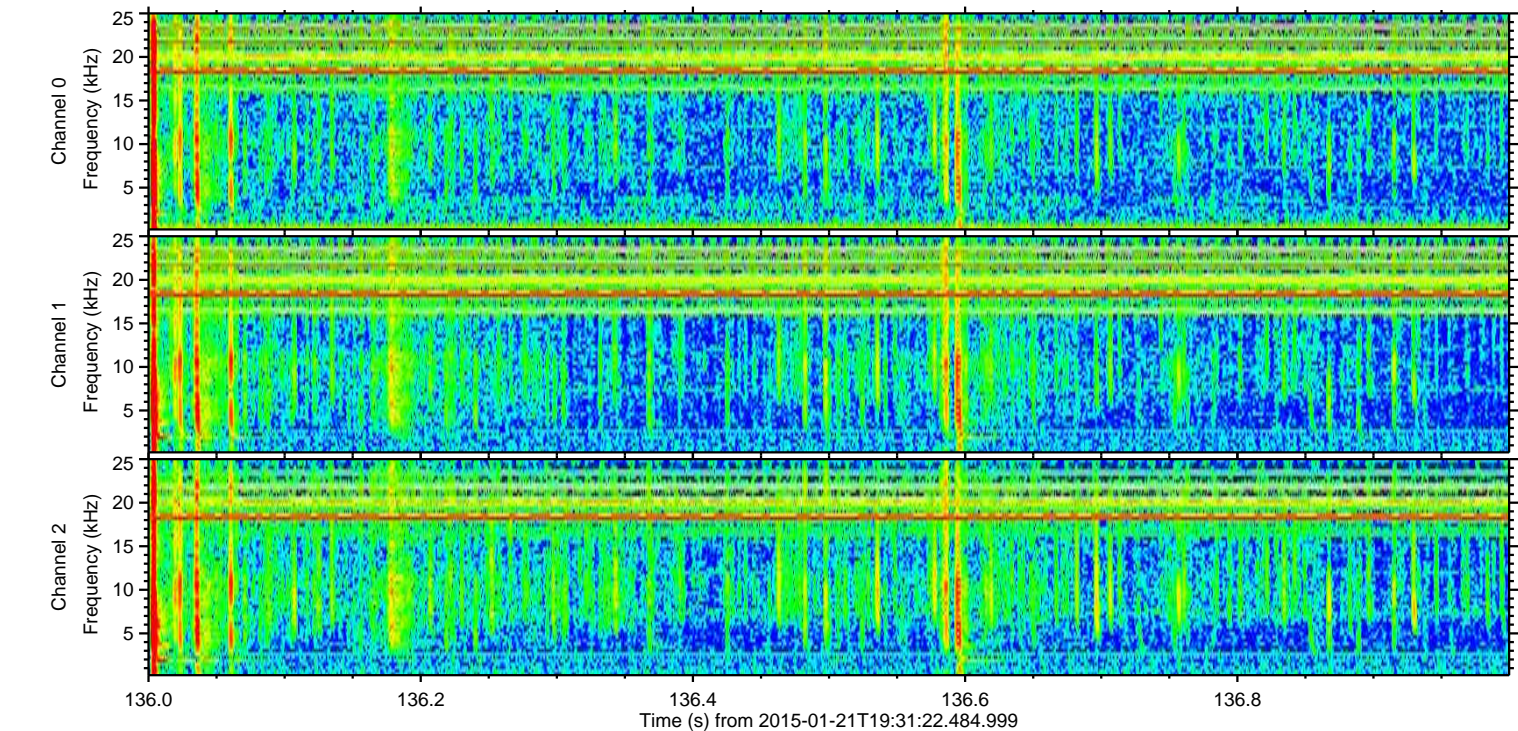
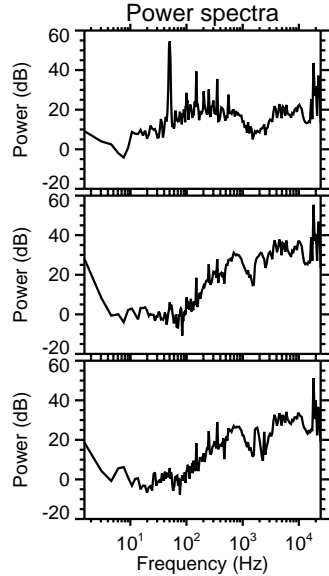
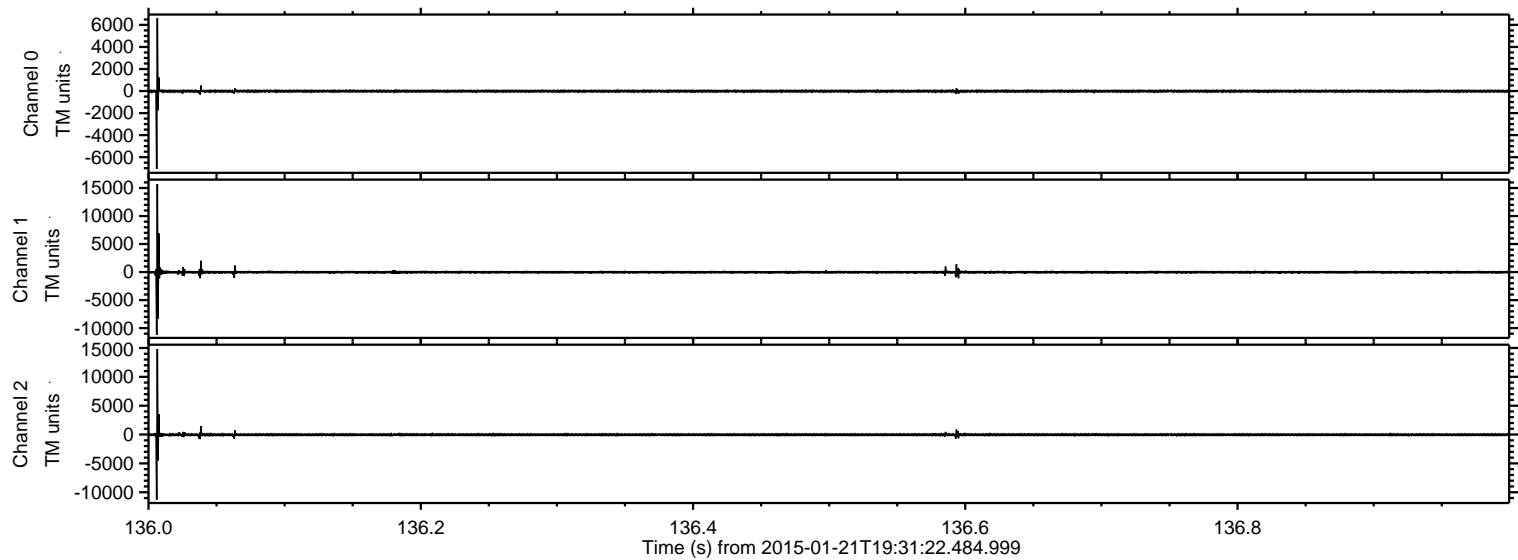

ELMAVAN 3D WAVEFORMS (Measured data sampled at 50 kHz) 49810 packets of 144 samples from 2015-01-21T19:31:22.484.999. Part 81/144

Processed Mon Feb 9 23:35:15 2015 by ELM ver.2012-10-06 from 001__elm20150121_193121__dat00.bin

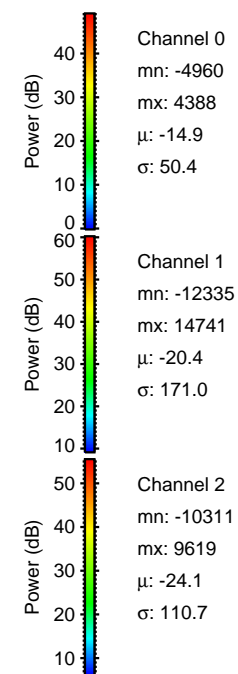
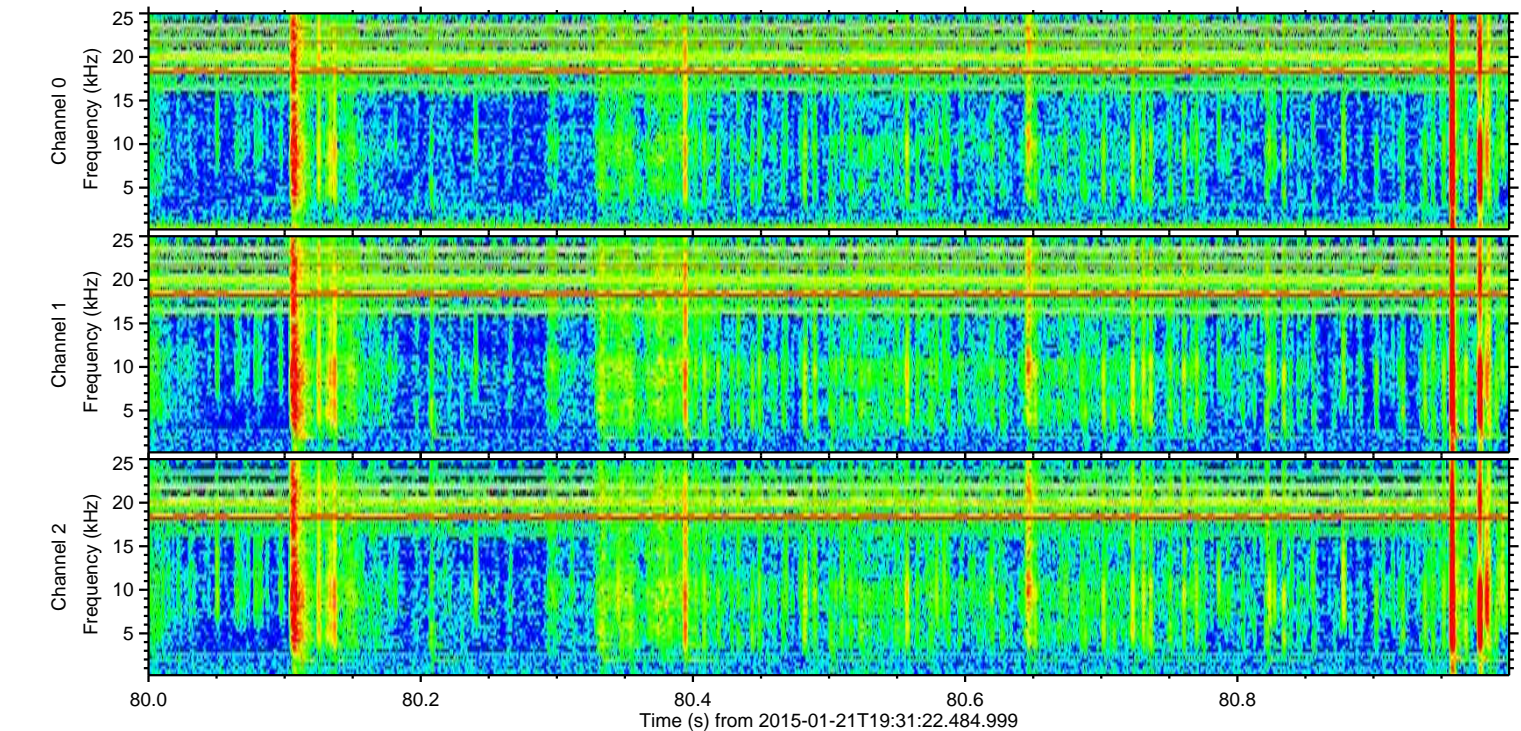
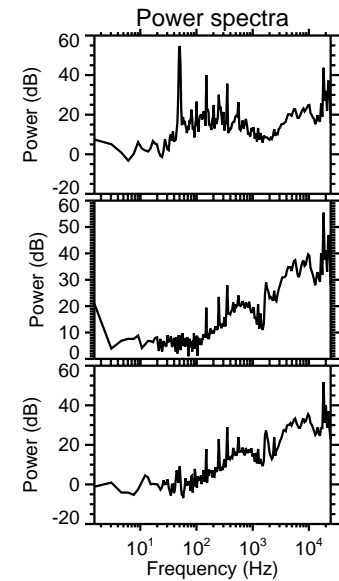
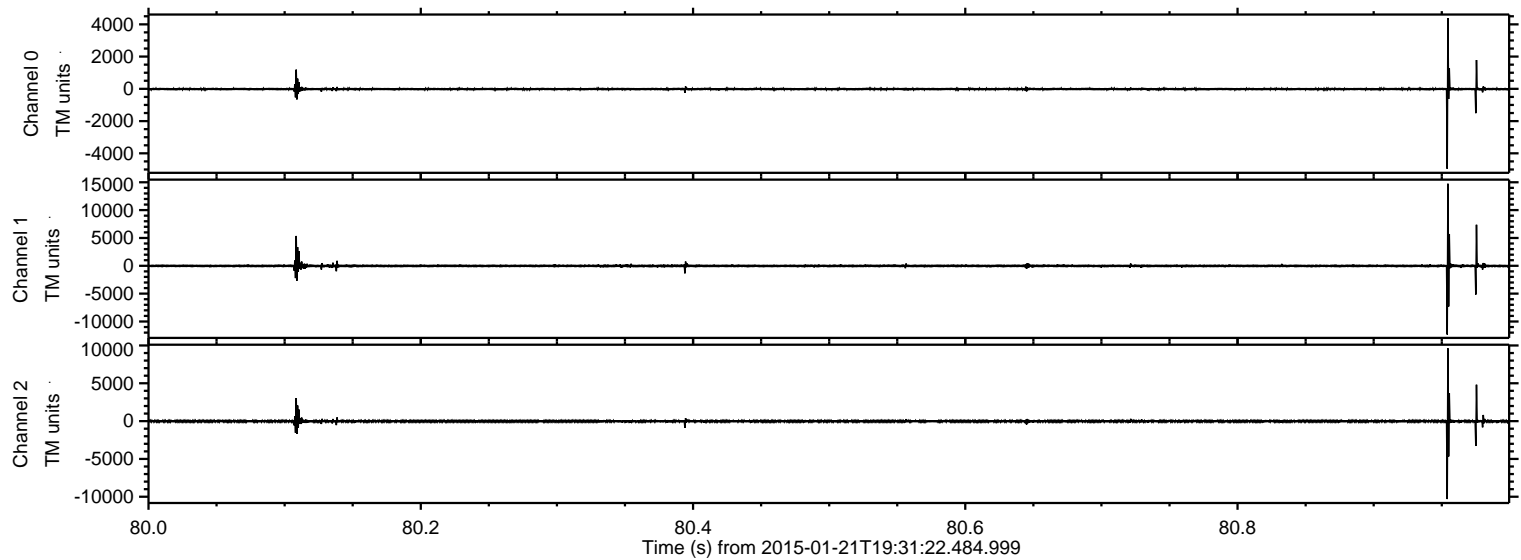

ELMAVAN 3D WAVEFORMS (Measured data sampled at 50 kHz) 49810 packets of 144 samples from 2015-01-21T19:31:22.484.999. Part 104/144

Processed Mon Feb 9 23:35:16 2015 by ELM ver.2012-10-06 from 001__elm20150121_193121__dat00.bin

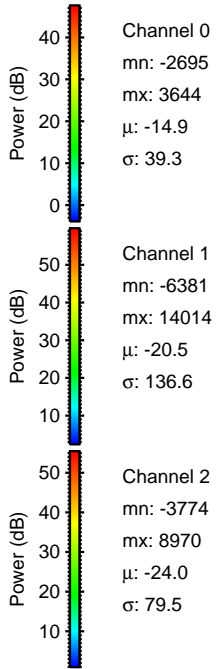
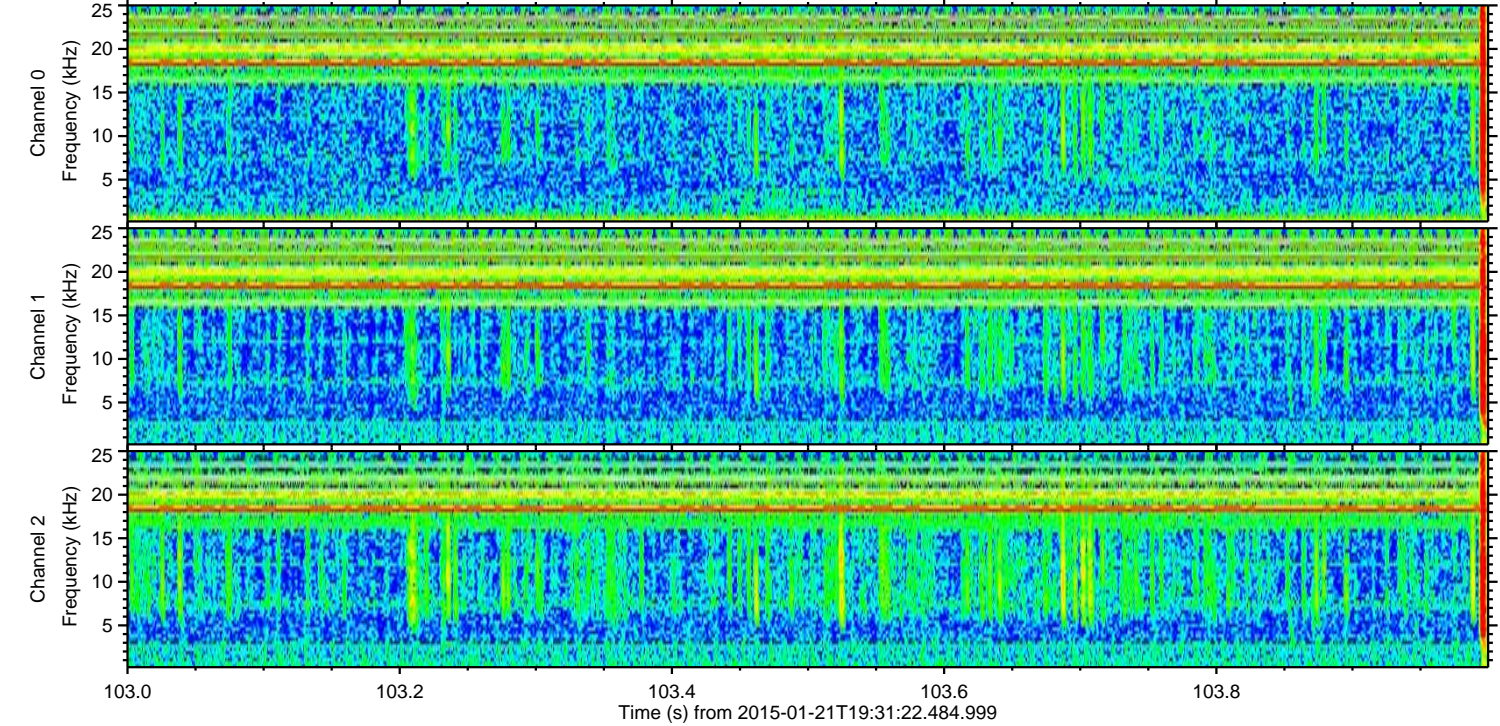
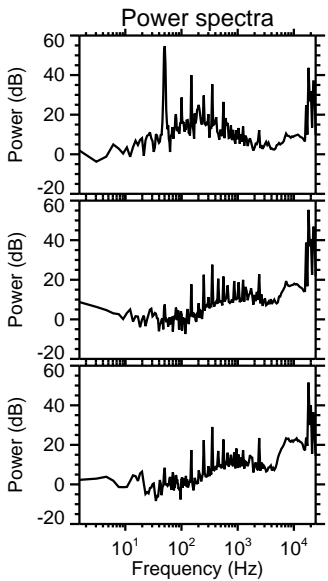
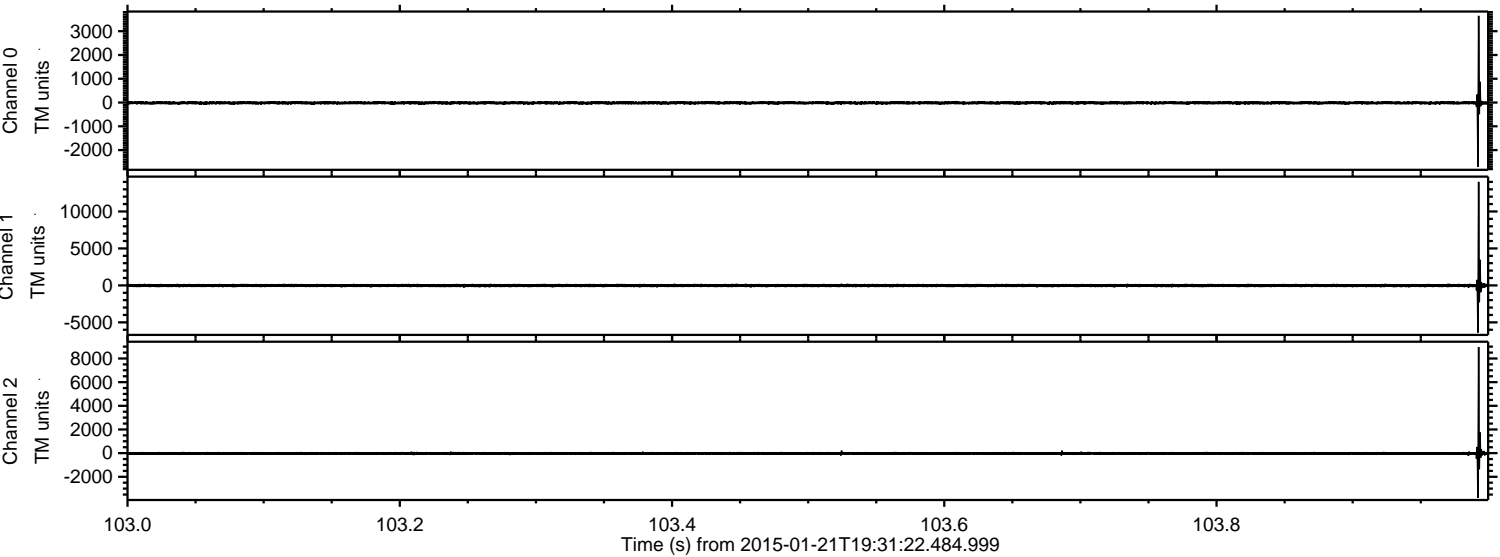

ELMAVAN 3D WAVEFORMS (Measured data sampled at 50 kHz) 49810 packets of 144 samples from 2015-01-21T19:31:22.484.999. Part 114/144

Processed Mon Feb 9 23:35:17 2015 by ELM ver.2012-10-06 from 001__elm20150121_193121__dat00.bin

