

# ELMAVAN 3D WAVEFORMS (Measured data sampled at 50 kHz) 49810 packets of 144 samples from 2015-01-21T16:56:17.110.000.

Processed Mon Feb 9 22:33:53 2015 by ELM ver.2012-10-06 from 001\_\_elm20150121\_165616\_\_dat00.bin

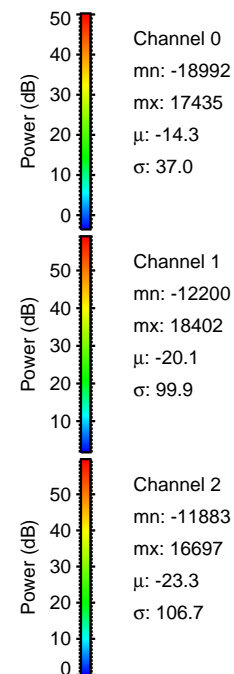

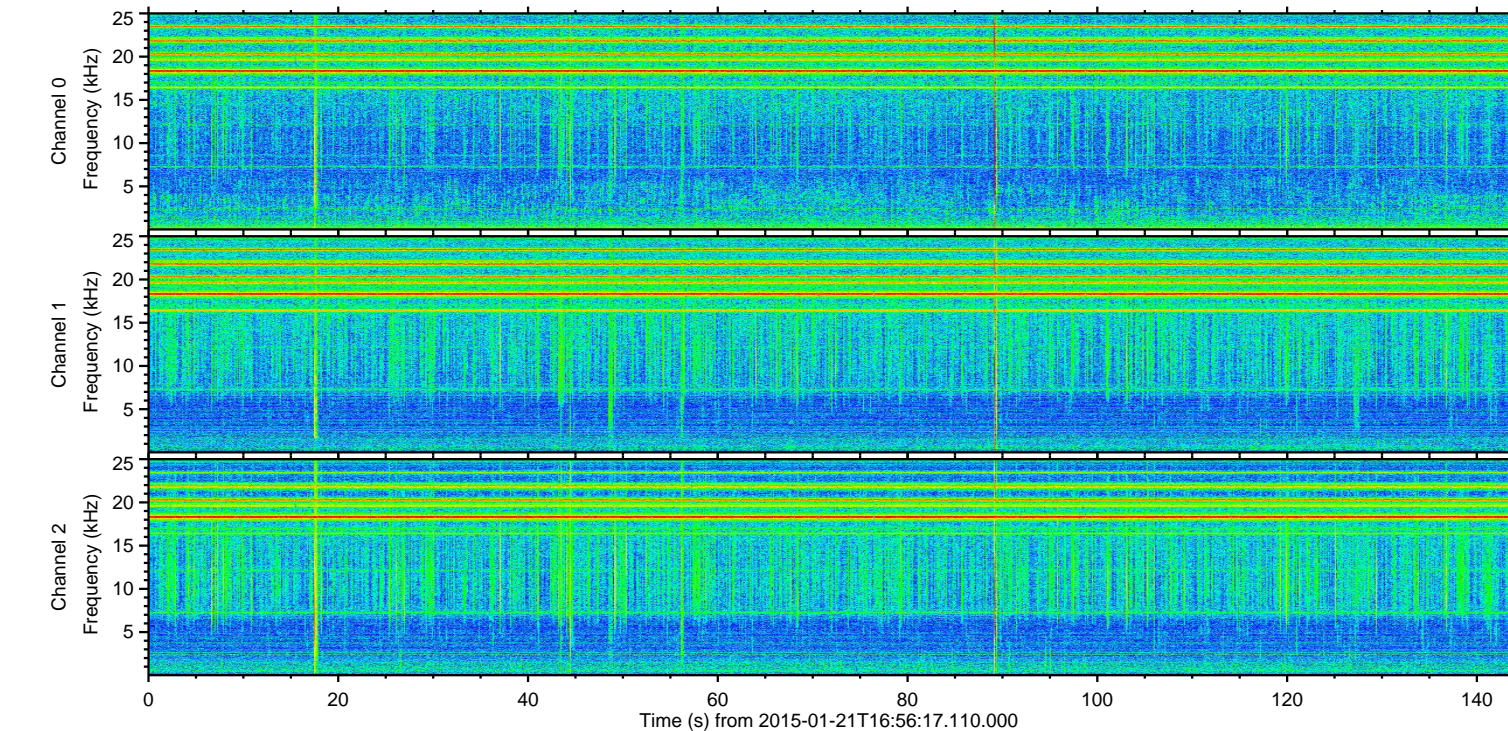
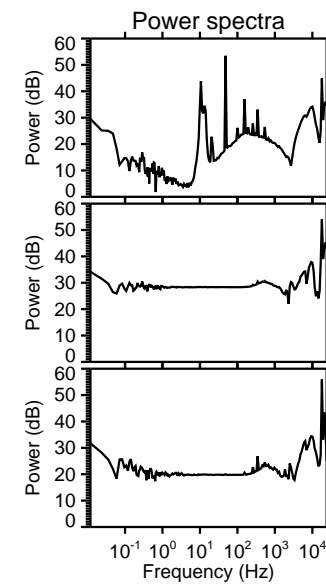
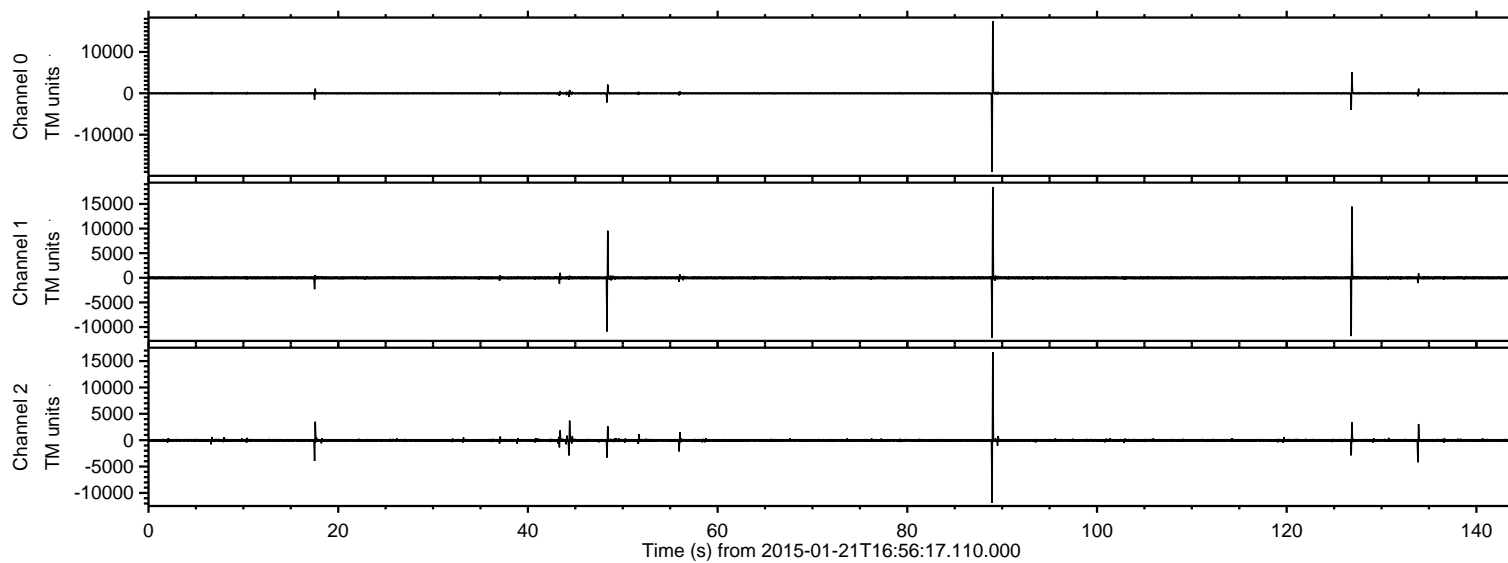

Processed Mon Feb 9 22:34:04 2015 by ELM ver.2012-10-06 from 001\_\_elm20150121\_165616\_\_dat00.bin

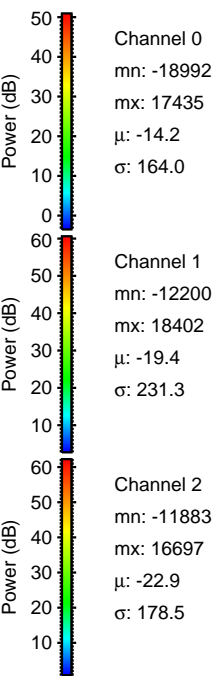
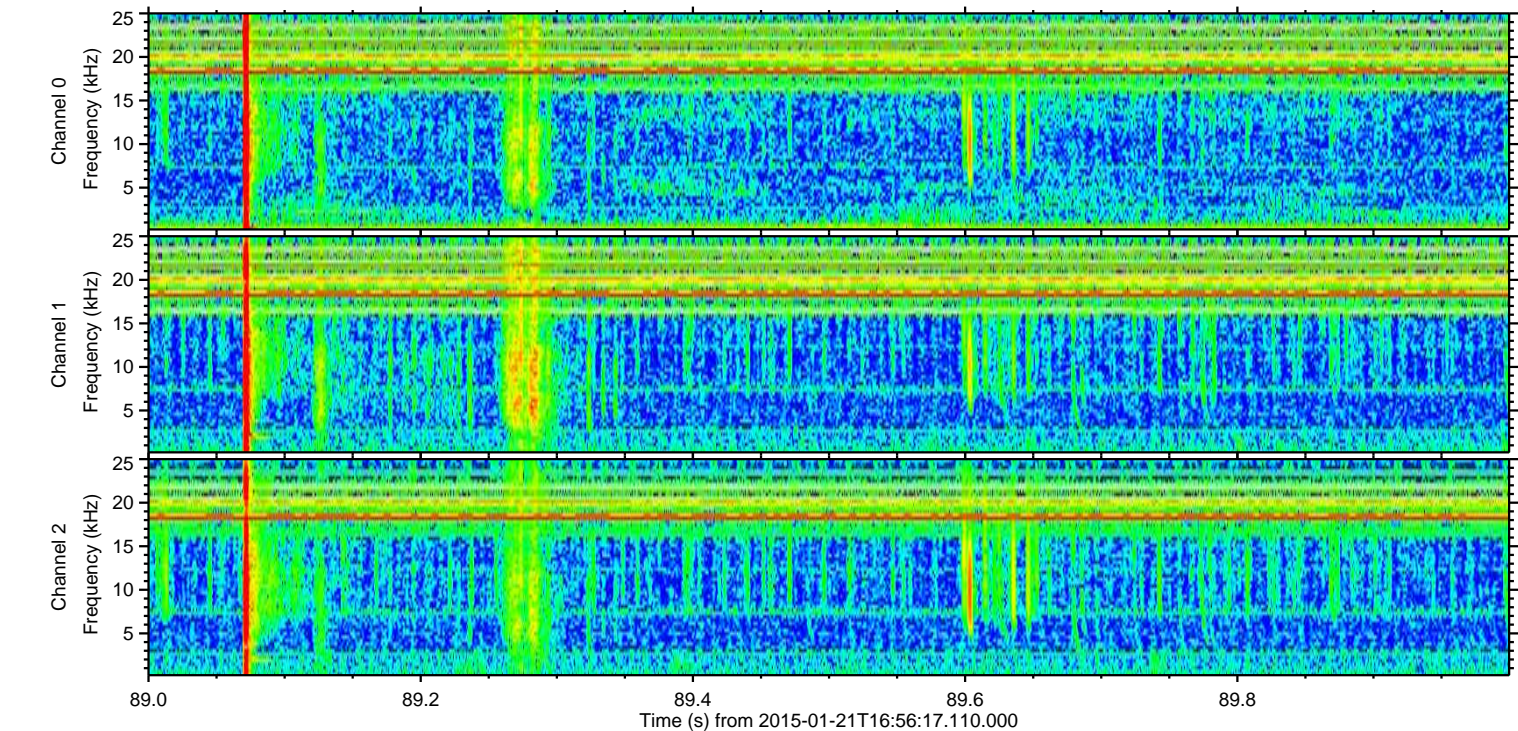
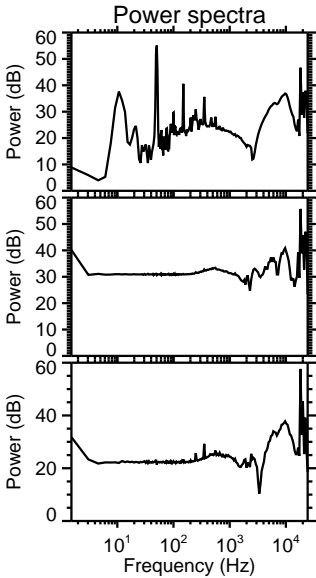
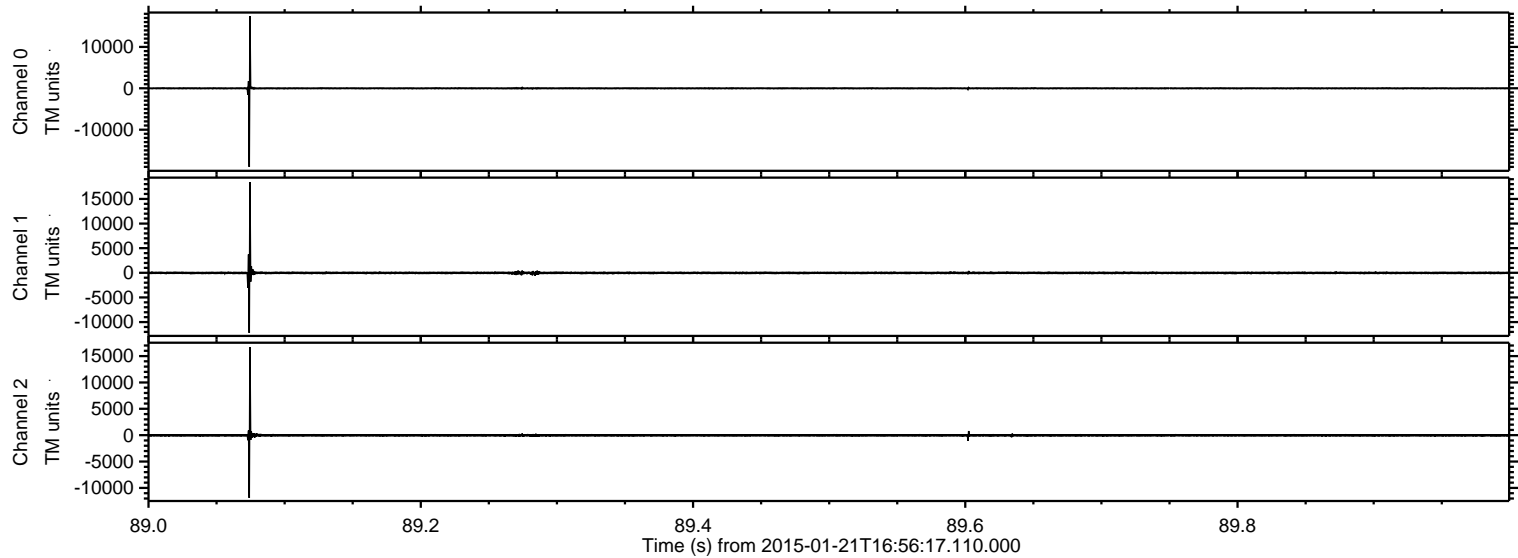



ELMAVAN 3D WAVEFORMS (Measured data sampled at 50 kHz) 49810 packets of 144 samples from 2015-01-21T16:56:17.110.000. Part 127/144

Processed Mon Feb 9 22:34:05 2015 by ELM ver.2012-10-06 from 001\_\_elm20150121\_165616\_\_dat00.bin

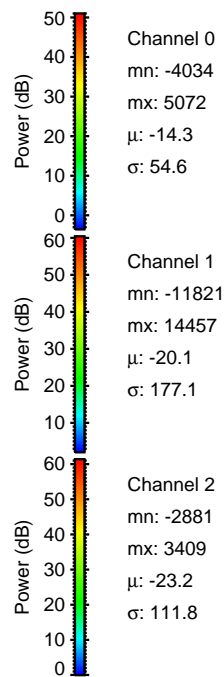
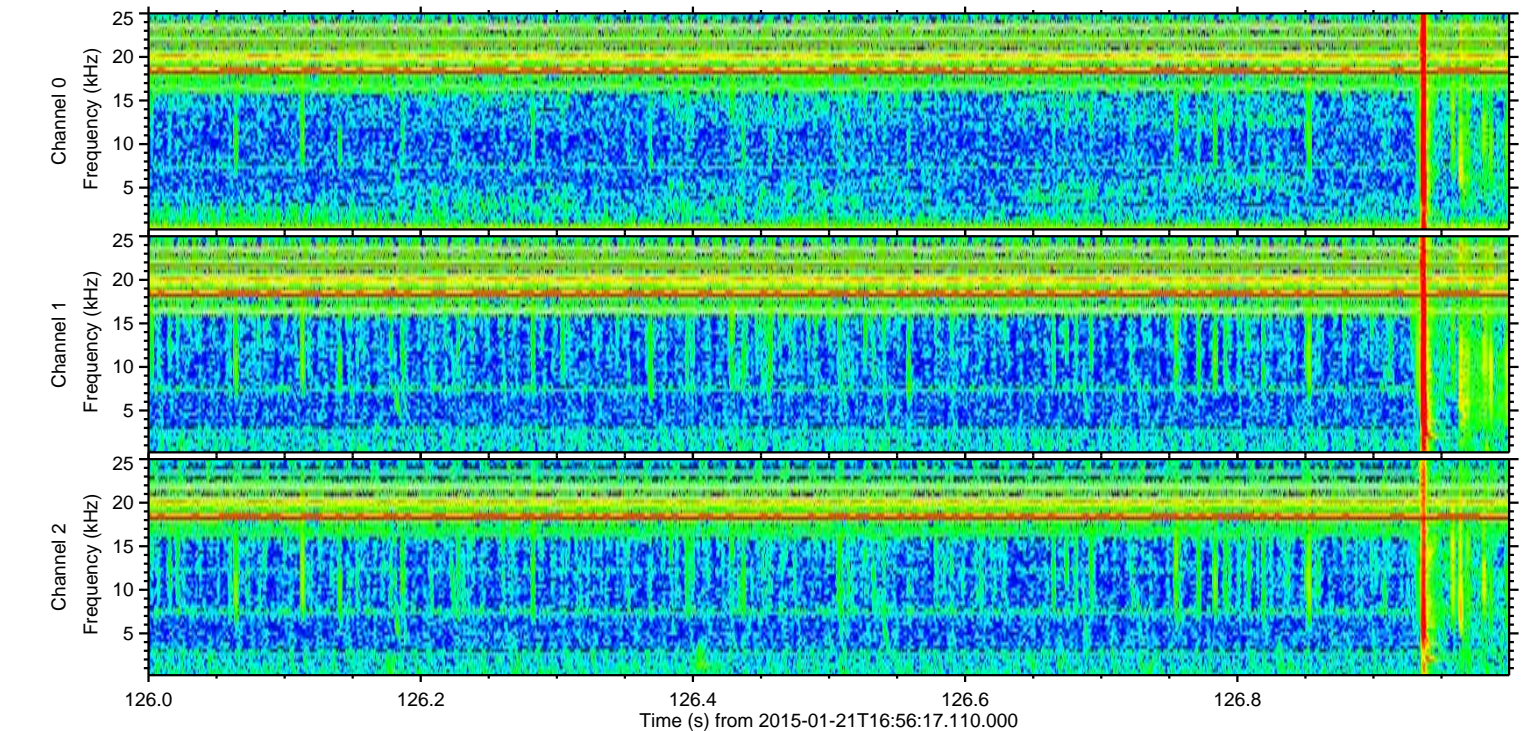
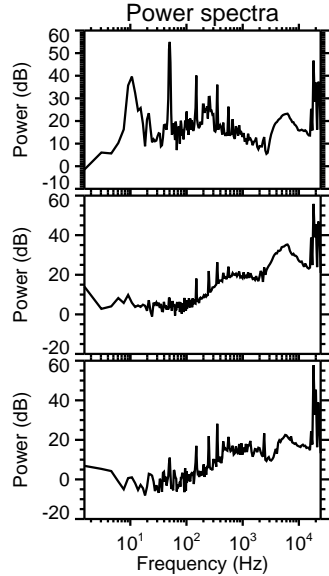
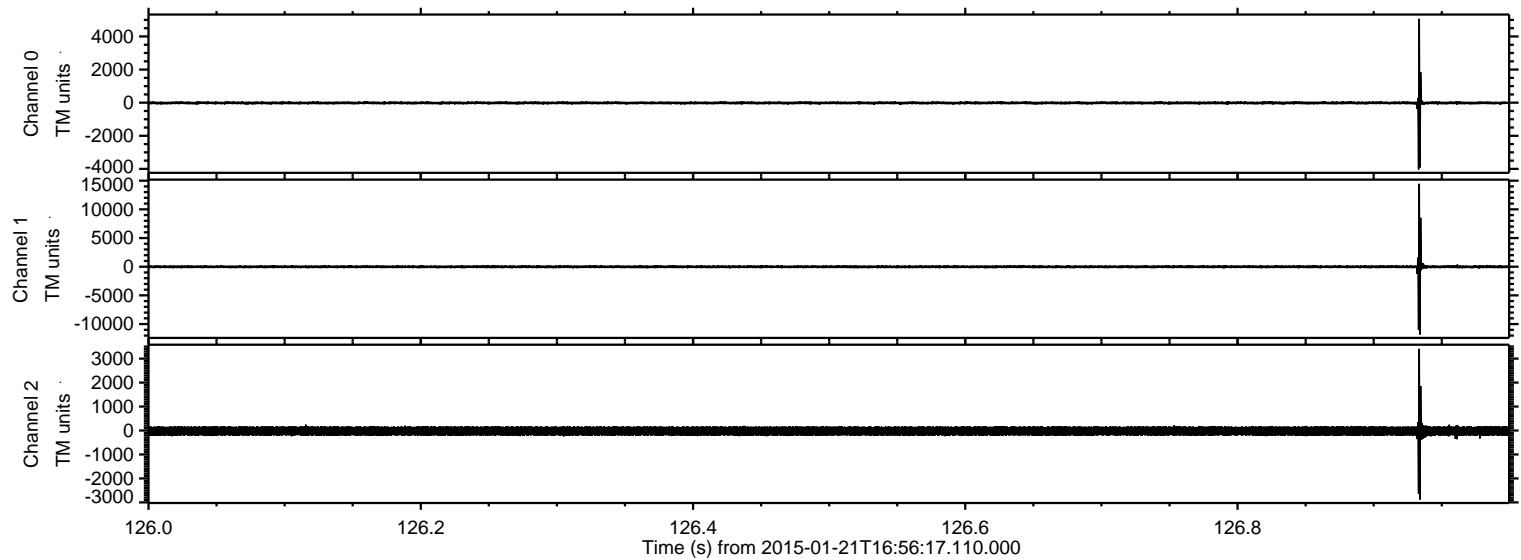



Processed Mon Feb 9 22:34:06 2015 by ELM ver.2012-10-06 from 001\_\_elm20150121\_165616\_\_dat00.bin

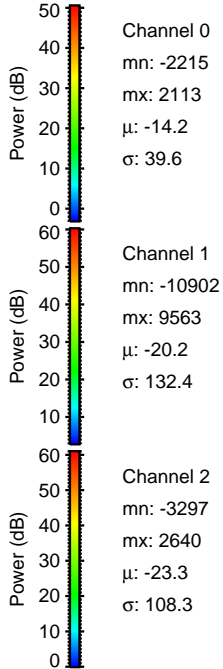
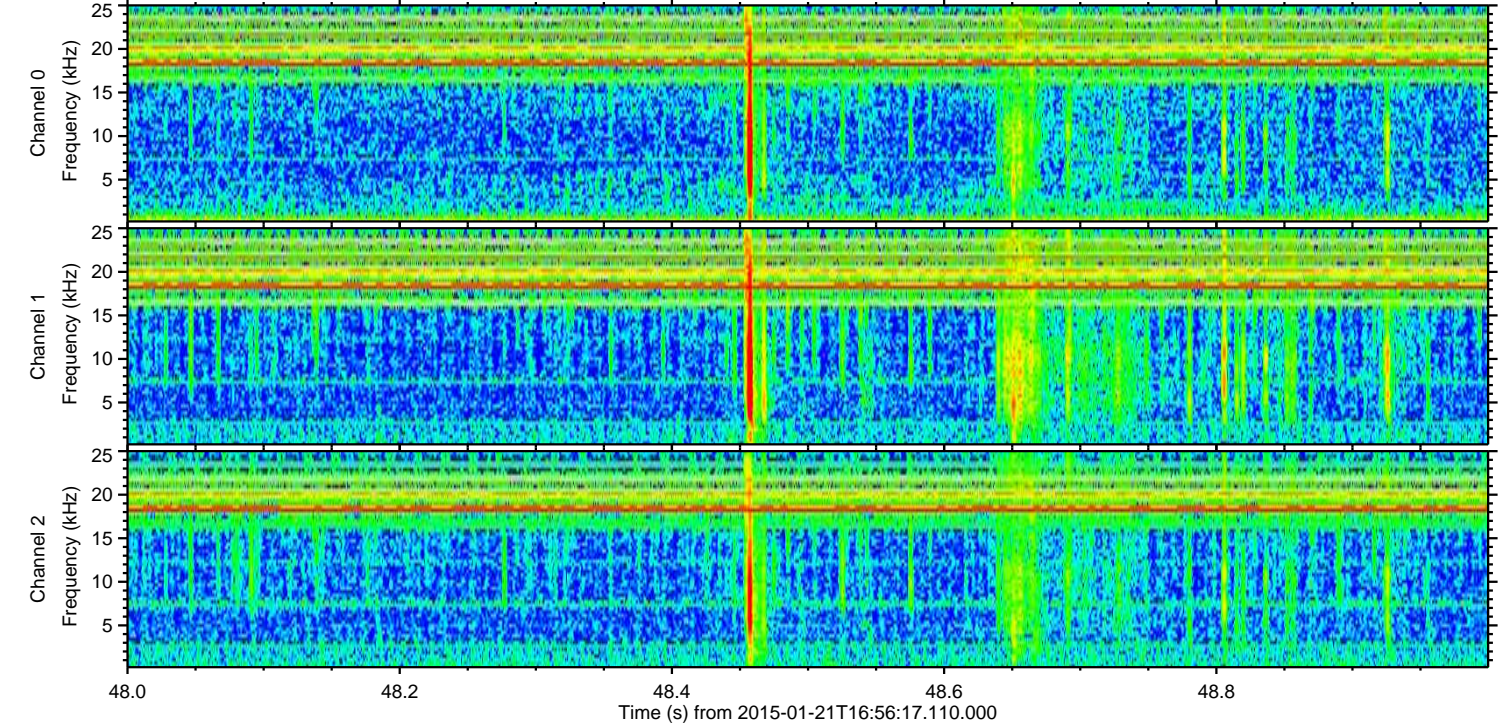
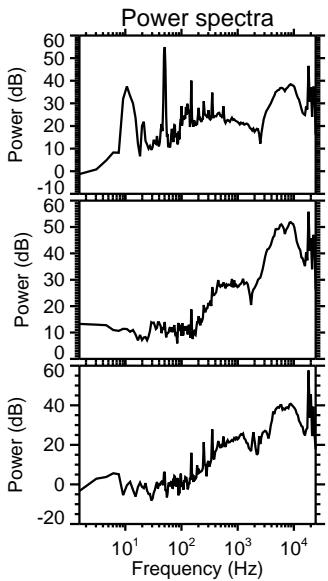
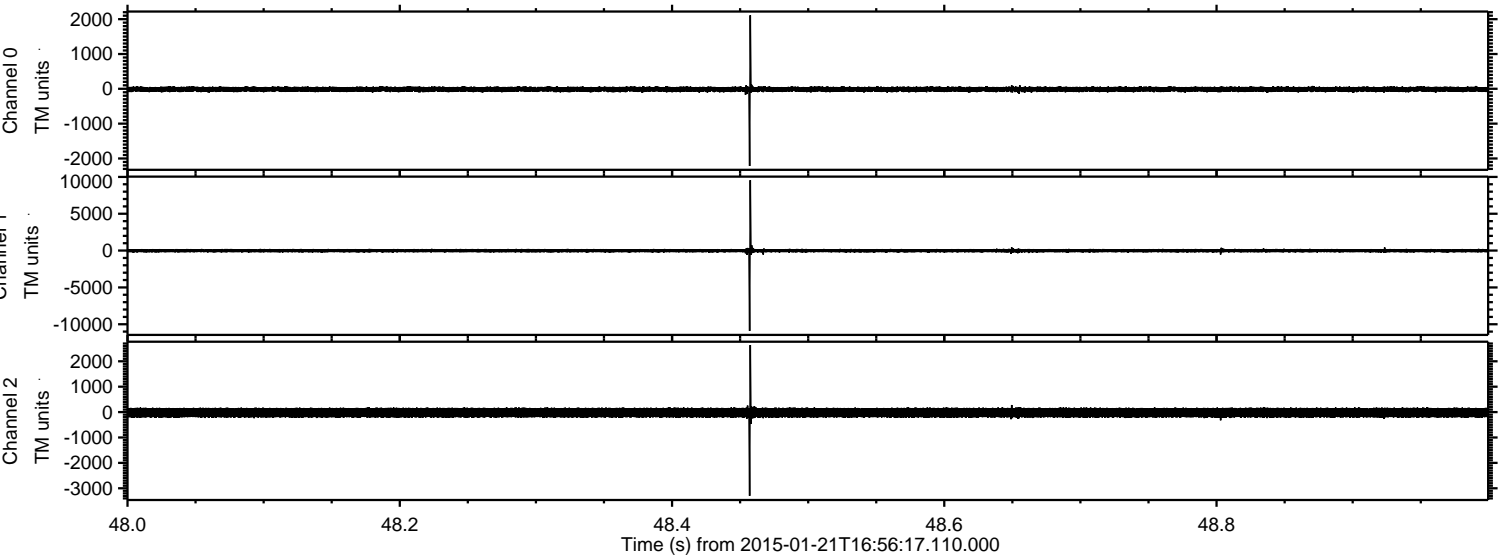



ELMAVAN 3D WAVEFORMS (Measured data sampled at 50 kHz) 49810 packets of 144 samples from 2015-01-21T16:56:17.110.000. Part 134/144

Processed Mon Feb 9 22:34:07 2015 by ELM ver.2012-10-06 from 001\_\_elm20150121\_165616\_\_dat00.bin

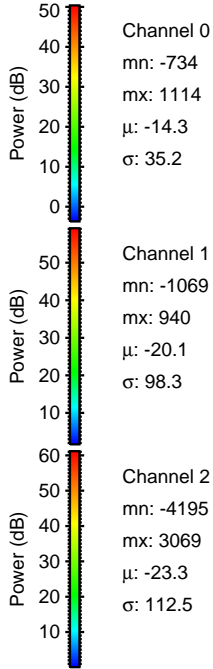
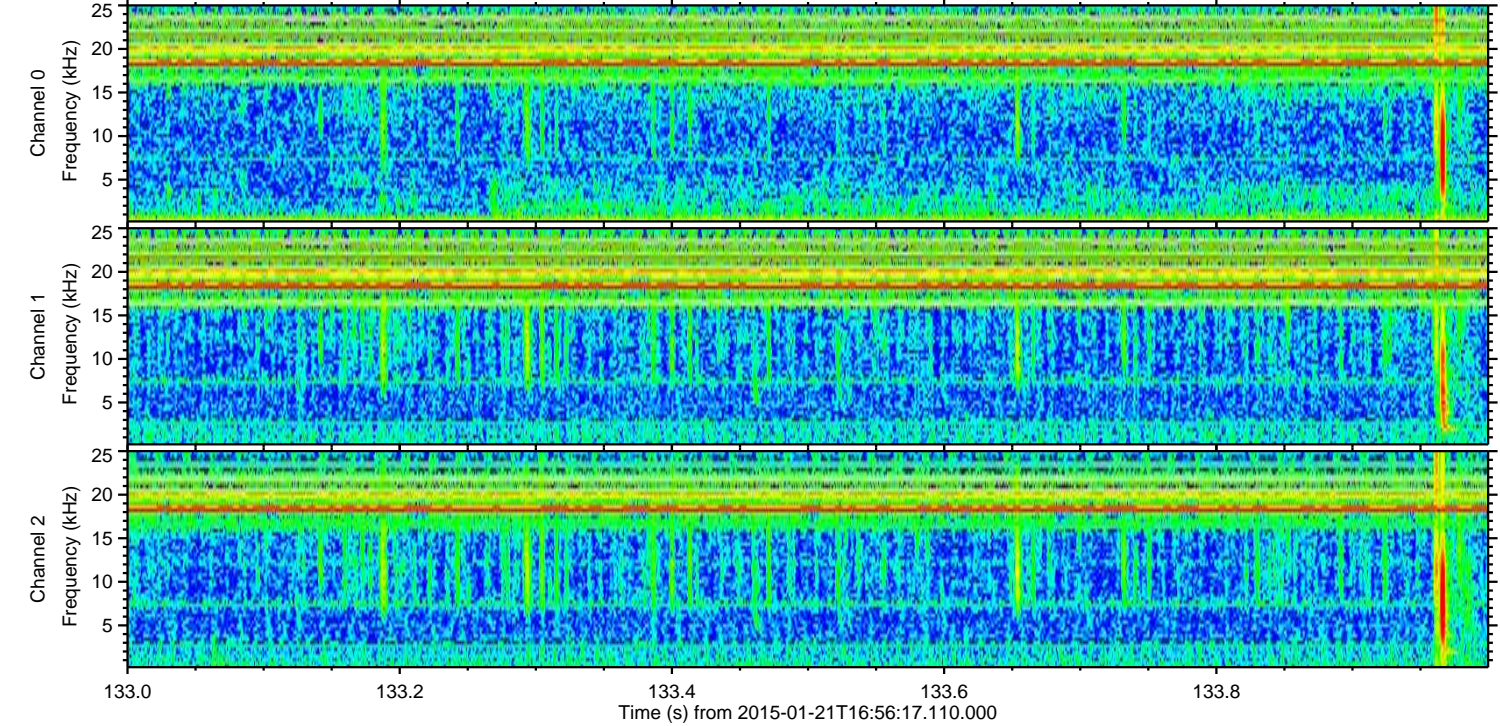
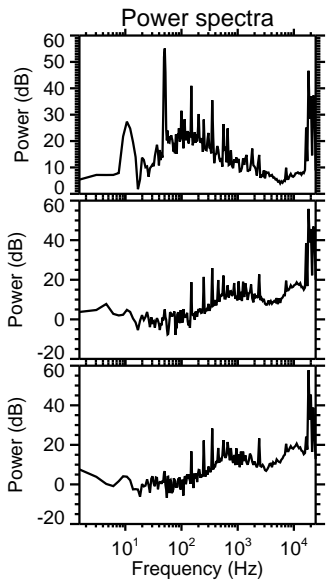
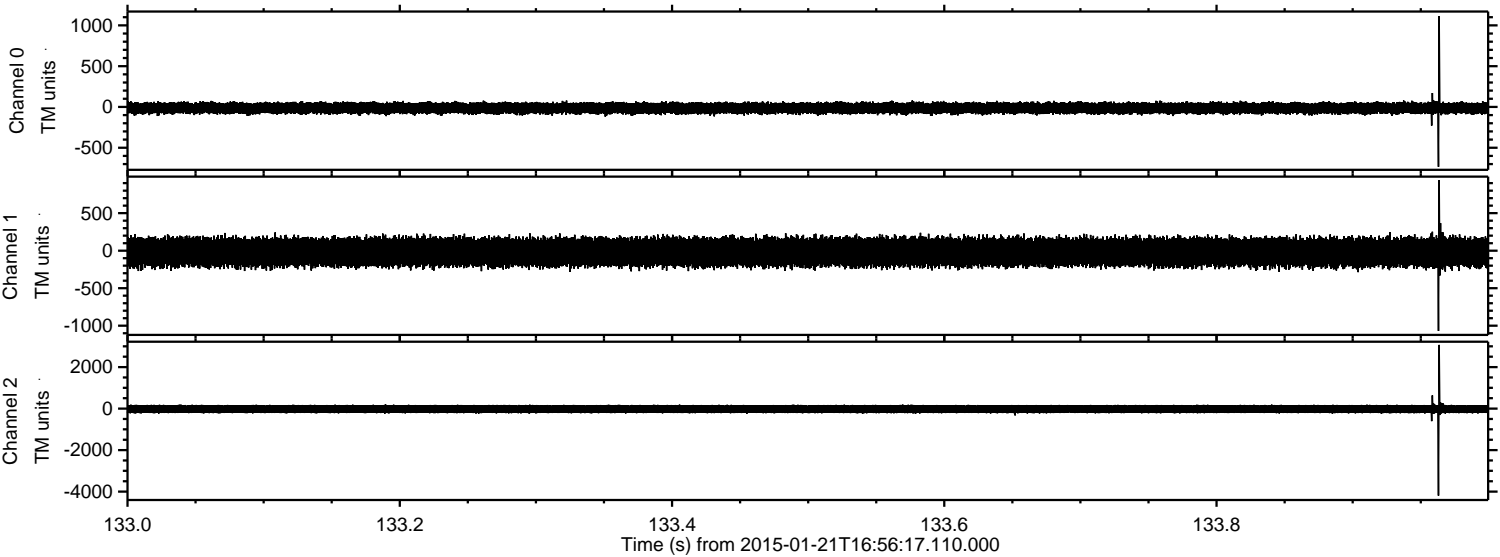

Channel 0  
mn: -734  
mx: 1114  
 $\mu$ : -14.3  
 $\sigma$ : 35.2

Channel 1  
mn: -1069  
mx: 940  
 $\mu$ : -20.1  
 $\sigma$ : 98.3

Channel 2  
mn: -4195  
mx: 3069  
 $\mu$ : -23.3  
 $\sigma$ : 112.5



ELMAVAN 3D WAVEFORMS (Measured data sampled at 50 kHz) 49810 packets of 144 samples from 2015-01-21T16:56:17.110.000. Part 18/144

Processed Mon Feb 9 22:34:08 2015 by ELM ver.2012-10-06 from 001\_\_elm20150121\_165616\_\_dat00.bin

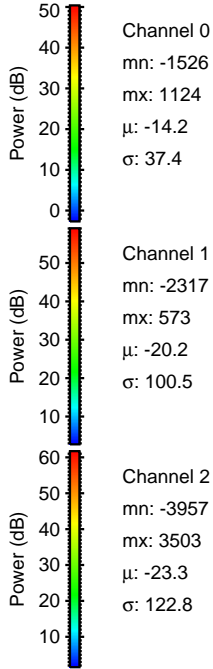
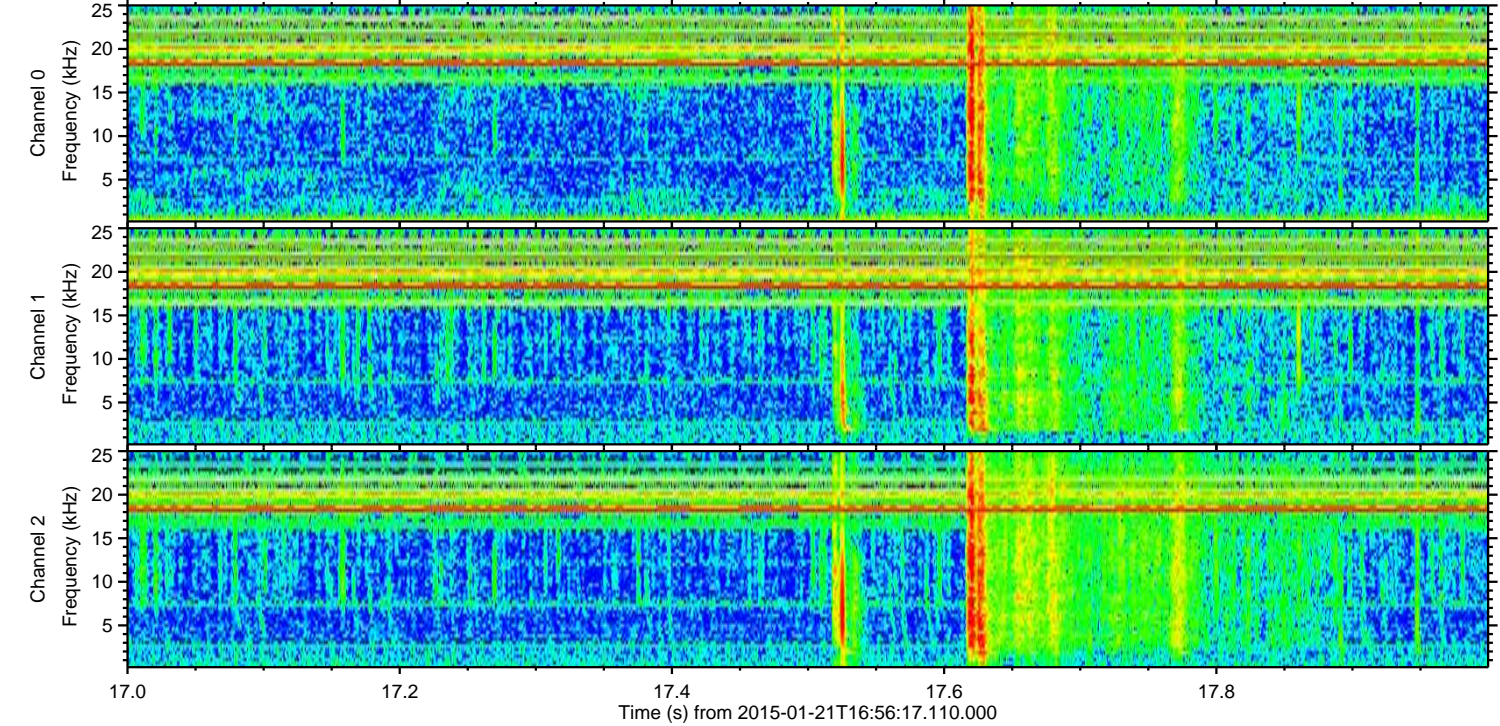
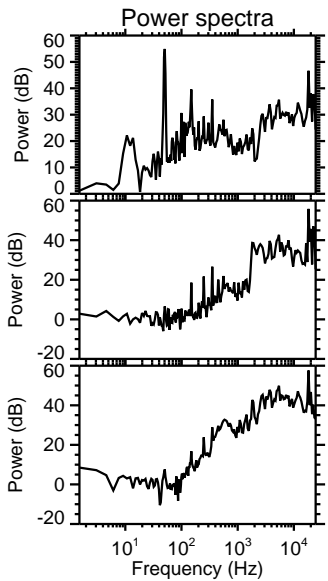
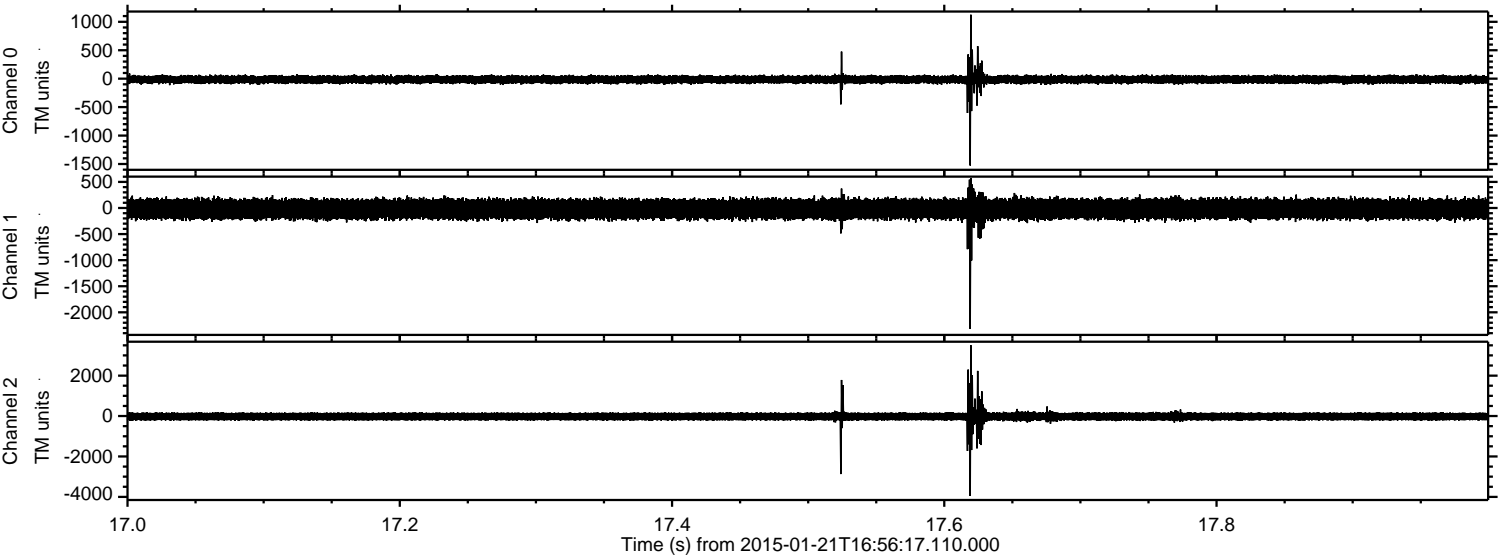

Channel 0  
mn: -1526  
mx: 1124  
 $\mu$ : -14.2  
 $\sigma$ : 37.4

Channel 1  
mn: -2317  
mx: 573  
 $\mu$ : -20.2  
 $\sigma$ : 100.5

Channel 2  
mn: -3957  
mx: 3503  
 $\mu$ : -23.3  
 $\sigma$ : 122.8



Processed Mon Feb 9 22:34:09 2015 by ELM ver.2012-10-06 from 001\_\_elm20150121\_165616\_\_dat00.bin

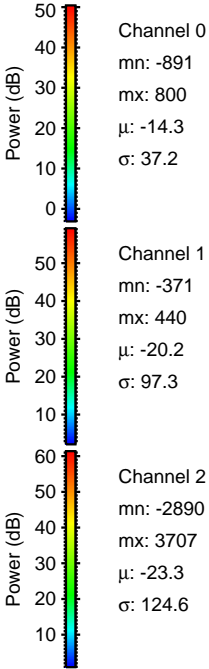
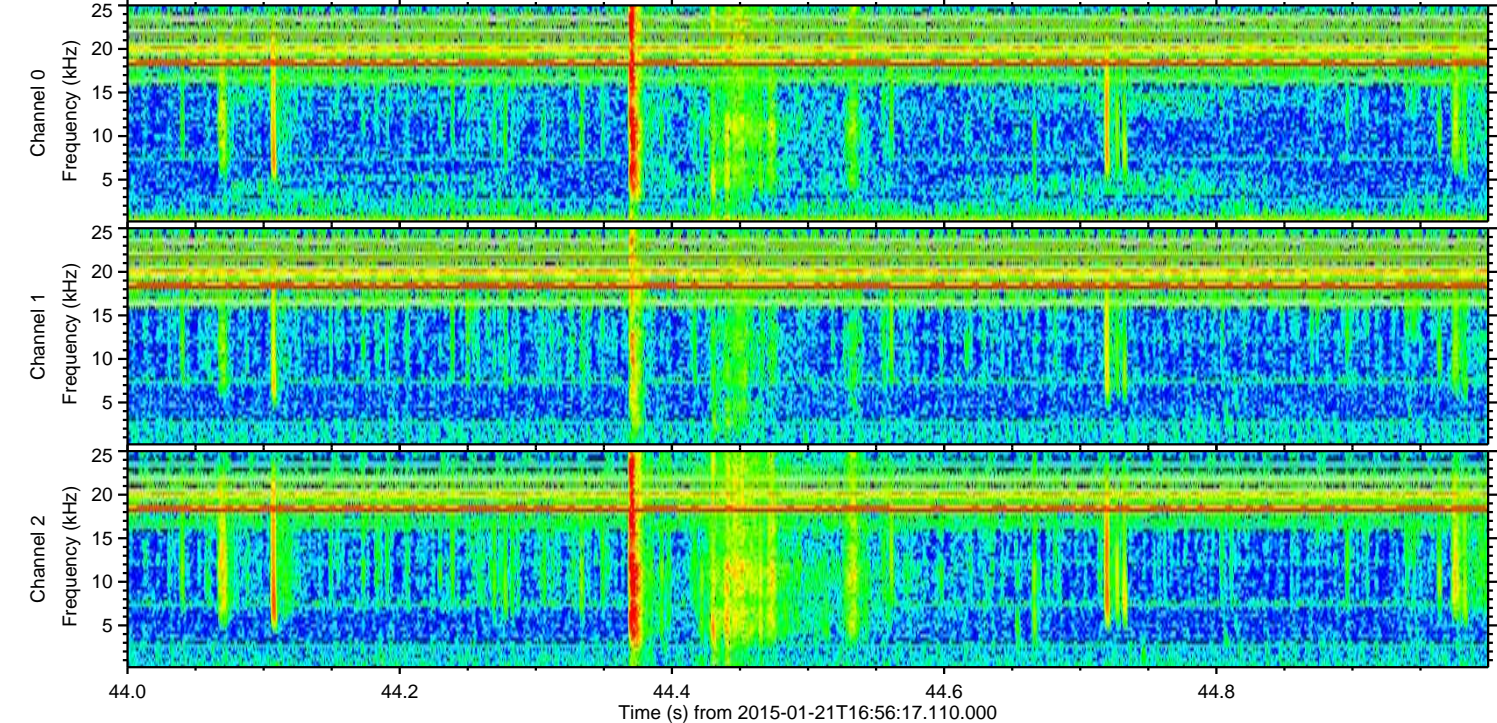
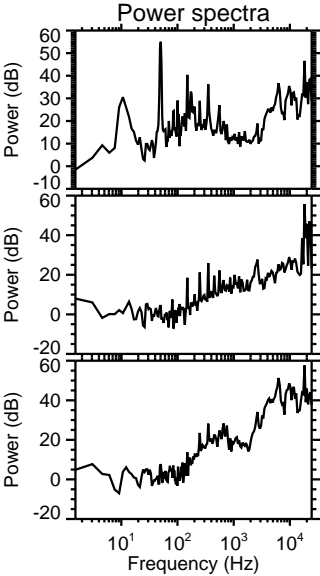
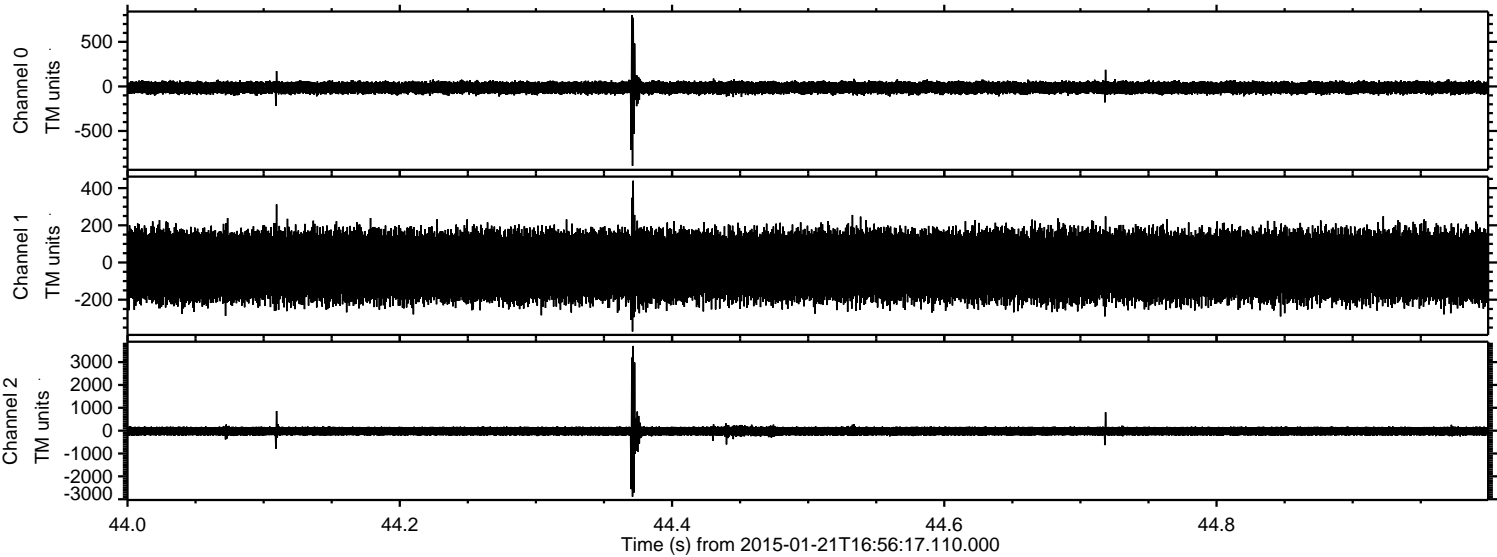



Processed Mon Feb 9 22:34:10 2015 by ELM ver.2012-10-06 from 001\_\_elm20150121\_165616\_\_dat00.bin

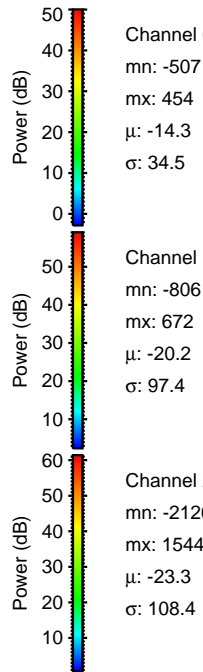
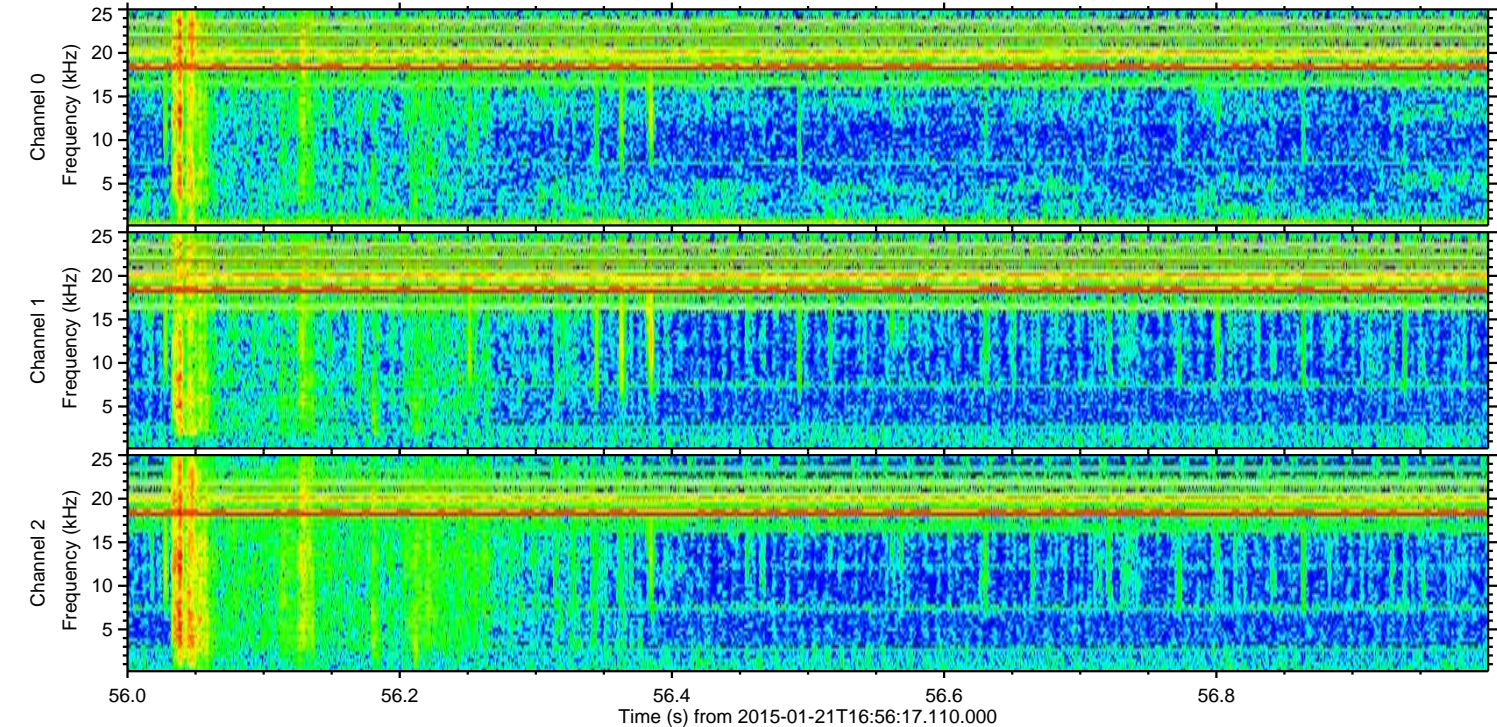
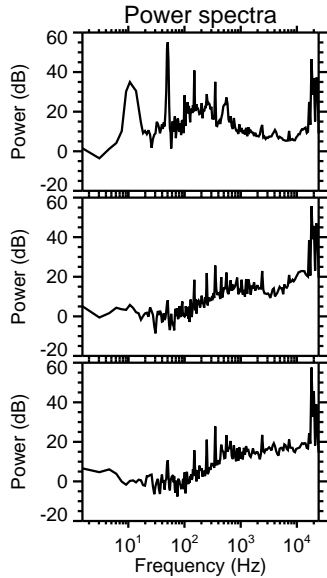
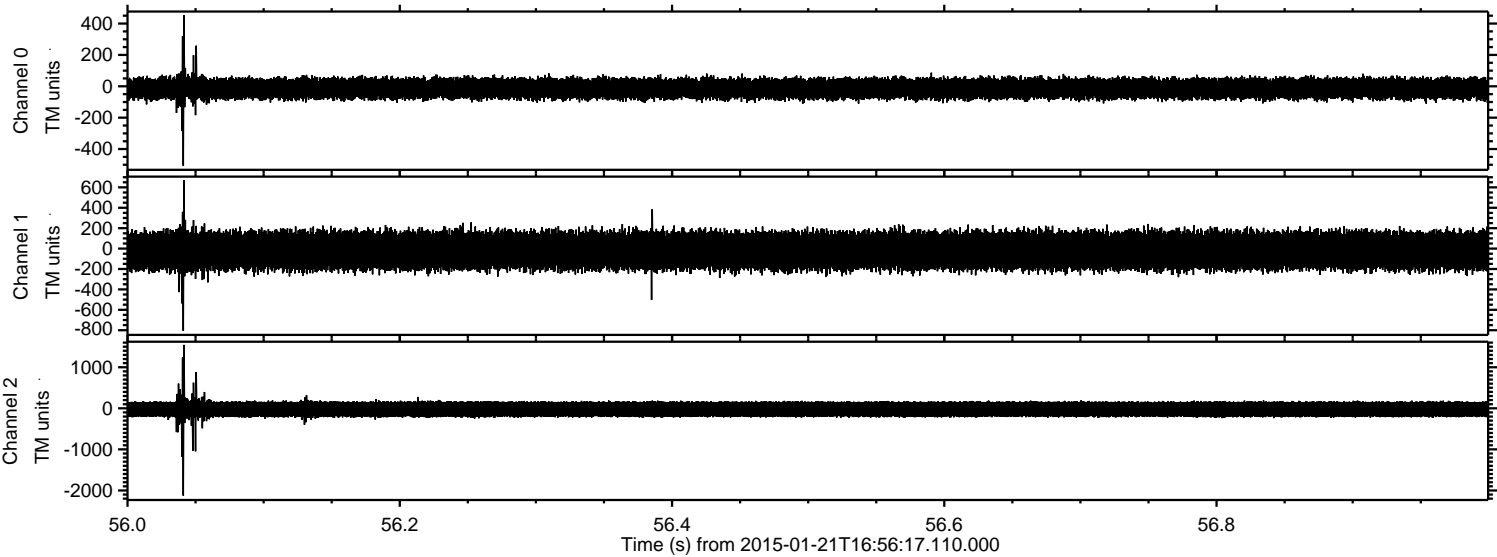



Processed Mon Feb 9 22:34:11 2015 by ELM ver.2012-10-06 from 001\_\_elm20150121\_165616\_\_dat00.bin

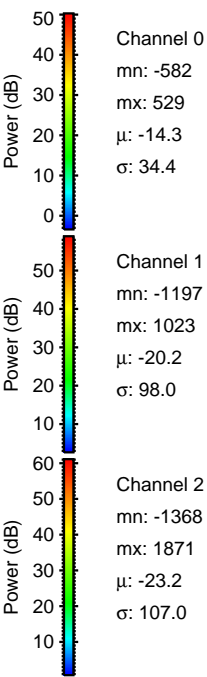
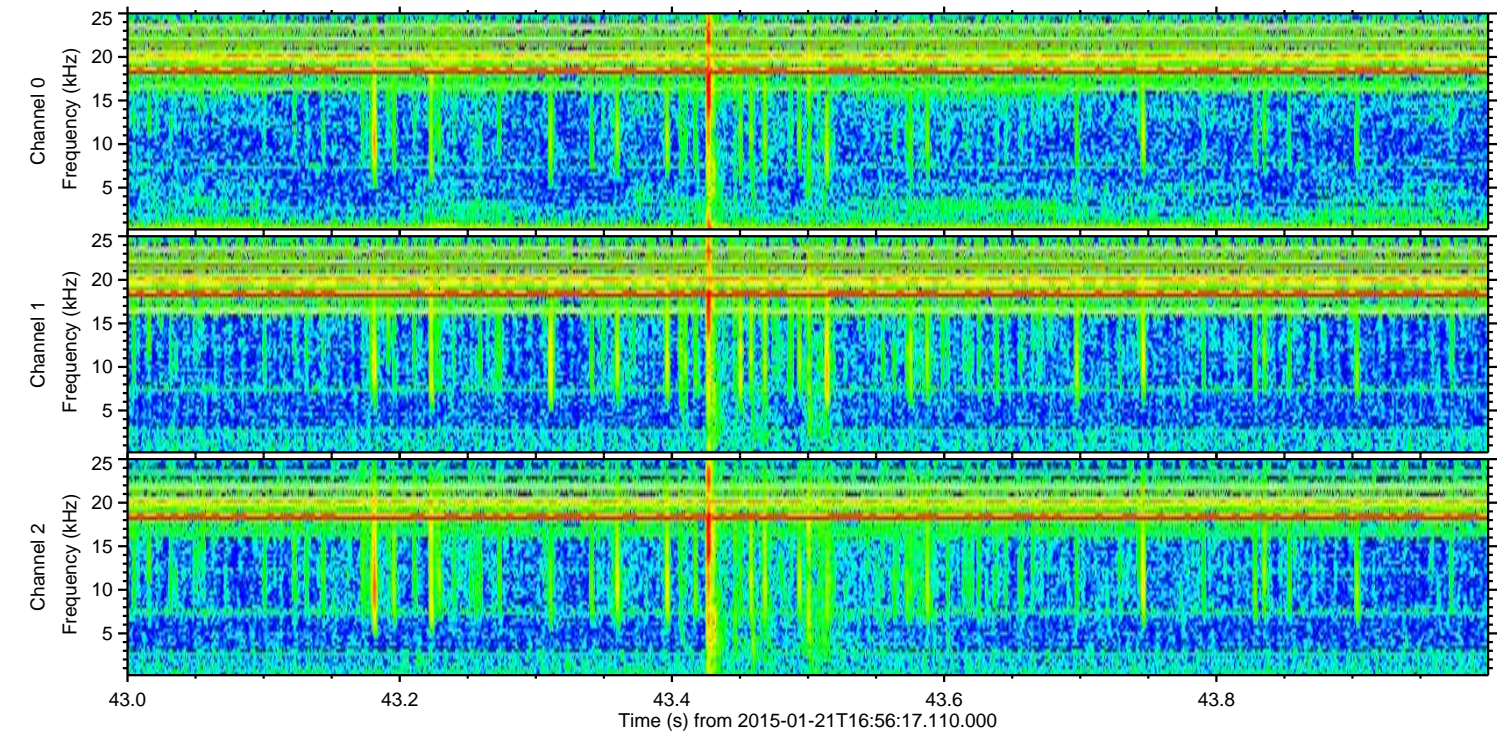
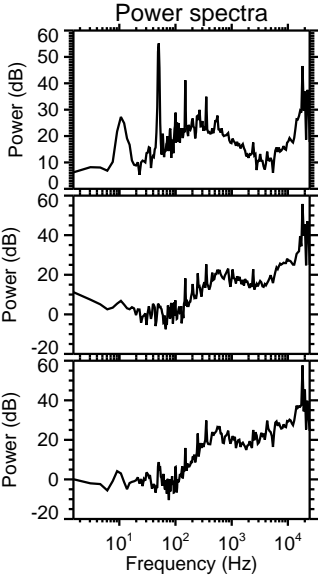
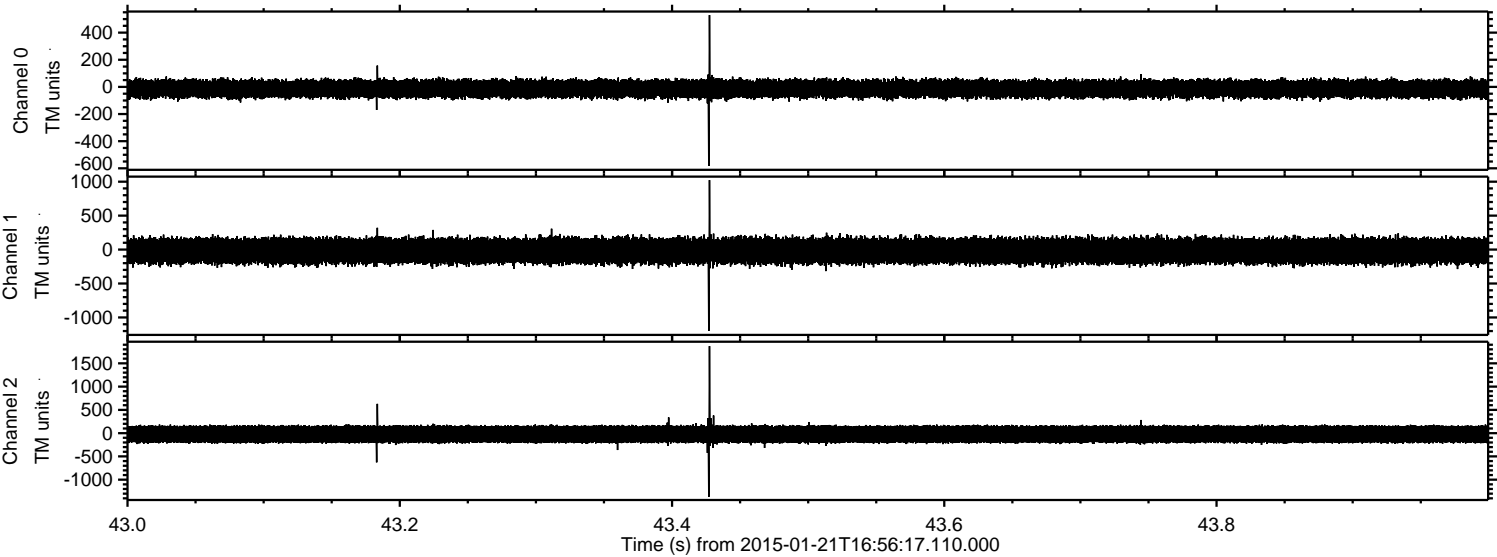

Channel 0  
mn: -582  
mx: 529  
 $\mu$ : -14.3  
 $\sigma$ : 34.4

Channel 1  
mn: -1197  
mx: 1023  
 $\mu$ : -20.2  
 $\sigma$ : 98.0

Channel 2  
mn: -1368  
mx: 1871  
 $\mu$ : -23.2  
 $\sigma$ : 107.0



ELMAVAN 3D WAVEFORMS (Measured data sampled at 50 kHz) 49810 packets of 144 samples from 2015-01-21T16:56:17.110.000. Part 52/144

Processed Mon Feb 9 22:34:11 2015 by ELM ver.2012-10-06 from 001\_\_elm20150121\_165616\_\_dat00.bin

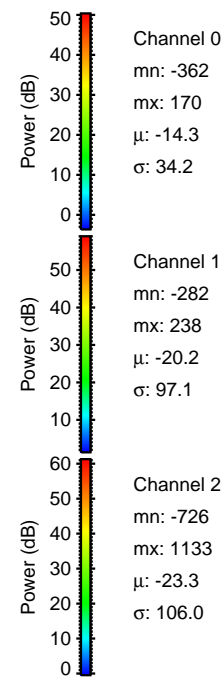
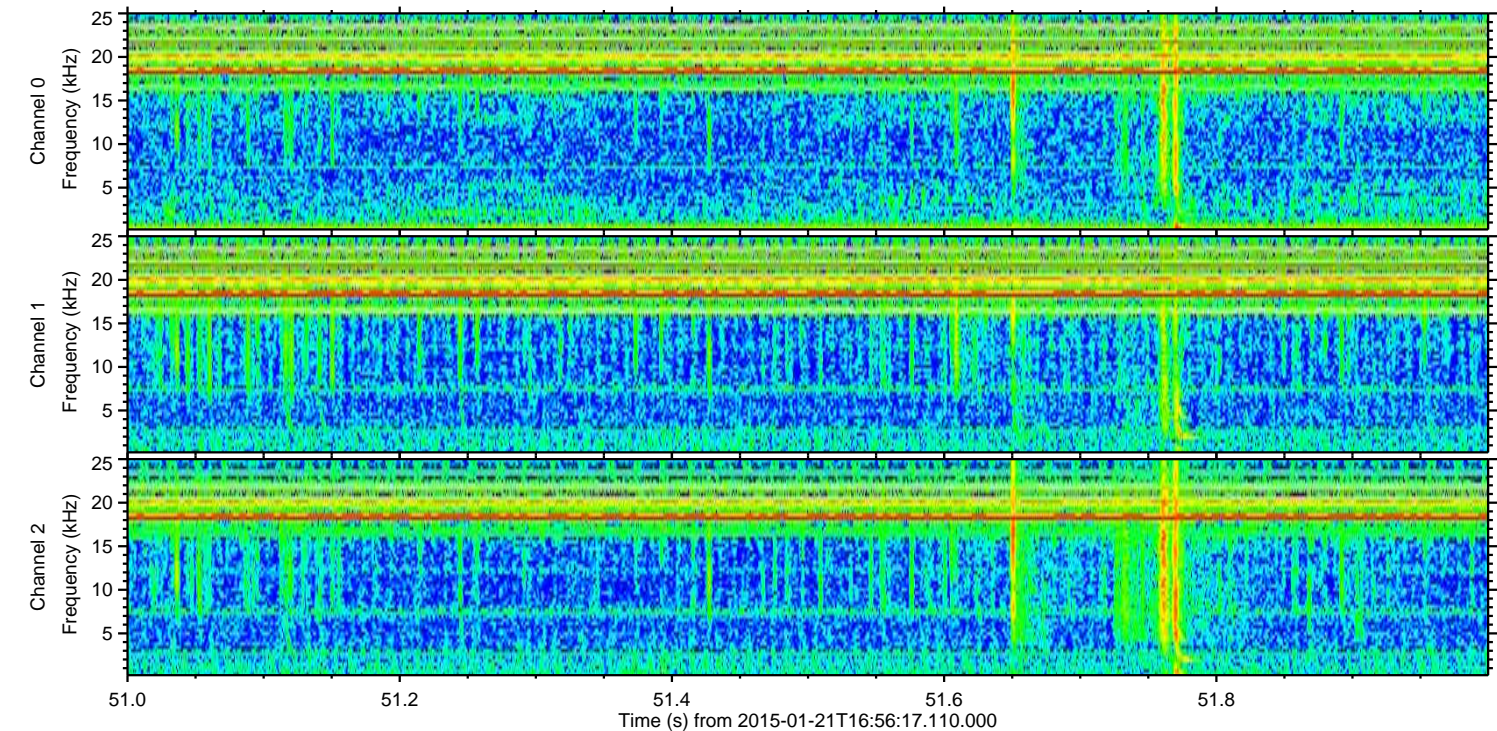
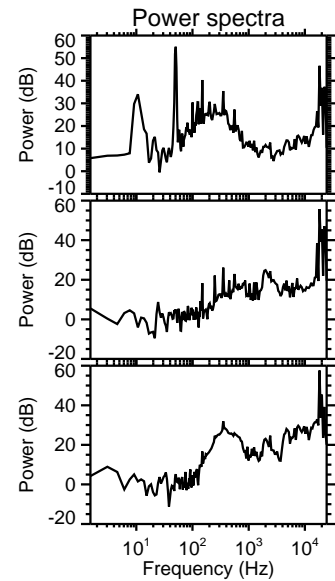
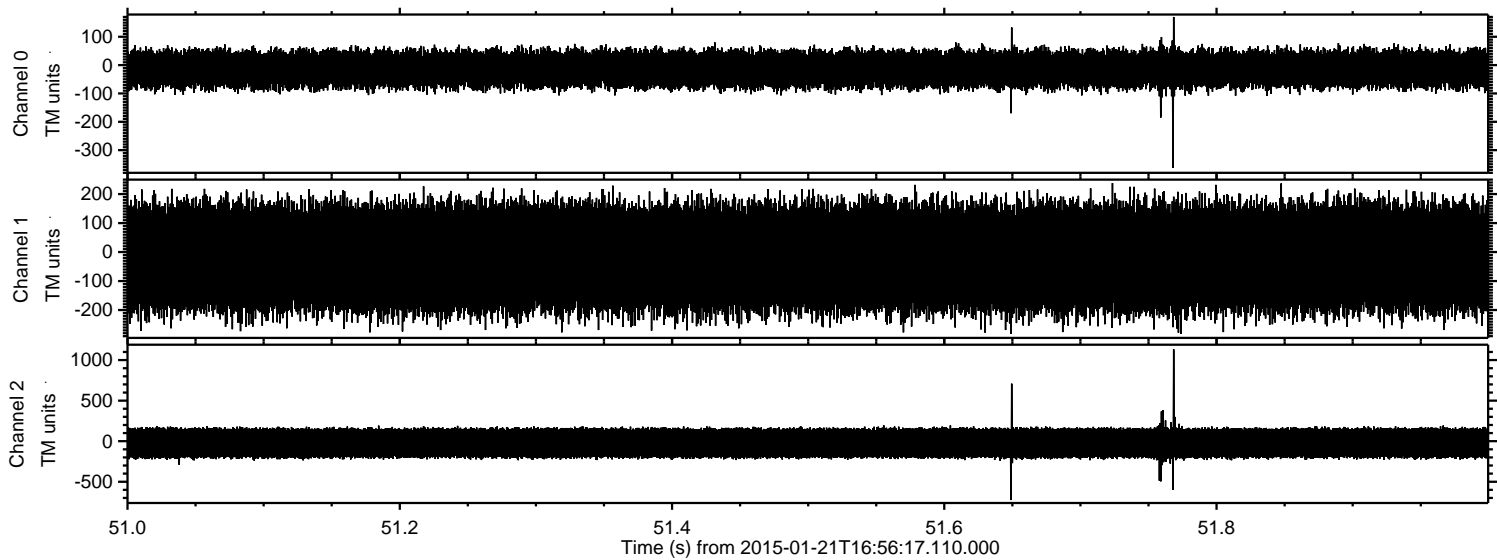



Processed Mon Feb 9 22:34:12 2015 by ELM ver.2012-10-06 from 001\_\_elm20150121\_165616\_\_dat00.bin

