

# ELMAVAN 3D WAVEFORMS (Measured data sampled at 50 kHz) 49806 packets of 144 samples from 2015-01-21T14:51:12.810.999.

Processed Mon Feb 9 21:36:48 2015 by ELM ver.2012-10-06 from 001\_\_elm20150121\_145111\_\_dat00.bin

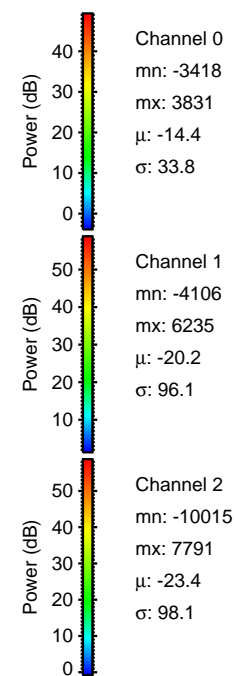

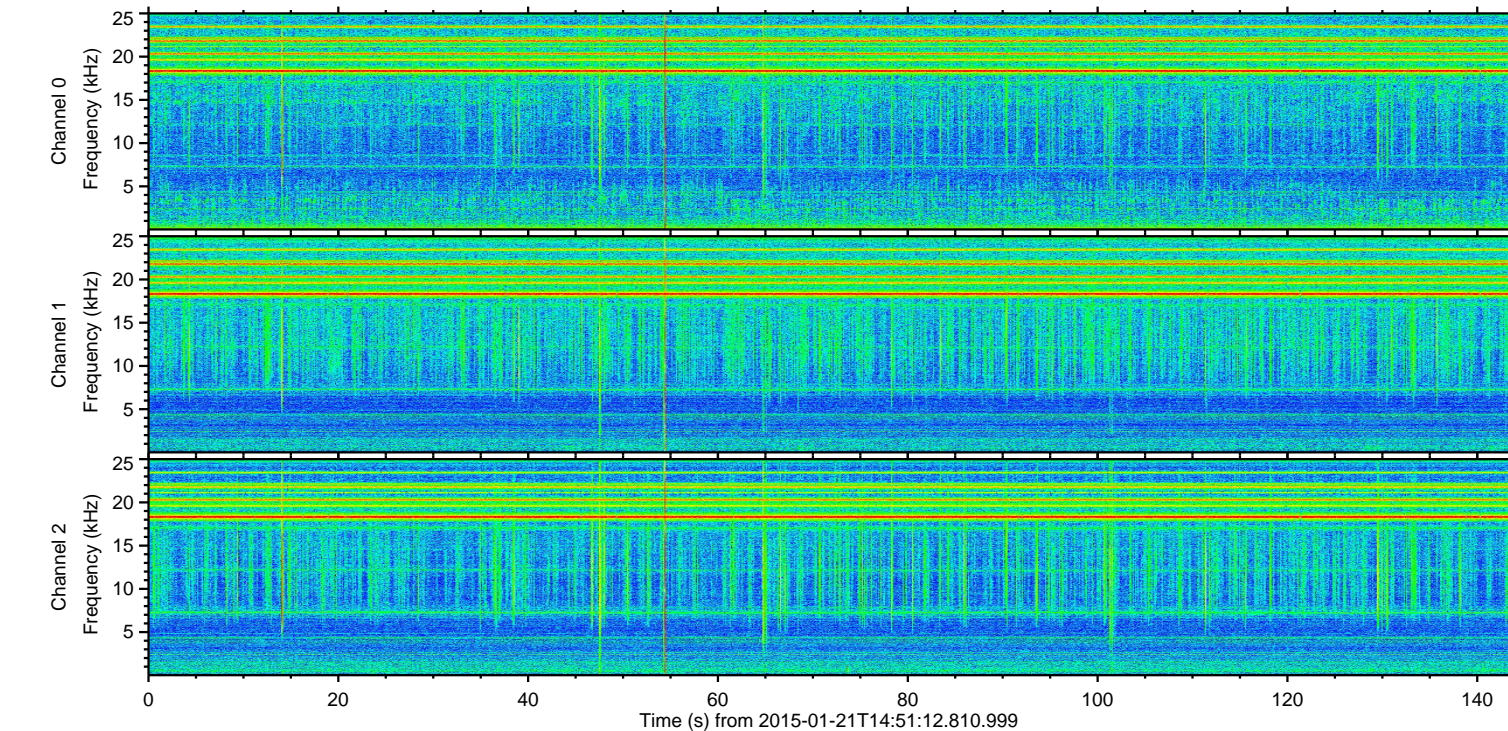
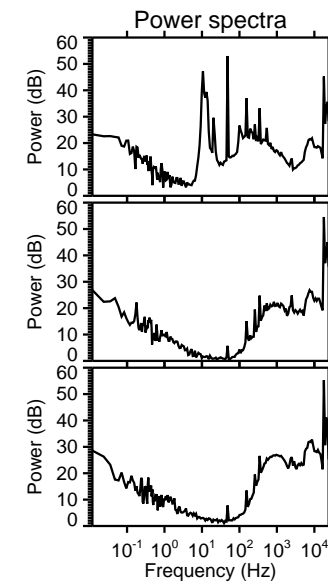
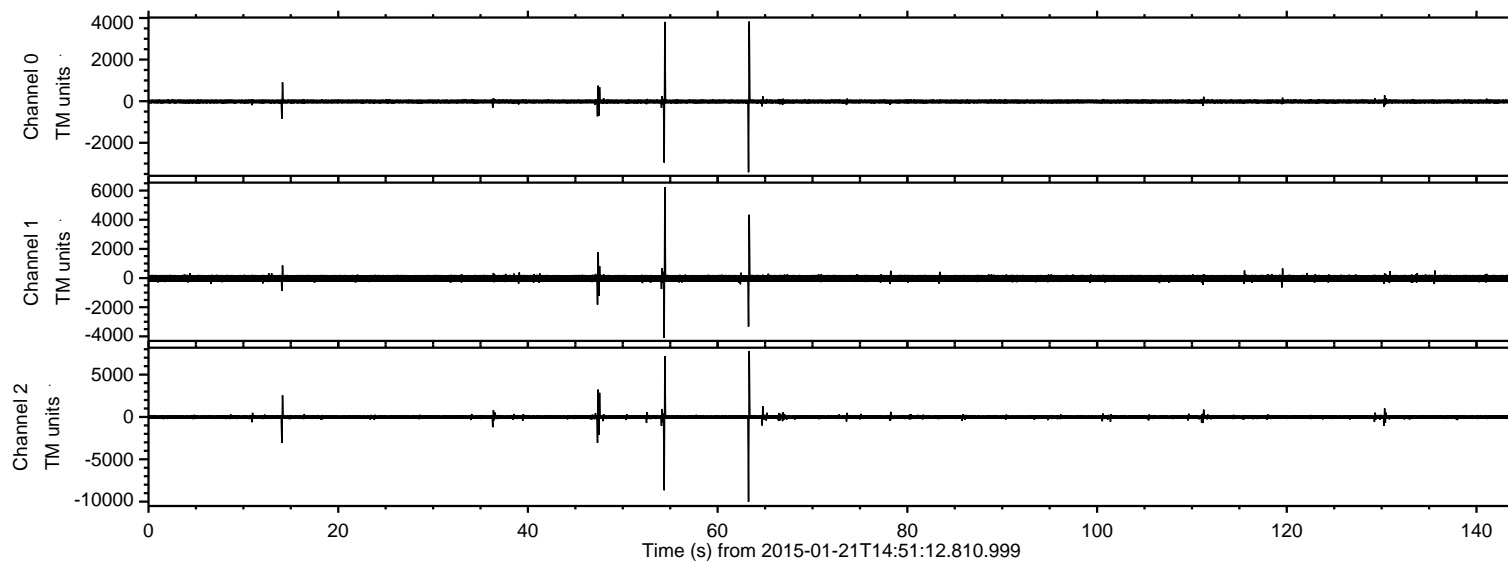

ELMAVAN 3D WAVEFORMS (Measured data sampled at 50 kHz) 49806 packets of 144 samples from 2015-01-21T14:51:12.810.999. Part 64/144

Processed Mon Feb 9 21:36:59 2015 by ELM ver.2012-10-06 from 001\_\_elm20150121\_145111\_\_dat00.bin

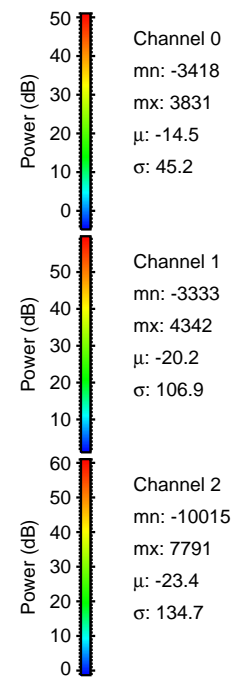
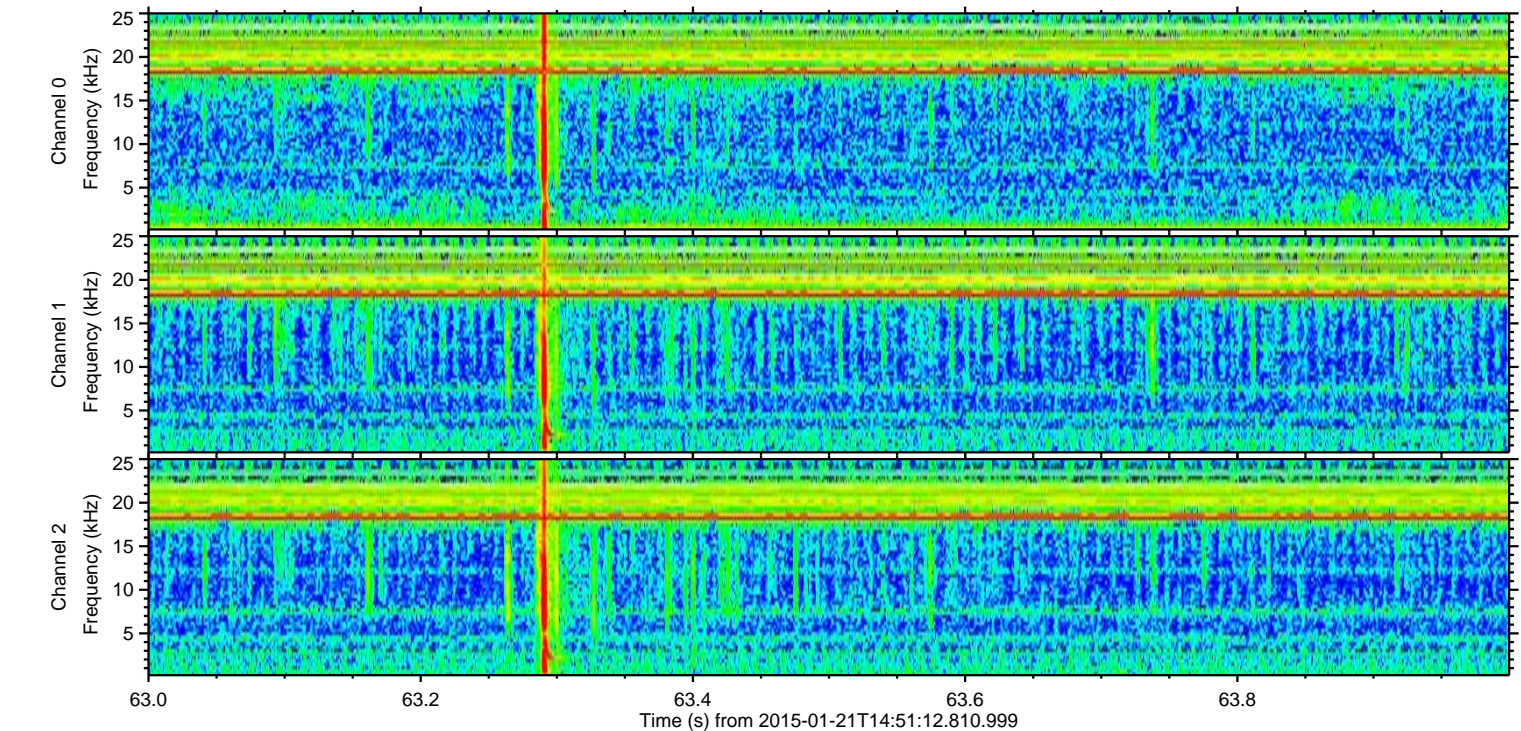
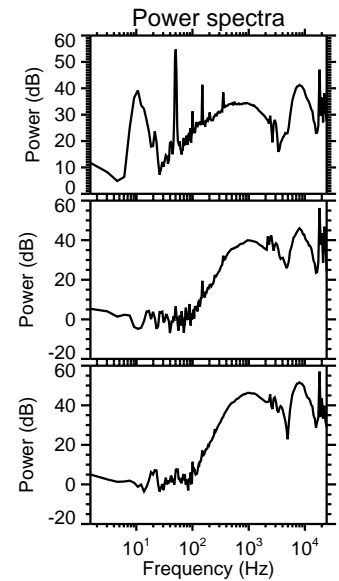
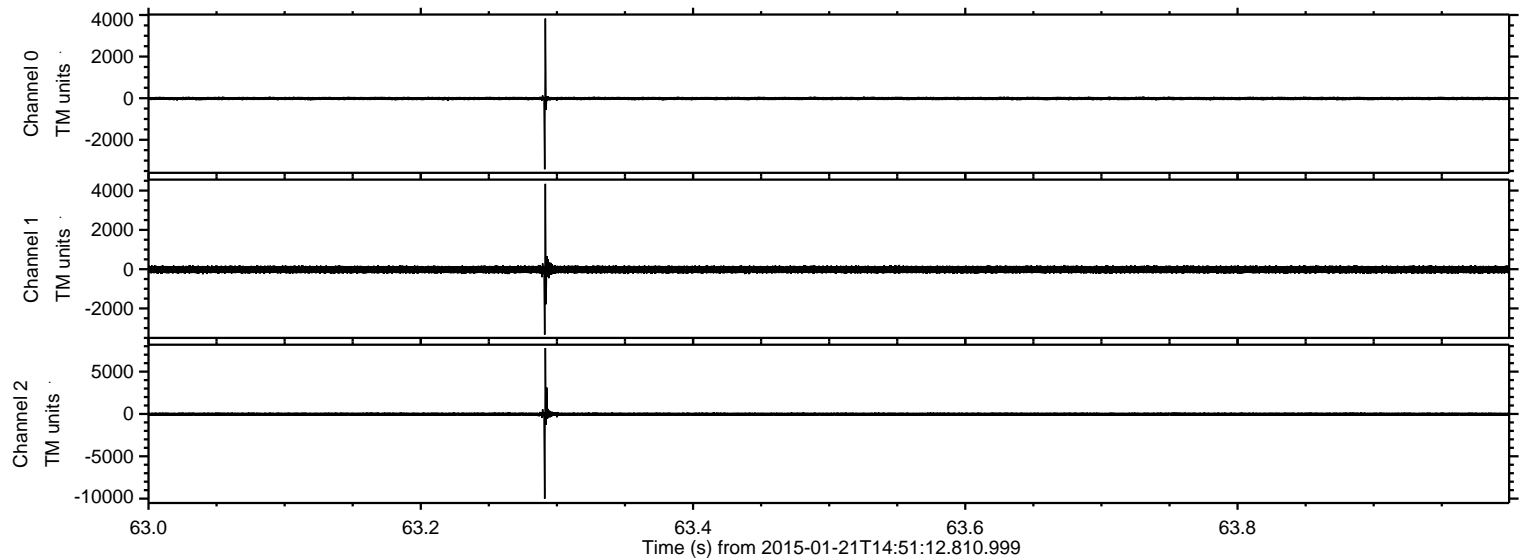

Processed Mon Feb 9 21:37:00 2015 by ELM ver.2012-10-06 from 001\_\_elm20150121\_145111\_\_dat00.bin

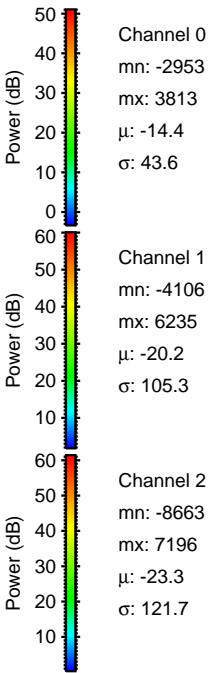
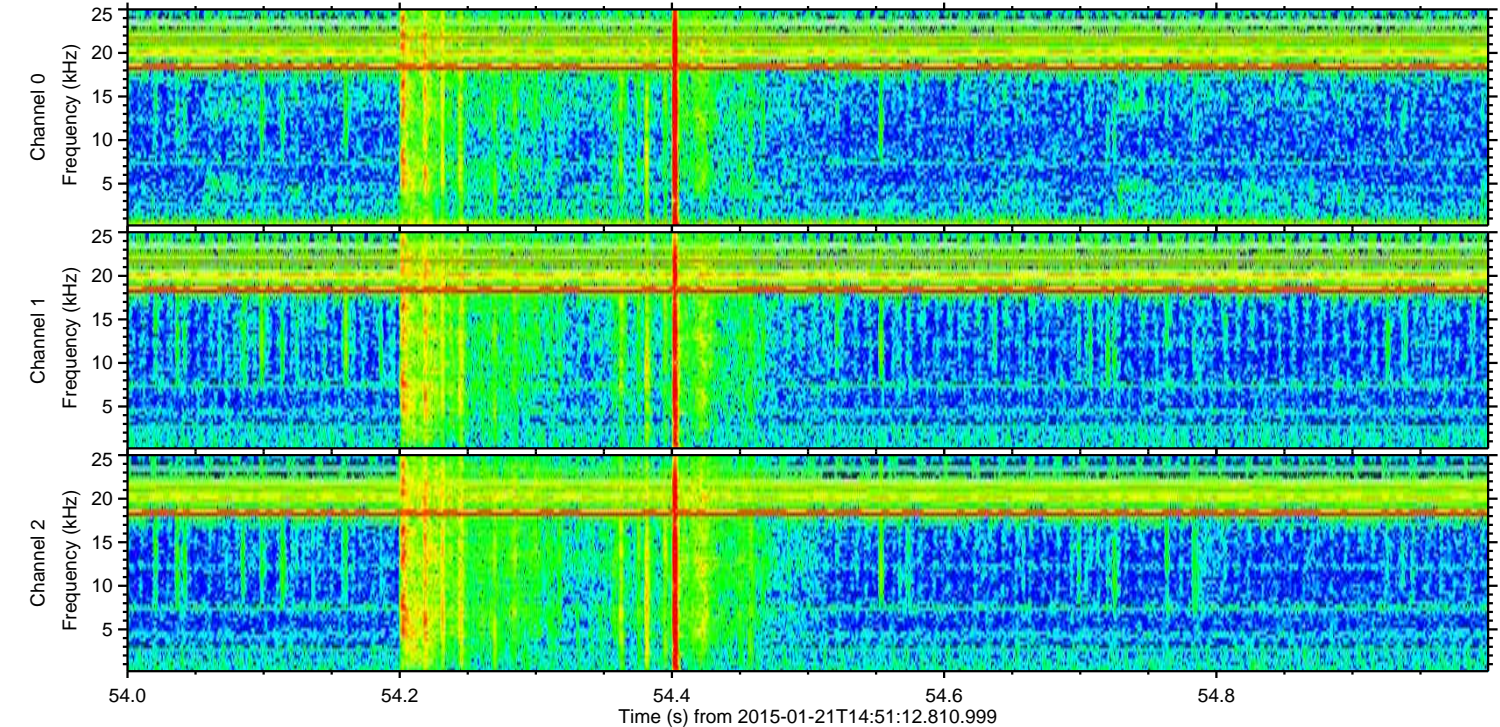
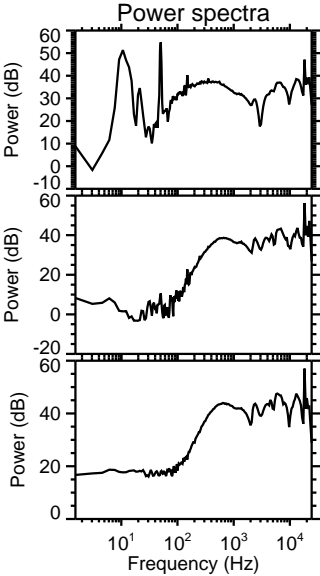
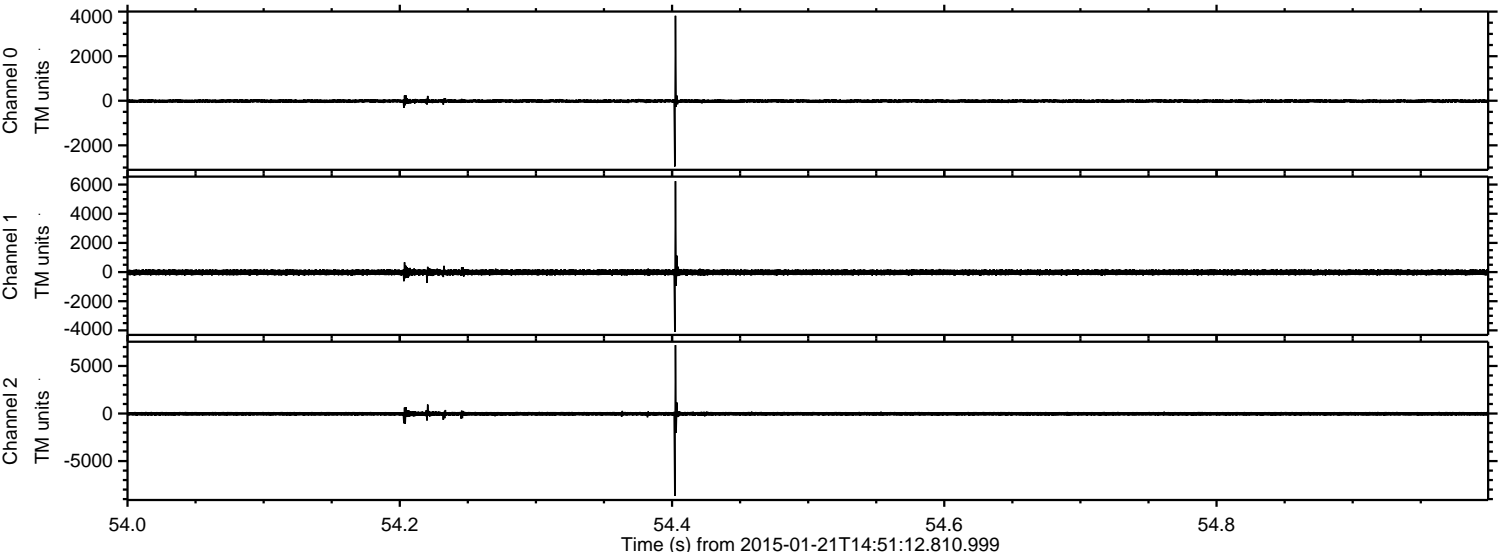



ELMAVAN 3D WAVEFORMS (Measured data sampled at 50 kHz) 49806 packets of 144 samples from 2015-01-21T14:51:12.810.999. Part 48/144

Processed Mon Feb 9 21:37:01 2015 by ELM ver.2012-10-06 from 001\_\_elm20150121\_145111\_\_dat00.bin

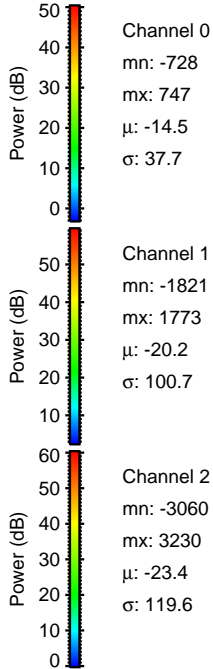
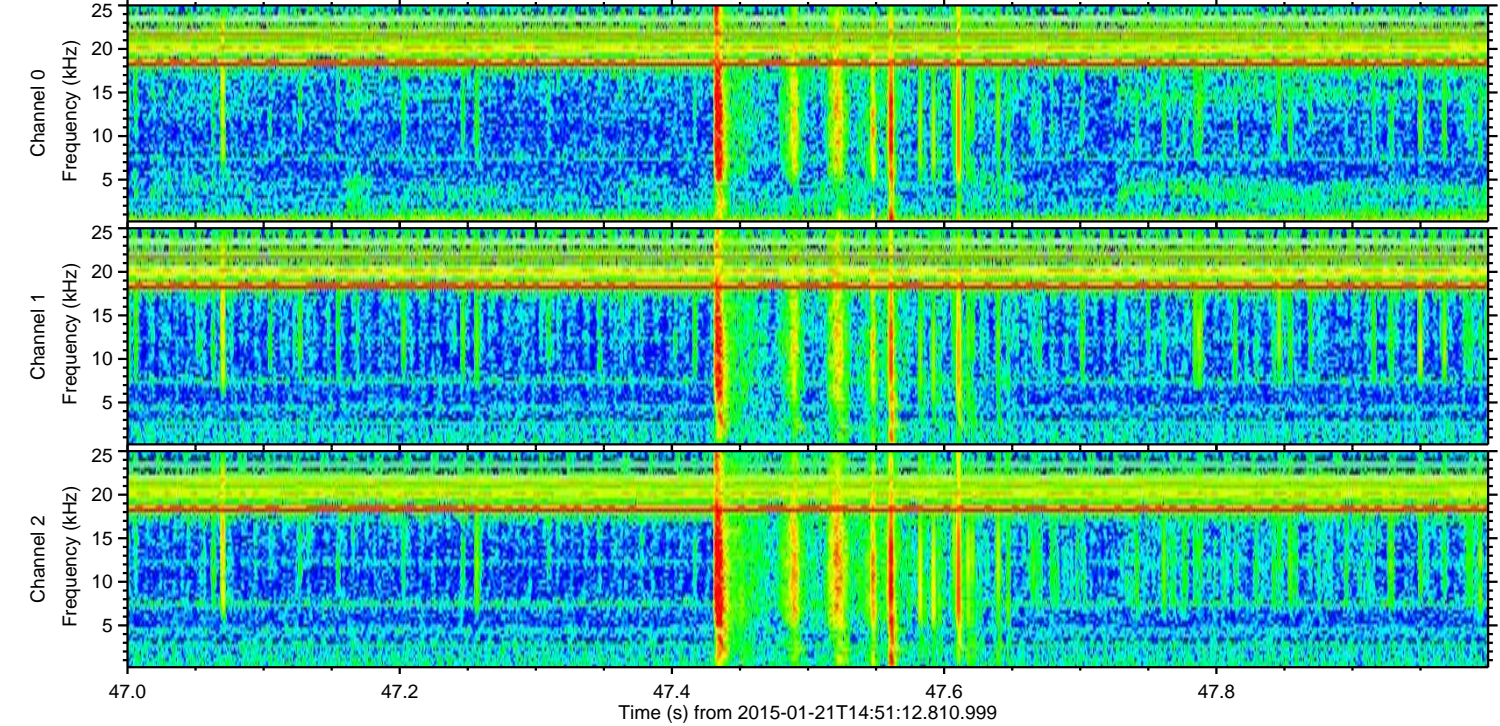
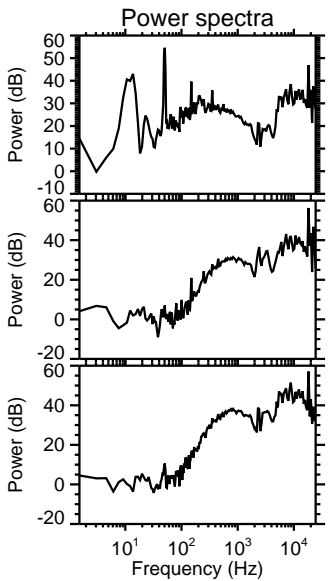
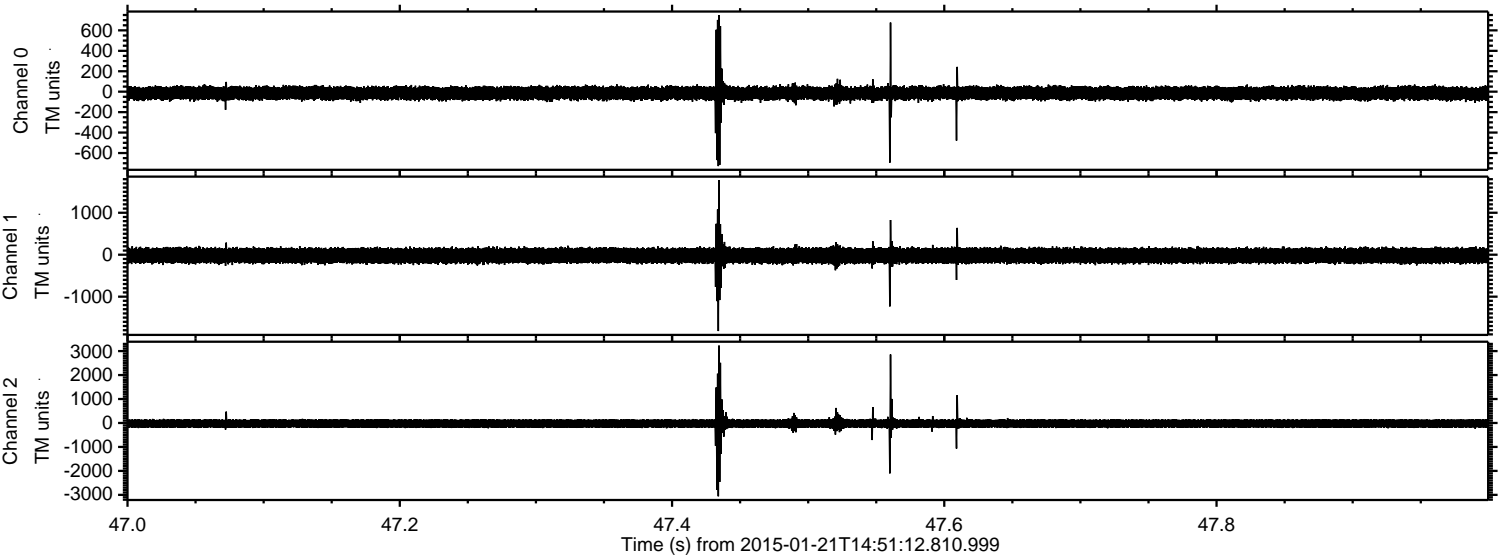

Channel 0  
mn: -728  
mx: 747  
 $\mu$ : -14.5  
 $\sigma$ : 37.7

Channel 1  
mn: -1821  
mx: 1773  
 $\mu$ : -20.2  
 $\sigma$ : 100.7

Channel 2  
mn: -3060  
mx: 3230  
 $\mu$ : -23.4  
 $\sigma$ : 119.6



Processed Mon Feb 9 21:37:02 2015 by ELM ver.2012-10-06 from 001\_\_elm20150121\_145111\_\_dat00.bin

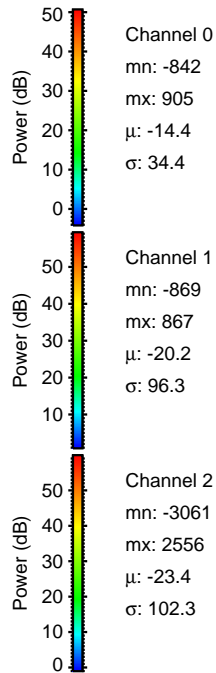
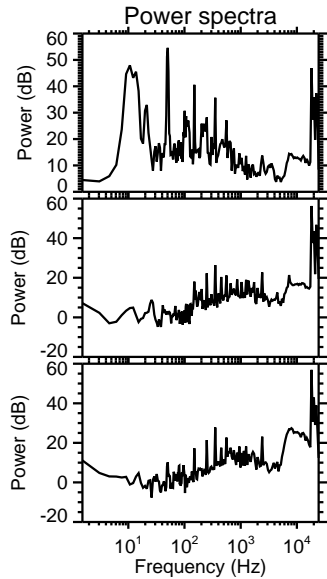
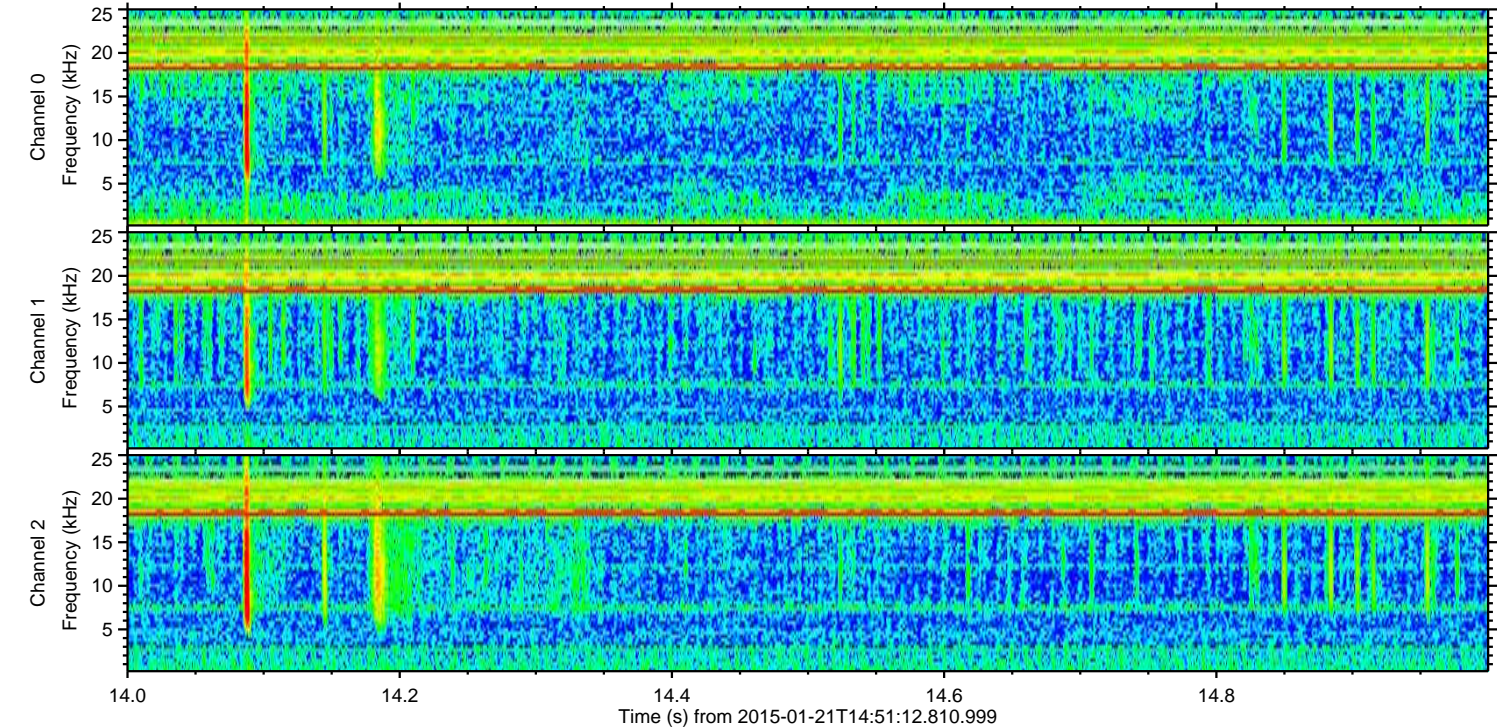
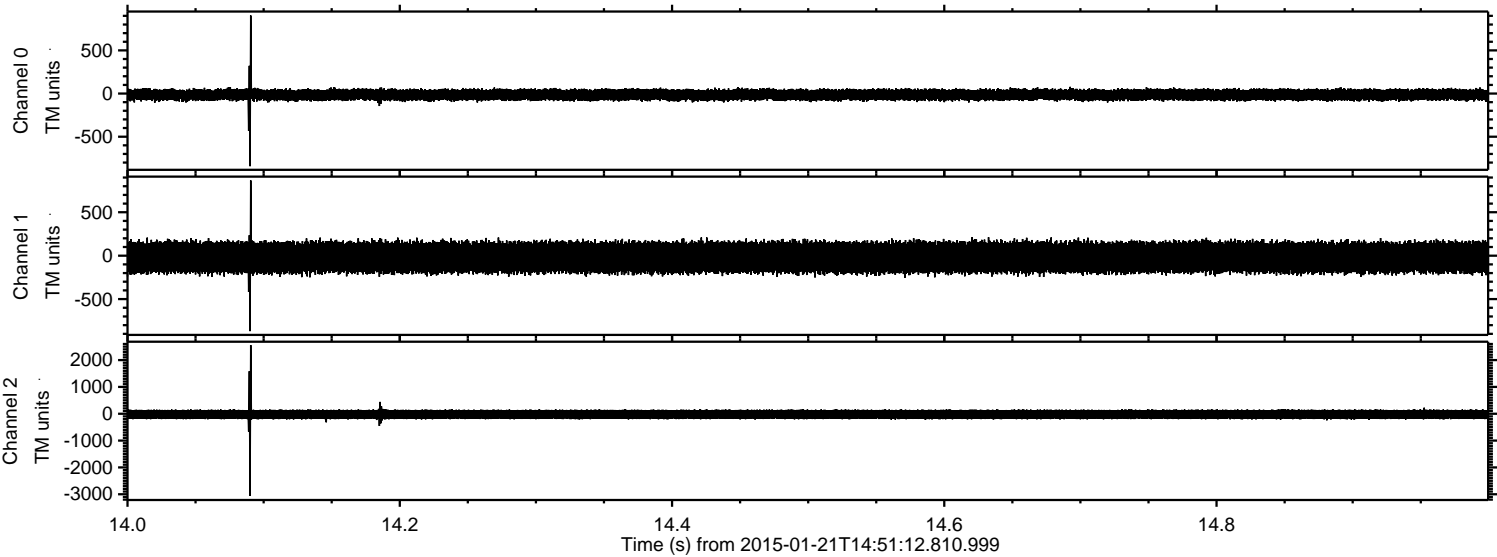



ELMAVAN 3D WAVEFORMS (Measured data sampled at 50 kHz) 49806 packets of 144 samples from 2015-01-21T14:51:12.810.999. Part 65/144

Processed Mon Feb 9 21:37:03 2015 by ELM ver.2012-10-06 from 001\_\_elm20150121\_145111\_\_dat00.bin

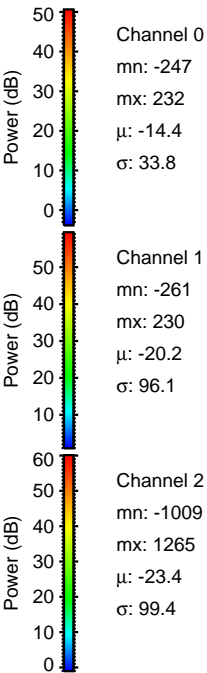
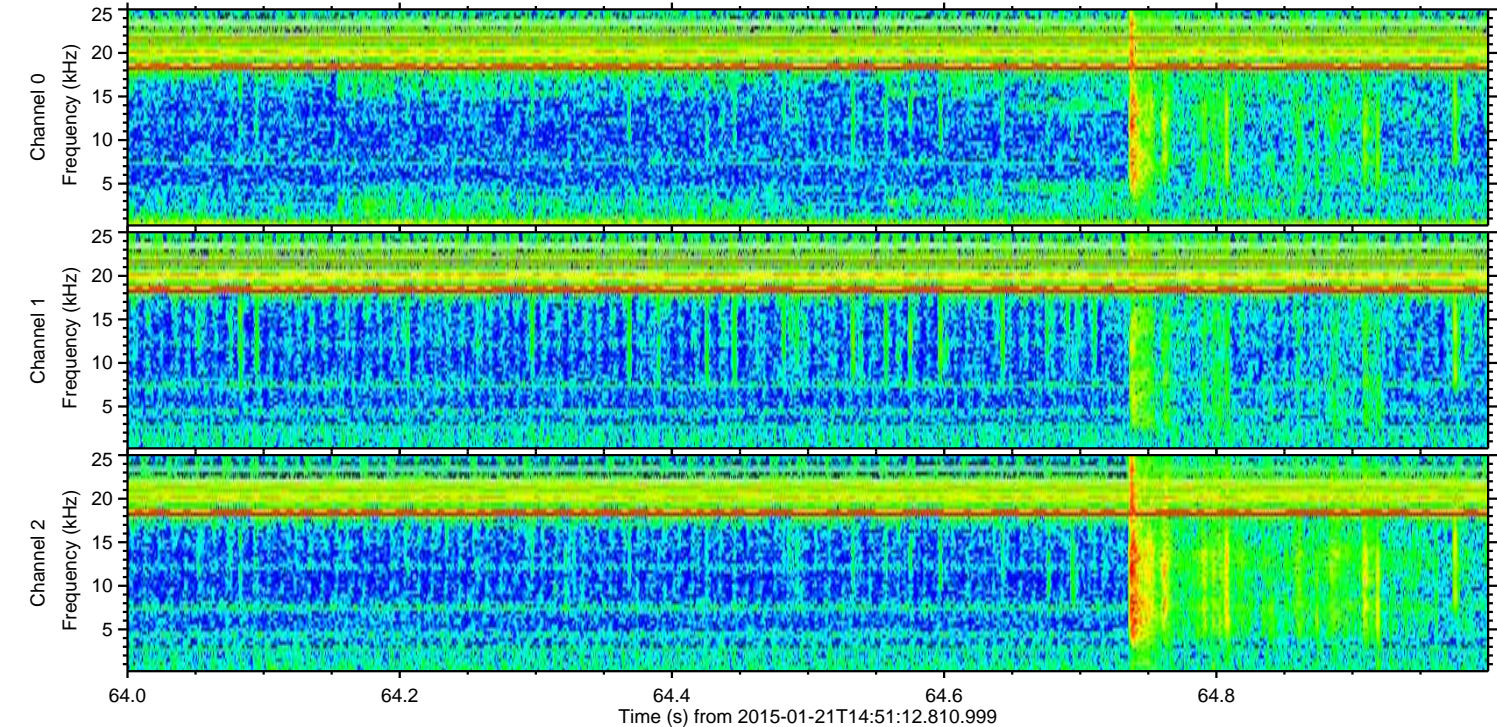
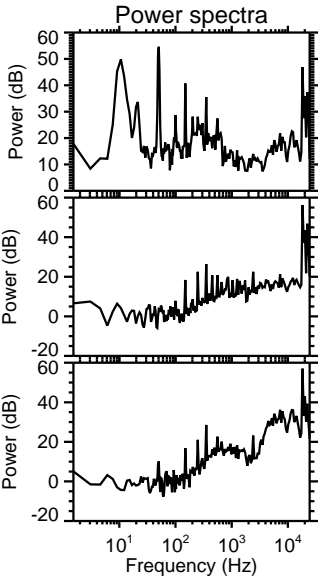
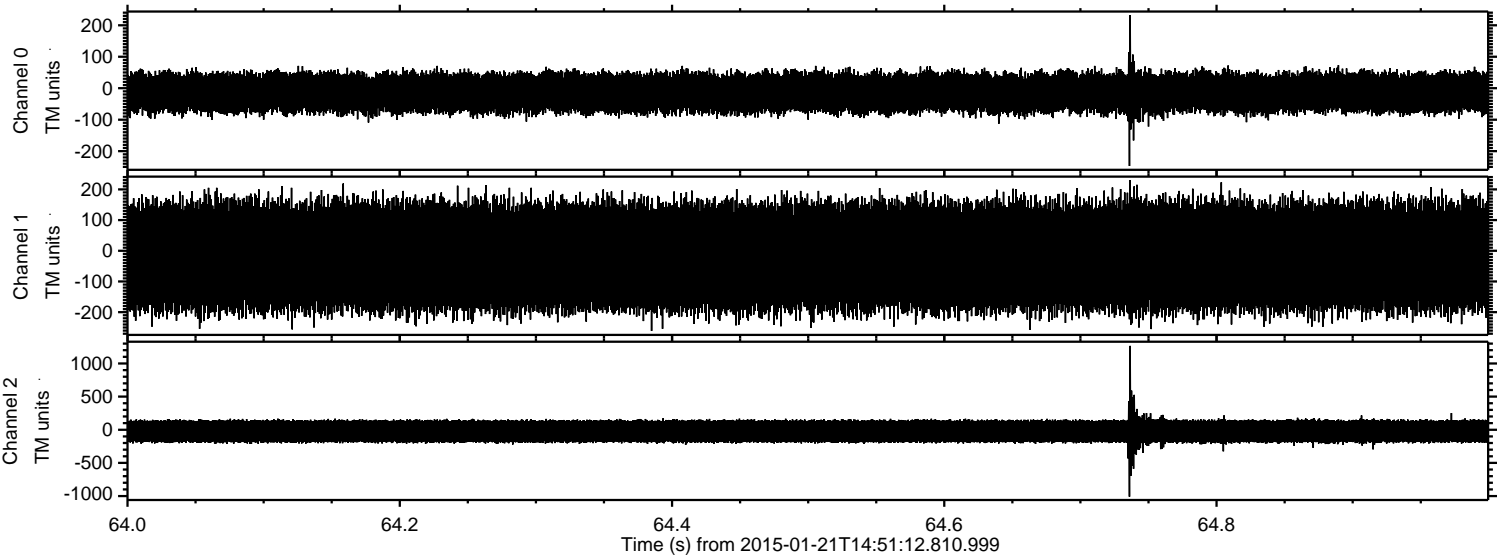



ELMAVAN 3D WAVEFORMS (Measured data sampled at 50 kHz) 49806 packets of 144 samples from 2015-01-21T14:51:12.810.999. Part 37/144

Processed Mon Feb 9 21:37:04 2015 by ELM ver.2012-10-06 from 001\_\_elm20150121\_145111\_\_dat00.bin

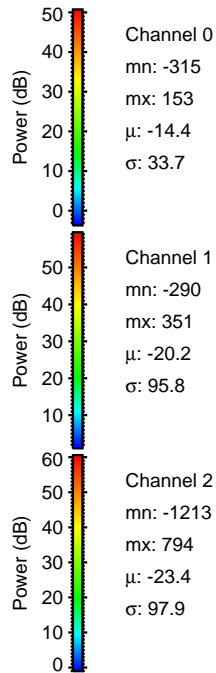
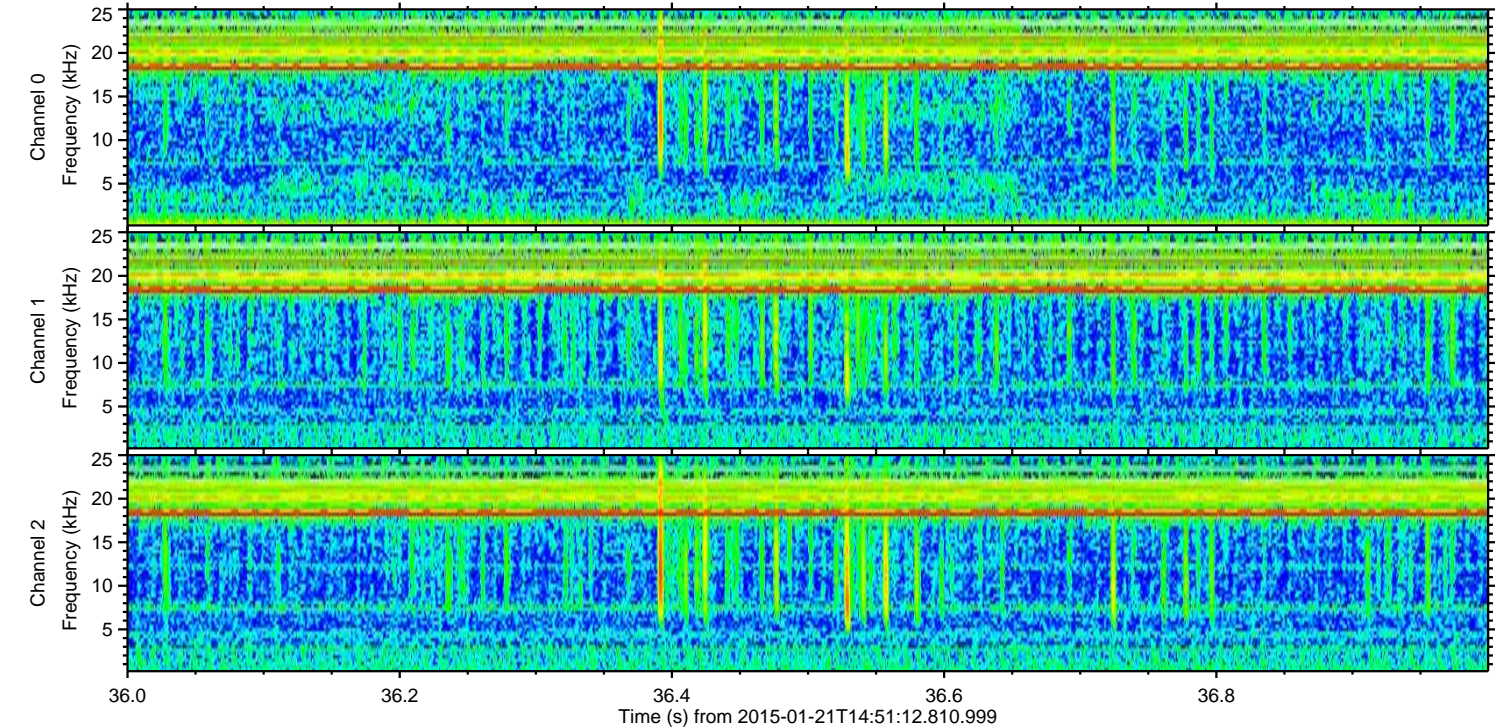
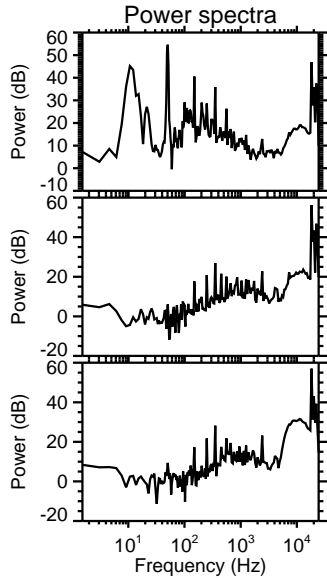
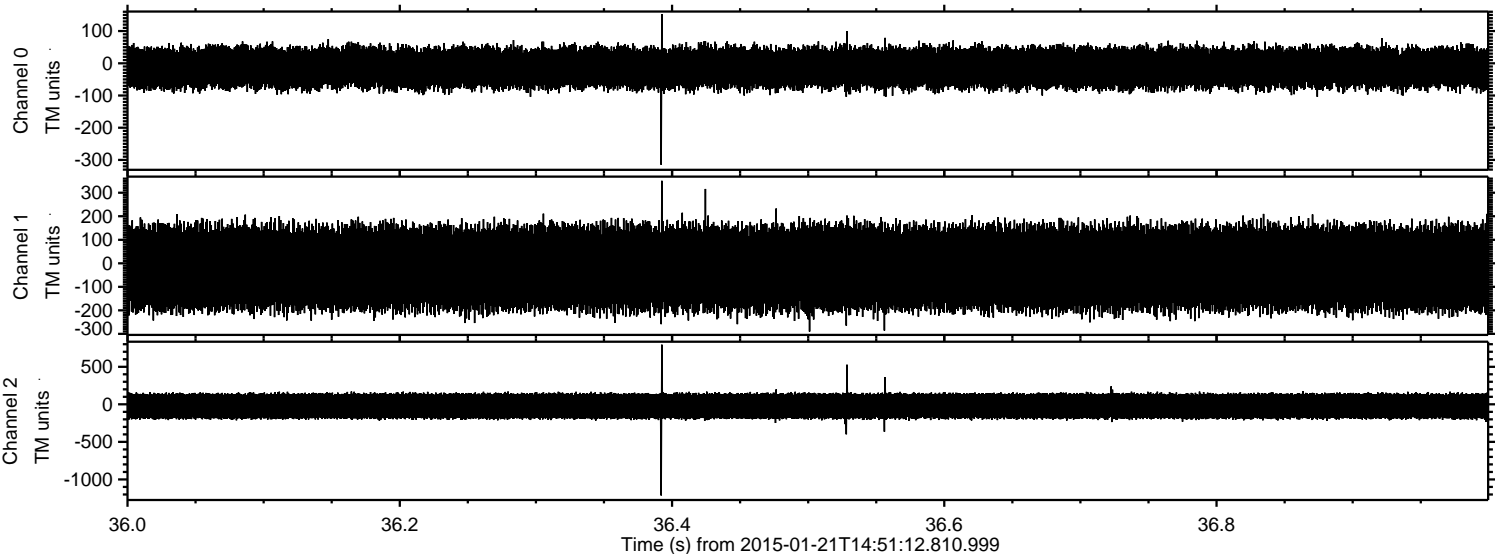



ELMAVAN 3D WAVEFORMS (Measured data sampled at 50 kHz) 49806 packets of 144 samples from 2015-01-21T14:51:12.810.999. Part 131/144

Processed Mon Feb 9 21:37:05 2015 by ELM ver.2012-10-06 from 001\_\_elm20150121\_145111\_\_dat00.bin

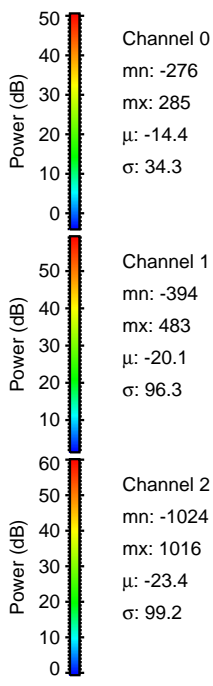
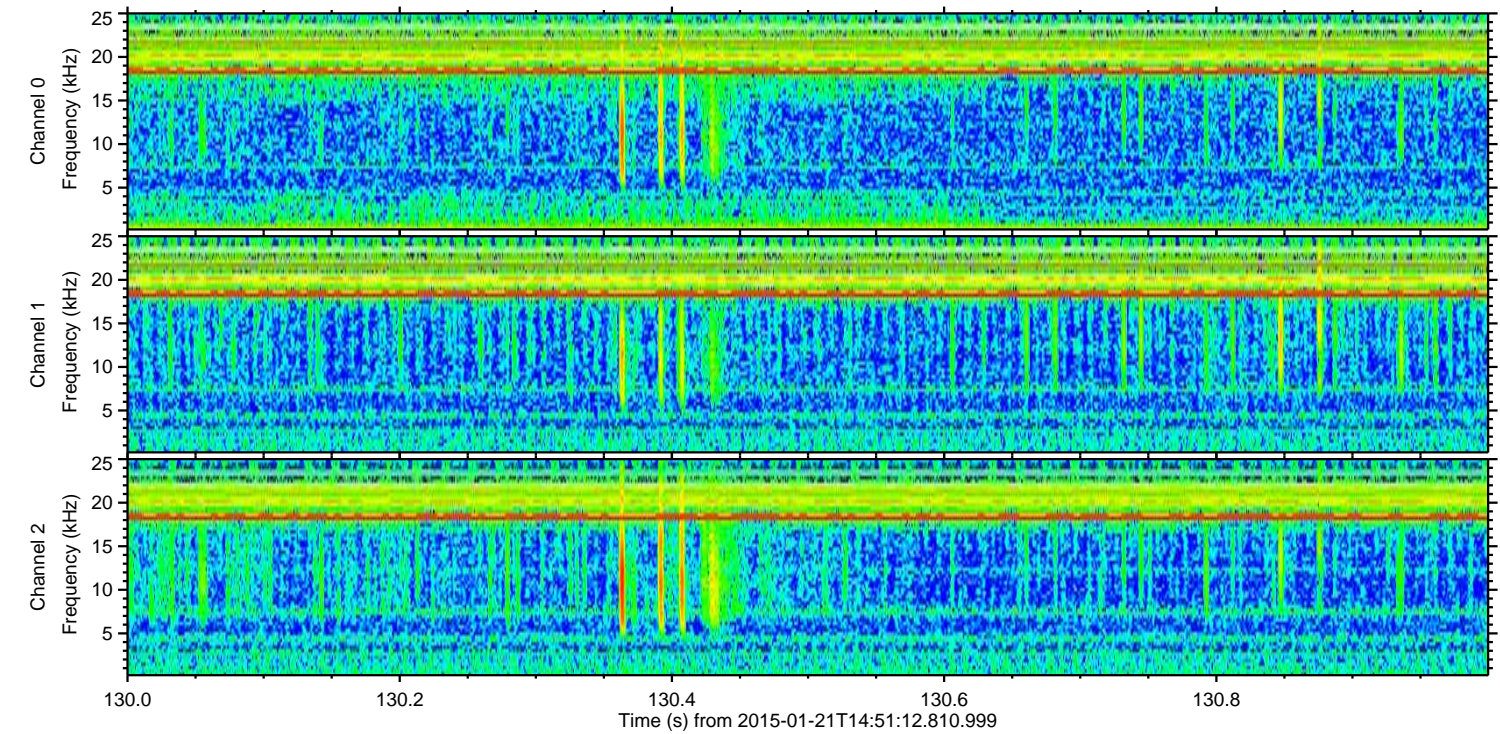
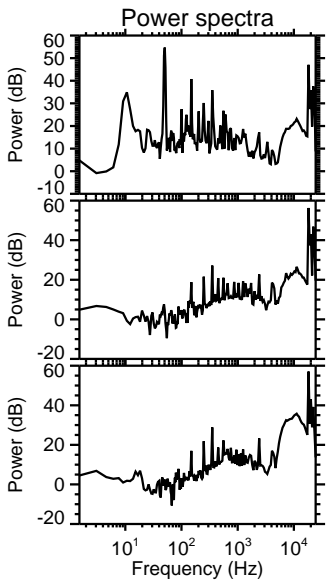
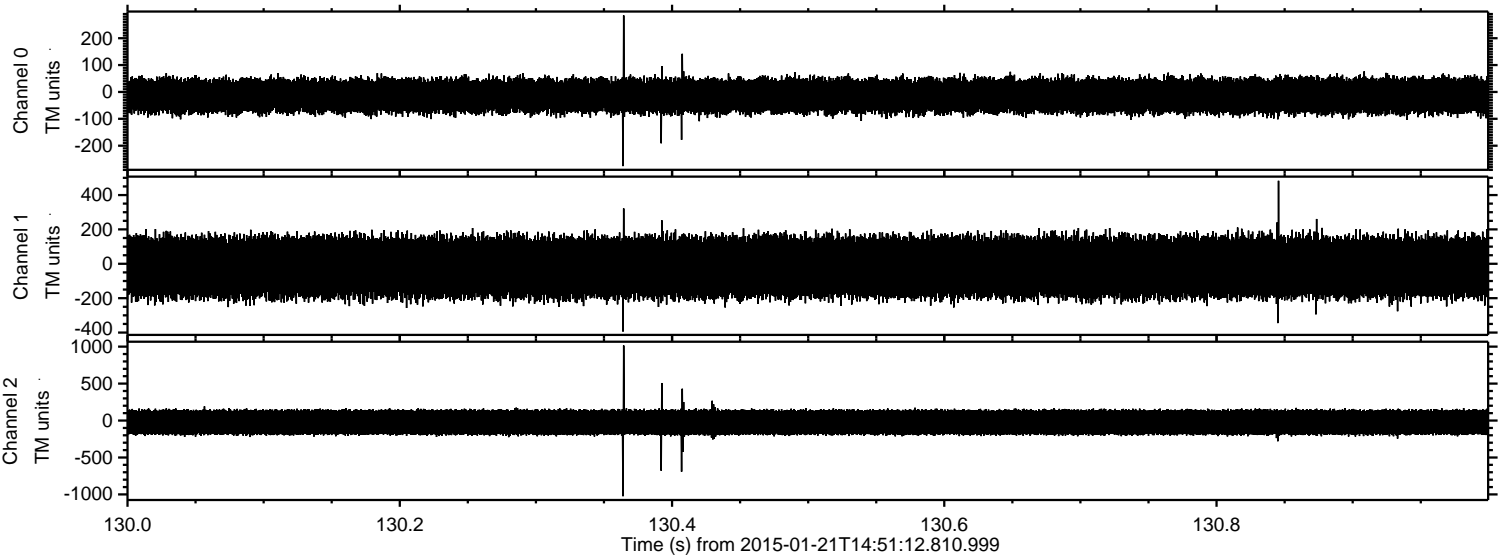

Channel 0  
mn: -276  
mx: 285  
 $\mu$ : -14.4  
 $\sigma$ : 34.3

Channel 1  
mn: -394  
mx: 483  
 $\mu$ : -20.1  
 $\sigma$ : 96.3

Channel 2  
mn: -1024  
mx: 1016  
 $\mu$ : -23.4  
 $\sigma$ : 99.2



ELMAVAN 3D WAVEFORMS (Measured data sampled at 50 kHz) 49806 packets of 144 samples from 2015-01-21T14:51:12.810.999. Part 112/144

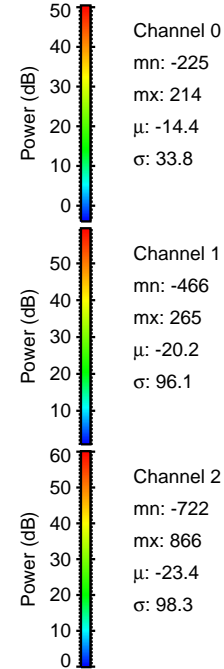
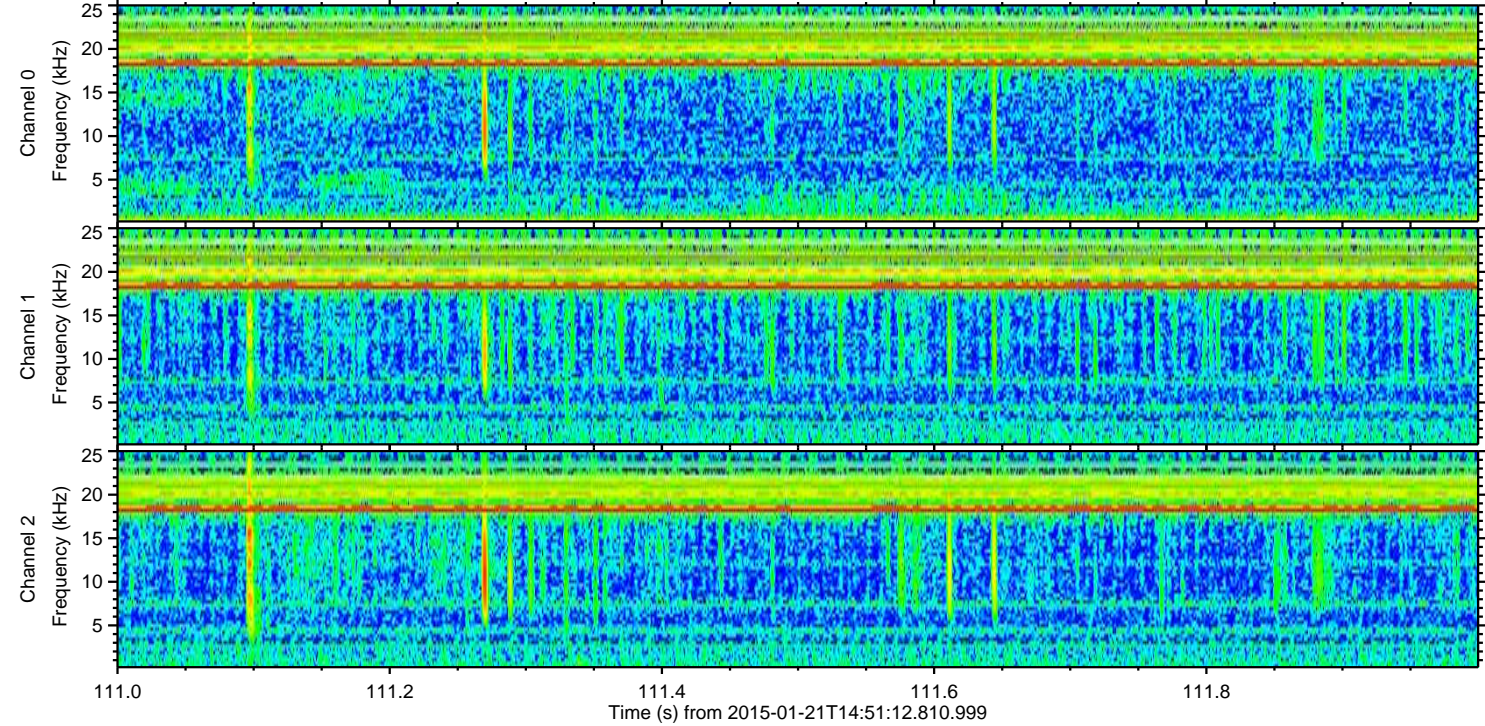
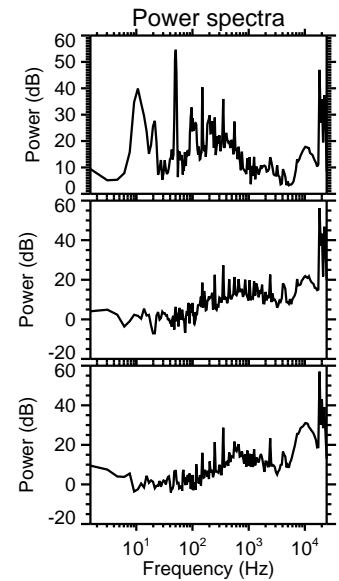
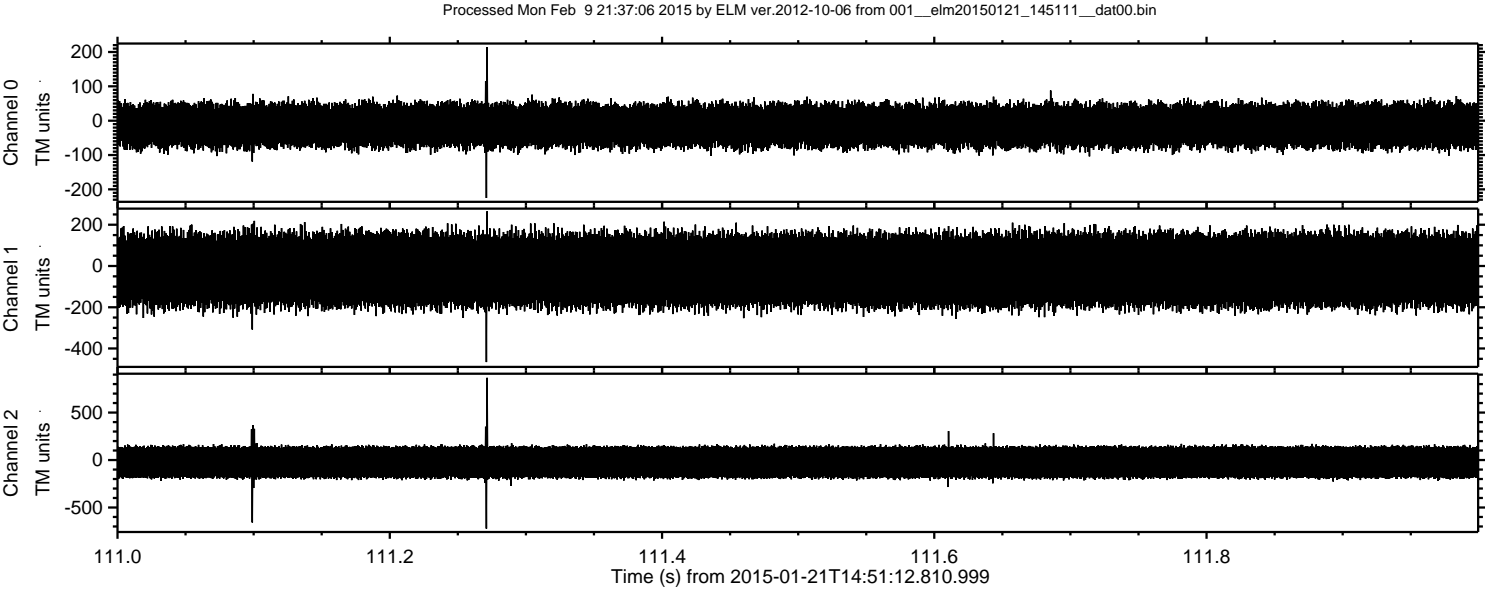



Processed Mon Feb 9 21:37:07 2015 by ELM ver.2012-10-06 from 001\_\_elm20150121\_145111\_\_dat00.bin

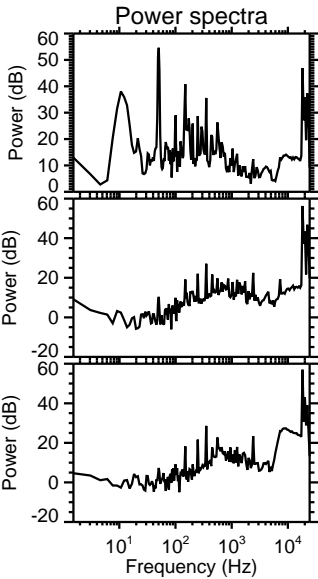
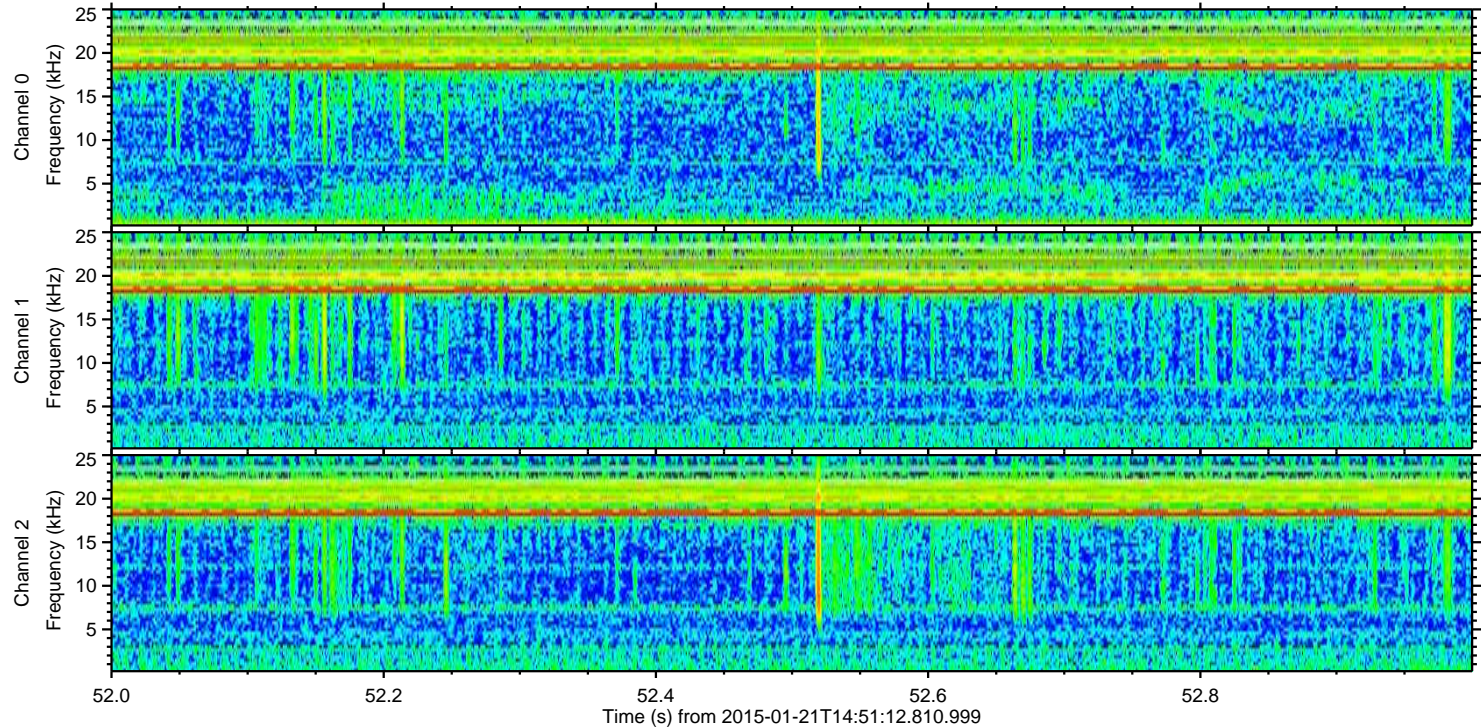
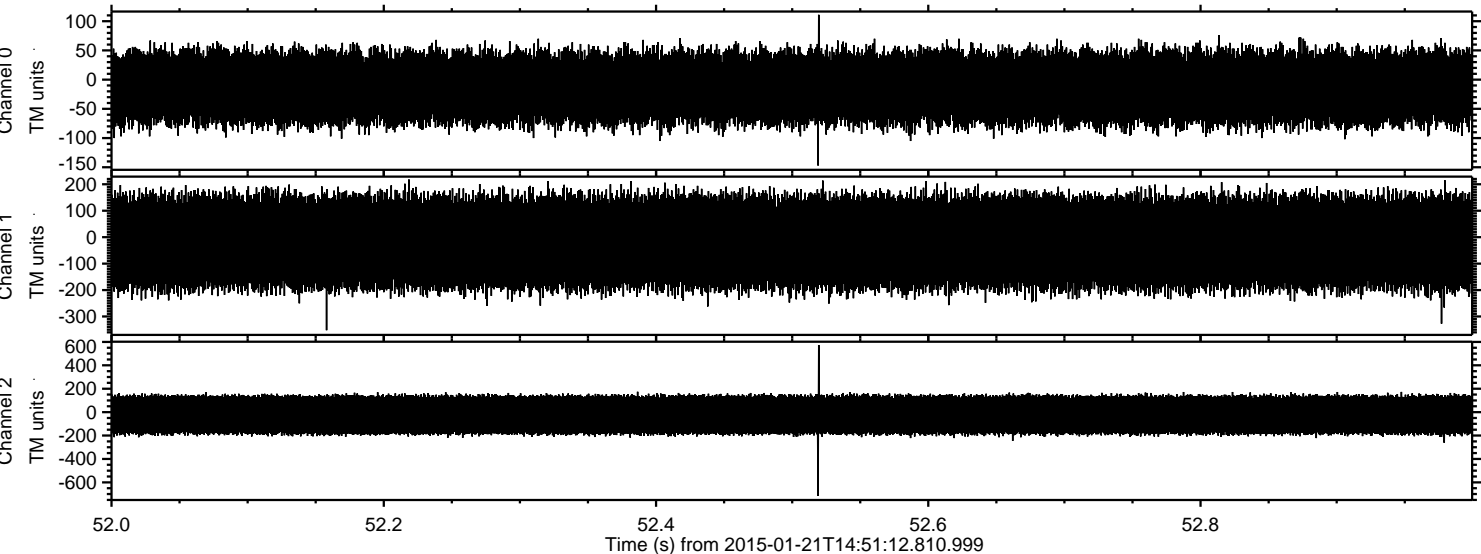

Channel 0  
mn: -147  
mx: 111  
 $\mu$ : -14.4  
 $\sigma$ : 33.6

Channel 1  
mn: -352  
mx: 218  
 $\mu$ : -20.2  
 $\sigma$ : 95.8

Channel 2  
mn: -715  
mx: 573  
 $\mu$ : -23.3  
 $\sigma$ : 97.4



ELMAVAN 3D WAVEFORMS (Measured data sampled at 50 kHz) 49806 packets of 144 samples from 2015-01-21T14:51:12.810.999. Part 140/144

Processed Mon Feb 9 21:37:08 2015 by ELM ver.2012-10-06 from 001\_\_elm20150121\_145111\_\_dat00.bin

