

ELMAVAN 3D WAVEFORMS (Measured data sampled at 50 kHz) 49731 packets of 144 samples from 2015-01-21T13:11:09.351.999.

Processed Mon Feb 9 20:49:52 2015 by ELM ver.2012-10-06 from 001__elm20150121_131108__dat00.bin

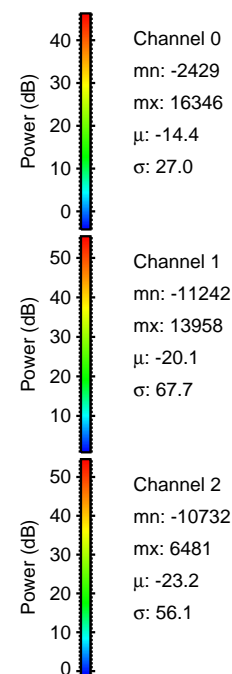
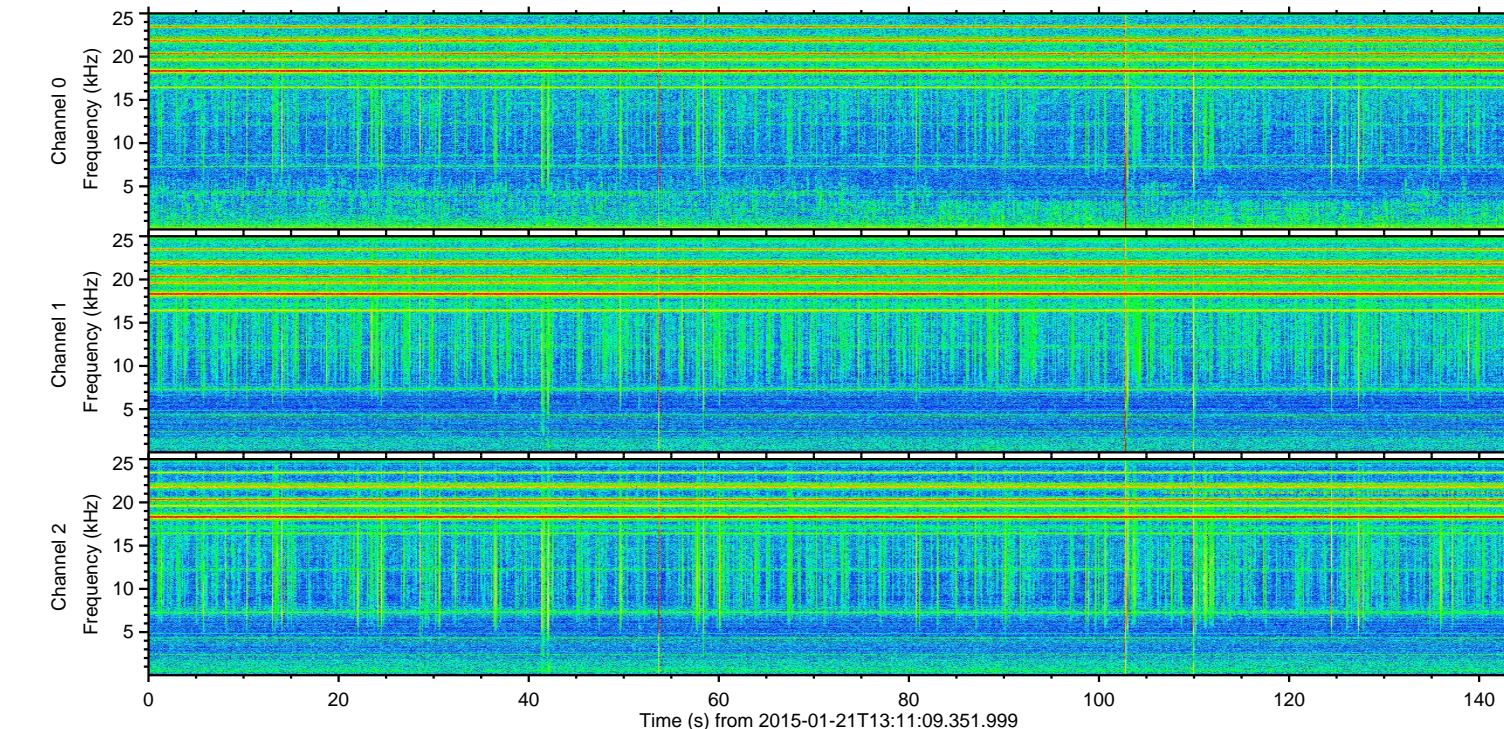
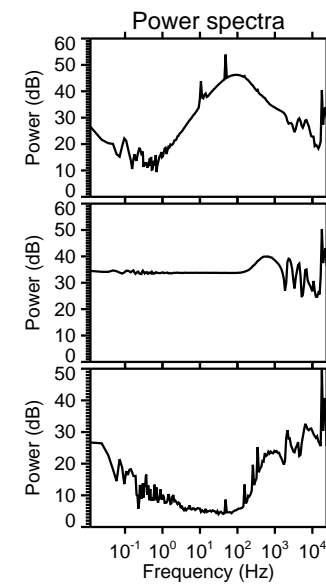
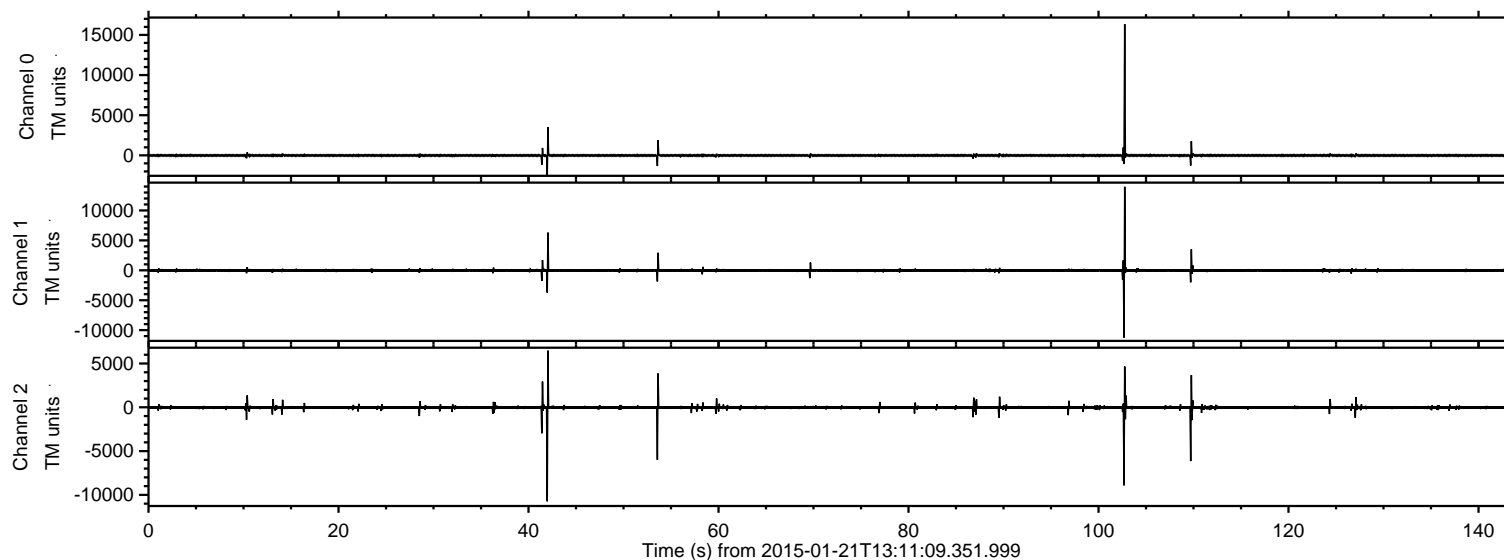

ELMAVAN 3D WAVEFORMS (Measured data sampled at 50 kHz) 49731 packets of 144 samples from 2015-01-21T13:11:09.351.999. Part 103/144

Processed Mon Feb 9 20:50:09 2015 by ELM ver.2012-10-06 from 001__elm20150121_131108__dat00.bin

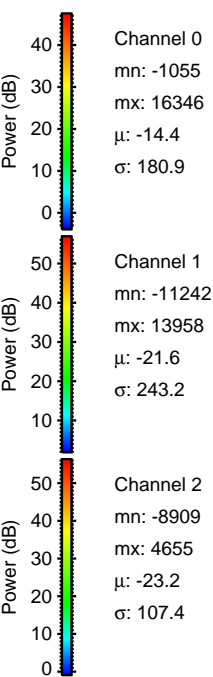
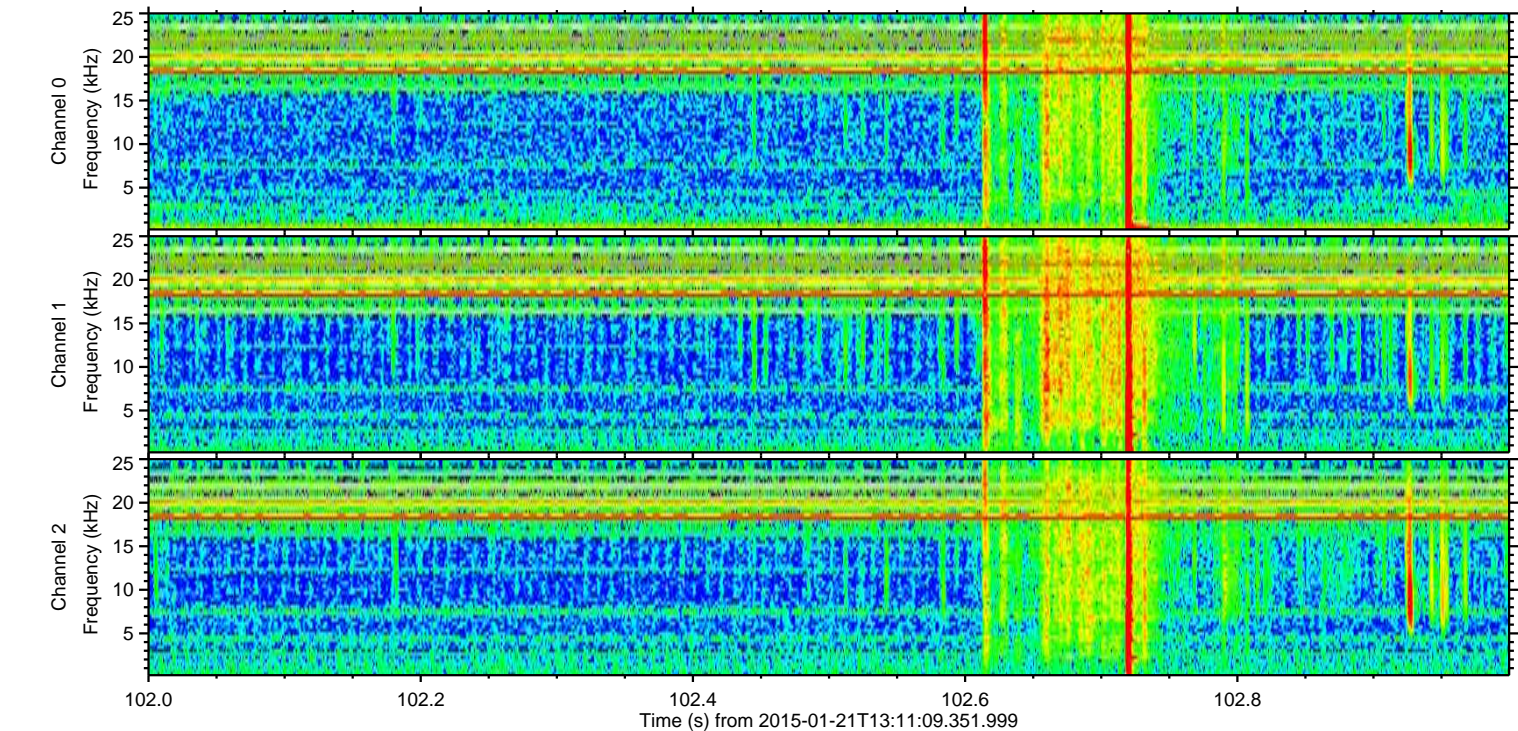
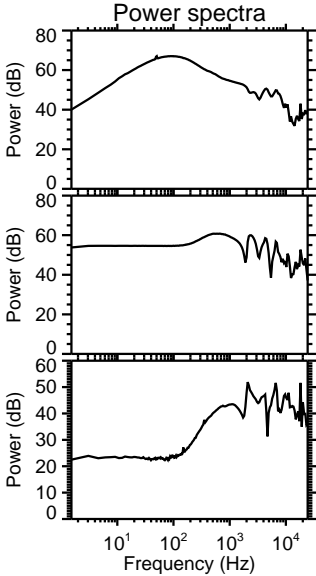
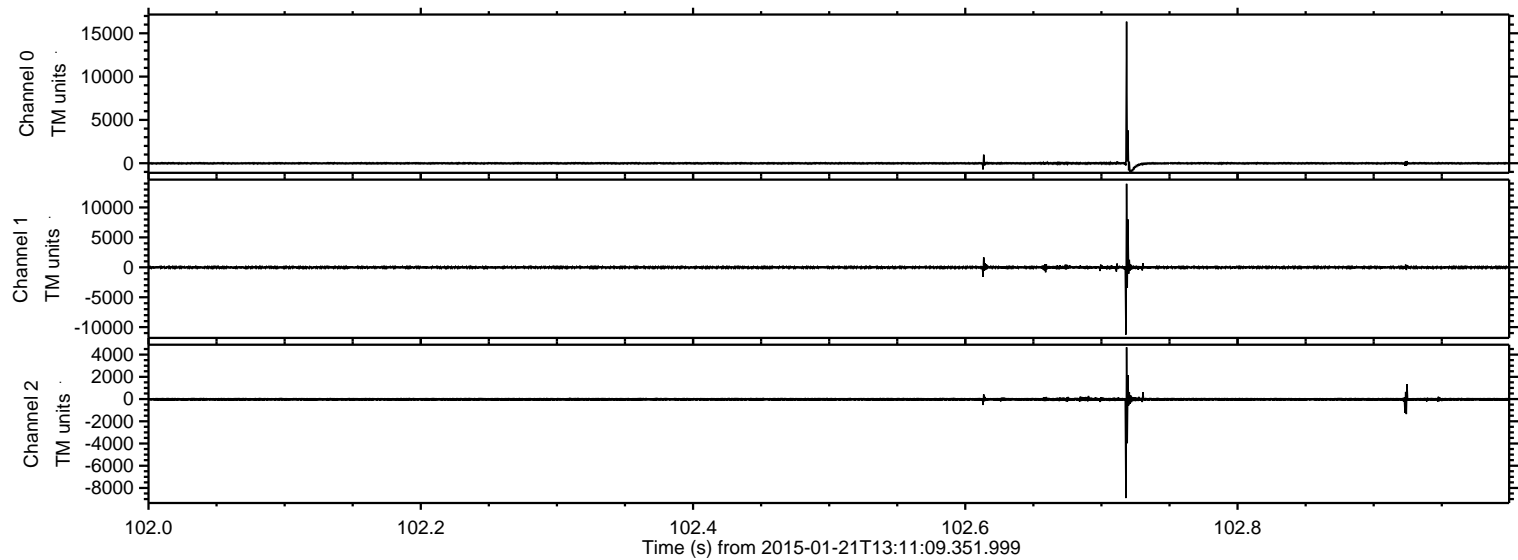

ELMAVAN 3D WAVEFORMS (Measured data sampled at 50 kHz) 49731 packets of 144 samples from 2015-01-21T13:11:09.351.999. Part 43/144

Processed Mon Feb 9 20:50:10 2015 by ELM ver.2012-10-06 from 001__elm20150121_131108__dat00.bin

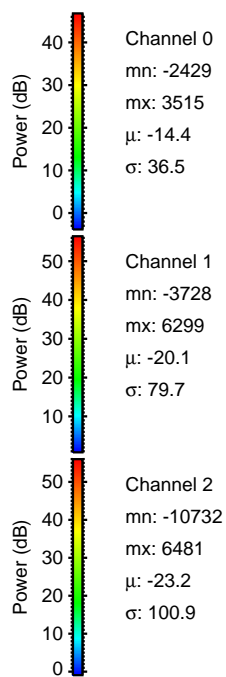
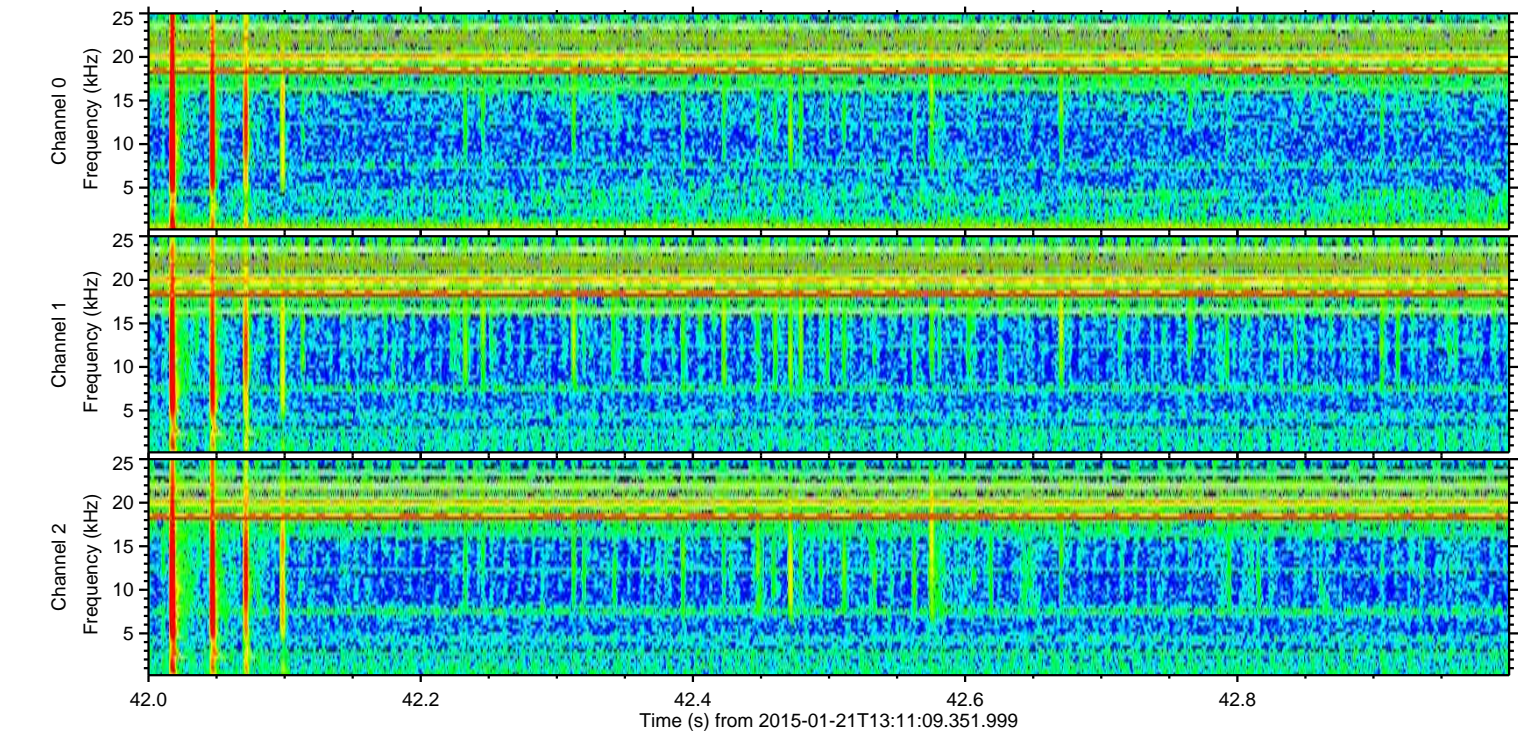
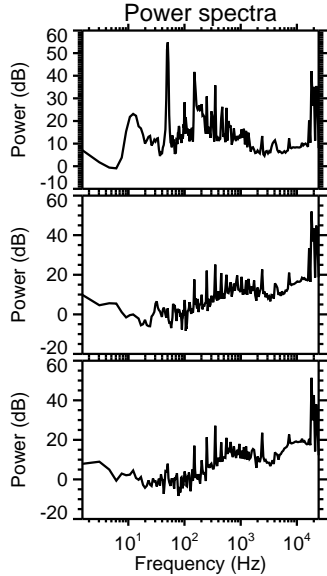
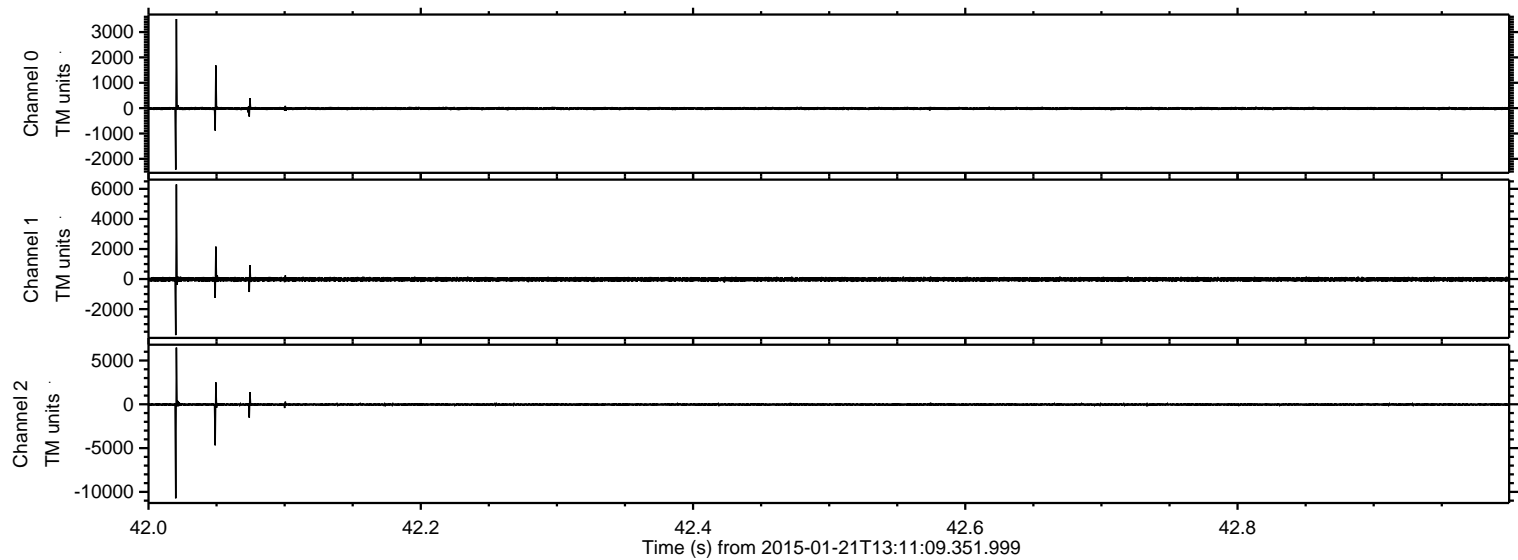

ELMAVAN 3D WAVEFORMS (Measured data sampled at 50 kHz) 49731 packets of 144 samples from 2015-01-21T13:11:09.351.999. Part 110/144

Processed Mon Feb 9 20:50:11 2015 by ELM ver.2012-10-06 from 001__elm20150121_131108__dat00.bin

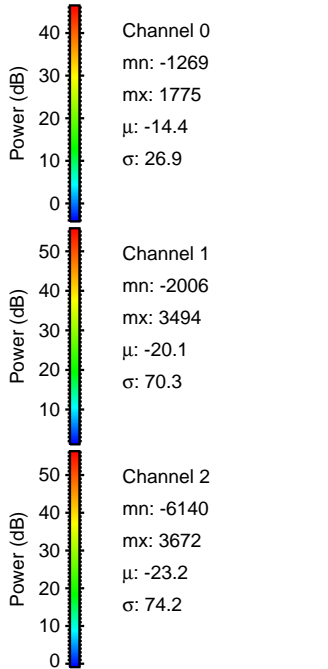
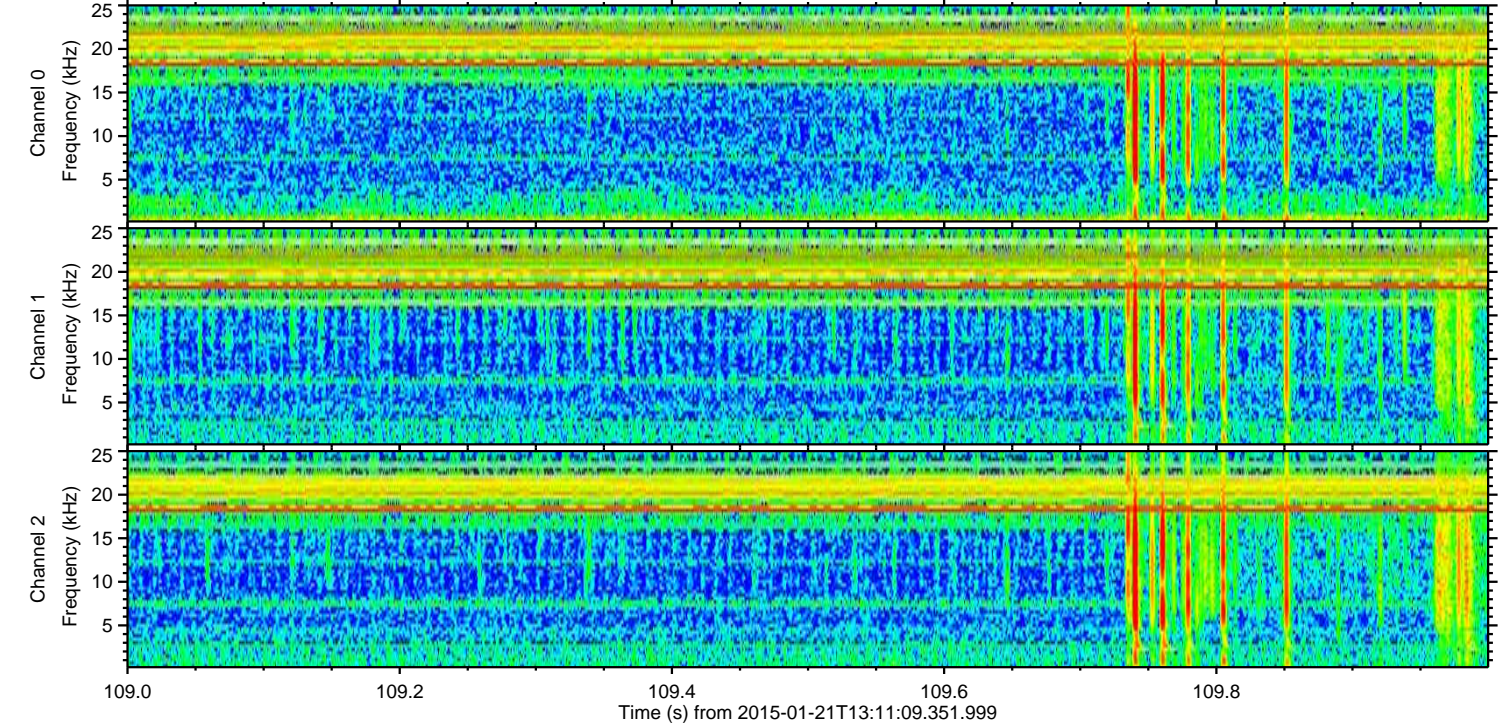
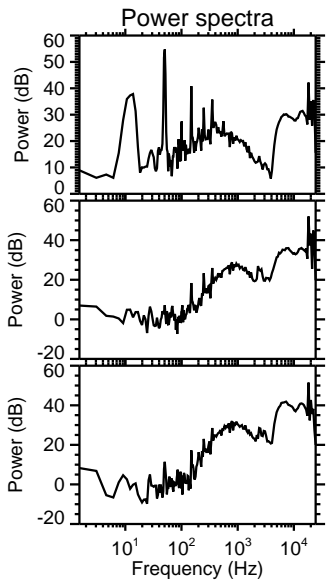
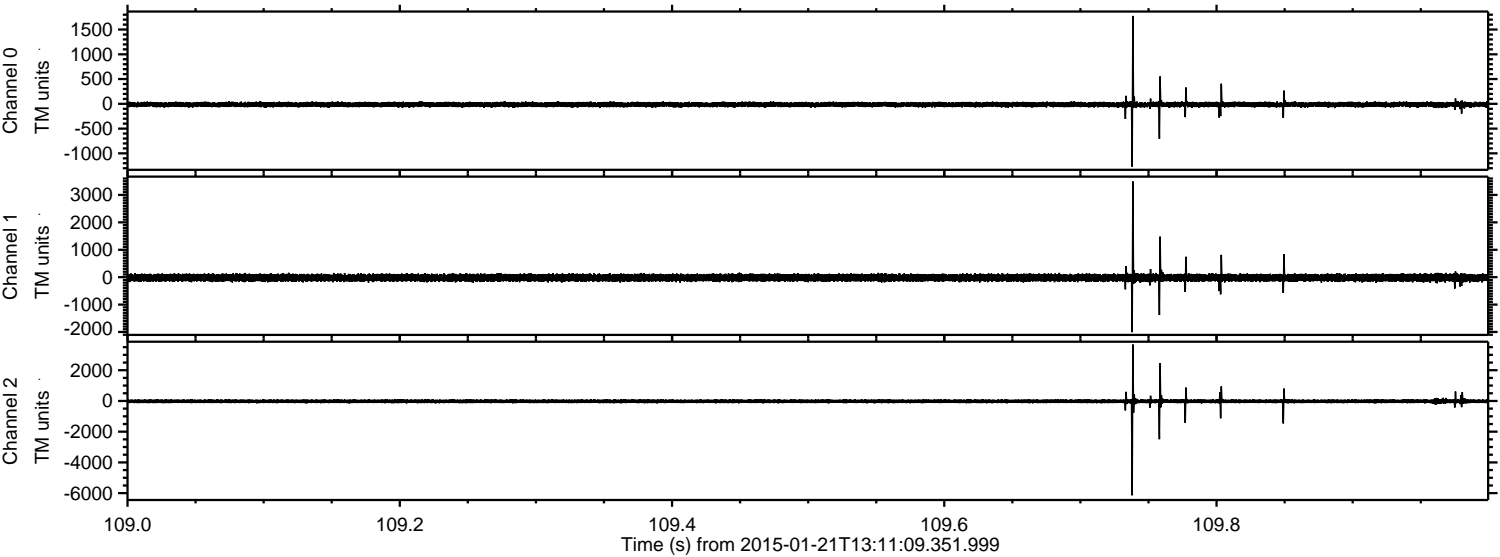

ELMAVAN 3D WAVEFORMS (Measured data sampled at 50 kHz) 49731 packets of 144 samples from 2015-01-21T13:11:09.351.999. Part 54/144

Processed Mon Feb 9 20:50:12 2015 by ELM ver.2012-10-06 from 001__elm20150121_131108__dat00.bin

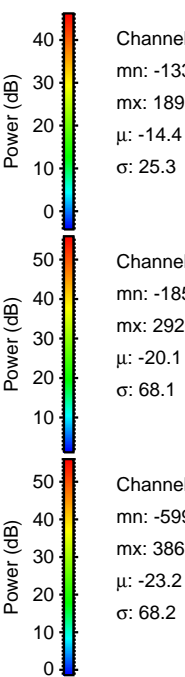
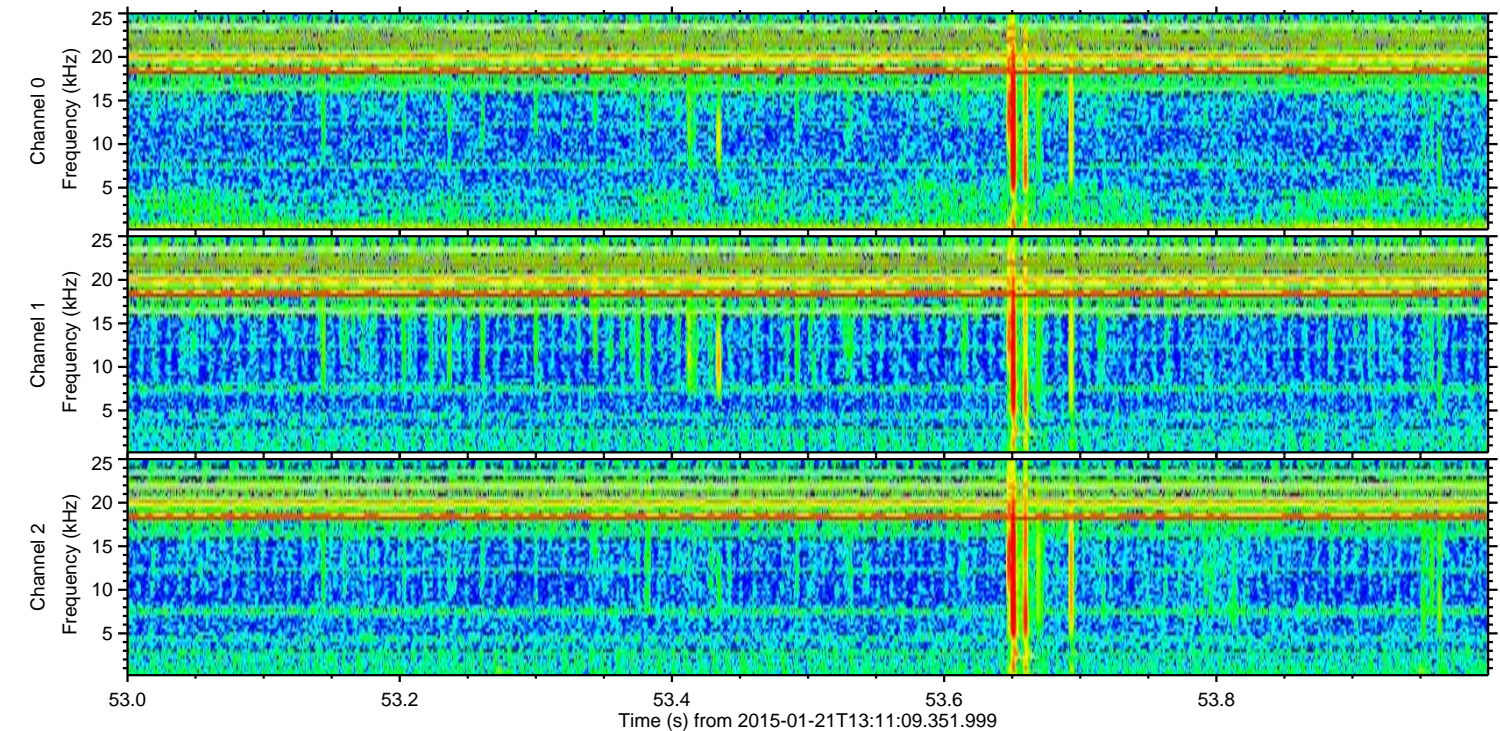
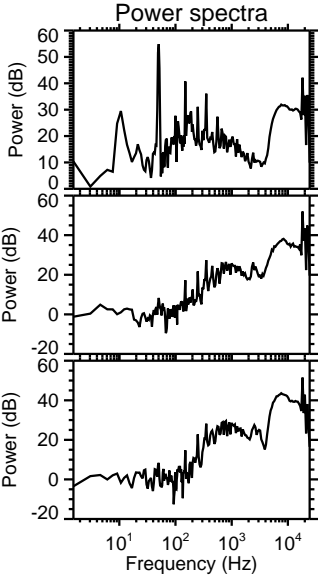
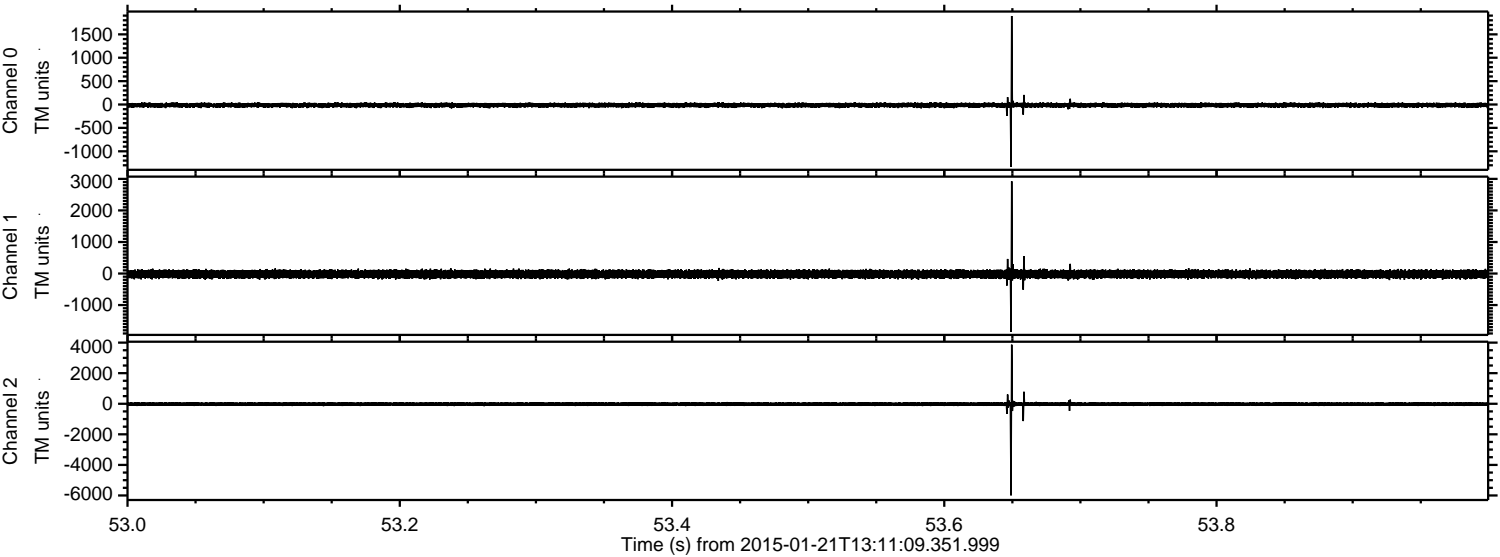

Channel 0
mn: -1330
mx: 1893
 μ : -14.4
 σ : 25.3

Channel 1
mn: -1854
mx: 2926
 μ : -20.1
 σ : 68.1

Channel 2
mn: -5997
mx: 3866
 μ : -23.2
 σ : 68.2

Processed Mon Feb 9 20:50:13 2015 by ELM ver.2012-10-06 from 001__elm20150121_131108__dat00.bin

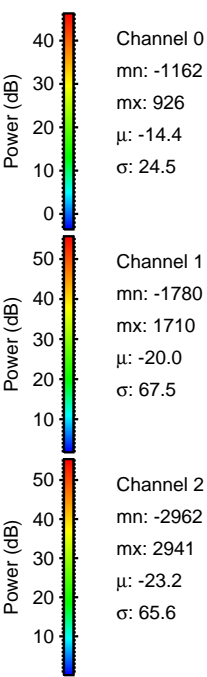
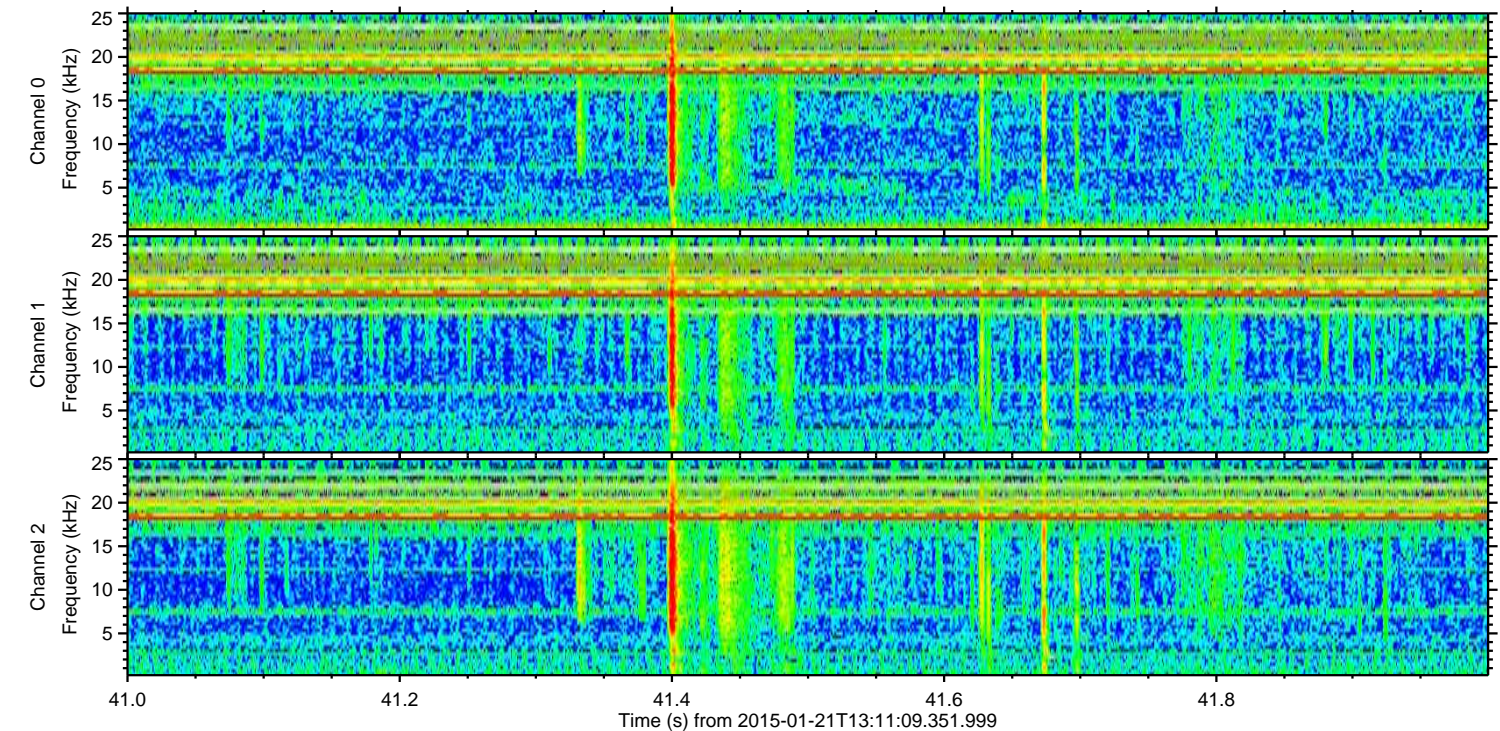
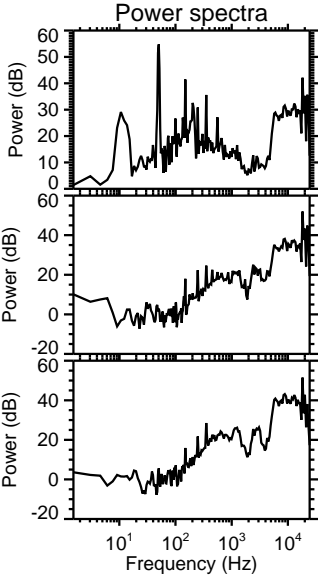
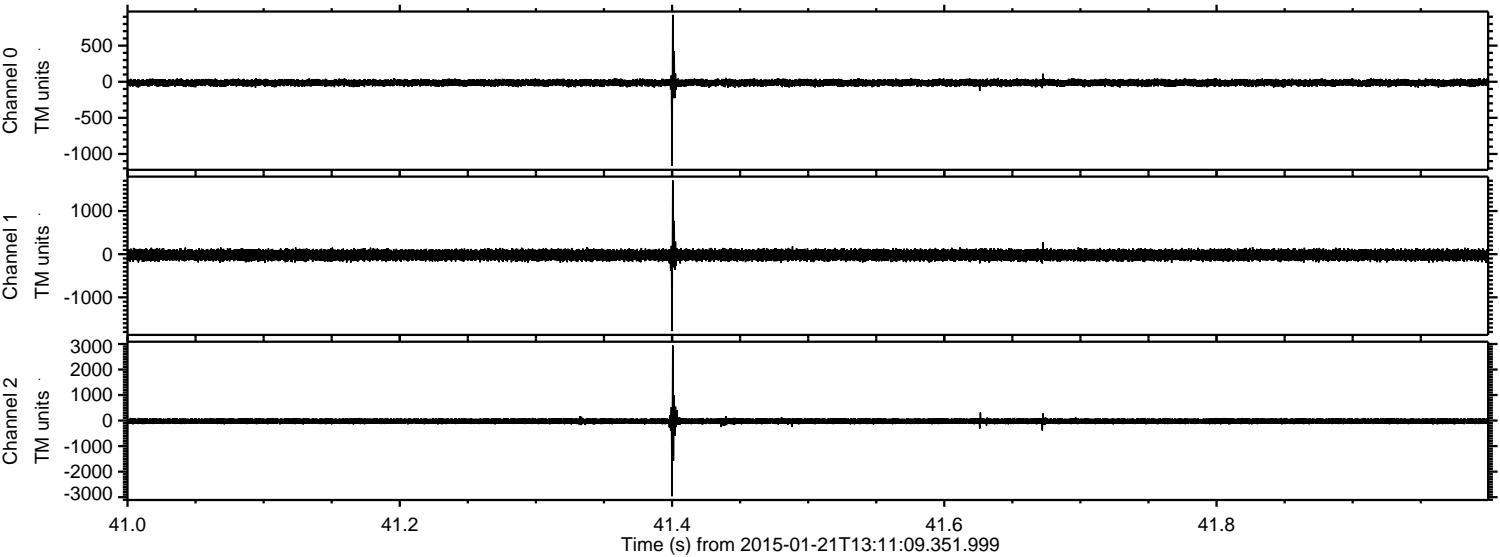

ELMAVAN 3D WAVEFORMS (Measured data sampled at 50 kHz) 49731 packets of 144 samples from 2015-01-21T13:11:09.351.999. Part 11/144

Processed Mon Feb 9 20:50:14 2015 by ELM ver.2012-10-06 from 001__elm20150121_131108__dat00.bin

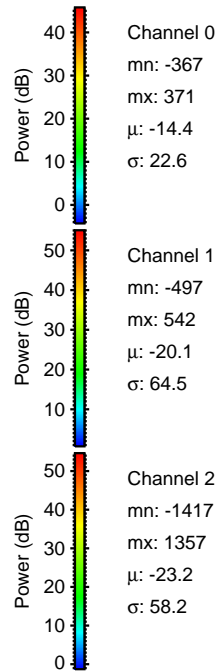
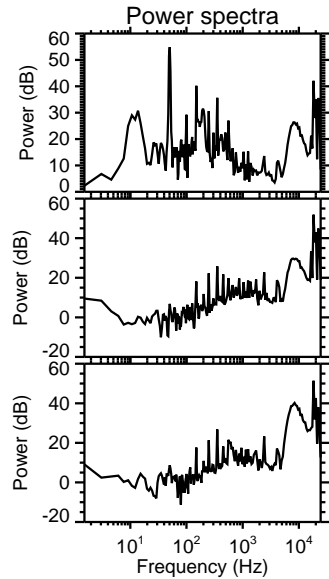
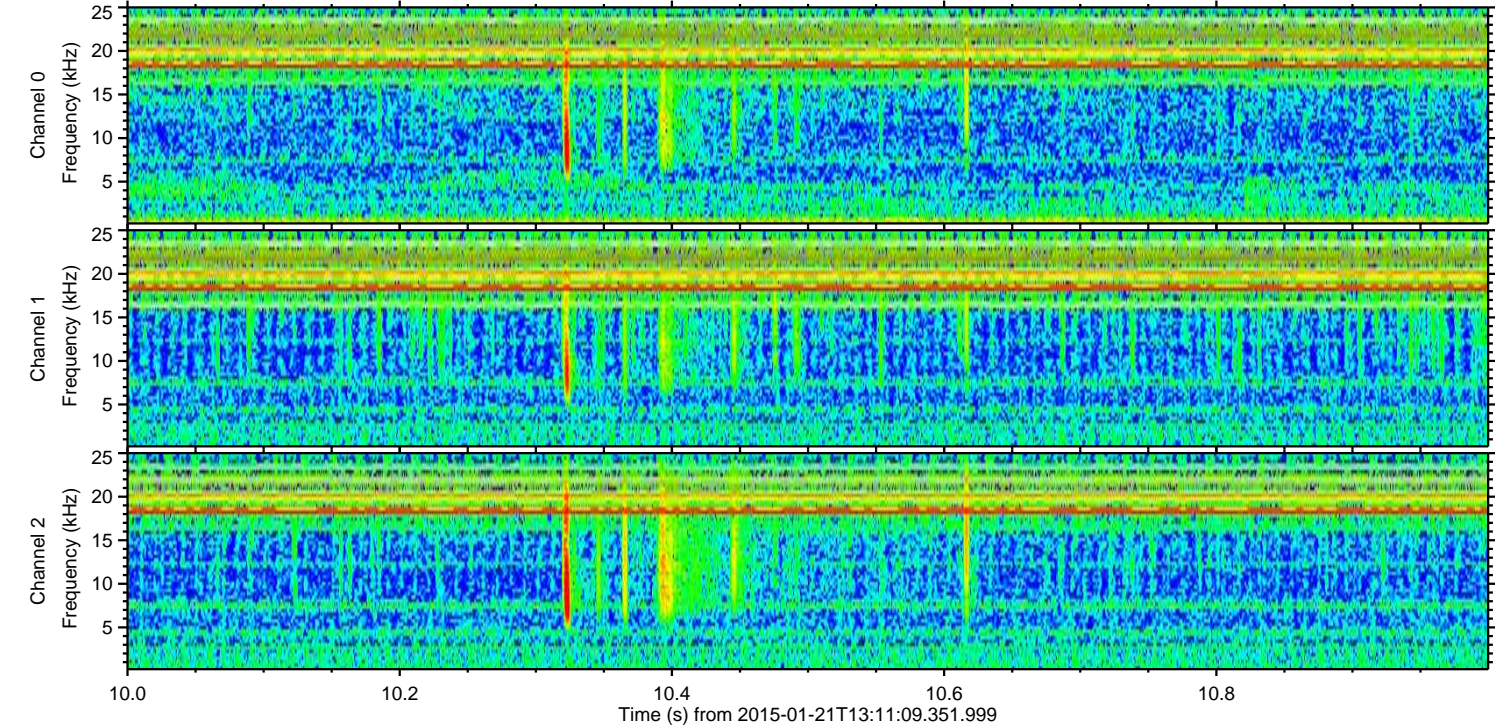
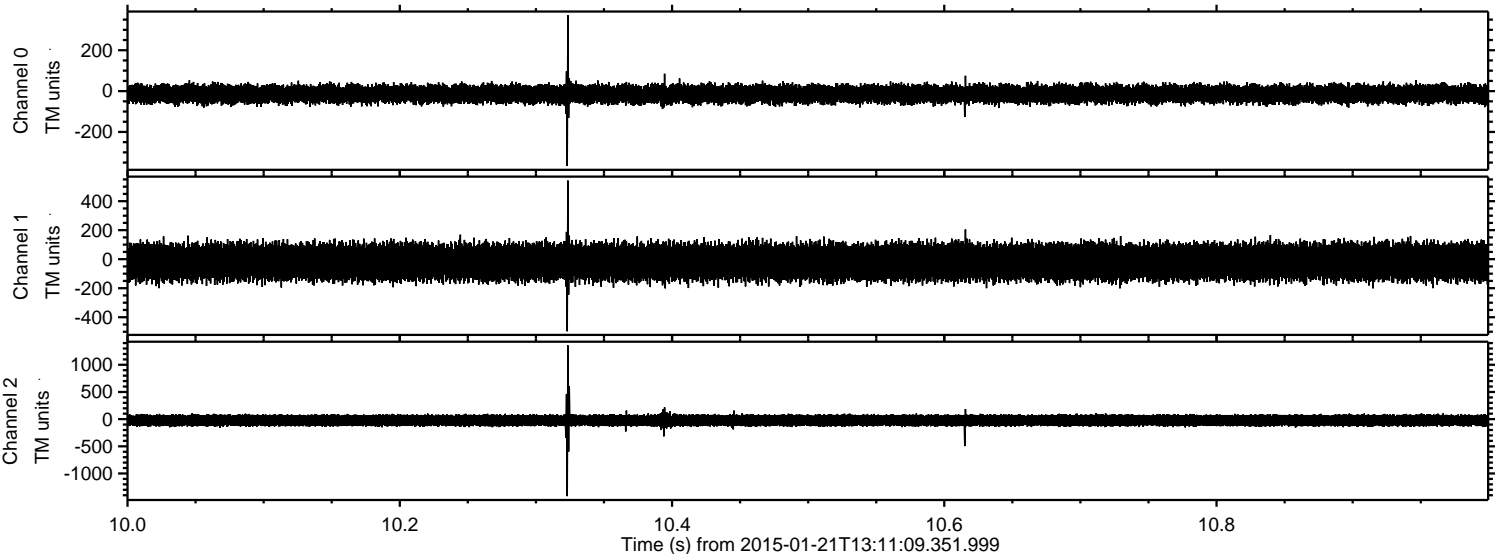

Power spectra

Channel 0
mn: -367
mx: 371
 μ : -14.4
 σ : 22.6

Channel 1
mn: -497
mx: 542
 μ : -20.1
 σ : 64.5

Channel 2
mn: -1417
mx: 1357
 μ : -23.2
 σ : 58.2

Processed Mon Feb 9 20:50:15 2015 by ELM ver.2012-10-06 from 001__elm20150121_131108__dat00.bin

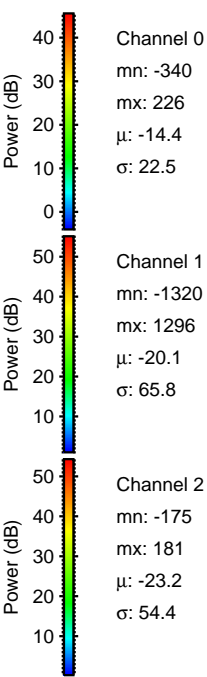
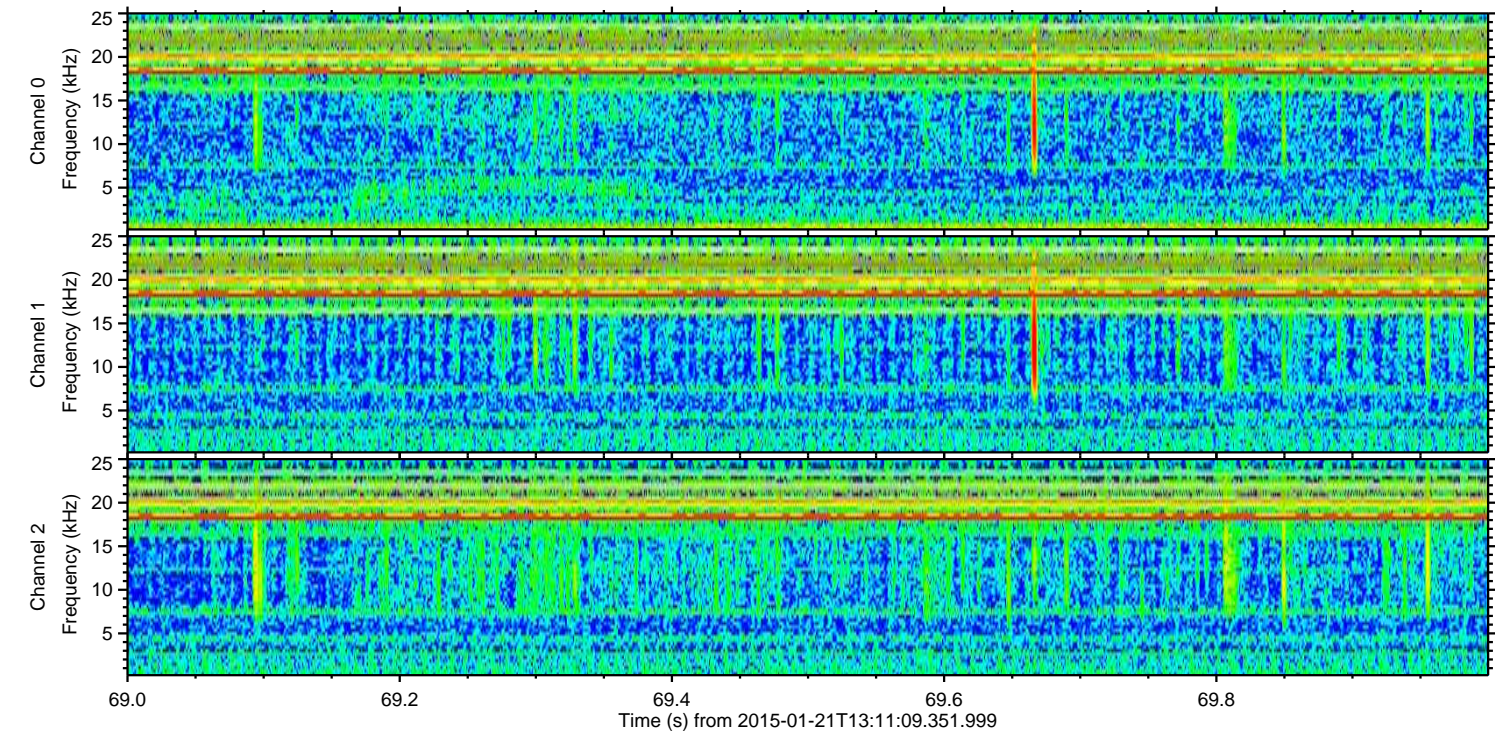
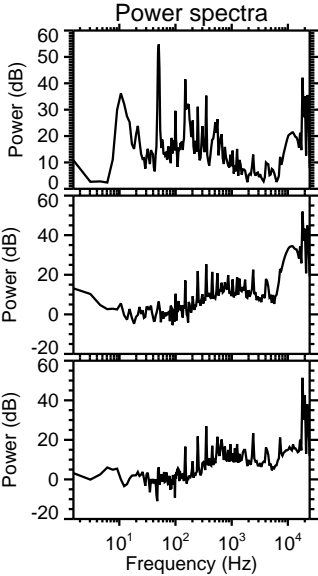
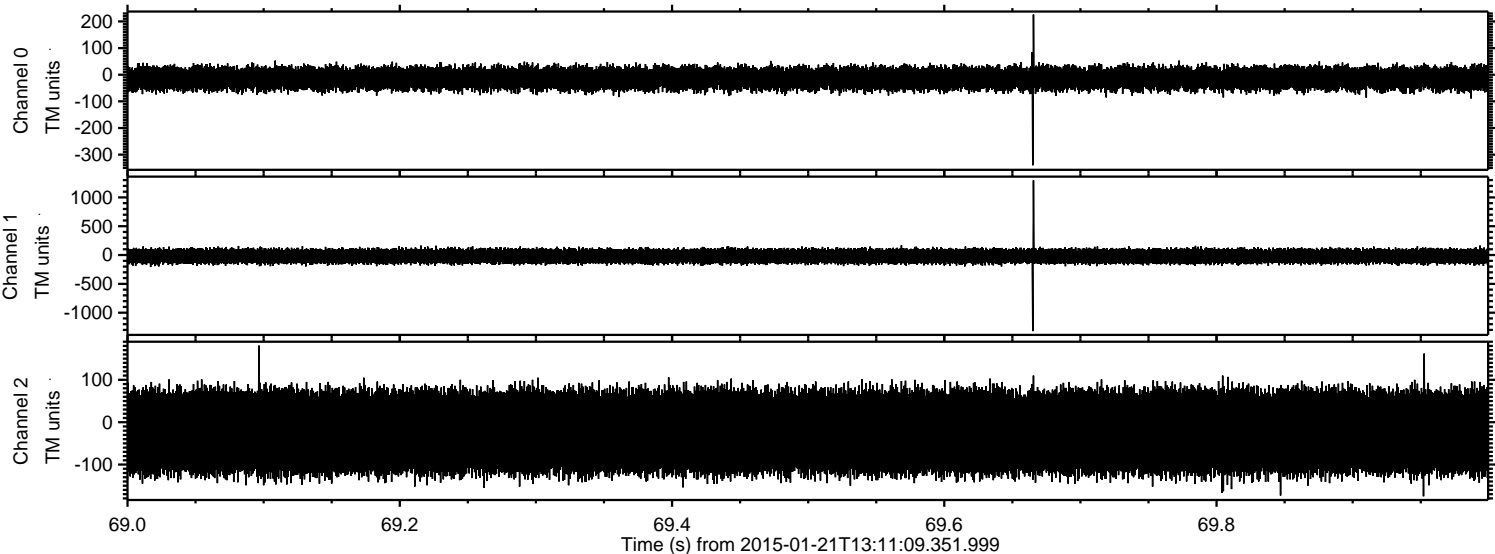

ELMAVAN 3D WAVEFORMS (Measured data sampled at 50 kHz) 49731 packets of 144 samples from 2015-01-21T13:11:09.351.999. Part 90/144

Processed Mon Feb 9 20:50:16 2015 by ELM ver.2012-10-06 from 001__elm20150121_131108__dat00.bin

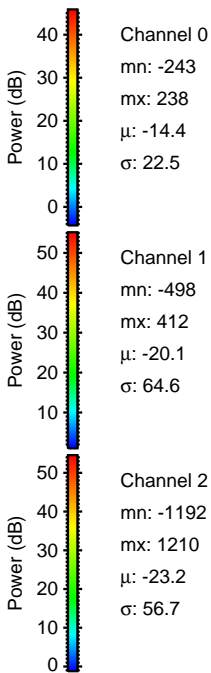
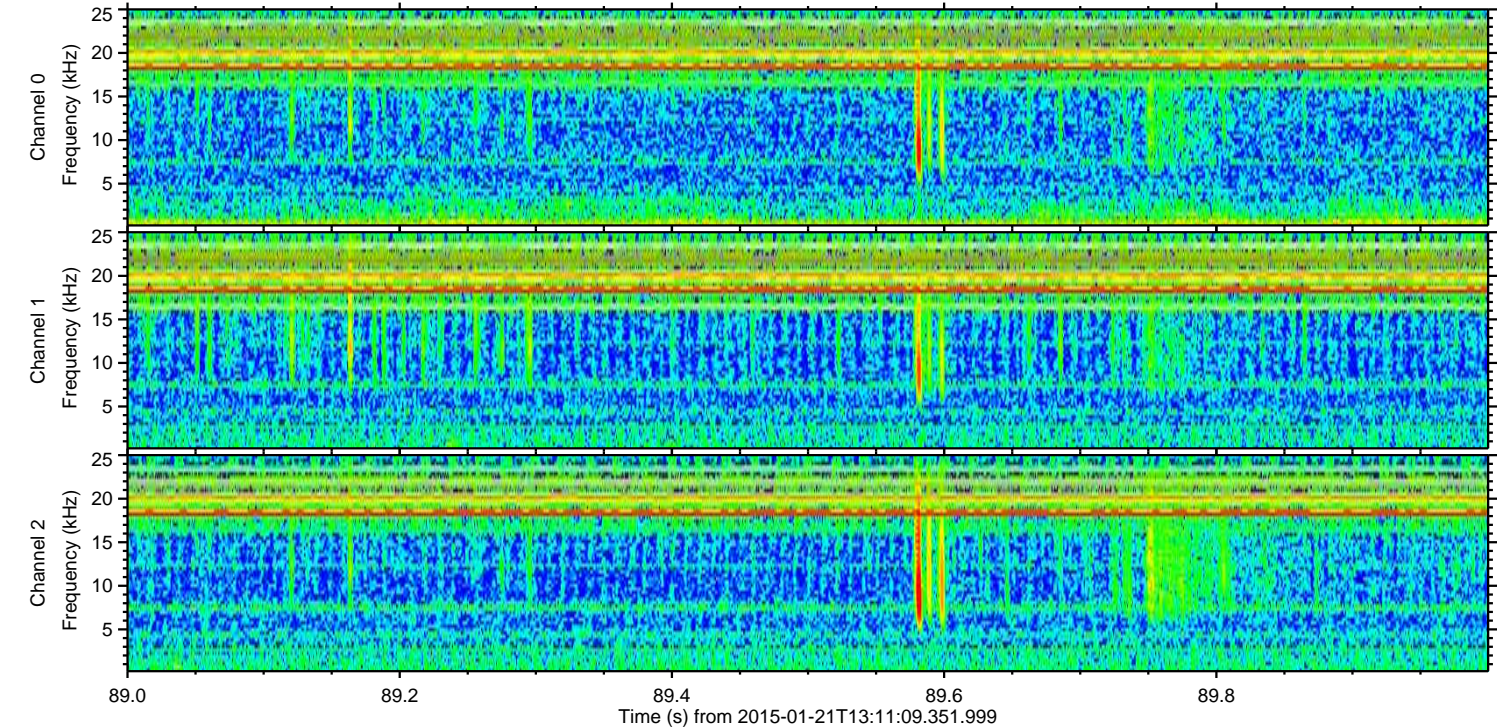
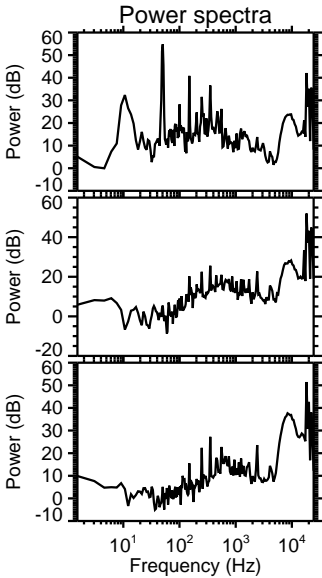
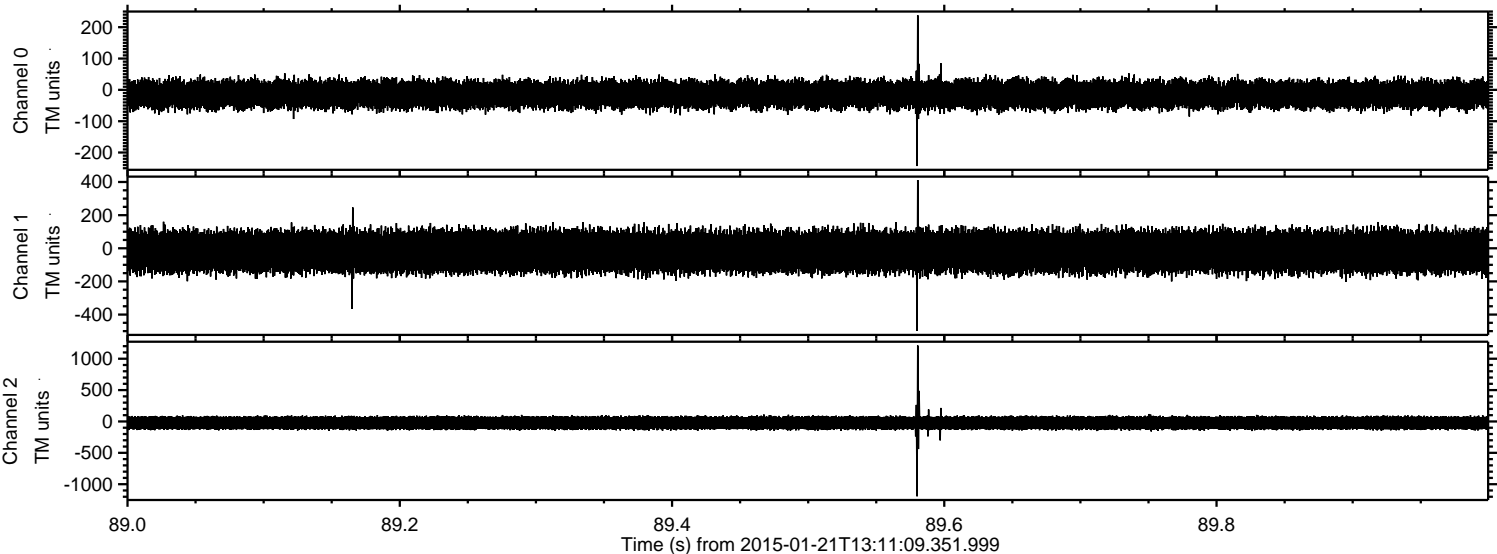

ELMAVAN 3D WAVEFORMS (Measured data sampled at 50 kHz) 49731 packets of 144 samples from 2015-01-21T13:11:09.351.999. Part 128/144

Processed Mon Feb 9 20:50:17 2015 by ELM ver.2012-10-06 from 001__elm20150121_131108__dat00.bin

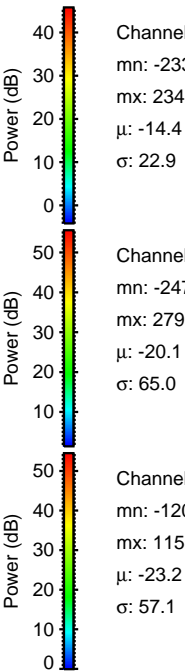
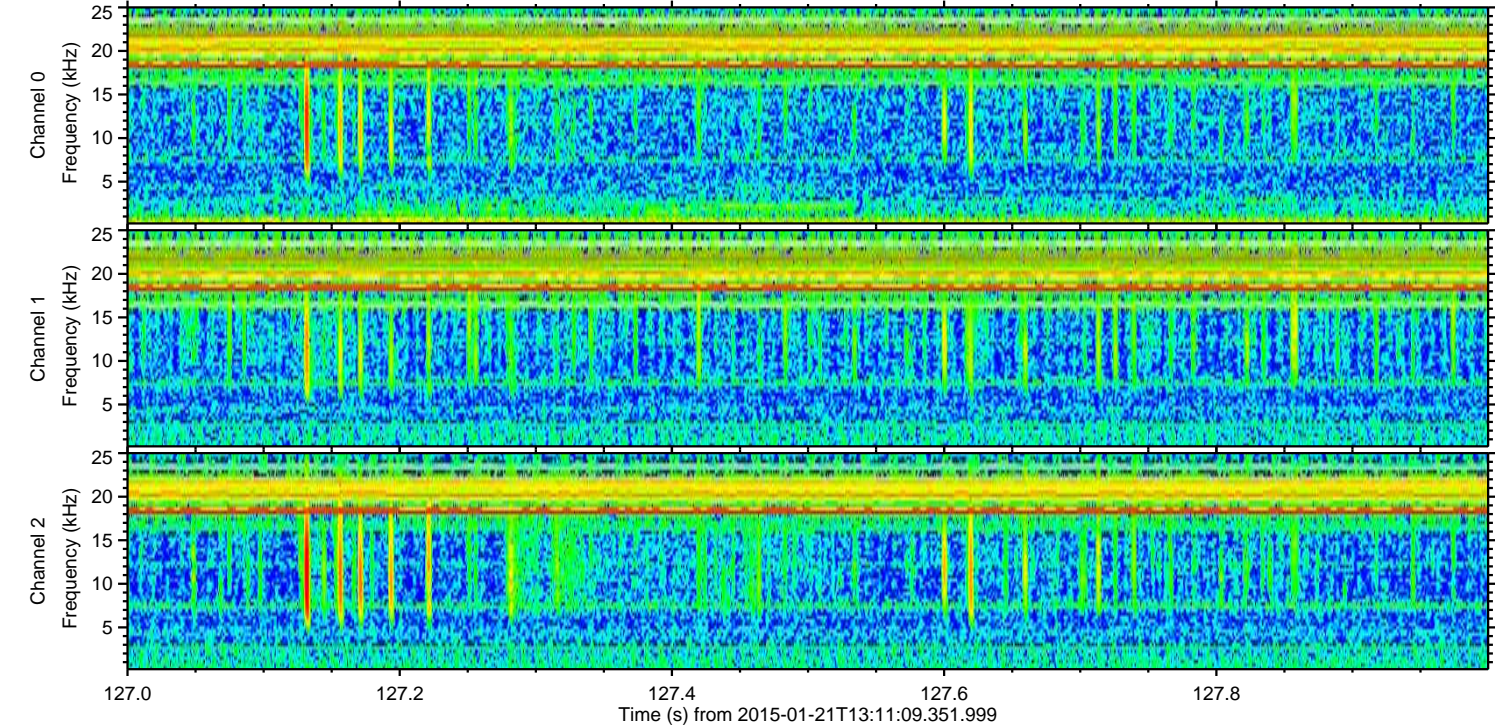
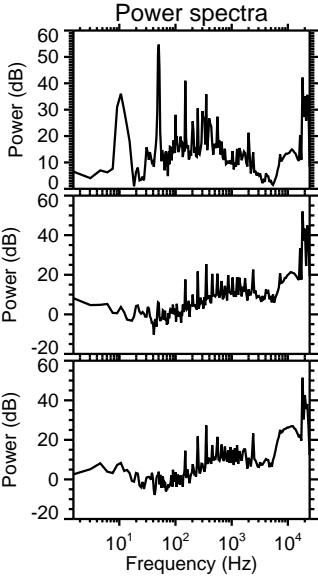
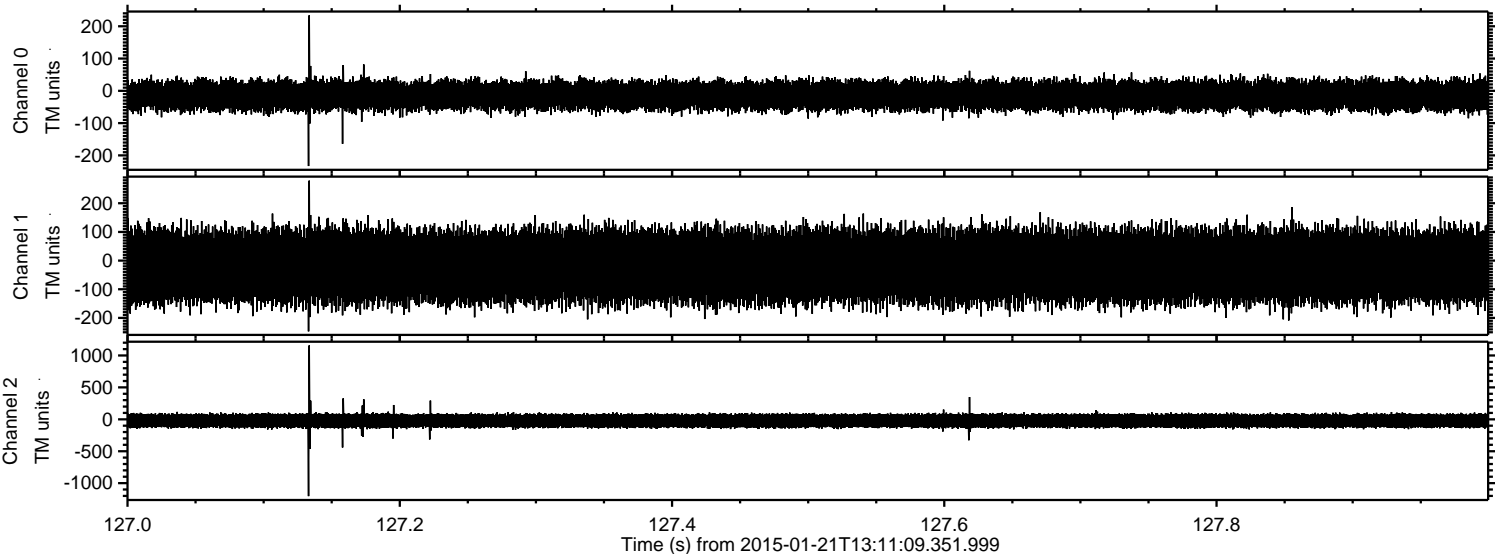

ELMAVAN 3D WAVEFORMS (Measured data sampled at 50 kHz) 49731 packets of 144 samples from 2015-01-21T13:11:09.351.999. Part 53/144

Processed Mon Feb 9 20:50:18 2015 by ELM ver.2012-10-06 from 001__elm20150121_131108__dat00.bin

