

# ELMAVAN 3D WAVEFORMS (Measured data sampled at 50 kHz) 49790 packets of 144 samples from 2015-01-21T12:01:06.941.000.

Processed Mon Feb 9 19:59:01 2015 by ELM ver.2012-10-06 from 001\_\_elm20150121\_120105\_\_dat00.bin

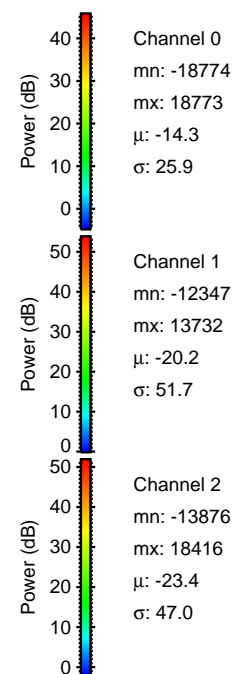

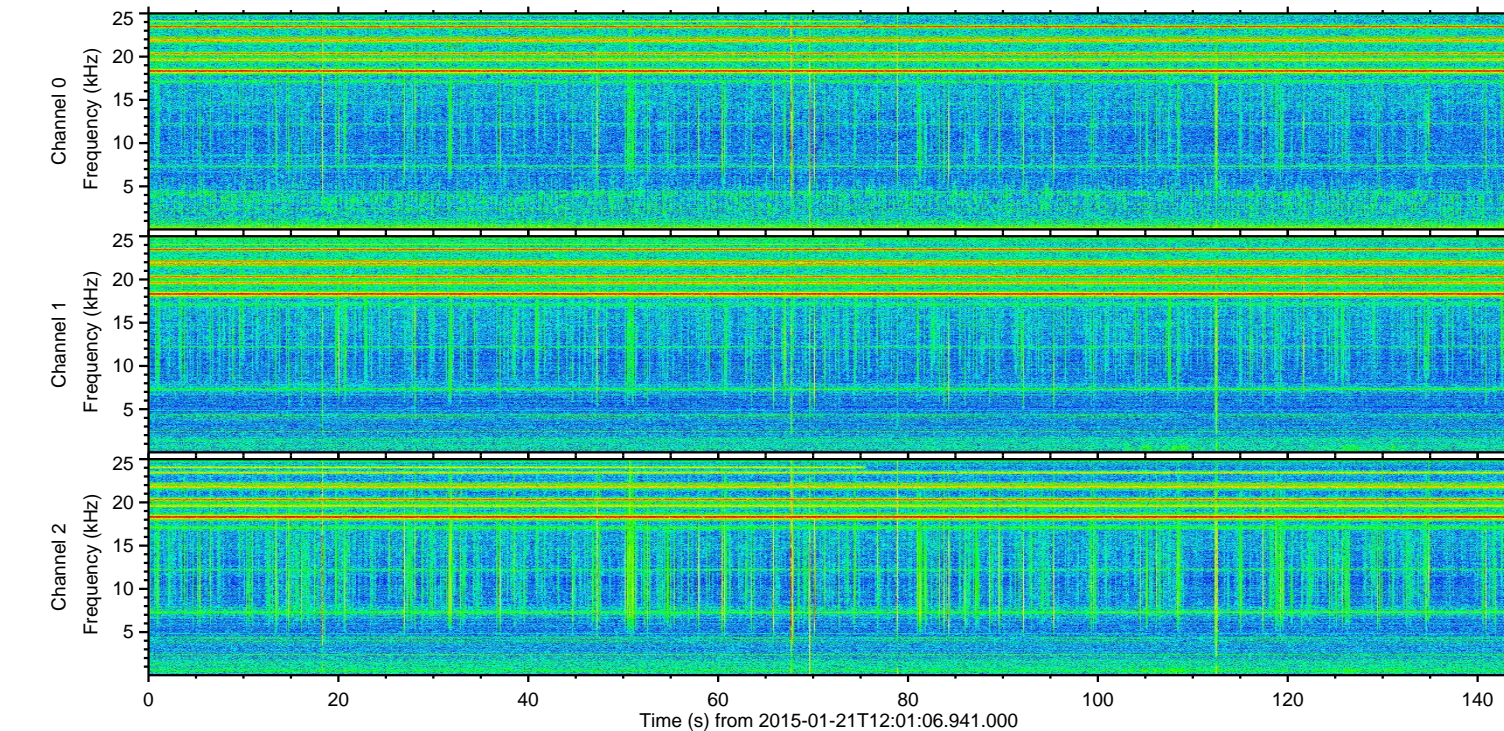
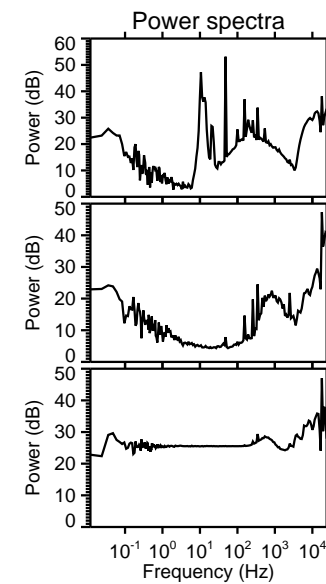
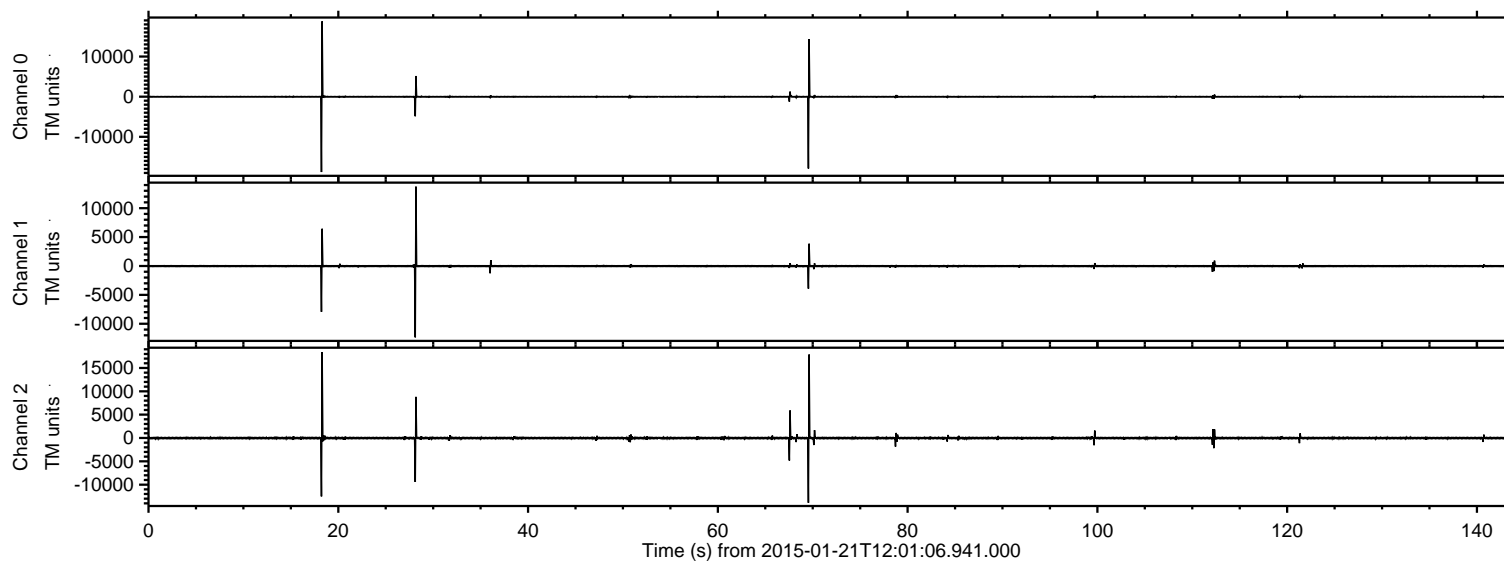

Processed Mon Feb 9 19:59:13 2015 by ELM ver.2012-10-06 from 001\_\_elm20150121\_120105\_\_dat00.bin

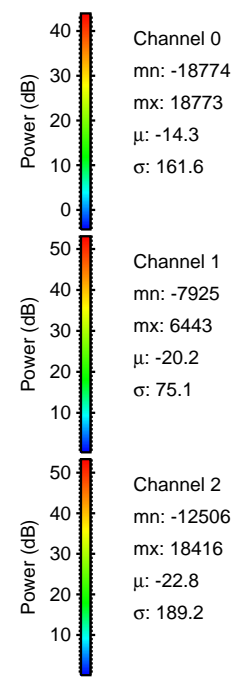
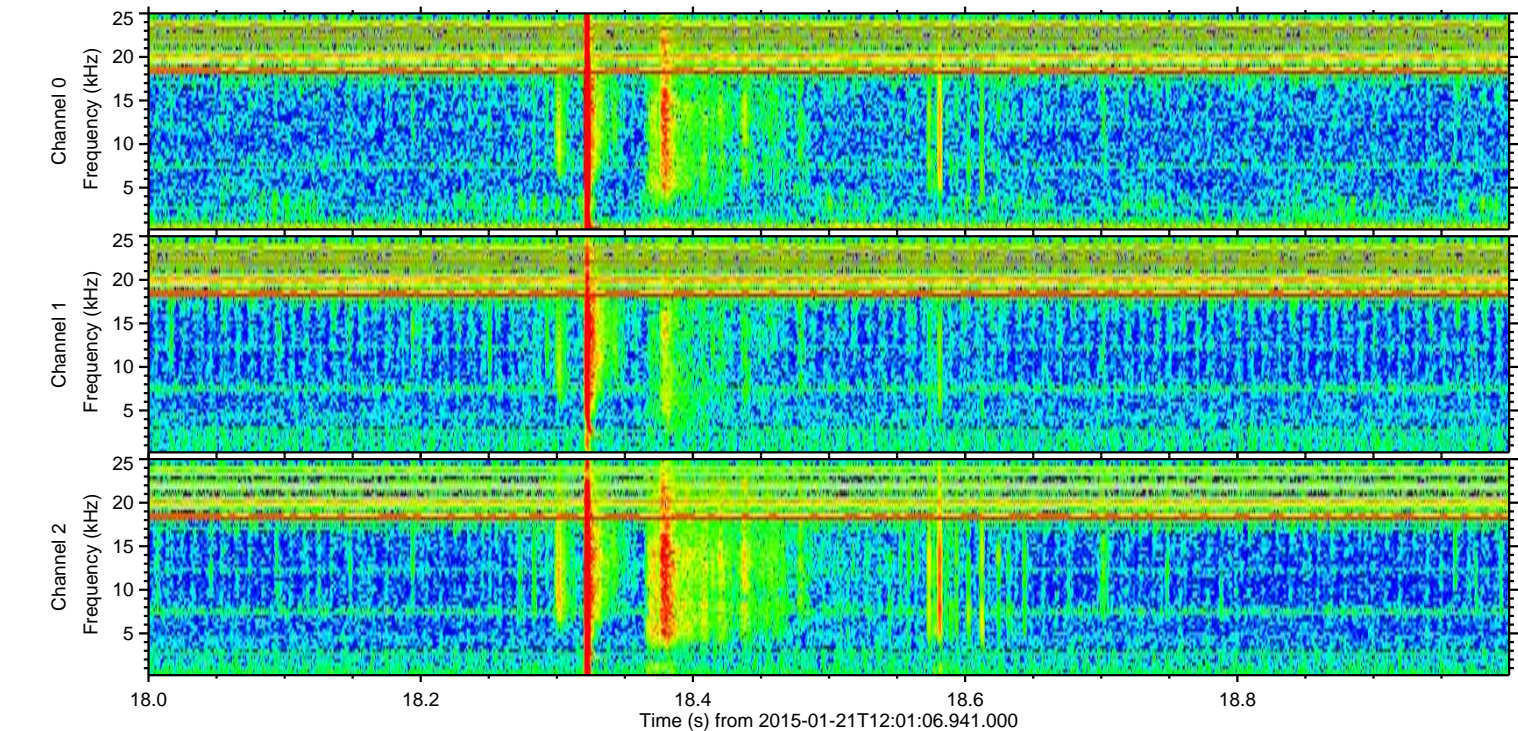
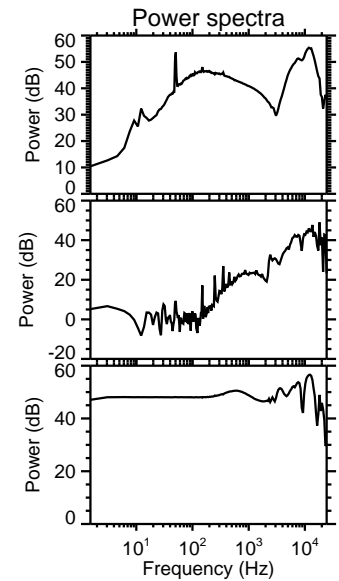
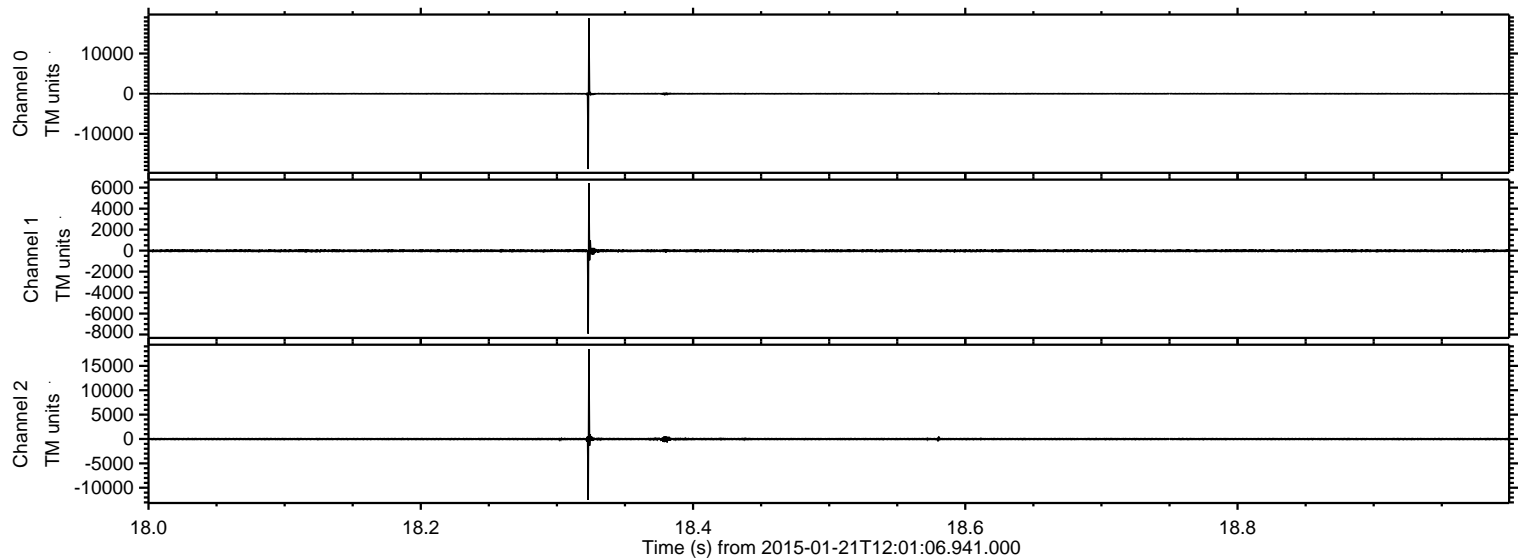



ELMAVAN 3D WAVEFORMS (Measured data sampled at 50 kHz) 49790 packets of 144 samples from 2015-01-21T12:01:06.941.000. Part 70/144

Processed Mon Feb 9 19:59:14 2015 by ELM ver.2012-10-06 from 001\_\_elm20150121\_120105\_\_dat00.bin

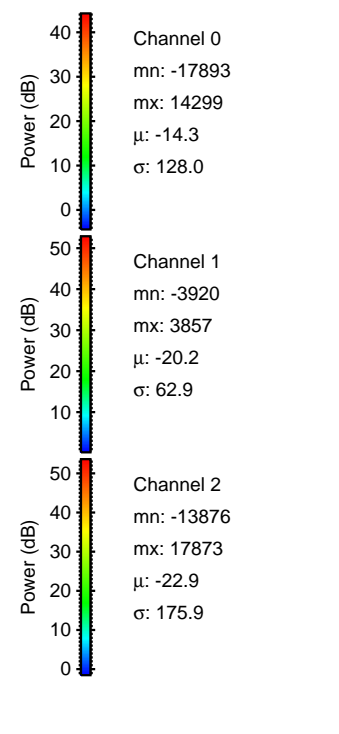
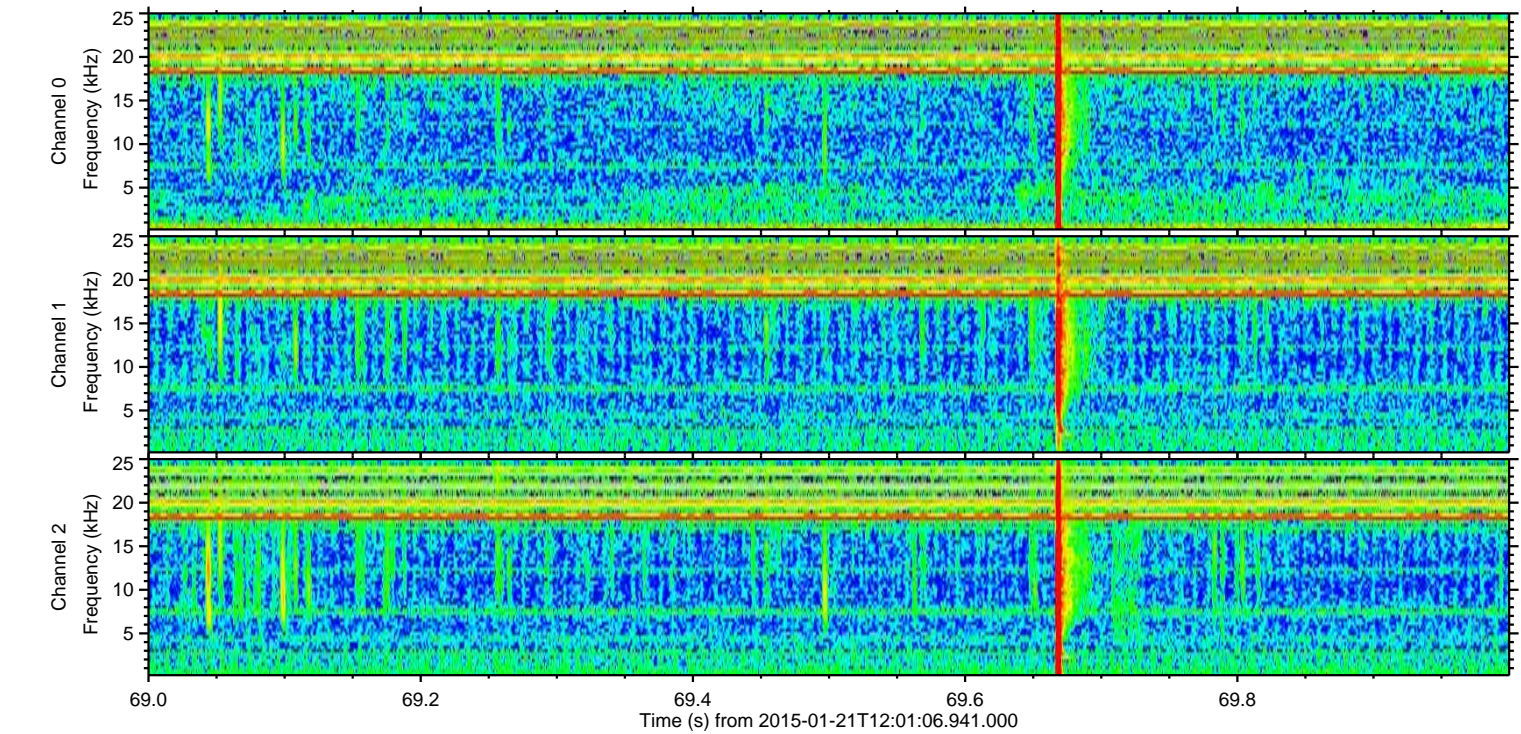
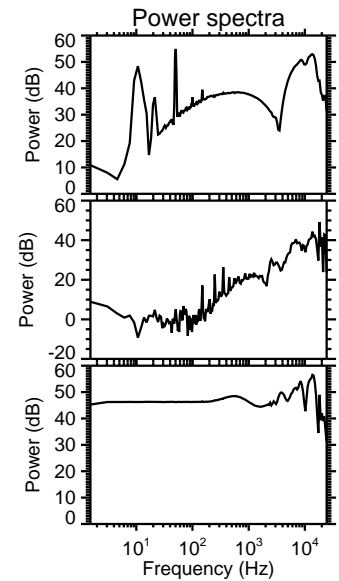
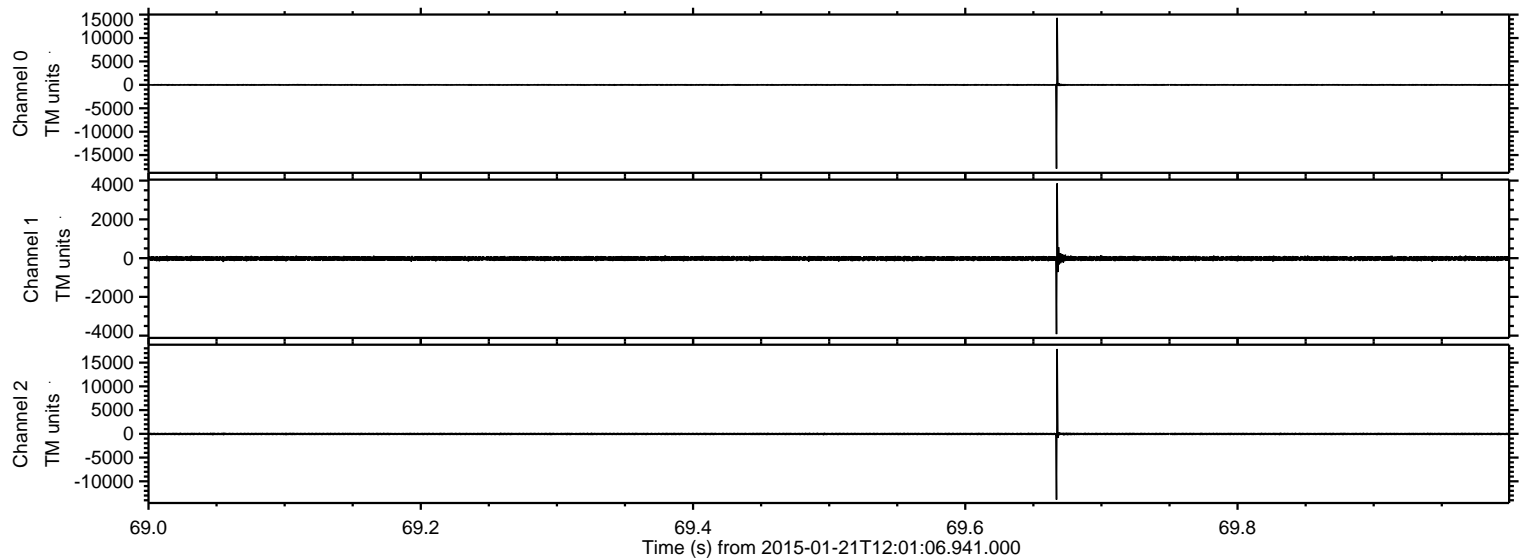



ELMAVAN 3D WAVEFORMS (Measured data sampled at 50 kHz) 49790 packets of 144 samples from 2015-01-21T12:01:06.941.000. Part 29/144

Processed Mon Feb 9 19:59:15 2015 by ELM ver.2012-10-06 from 001\_\_elm20150121\_120105\_\_dat00.bin

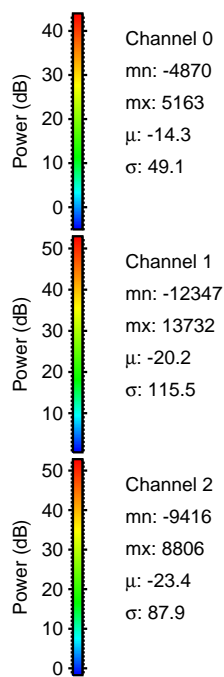
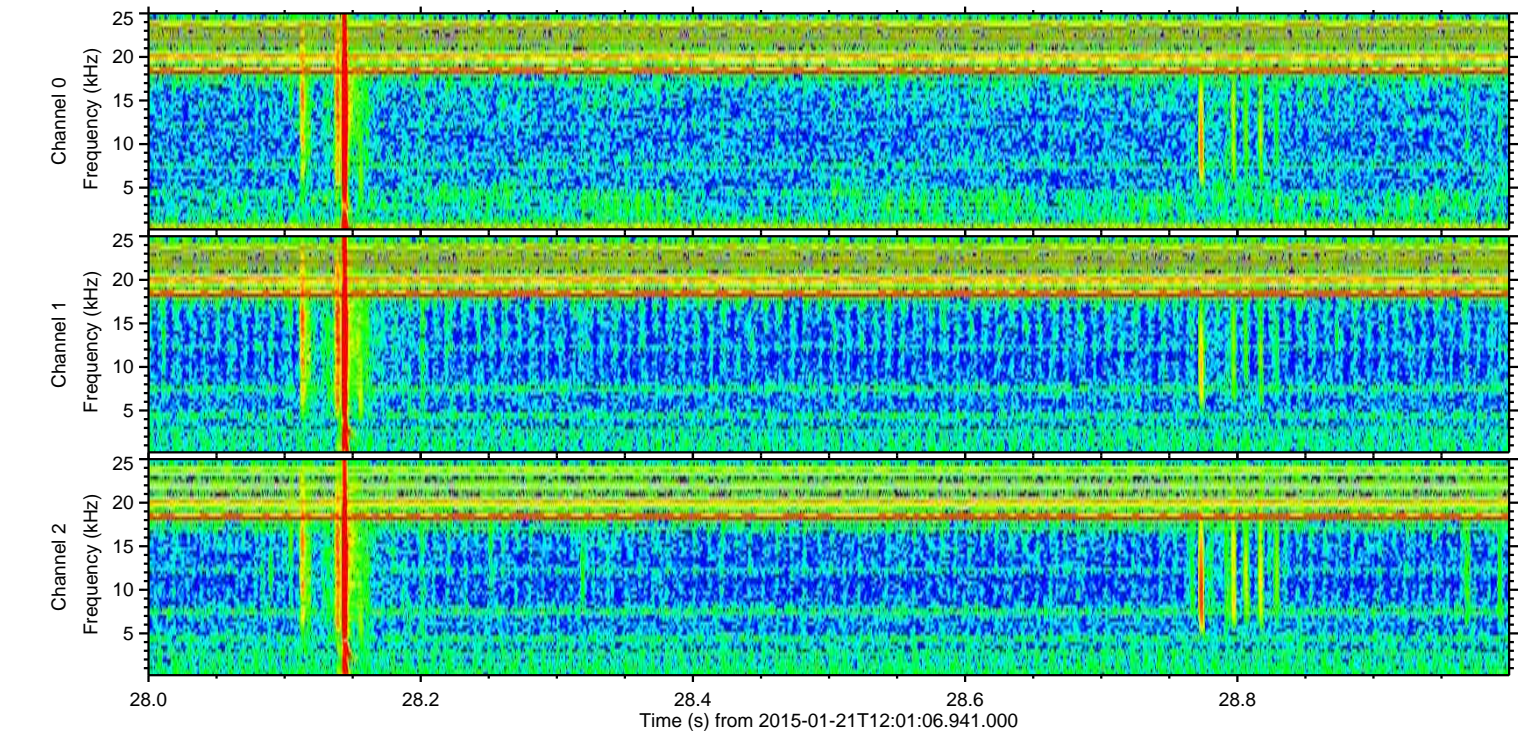
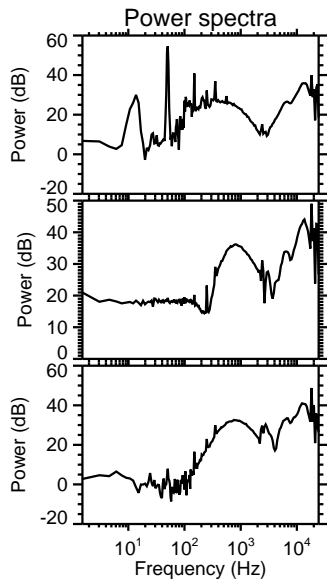
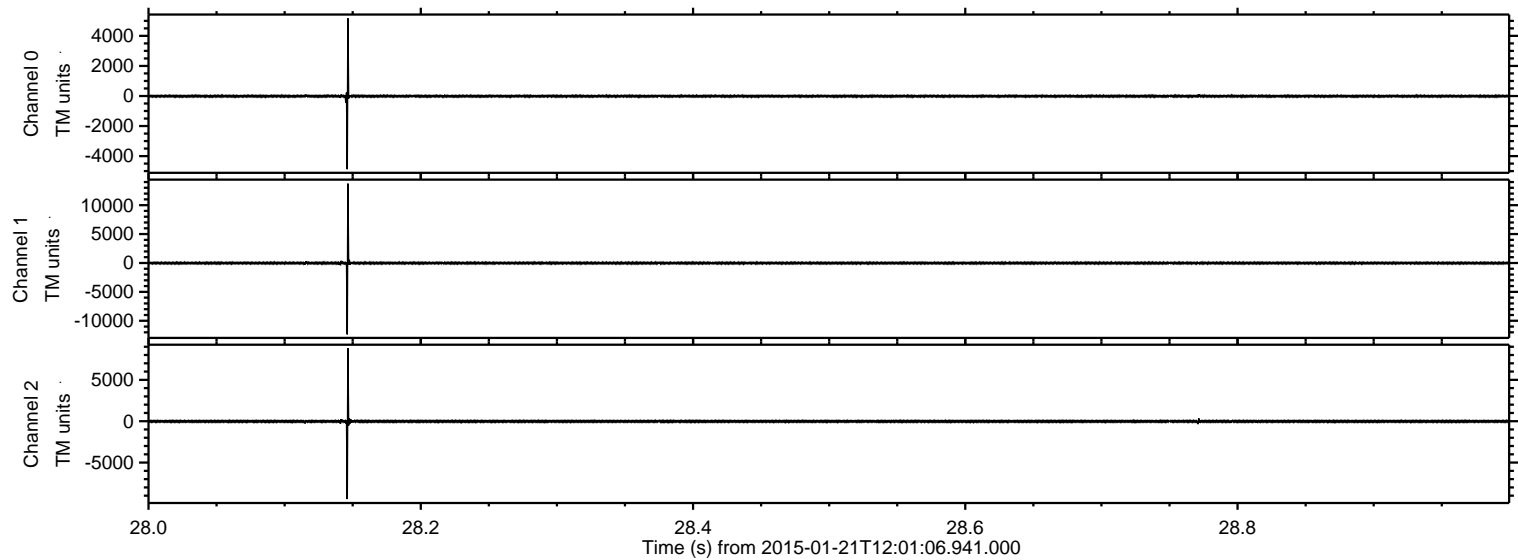



ELMAVAN 3D WAVEFORMS (Measured data sampled at 50 kHz) 49790 packets of 144 samples from 2015-01-21T12:01:06.941.000. Part 68/144

Processed Mon Feb 9 19:59:16 2015 by ELM ver.2012-10-06 from 001\_\_elm20150121\_120105\_\_dat00.bin

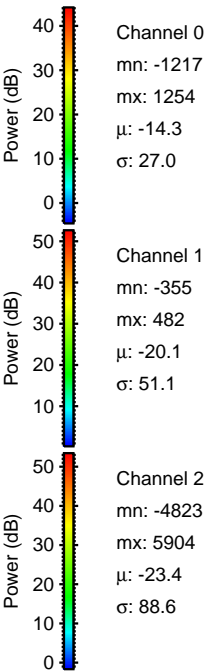
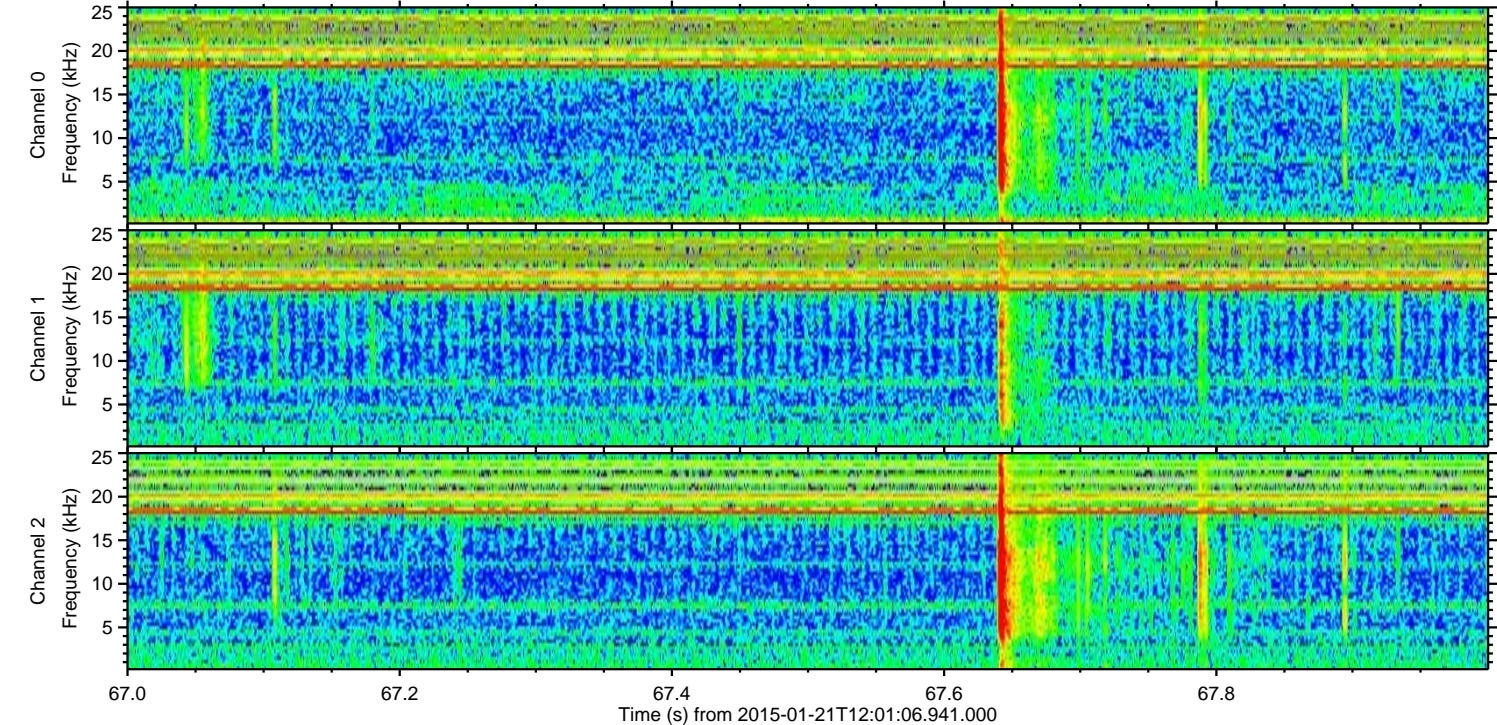
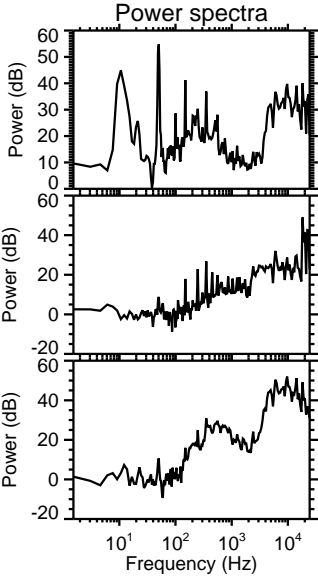
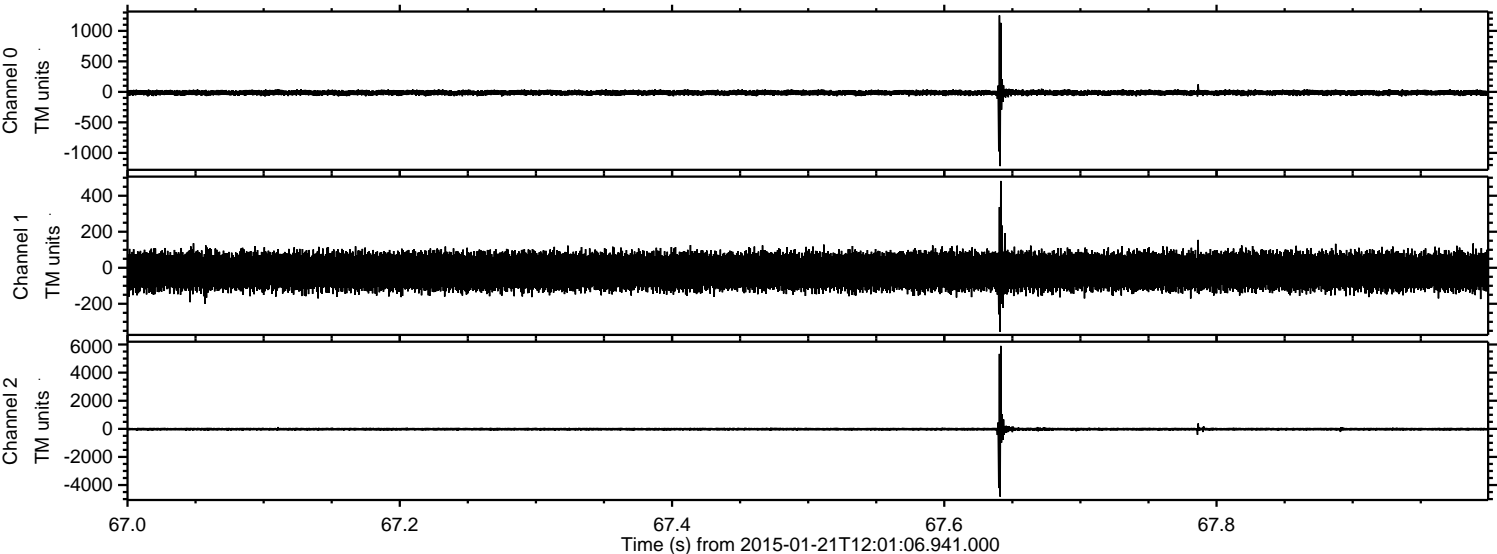



ELMAVAN 3D WAVEFORMS (Measured data sampled at 50 kHz) 49790 packets of 144 samples from 2015-01-21T12:01:06.941.000. Part 113/144

Processed Mon Feb 9 19:59:17 2015 by ELM ver.2012-10-06 from 001\_\_elm20150121\_120105\_\_dat00.bin

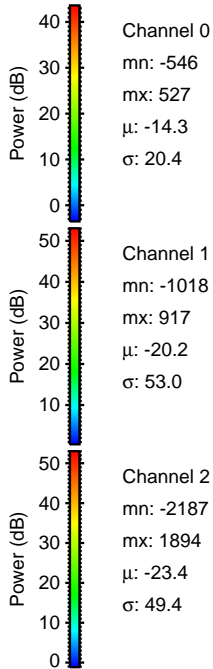
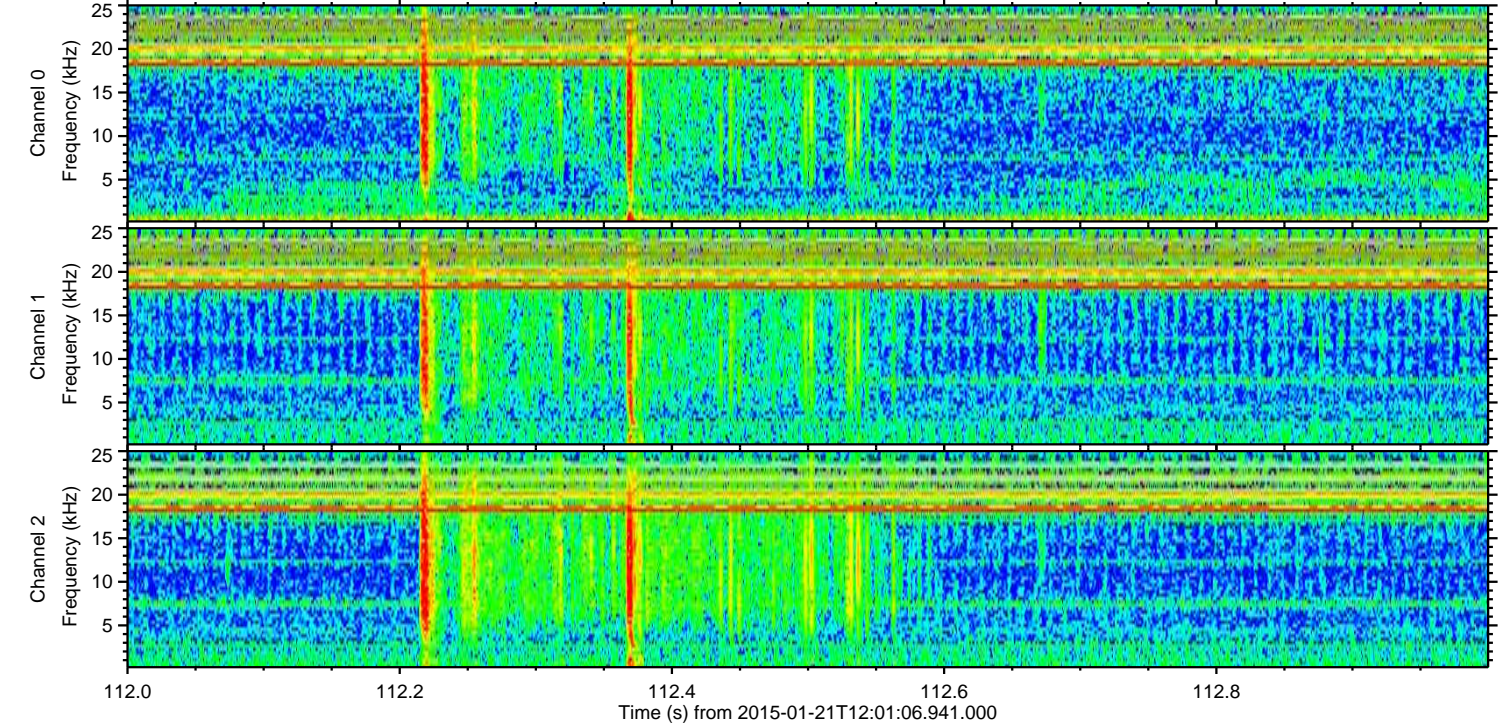
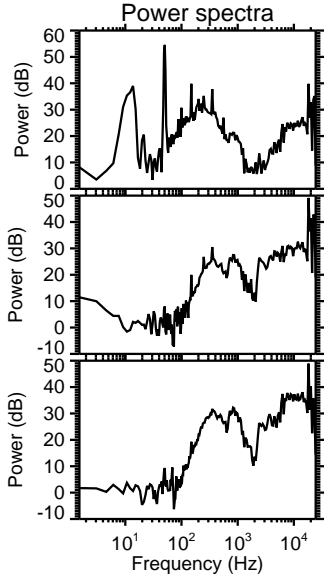
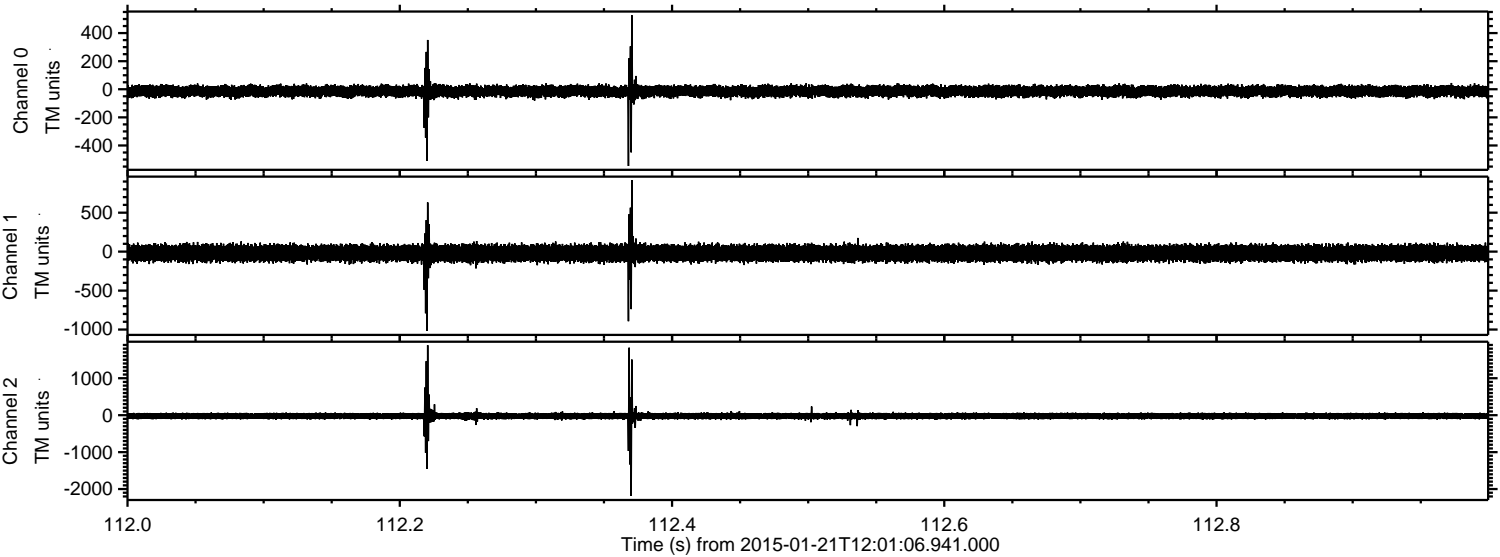



Processed Mon Feb 9 19:59:18 2015 by ELM ver.2012-10-06 from 001\_\_elm20150121\_120105\_\_dat00.bin

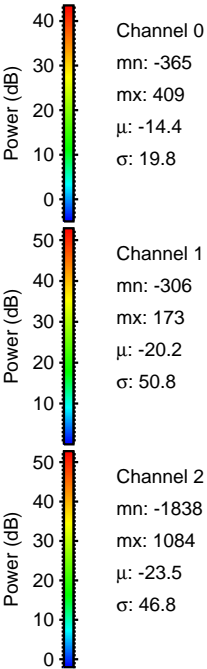
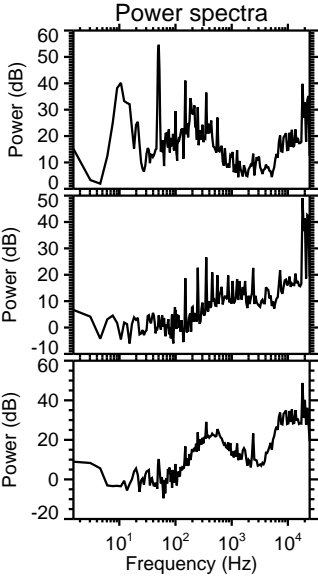
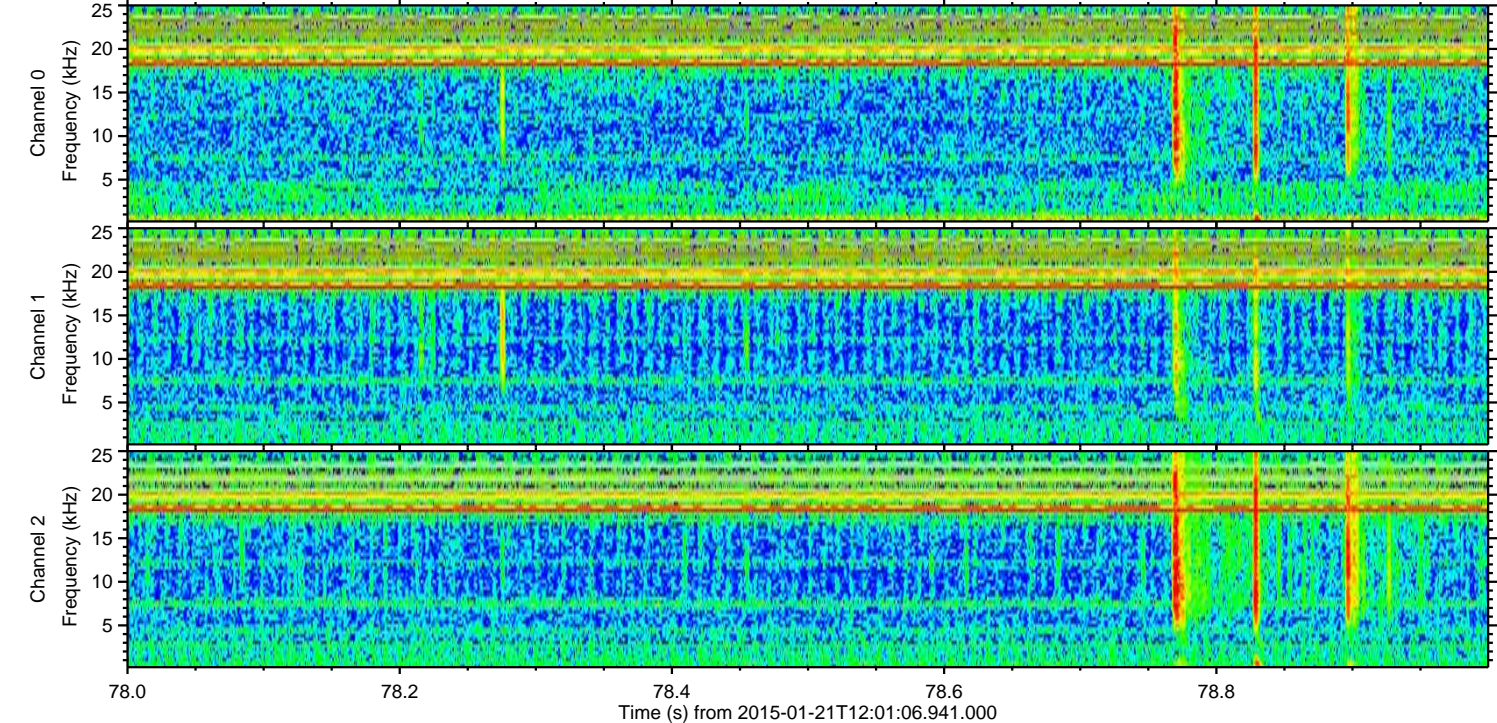
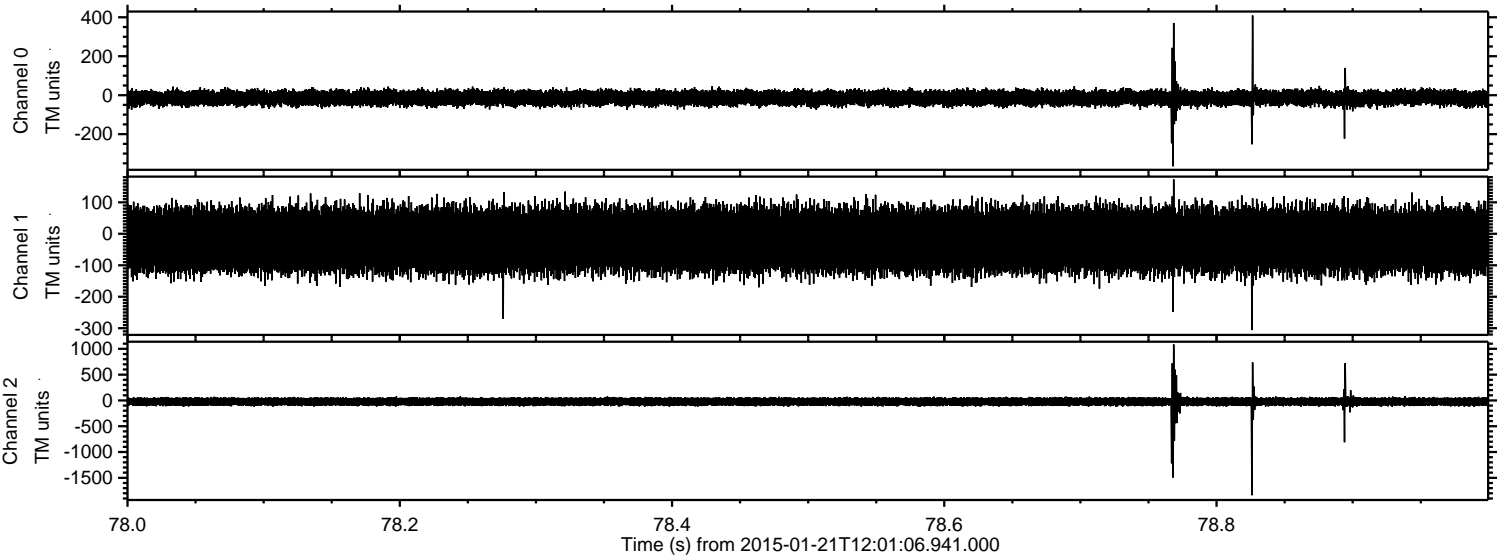



ELMAVAN 3D WAVEFORMS (Measured data sampled at 50 kHz) 49790 packets of 144 samples from 2015-01-21T12:01:06.941.000. Part 71/144

Processed Mon Feb 9 19:59:19 2015 by ELM ver.2012-10-06 from 001\_\_elm20150121\_120105\_\_dat00.bin

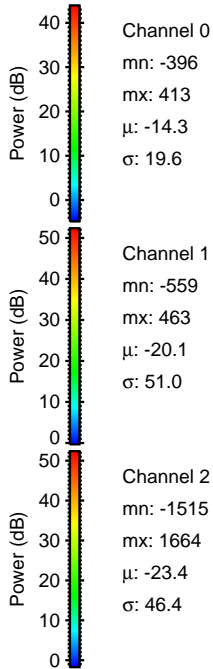
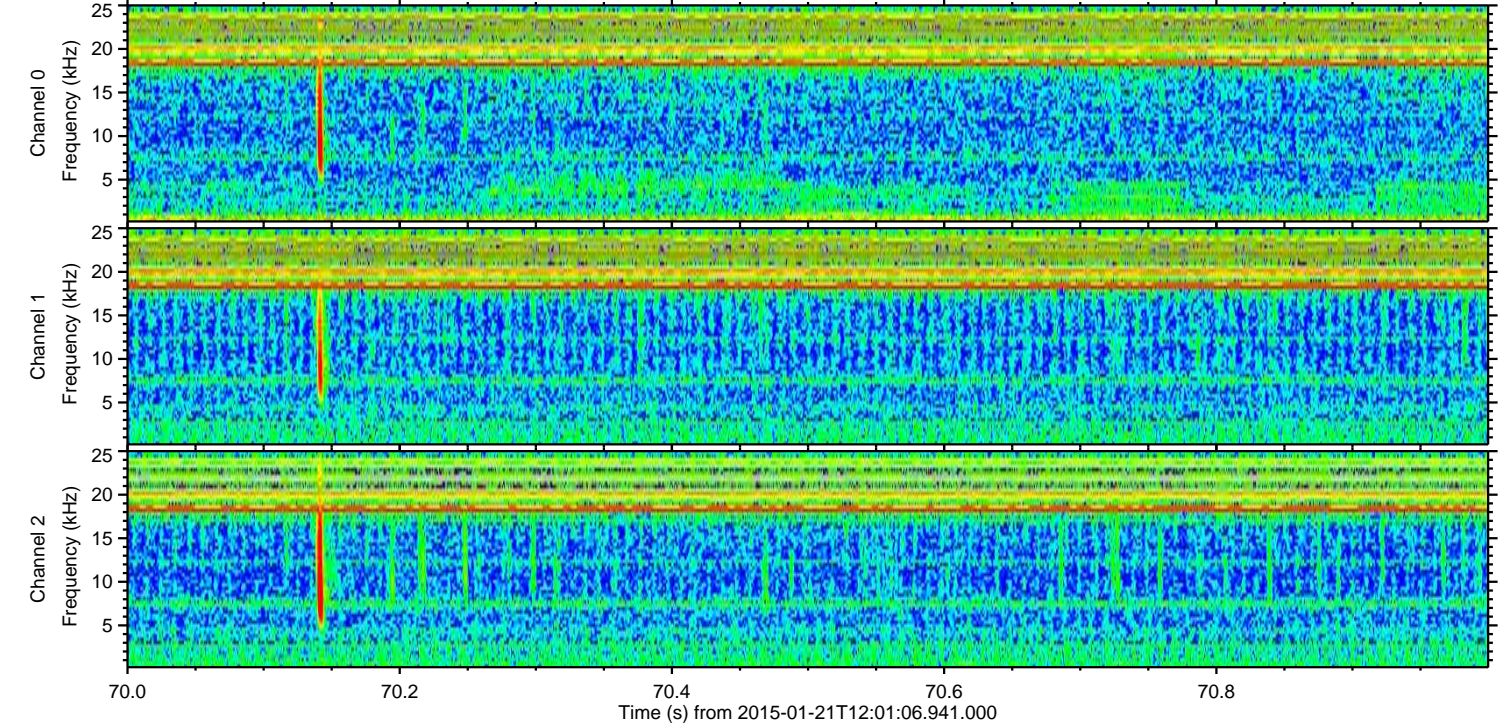
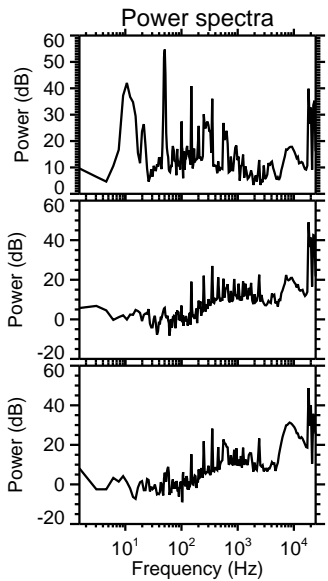
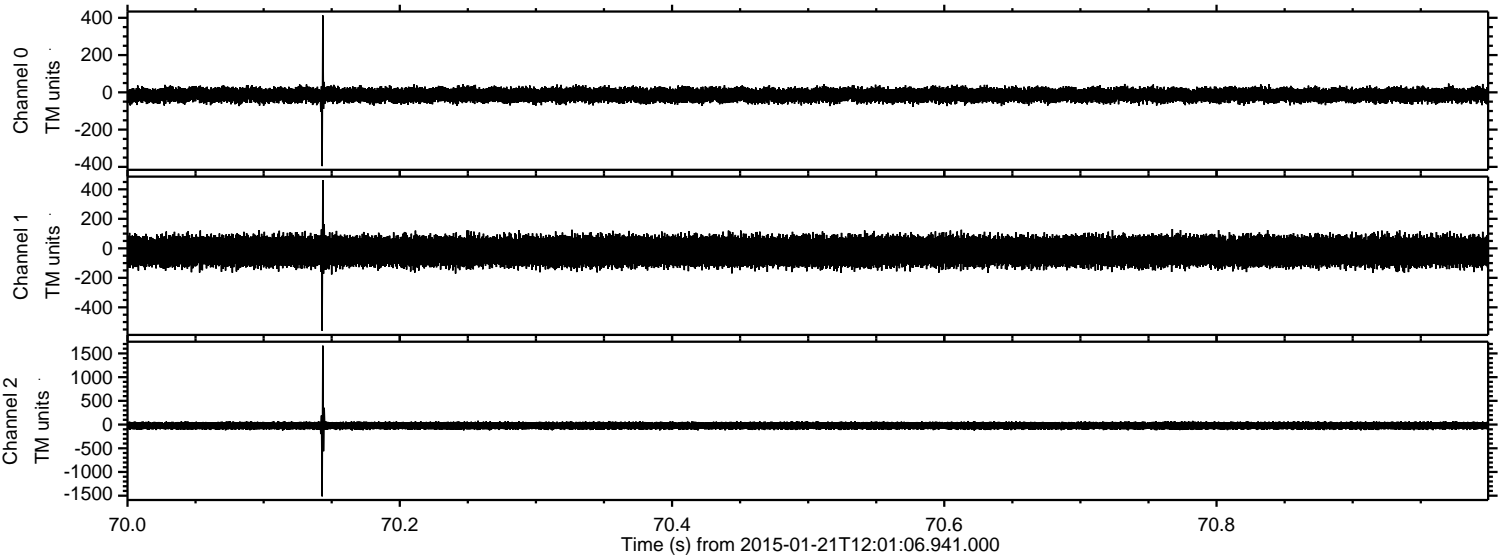

Channel 0  
mn: -396  
mx: 413  
 $\mu$ : -14.3  
 $\sigma$ : 19.6

Channel 1  
mn: -559  
mx: 463  
 $\mu$ : -20.1  
 $\sigma$ : 51.0

Channel 2  
mn: -1515  
mx: 1664  
 $\mu$ : -23.4  
 $\sigma$ : 46.4



ELMAVAN 3D WAVEFORMS (Measured data sampled at 50 kHz) 49790 packets of 144 samples from 2015-01-21T12:01:06.941.000. Part 100/144

Processed Mon Feb 9 19:59:20 2015 by ELM ver.2012-10-06 from 001\_\_elm20150121\_120105\_\_dat00.bin

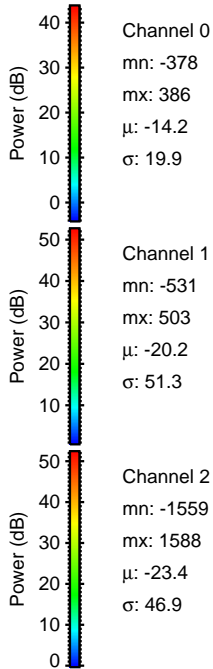
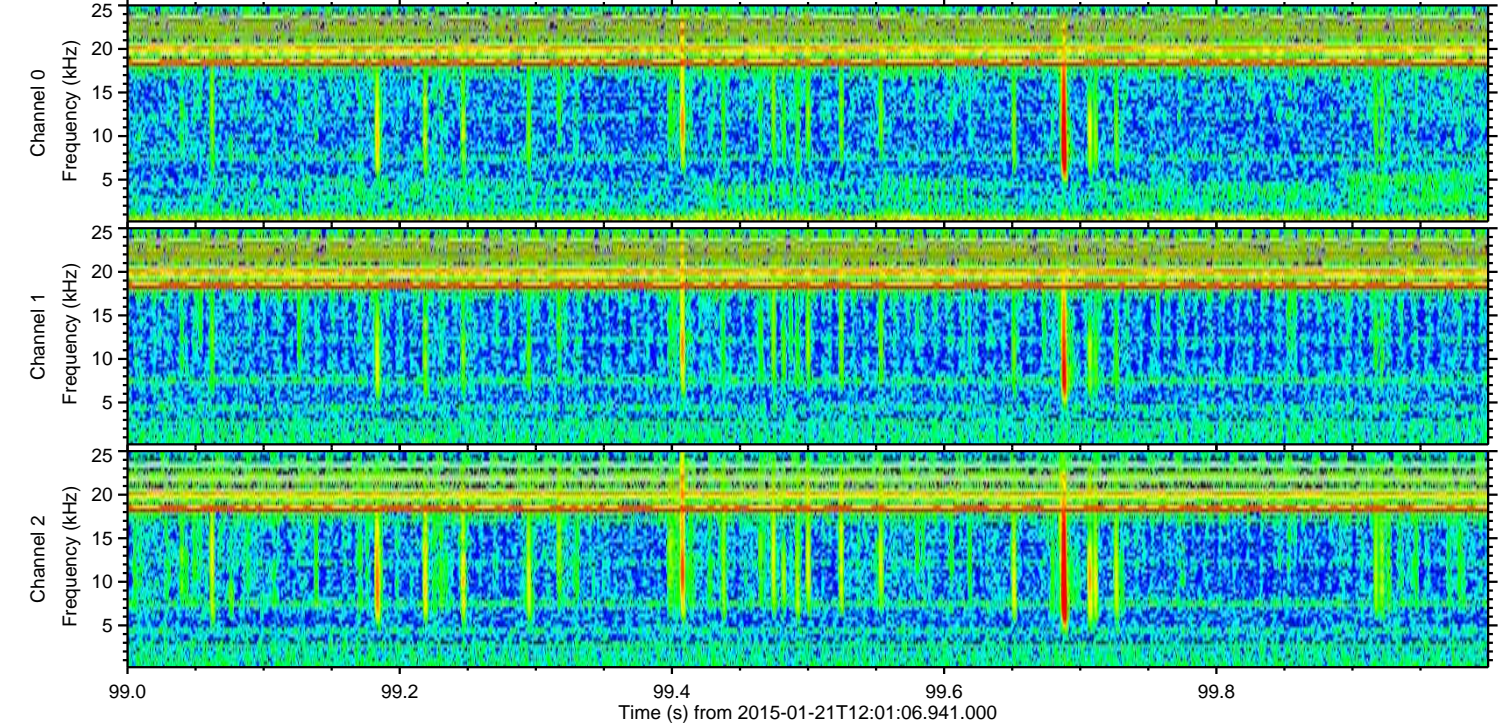
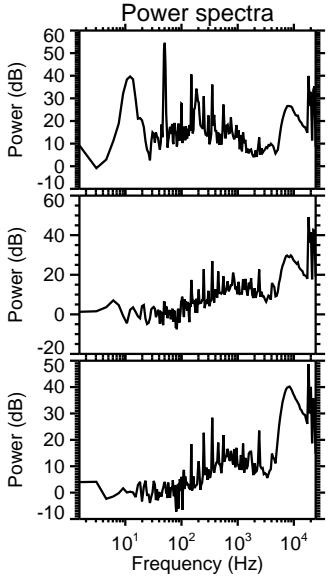
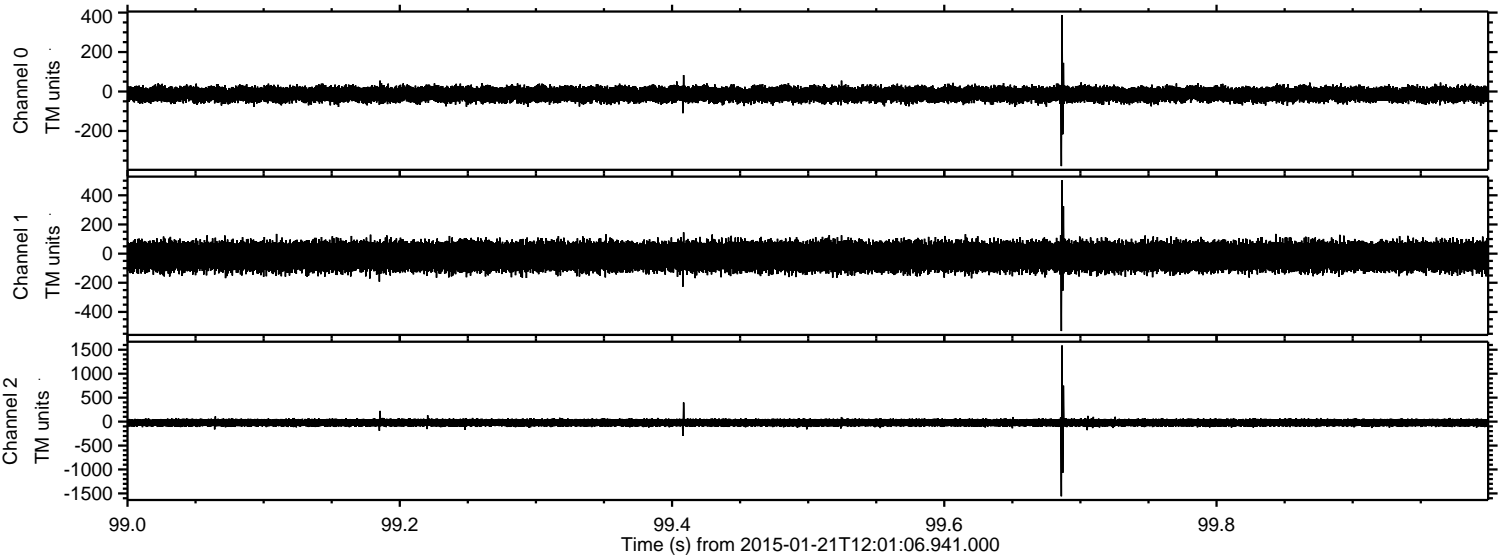



ELMAVAN 3D WAVEFORMS (Measured data sampled at 50 kHz) 49790 packets of 144 samples from 2015-01-21T12:01:06.941.000. Part 37/144

Processed Mon Feb 9 19:59:20 2015 by ELM ver.2012-10-06 from 001\_\_elm20150121\_120105\_\_dat00.bin

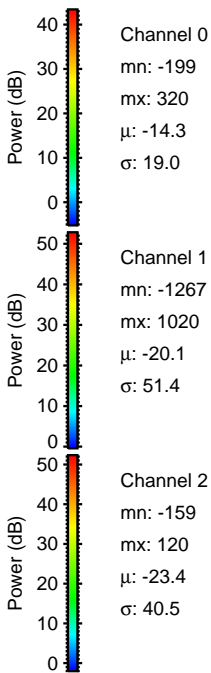
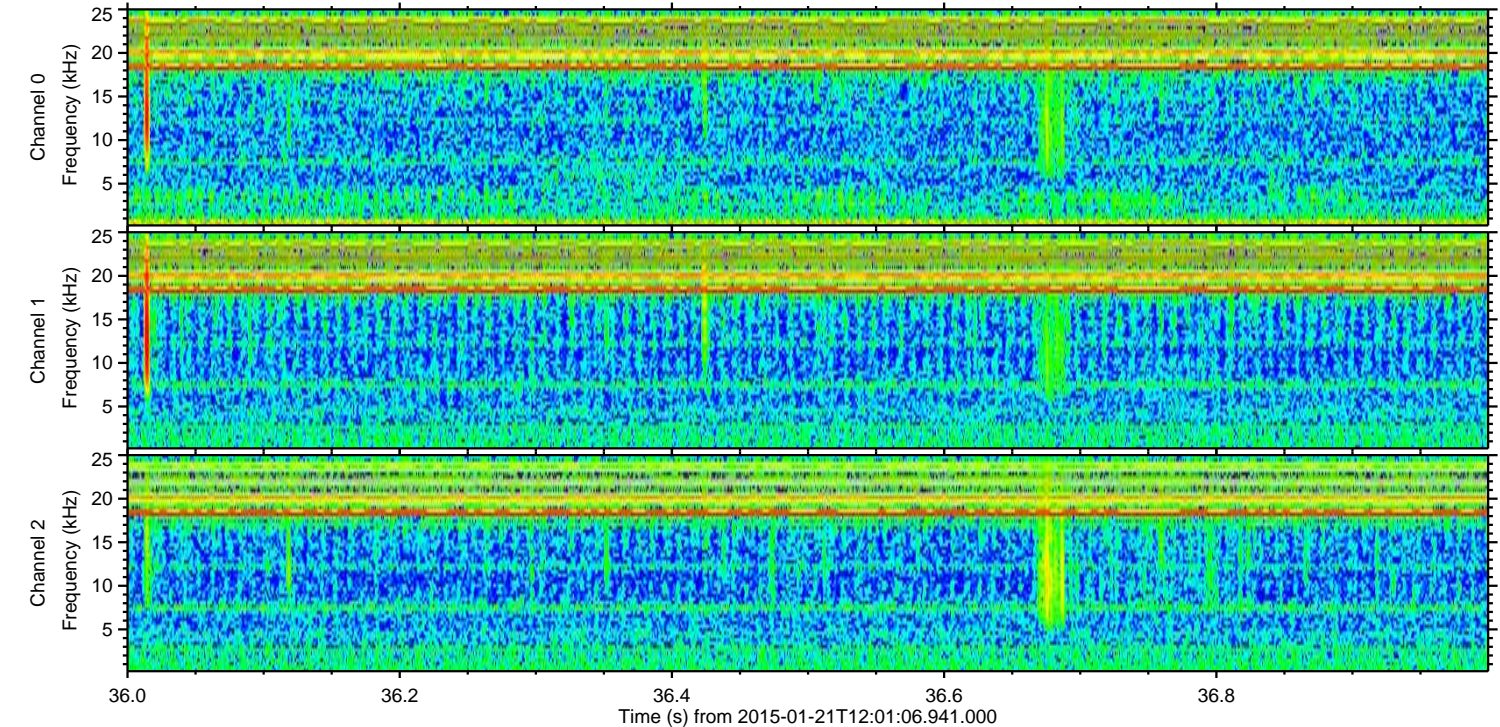
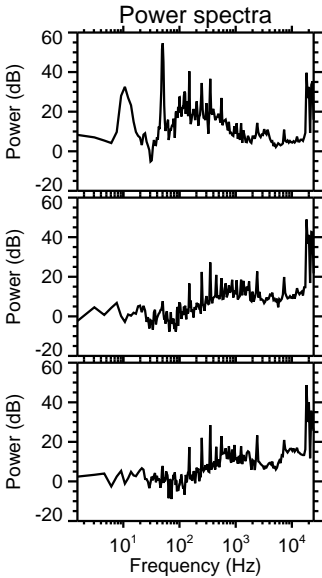
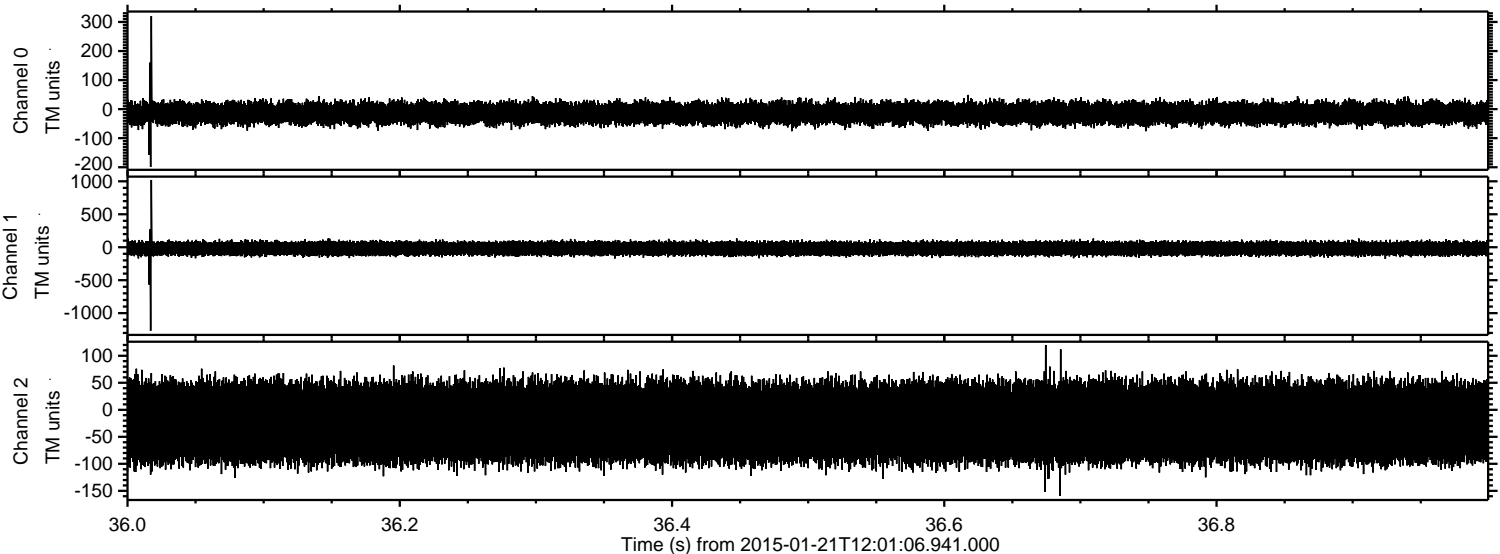



ELMAVAN 3D WAVEFORMS (Measured data sampled at 50 kHz) 49790 packets of 144 samples from 2015-01-21T12:01:06.941.000. Part 3/144

Processed Mon Feb 9 19:59:21 2015 by ELM ver.2012-10-06 from 001\_\_elm20150121\_120105\_\_dat00.bin

