

ELMAVAN 3D WAVEFORMS (Measured data sampled at 50 kHz) 49808 packets of 144 samples from 2015-01-21T09:16:01.197.000.

Processed Mon Feb 9 18:34:31 2015 by ELM ver.2012-10-06 from 001__elm20150121_091600__dat00.bin

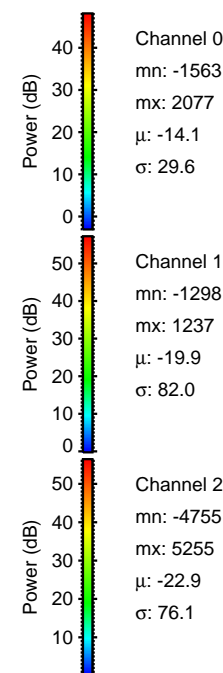
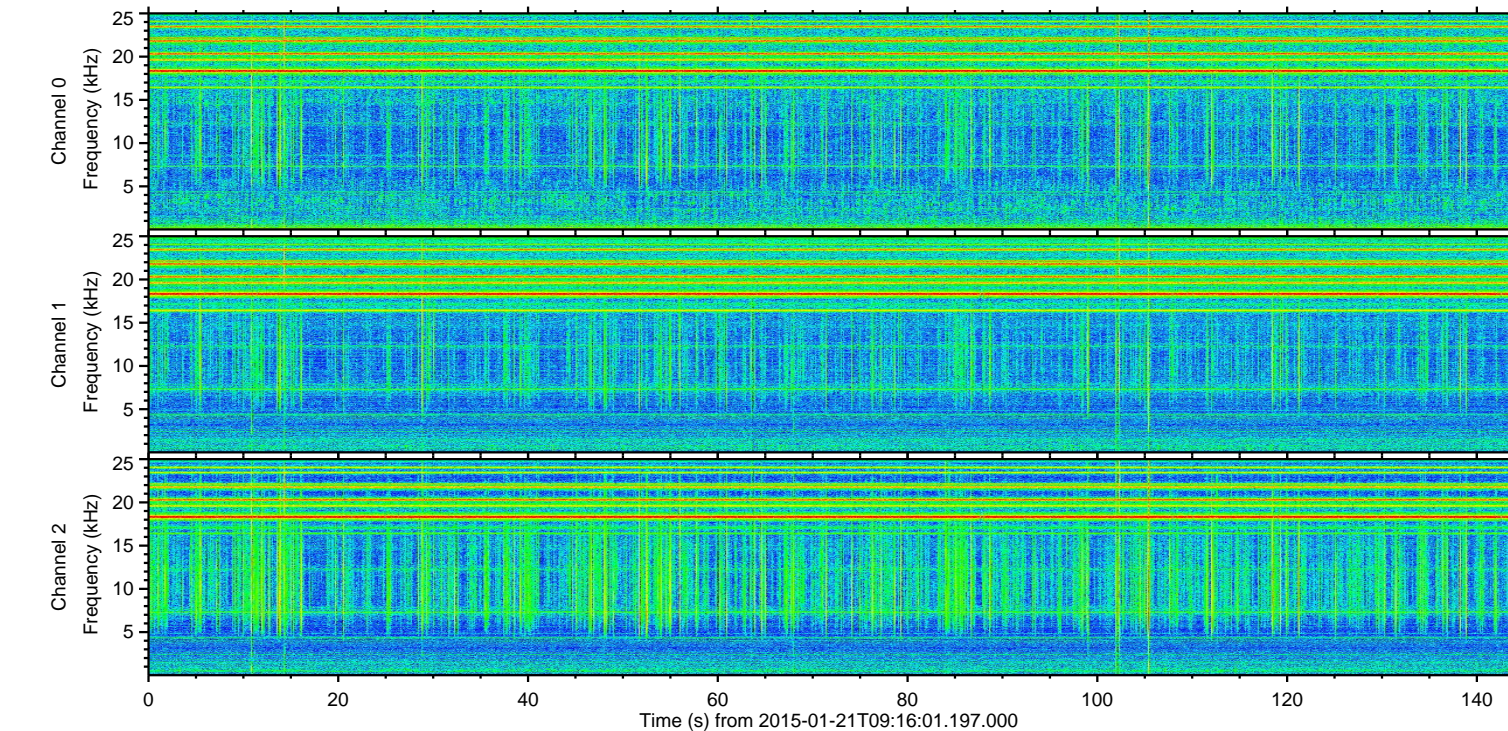
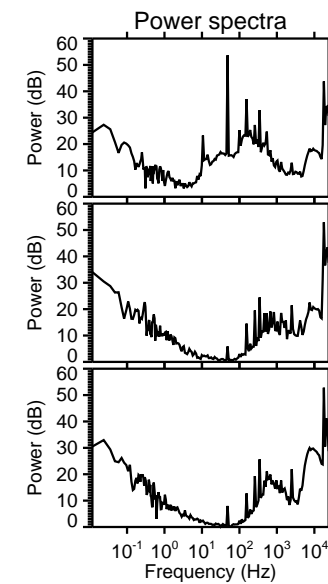
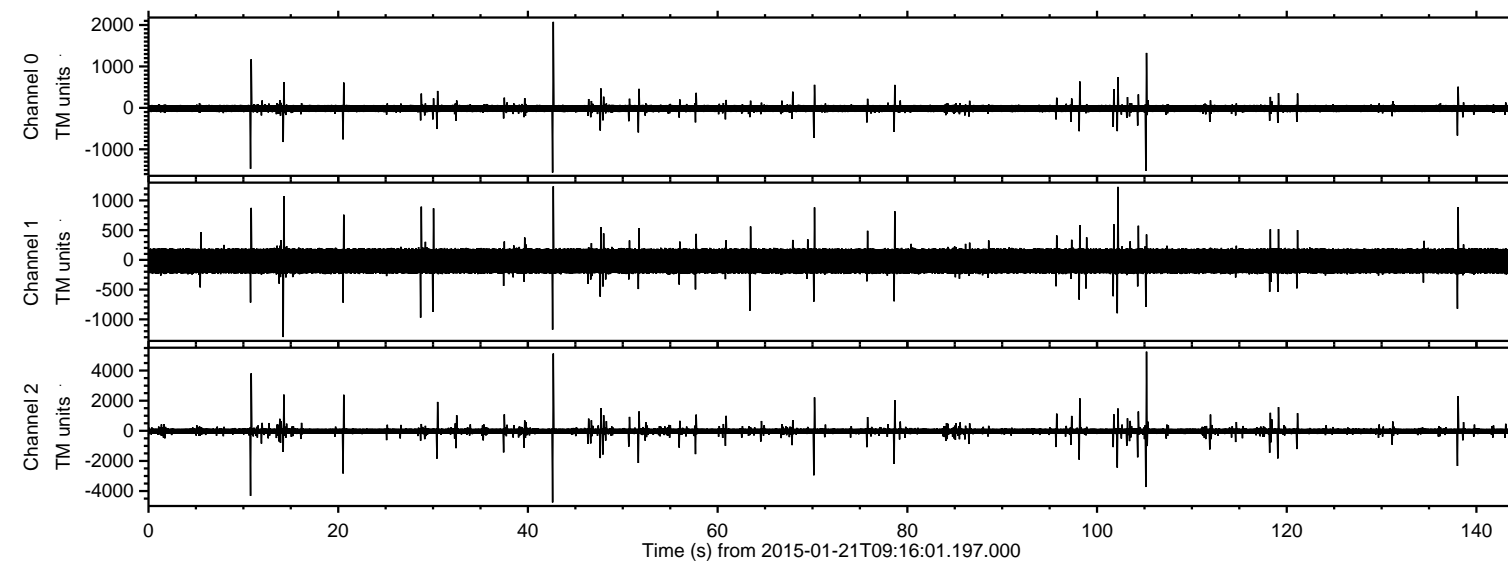

ELMAVAN 3D WAVEFORMS (Measured data sampled at 50 kHz) 49808 packets of 144 samples from 2015-01-21T09:16:01.197.000. Part 106/144

Processed Mon Feb 9 18:34:43 2015 by ELM ver.2012-10-06 from 001__elm20150121_091600__dat00.bin

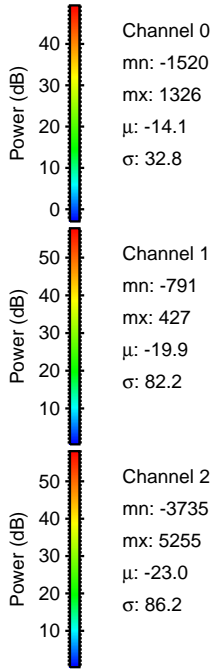
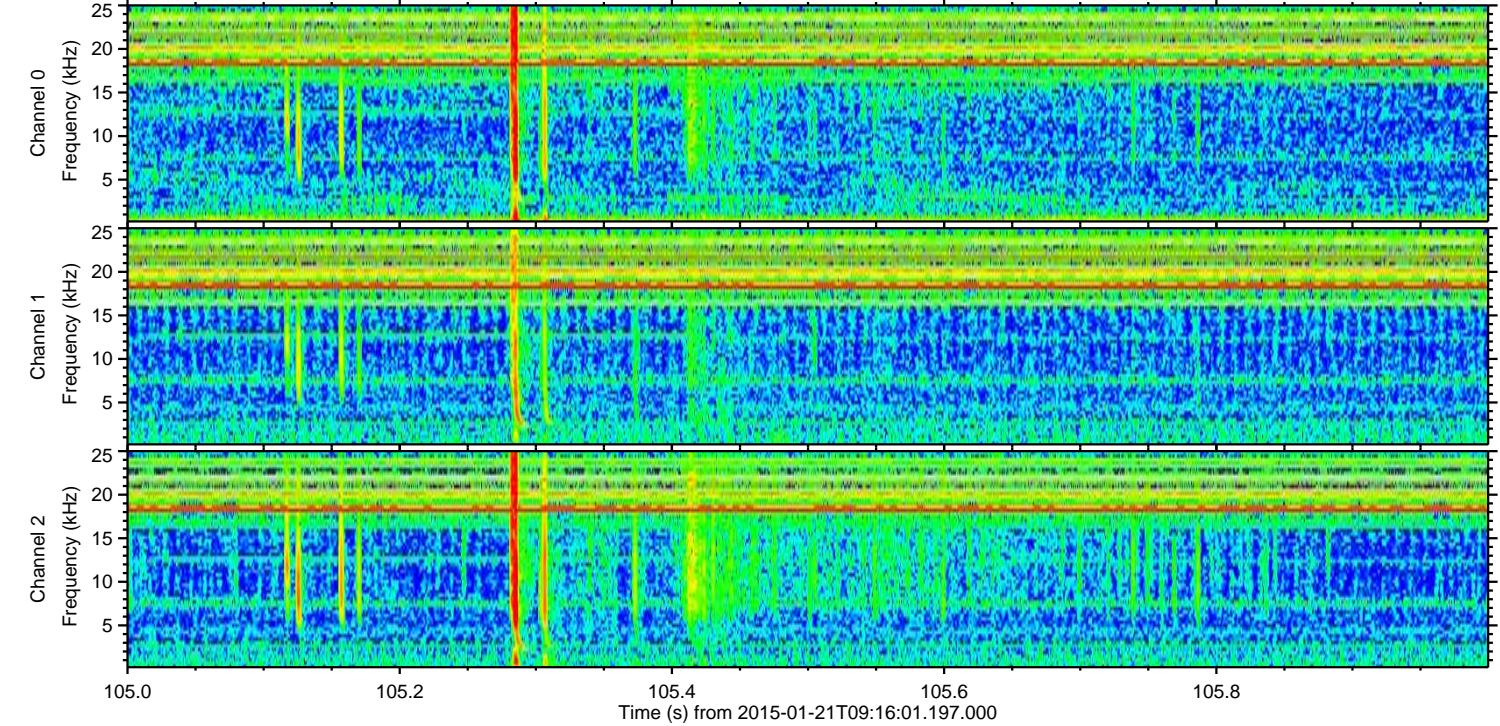
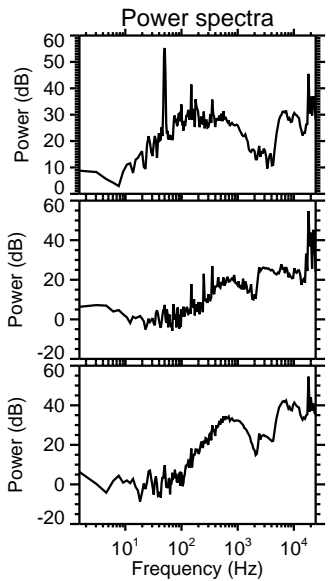
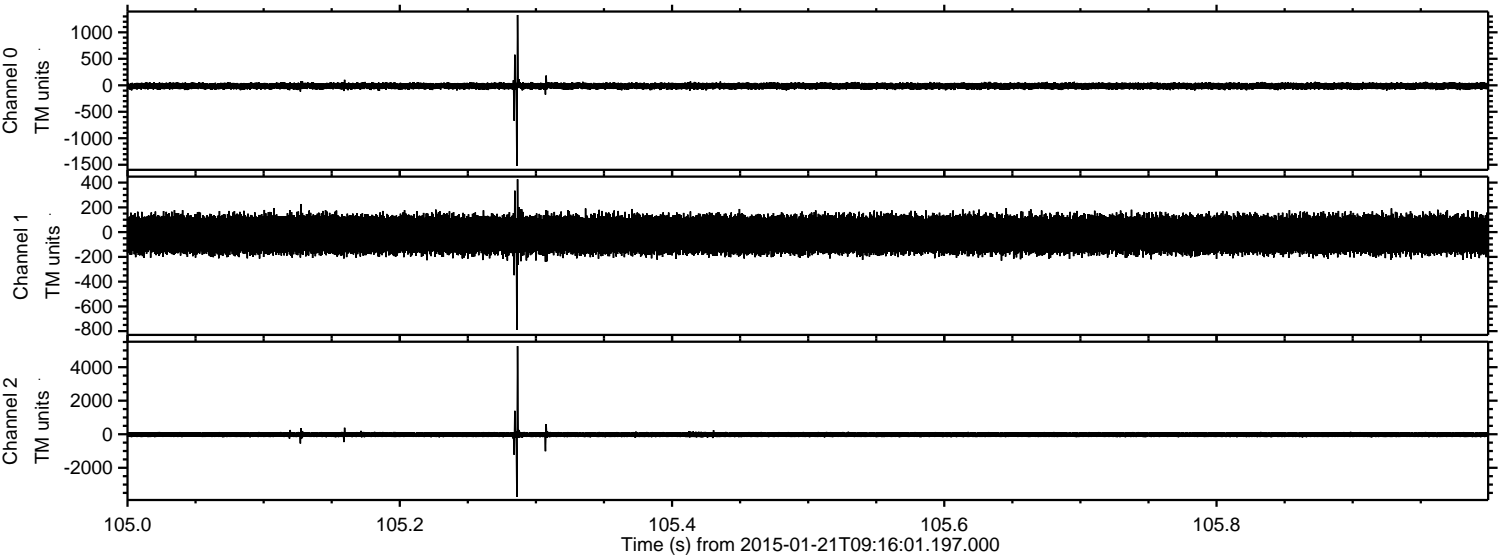

ELMAVAN 3D WAVEFORMS (Measured data sampled at 50 kHz) 49808 packets of 144 samples from 2015-01-21T09:16:01.197.000. Part 43/144

Processed Mon Feb 9 18:34:44 2015 by ELM ver.2012-10-06 from 001__elm20150121_091600__dat00.bin

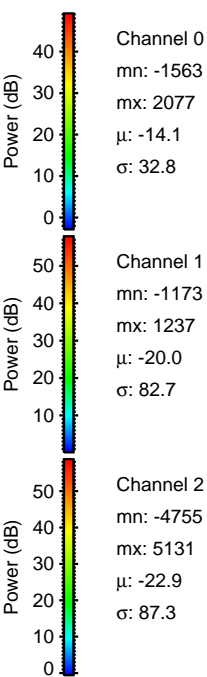
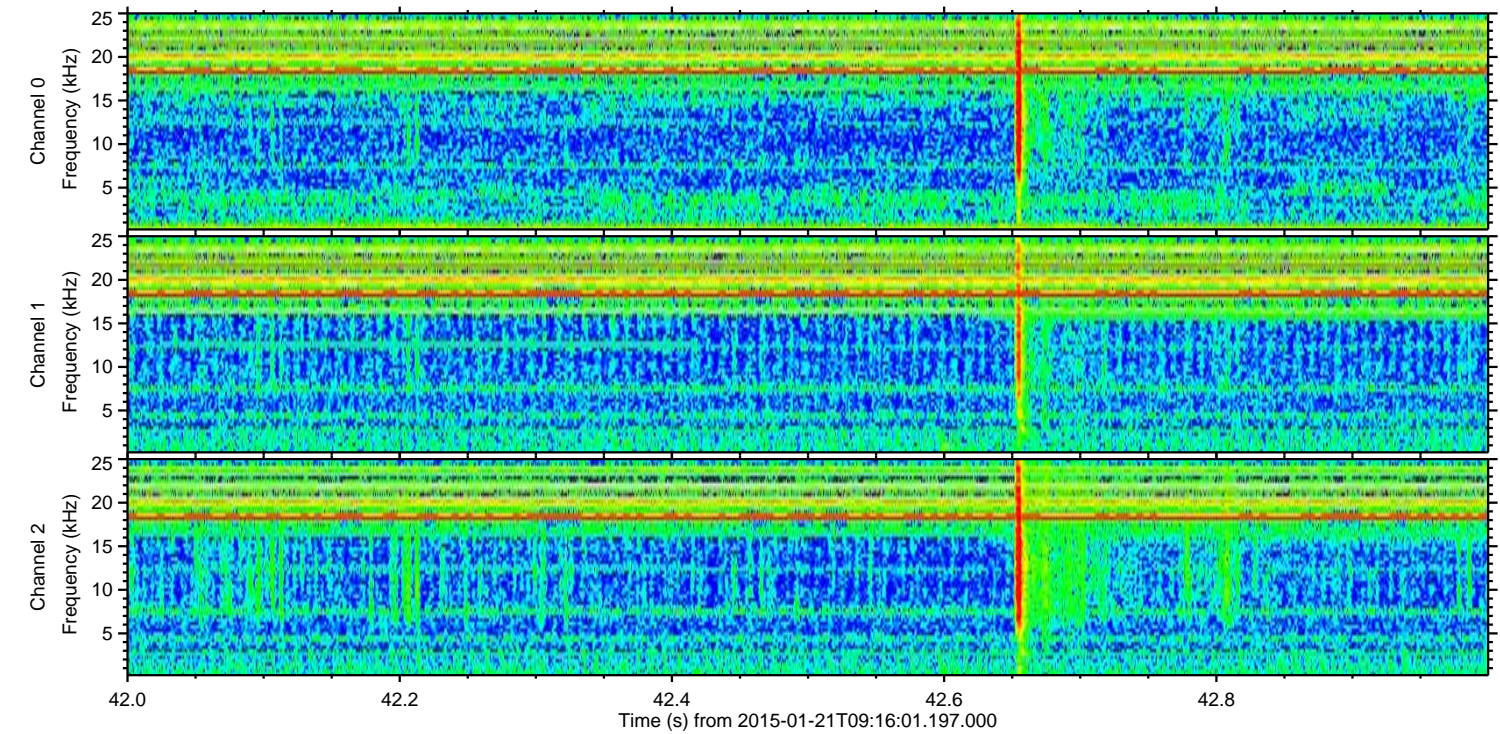
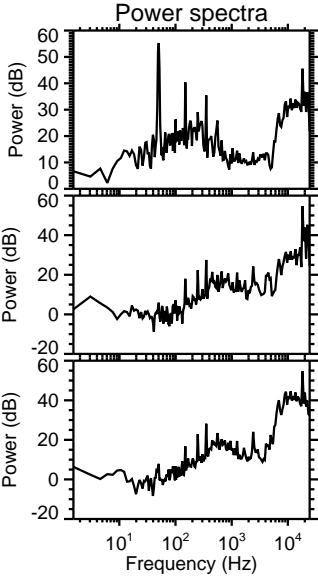
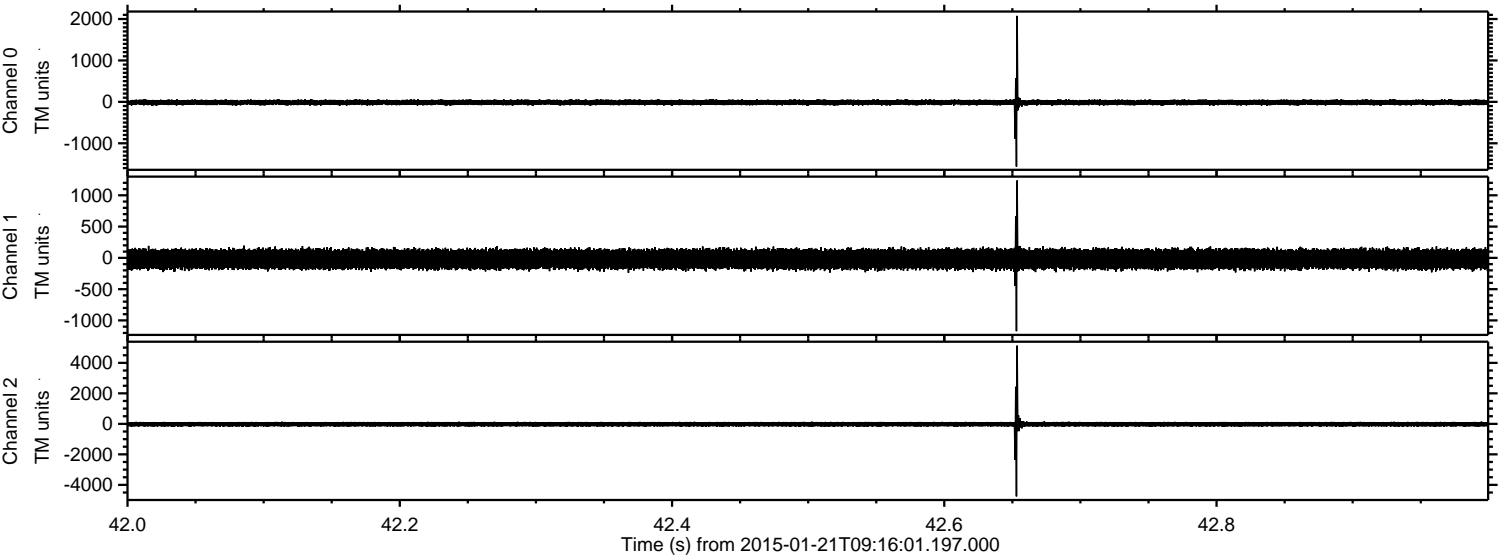

Processed Mon Feb 9 18:34:45 2015 by ELM ver.2012-10-06 from 001__elm20150121_091600__dat00.bin

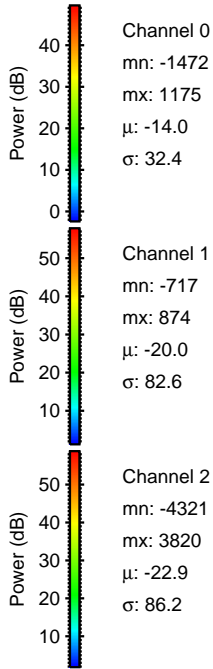
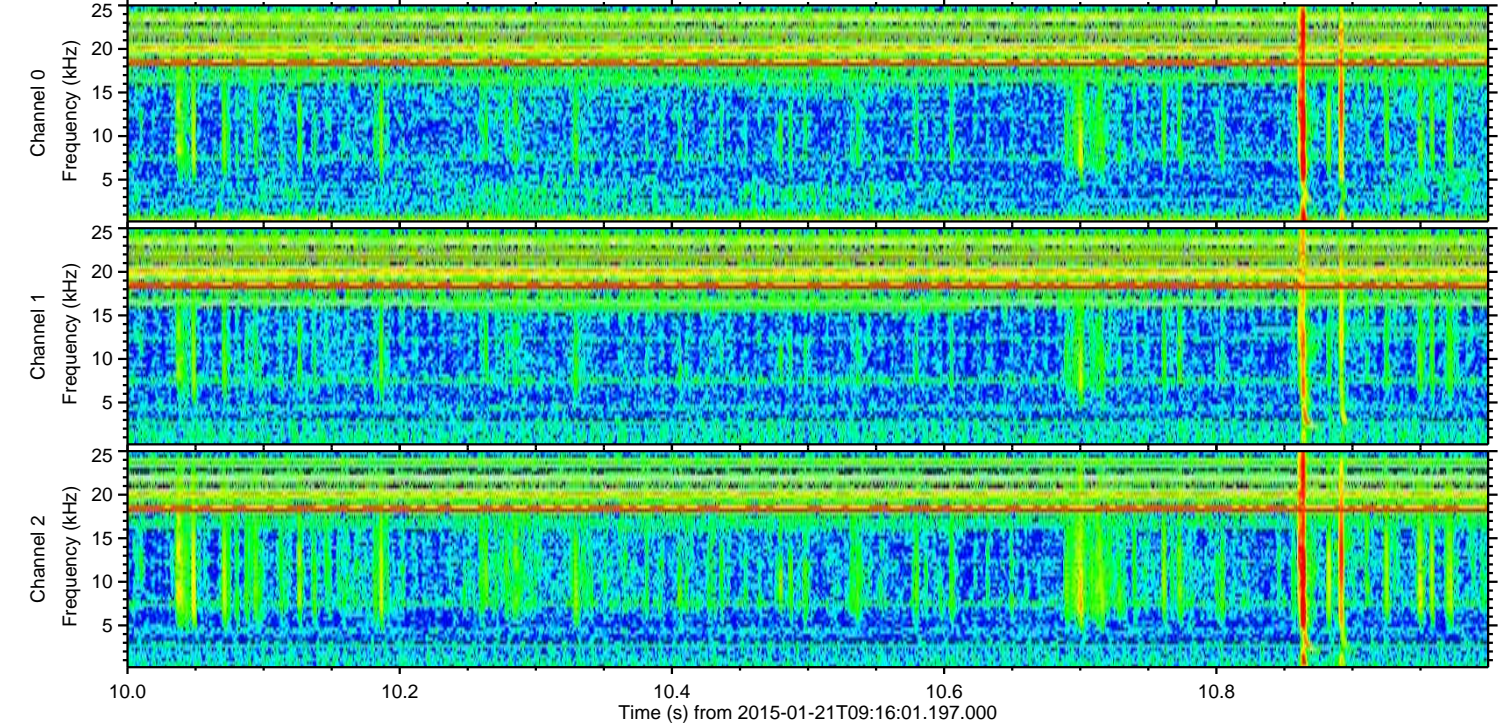
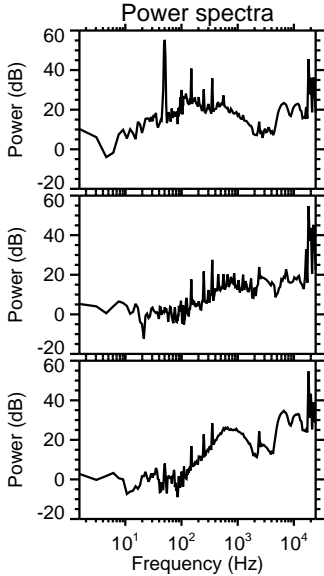
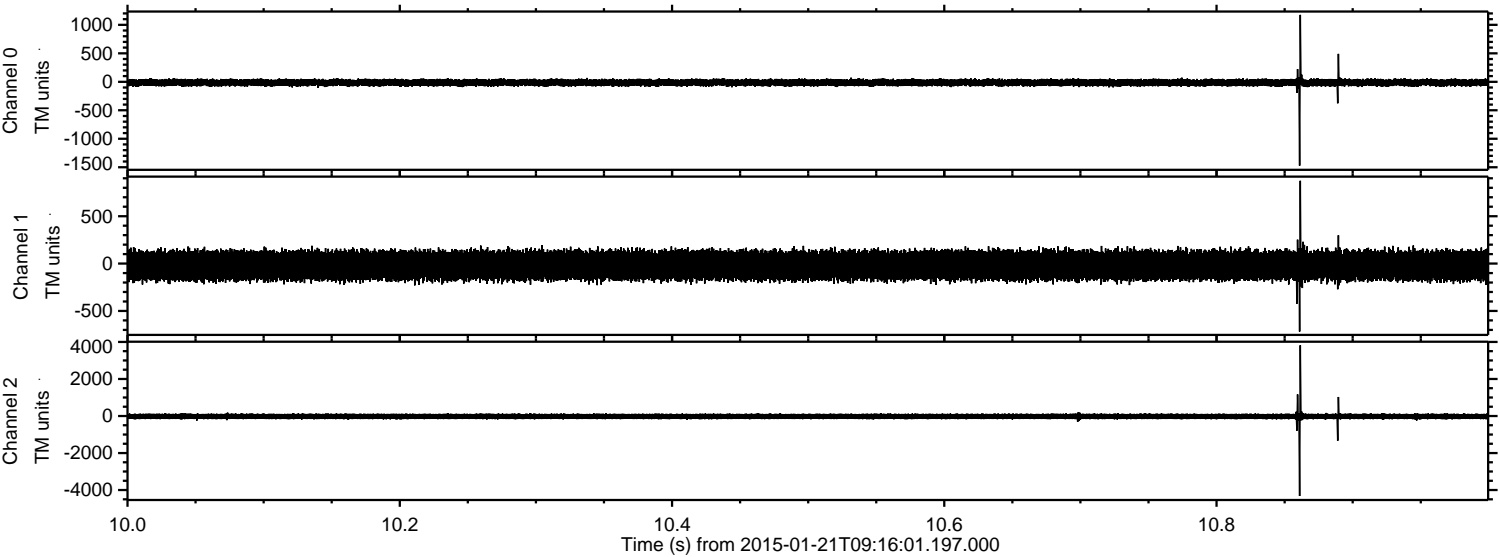

Processed Mon Feb 9 18:34:46 2015 by ELM ver.2012-10-06 from 001__elm20150121_091600__dat00.bin

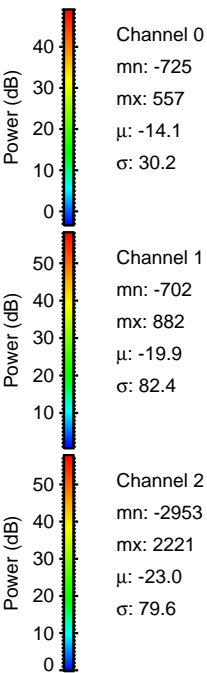
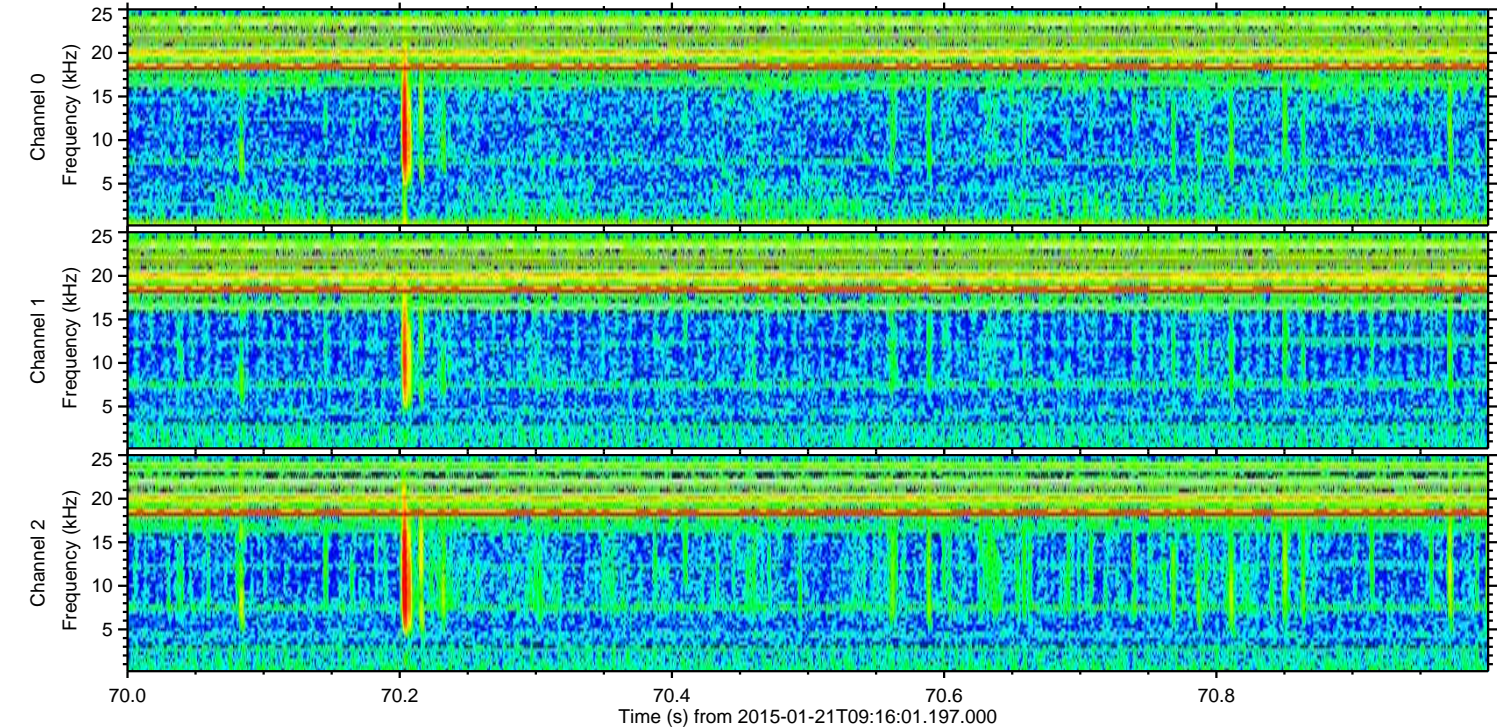
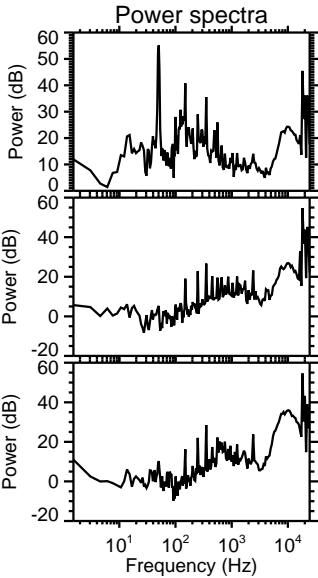
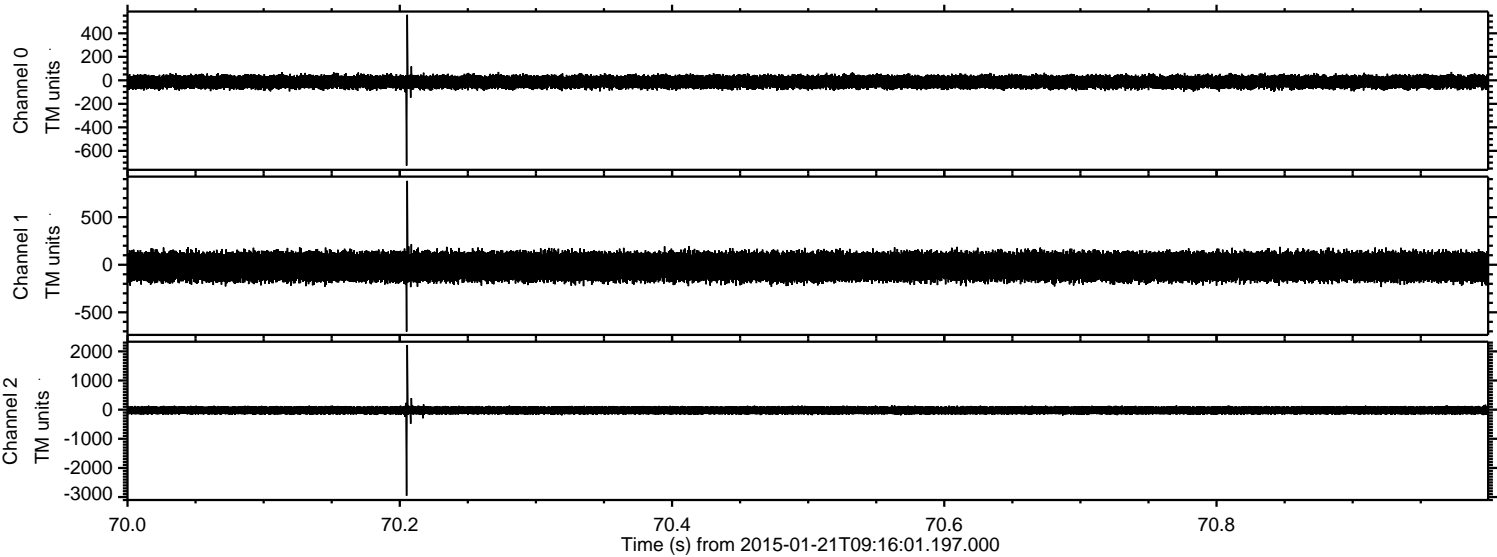

ELMAVAN 3D WAVEFORMS (Measured data sampled at 50 kHz) 49808 packets of 144 samples from 2015-01-21T09:16:01.197.000. Part 21/144

Processed Mon Feb 9 18:34:47 2015 by ELM ver.2012-10-06 from 001__elm20150121_091600__dat00.bin

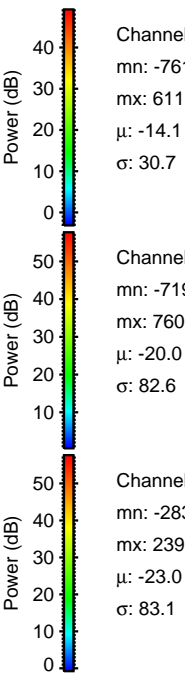
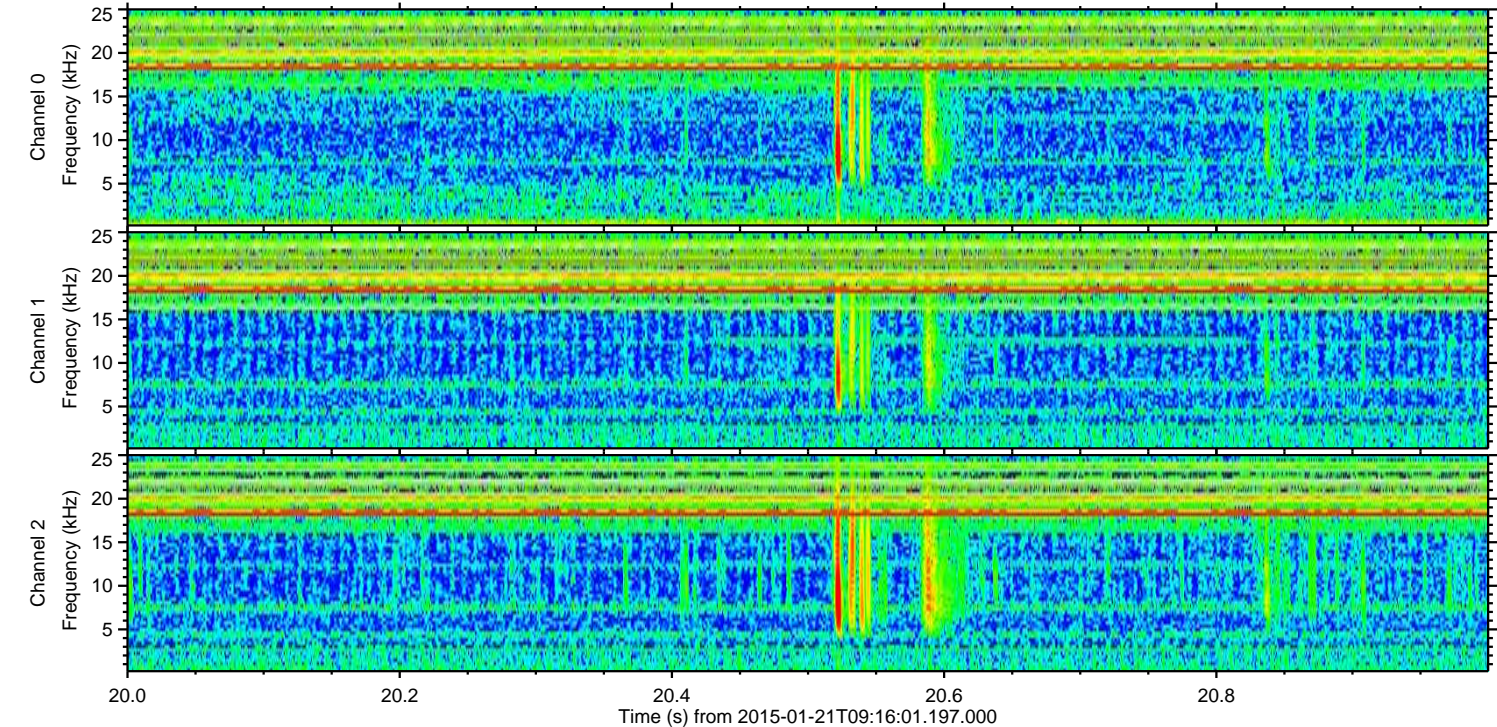
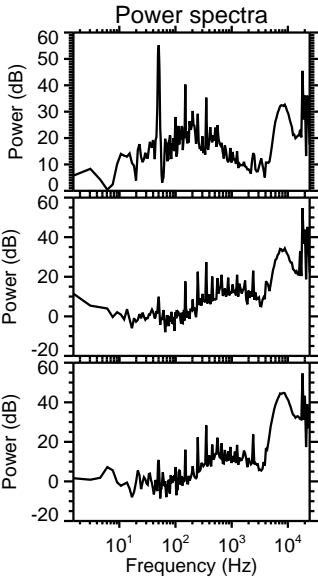
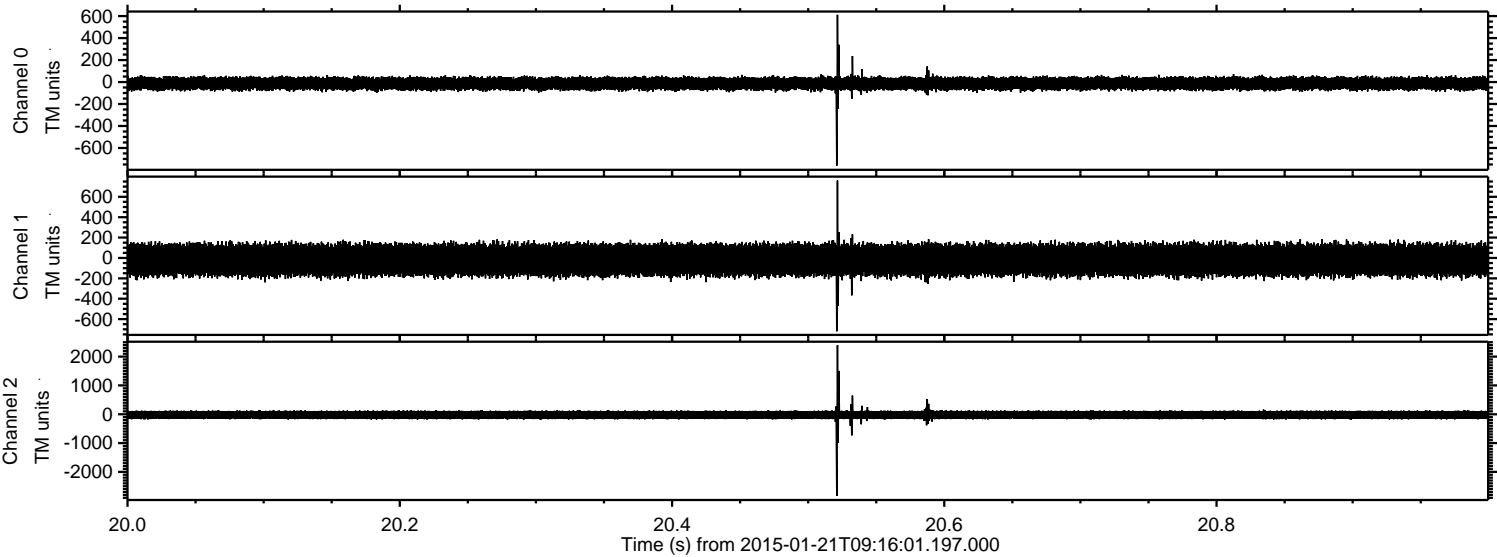

ELMAVAN 3D WAVEFORMS (Measured data sampled at 50 kHz) 49808 packets of 144 samples from 2015-01-21T09:16:01.197.000. Part 103/144

Processed Mon Feb 9 18:34:48 2015 by ELM ver.2012-10-06 from 001__elm20150121_091600__dat00.bin

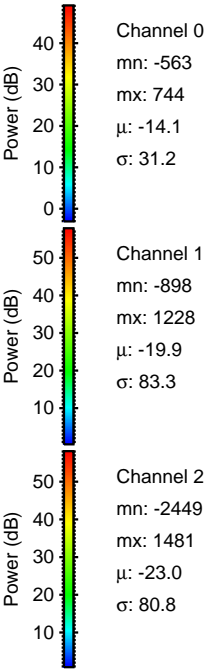
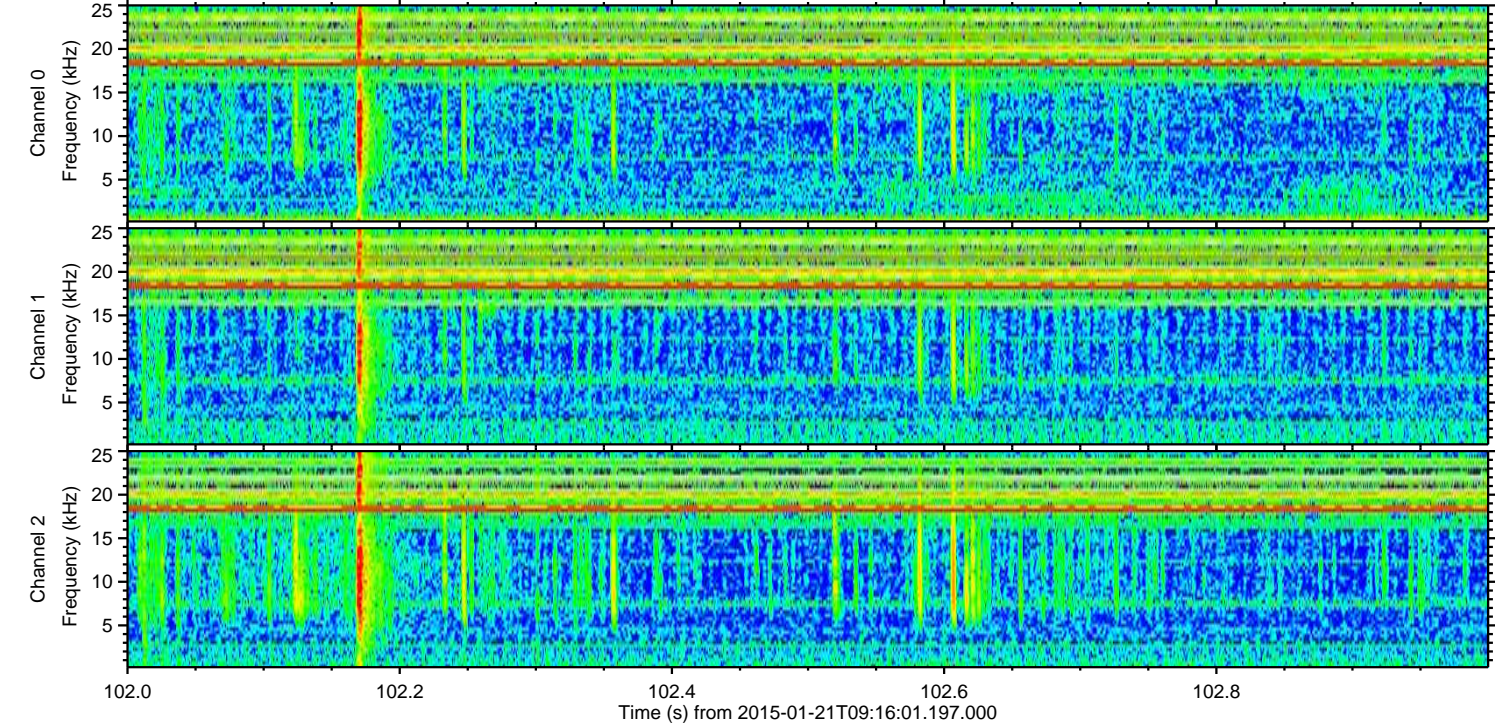
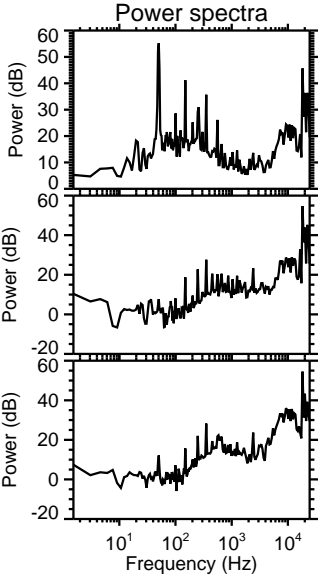
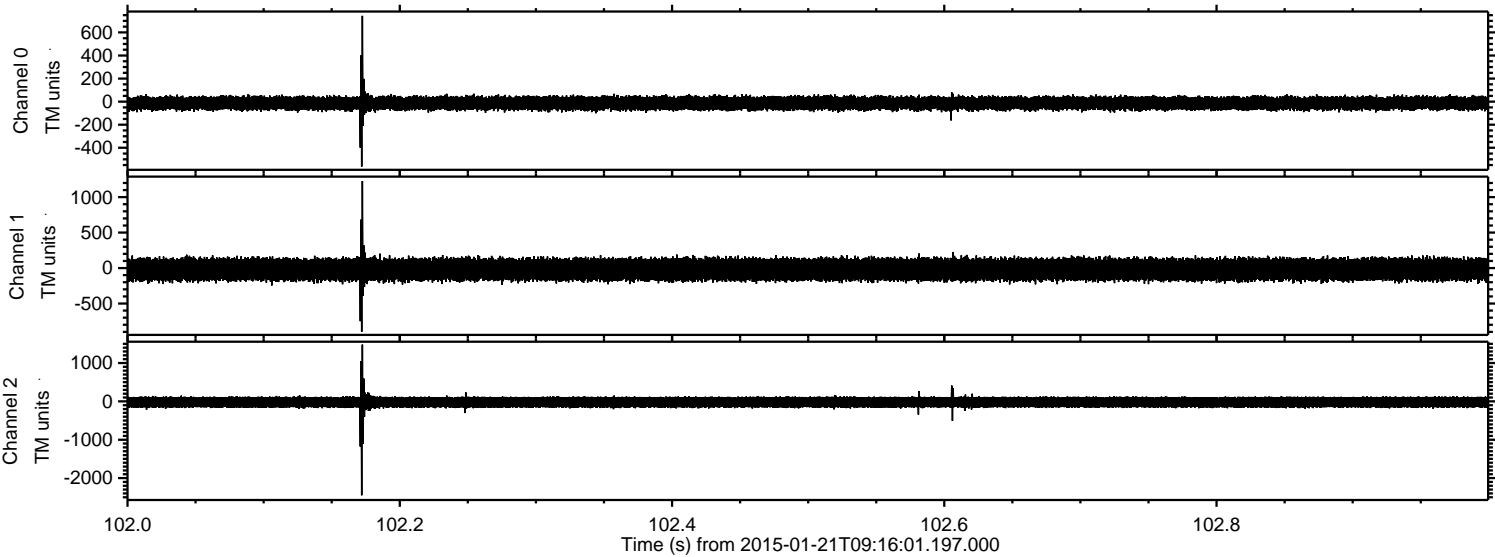

ELMAVAN 3D WAVEFORMS (Measured data sampled at 50 kHz) 49808 packets of 144 samples from 2015-01-21T09:16:01.197.000. Part 15/144

Processed Mon Feb 9 18:34:49 2015 by ELM ver.2012-10-06 from 001__elm20150121_091600__dat00.bin

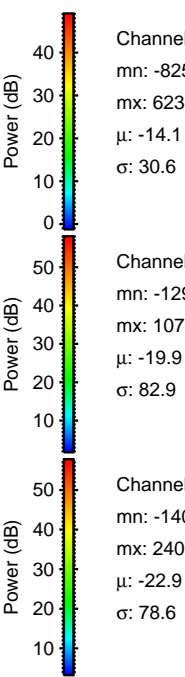
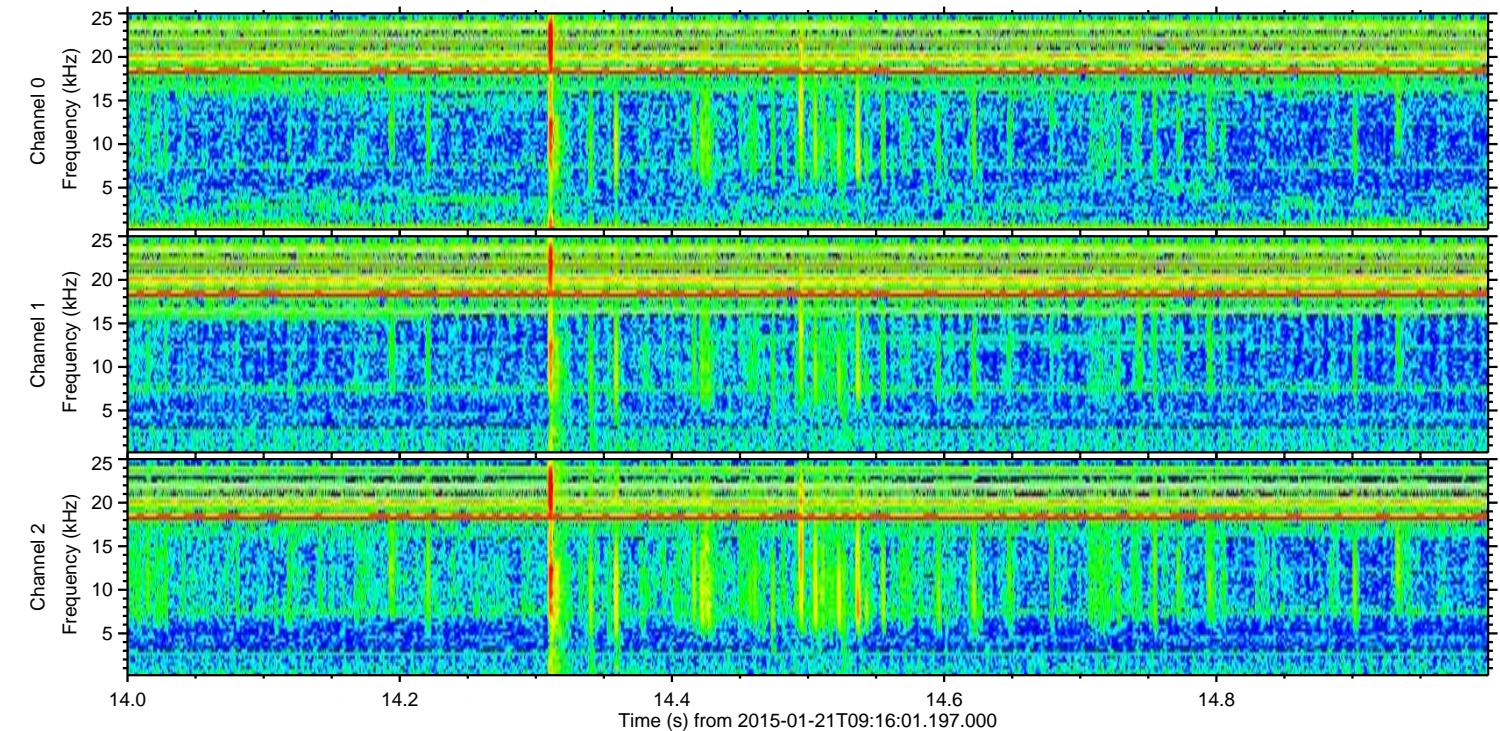
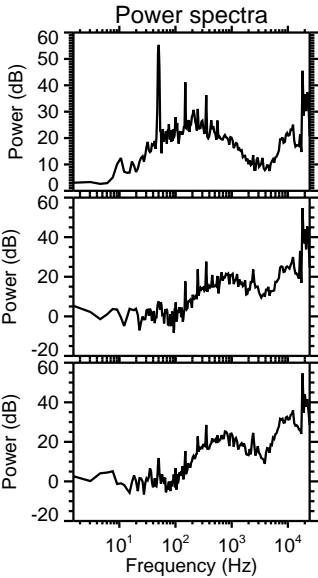
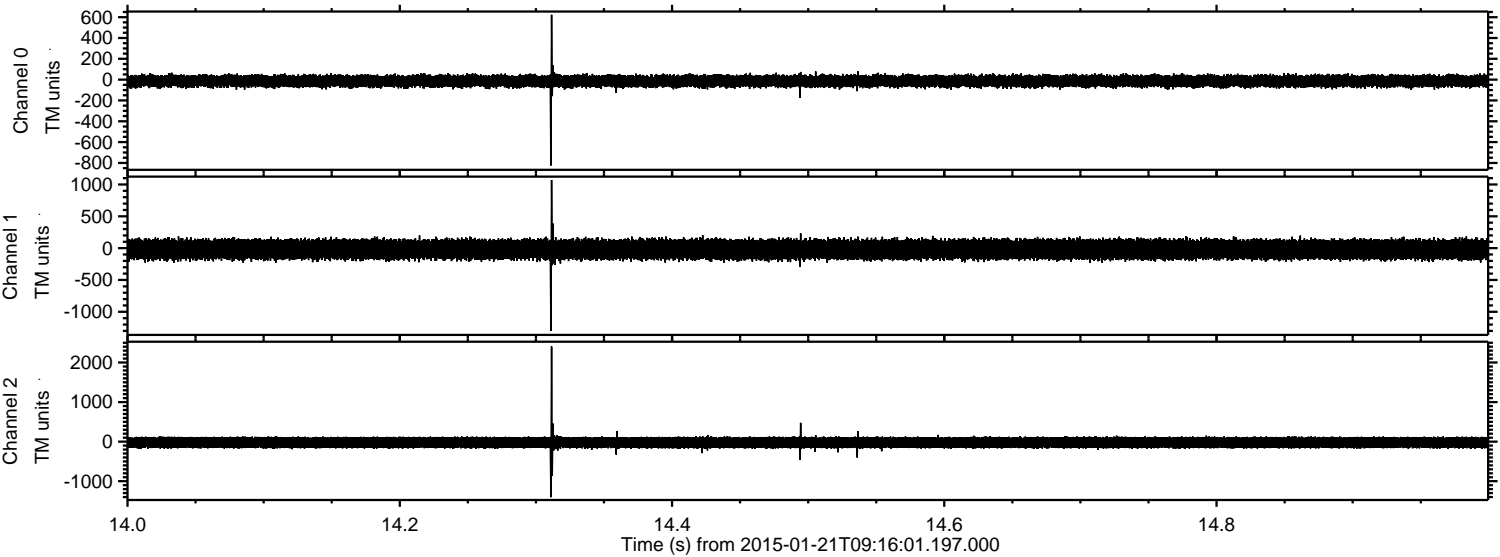

Channel 0
mn: -825
mx: 623
 μ : -14.1
 σ : 30.6

Channel 1
mn: -1298
mx: 1070
 μ : -19.9
 σ : 82.9

Channel 2
mn: -1405
mx: 2406
 μ : -22.9
 σ : 78.6

Processed Mon Feb 9 18:34:50 2015 by ELM ver.2012-10-06 from 001__elm20150121_091600__dat00.bin

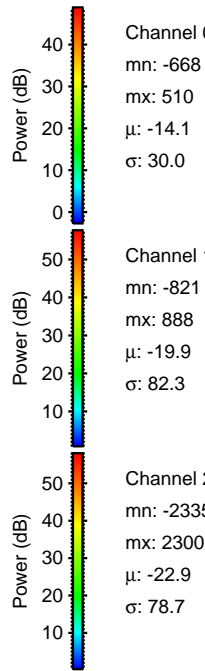
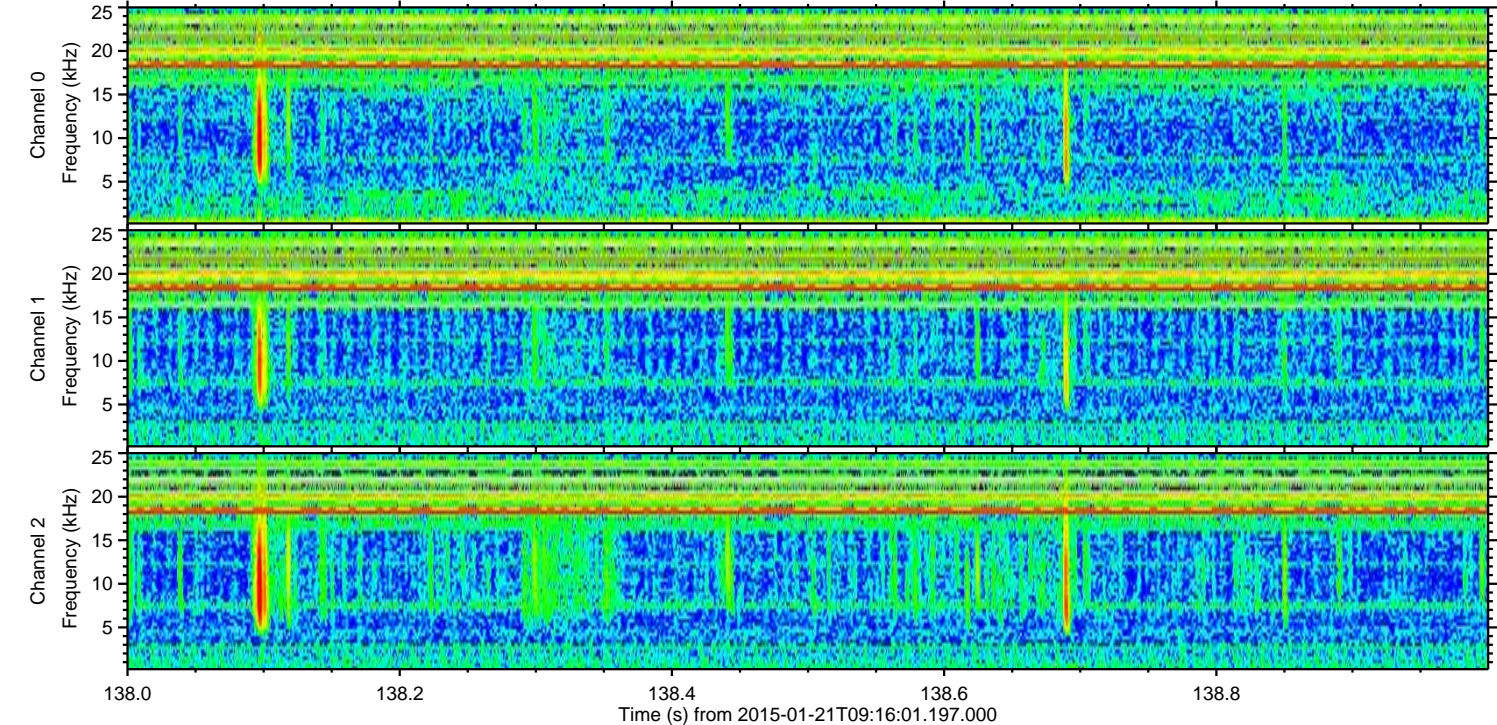
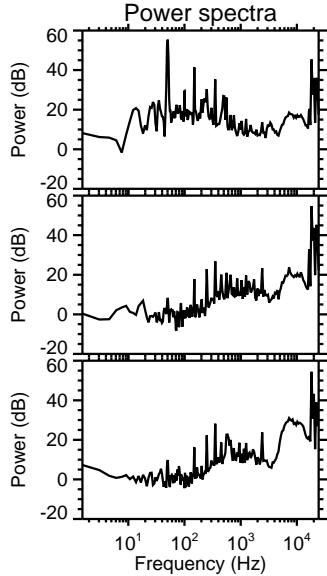
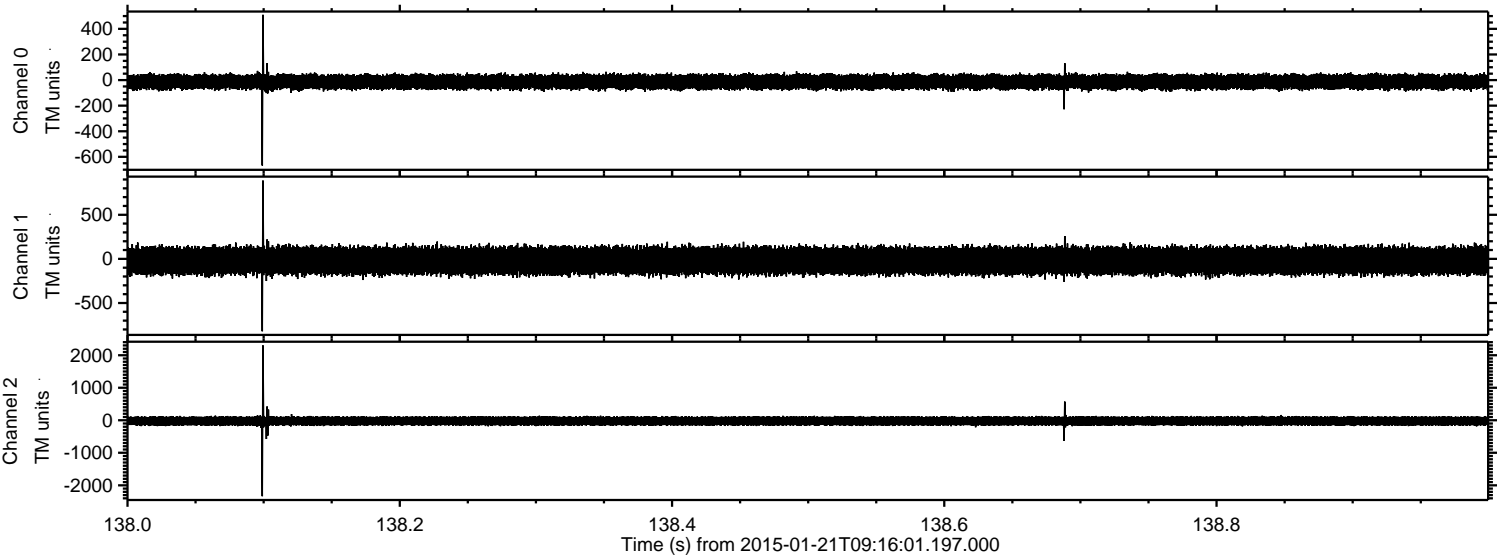

Processed Mon Feb 9 18:34:50 2015 by ELM ver.2012-10-06 from 001__elm20150121_091600__dat00.bin

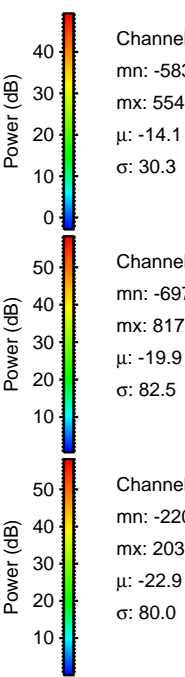
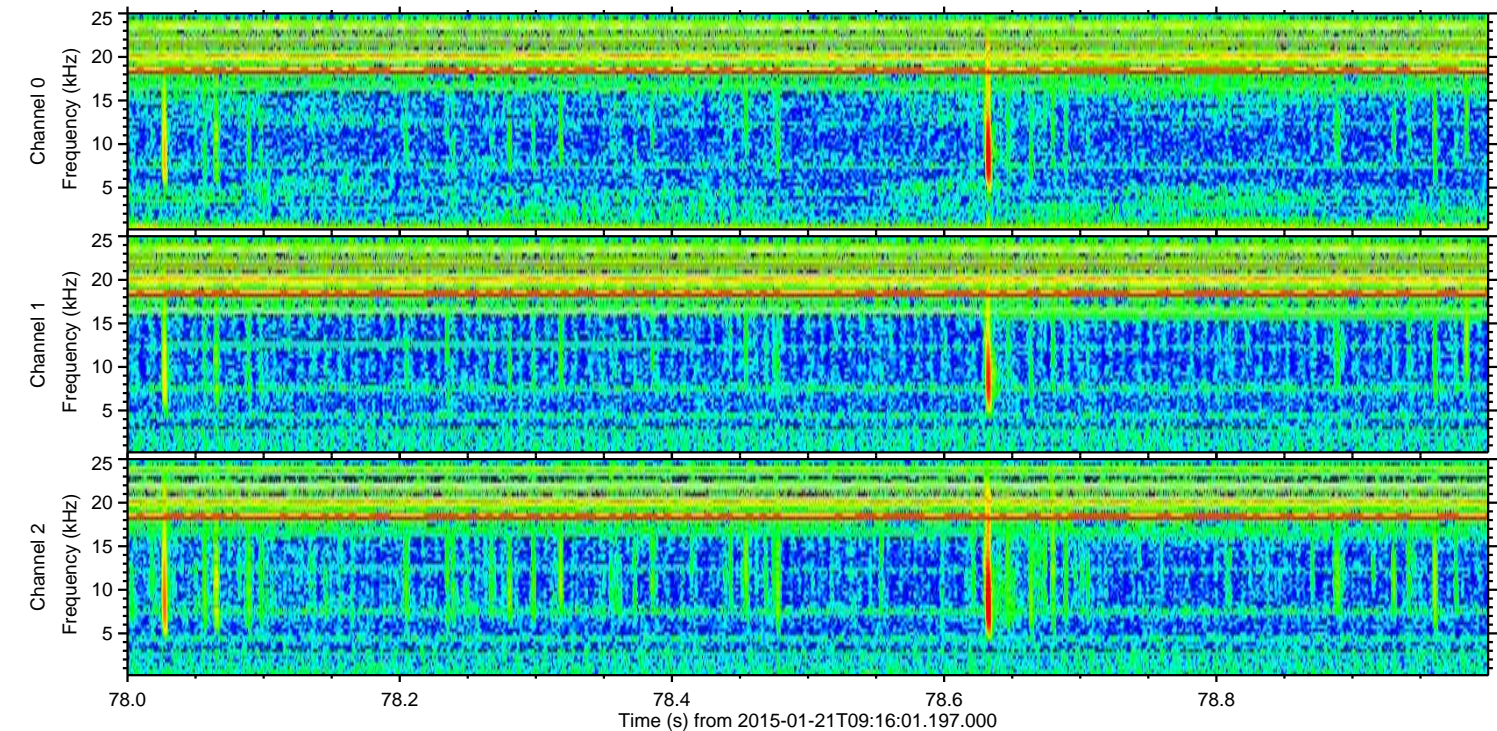
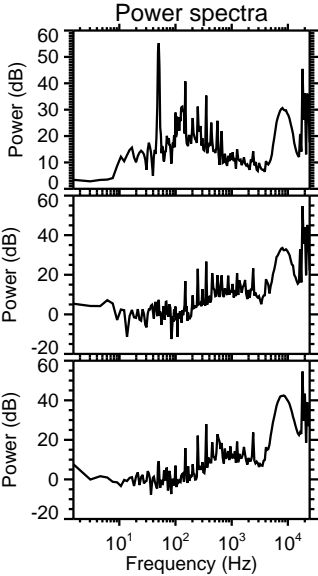
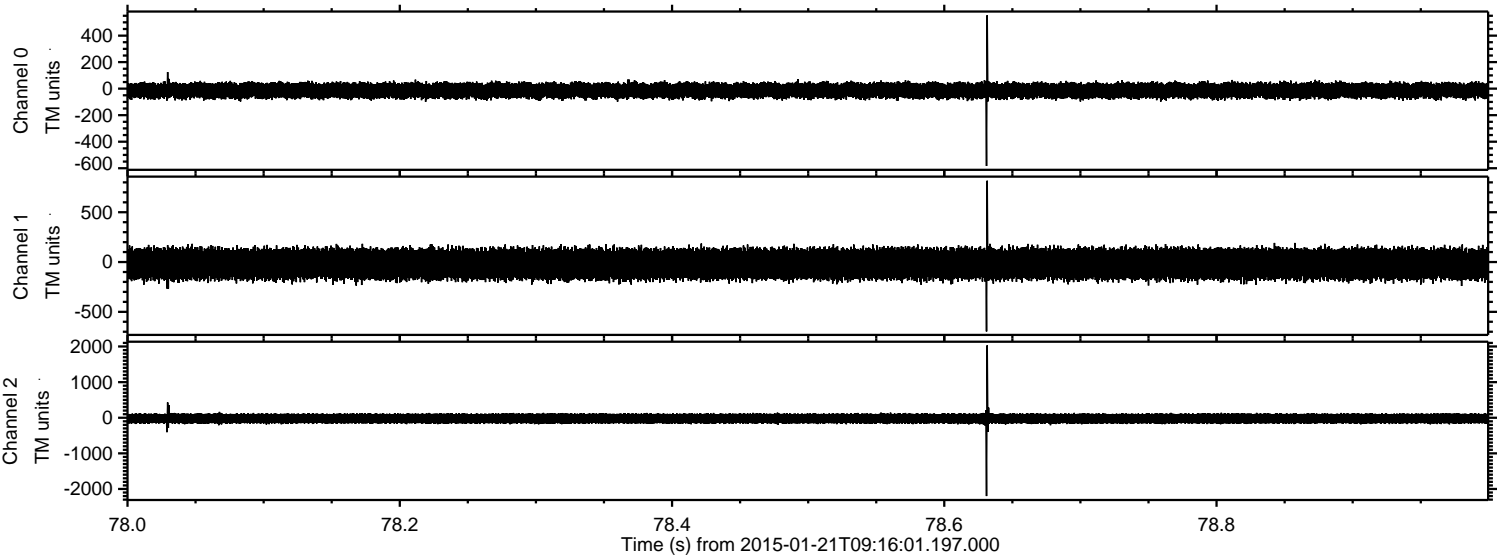

Processed Mon Feb 9 18:34:51 2015 by ELM ver.2012-10-06 from 001__elm20150121_091600__dat00.bin

