

# ELMAVAN 3D WAVEFORMS (Measured data sampled at 50 kHz) 49809 packets of 144 samples from 2015-01-21T07:20:57.235.999.

Processed Mon Feb 9 17:36:35 2015 by ELM ver.2012-10-06 from 001\_\_elm20150121\_072056\_\_dat00.bin

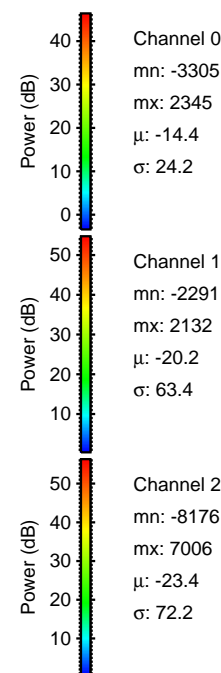

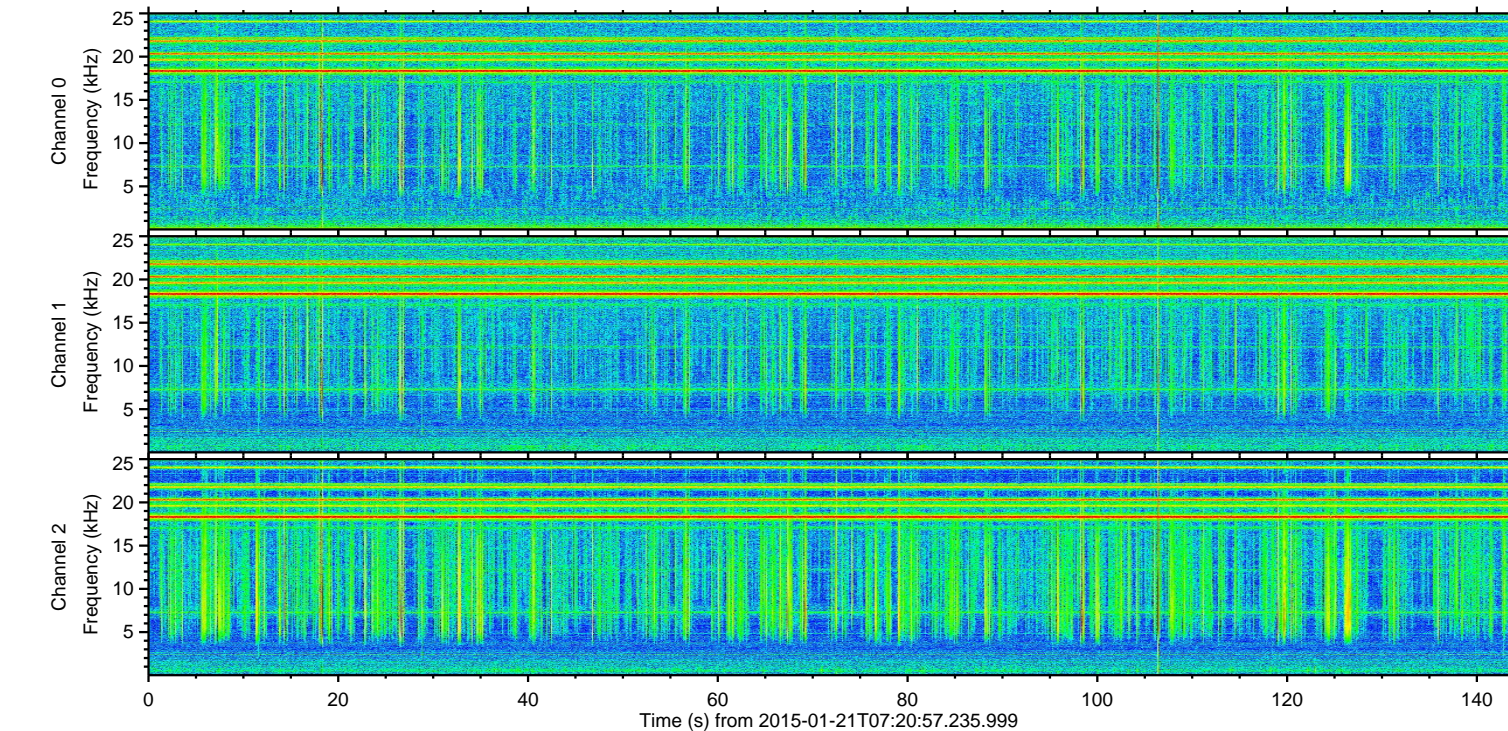
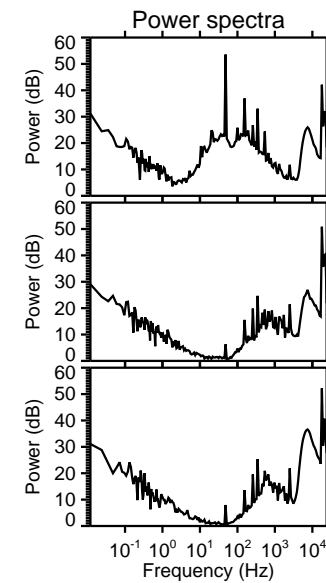
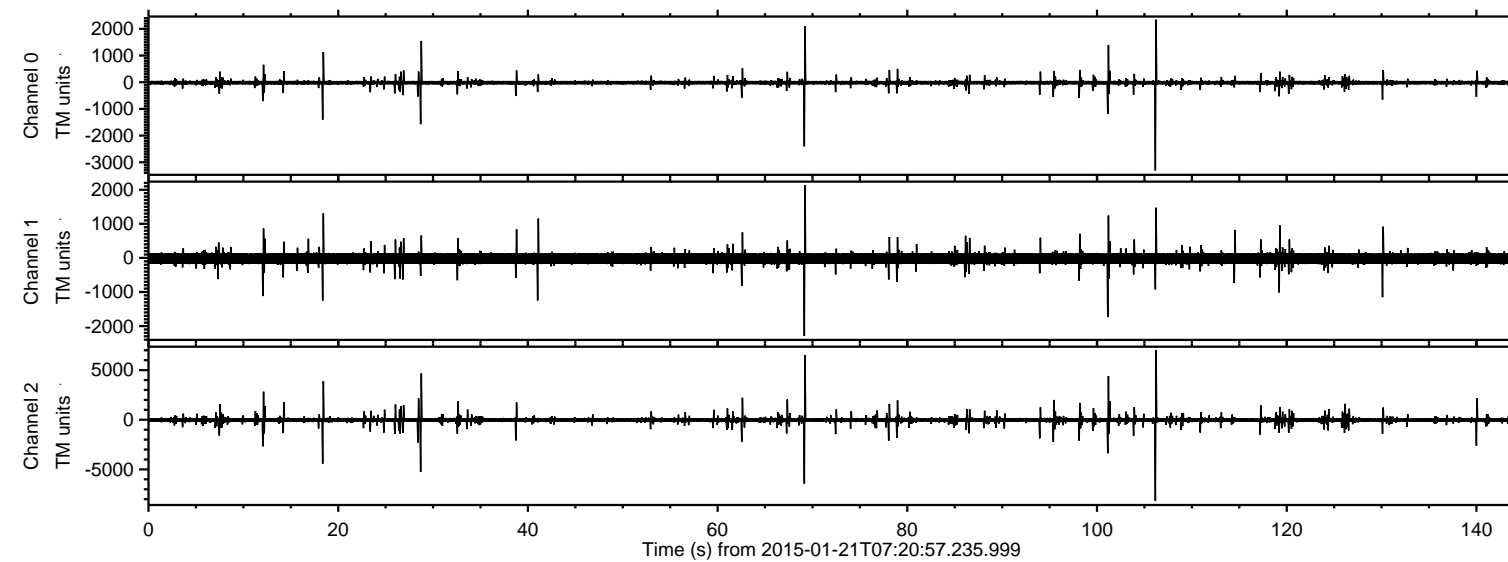

ELMAVAN 3D WAVEFORMS (Measured data sampled at 50 kHz) 49809 packets of 144 samples from 2015-01-21T07:20:57.235.999. Part 107/144

Processed Mon Feb 9 17:36:49 2015 by ELM ver.2012-10-06 from 001\_\_elm20150121\_072056\_\_dat00.bin

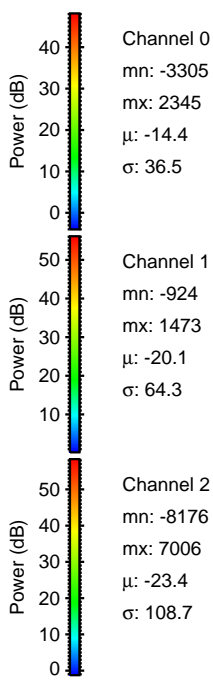
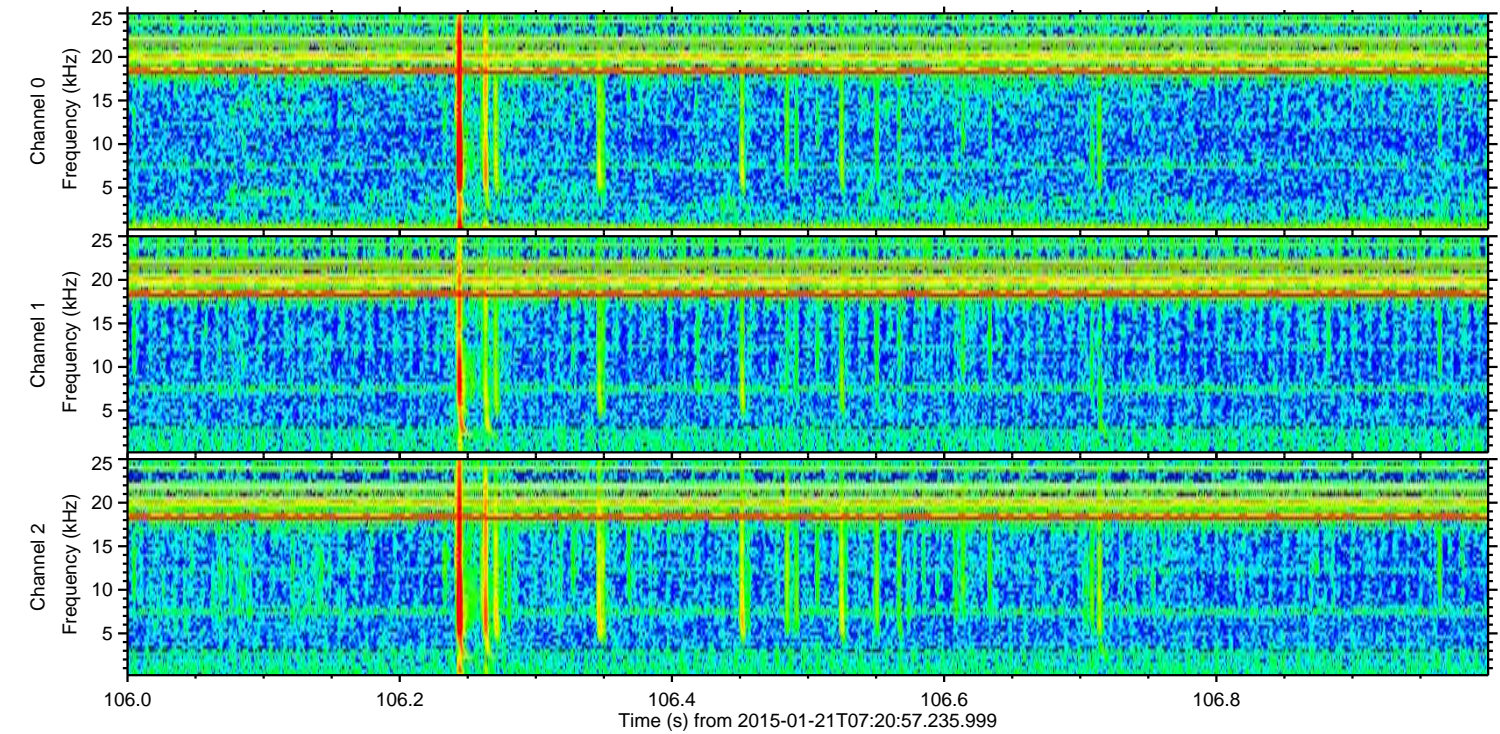
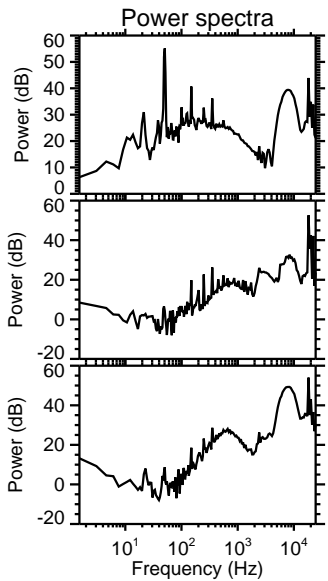
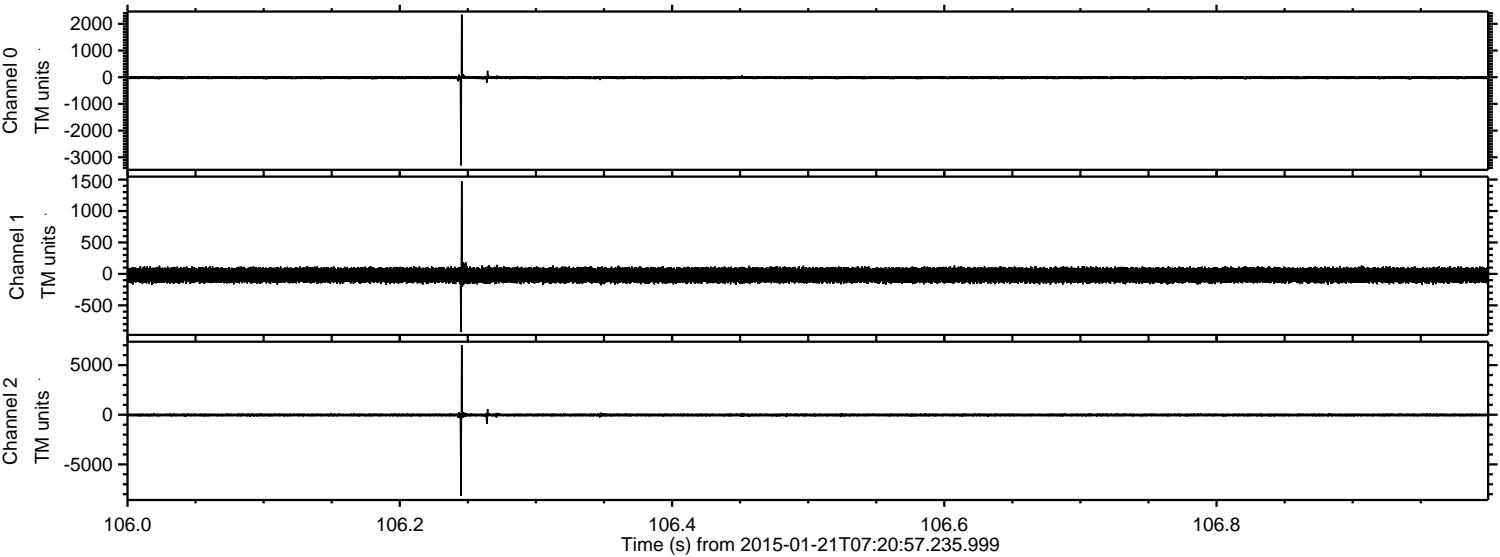



ELMAVAN 3D WAVEFORMS (Measured data sampled at 50 kHz) 49809 packets of 144 samples from 2015-01-21T07:20:57.235.999. Part 70/144

Processed Mon Feb 9 17:36:50 2015 by ELM ver.2012-10-06 from 001\_\_elm20150121\_072056\_\_dat00.bin

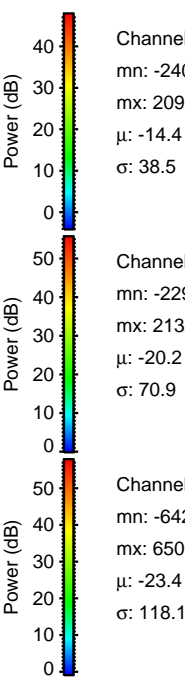
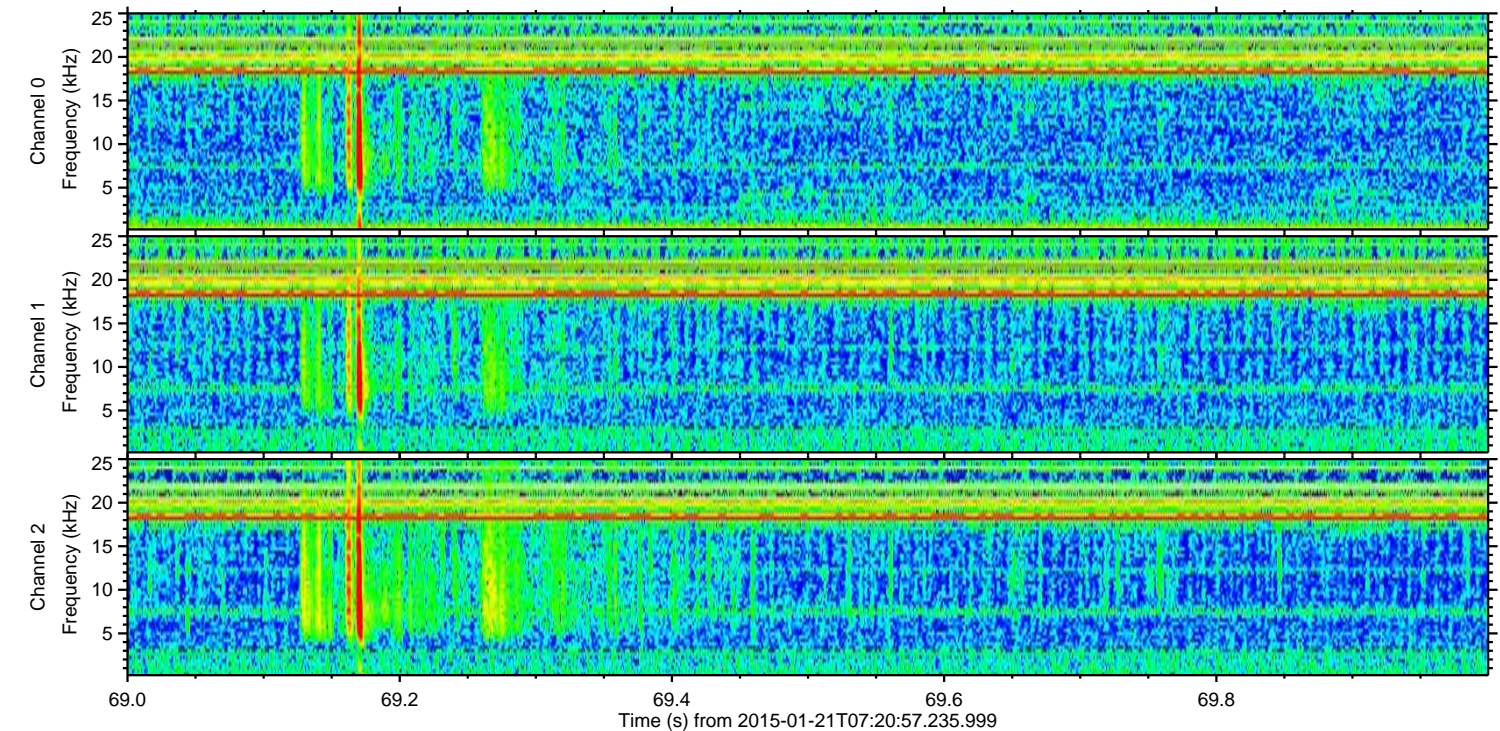
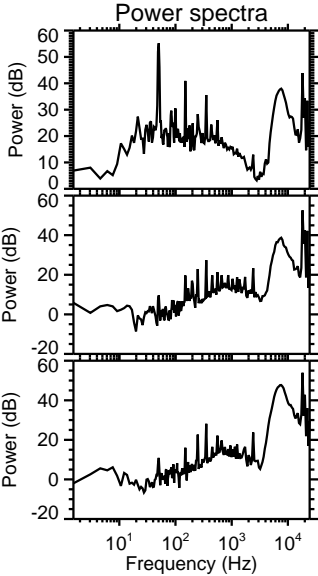
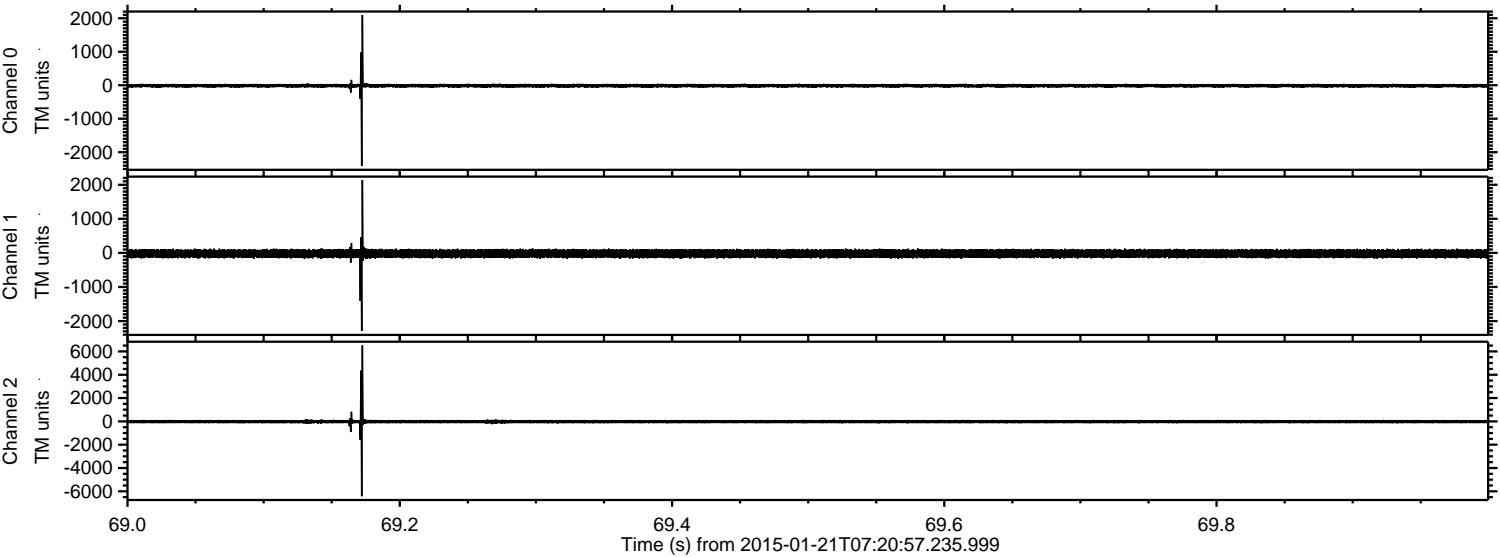



Processed Mon Feb 9 17:36:52 2015 by ELM ver.2012-10-06 from 001\_\_elm20150121\_072056\_\_dat00.bin

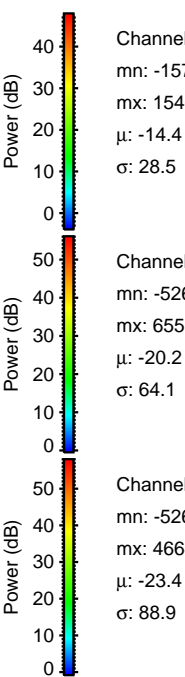
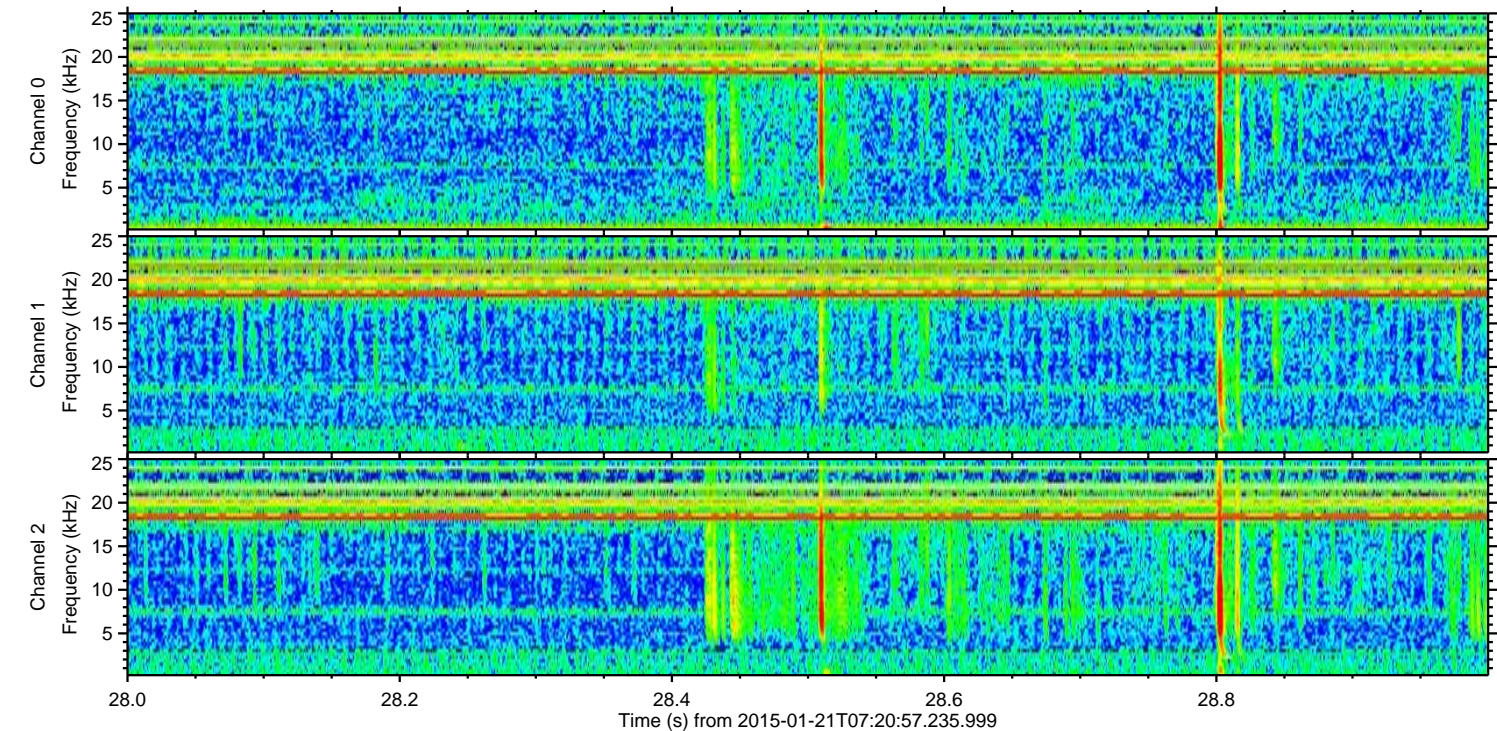
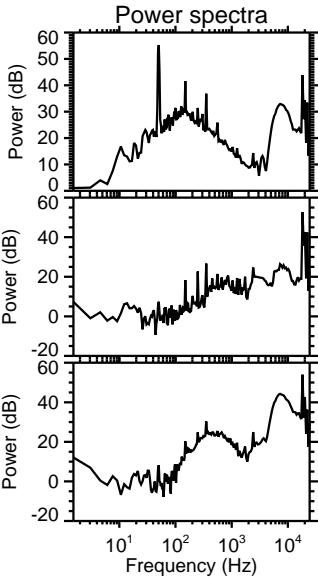
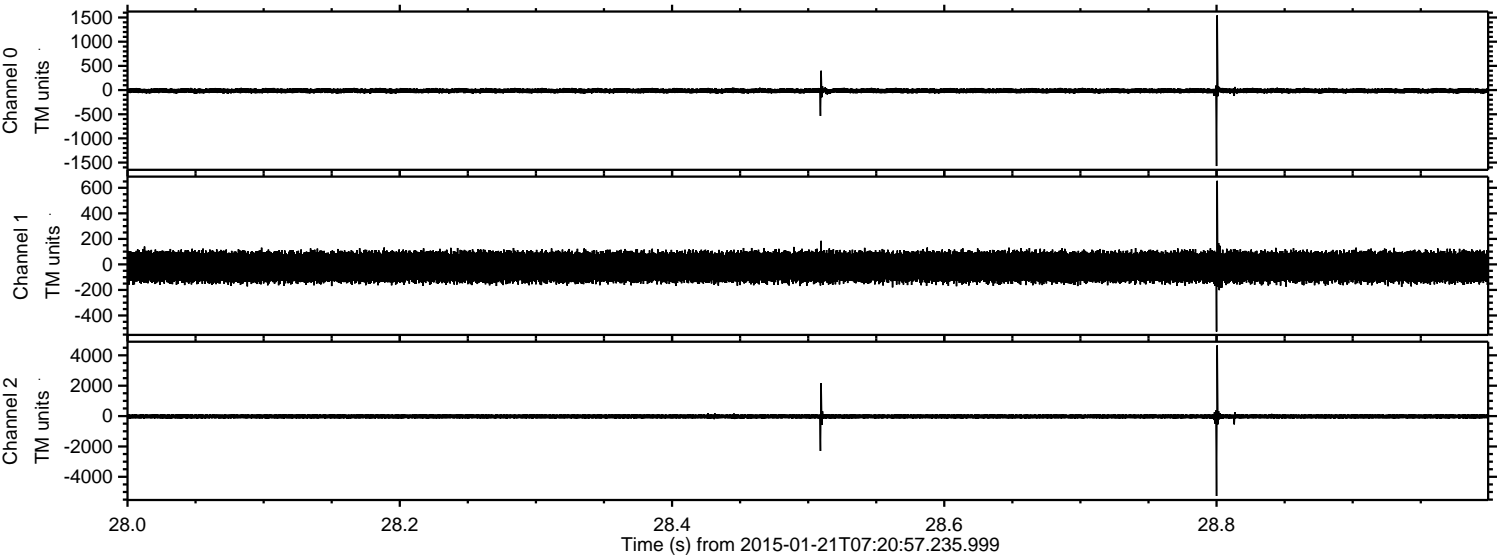



ELMAVAN 3D WAVEFORMS (Measured data sampled at 50 kHz) 49809 packets of 144 samples from 2015-01-21T07:20:57.235.999. Part 19/144

Processed Mon Feb 9 17:36:53 2015 by ELM ver.2012-10-06 from 001\_\_elm20150121\_072056\_\_dat00.bin

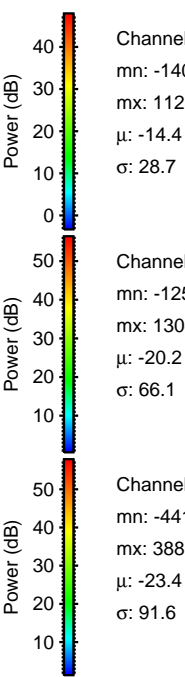
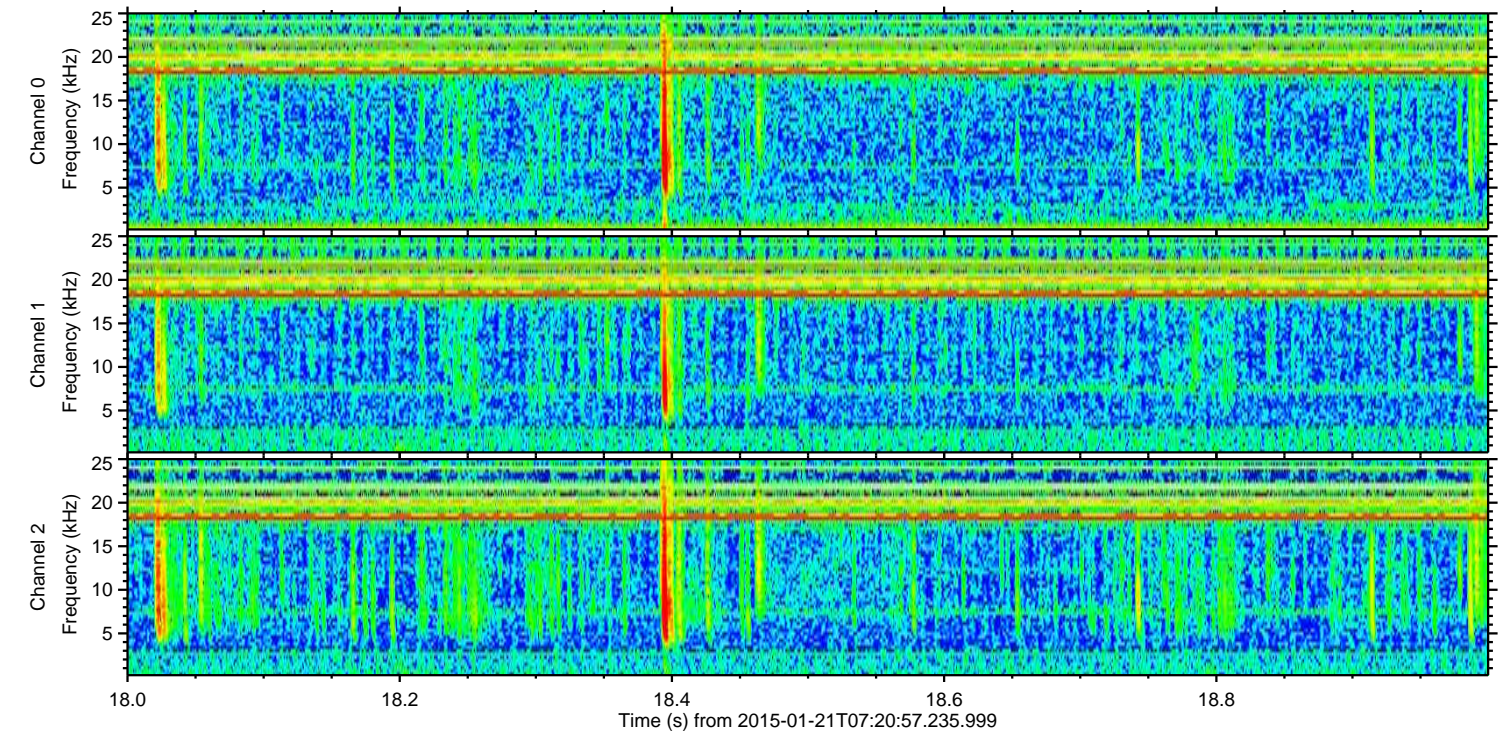
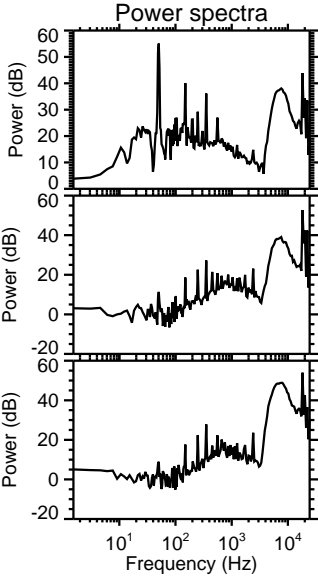
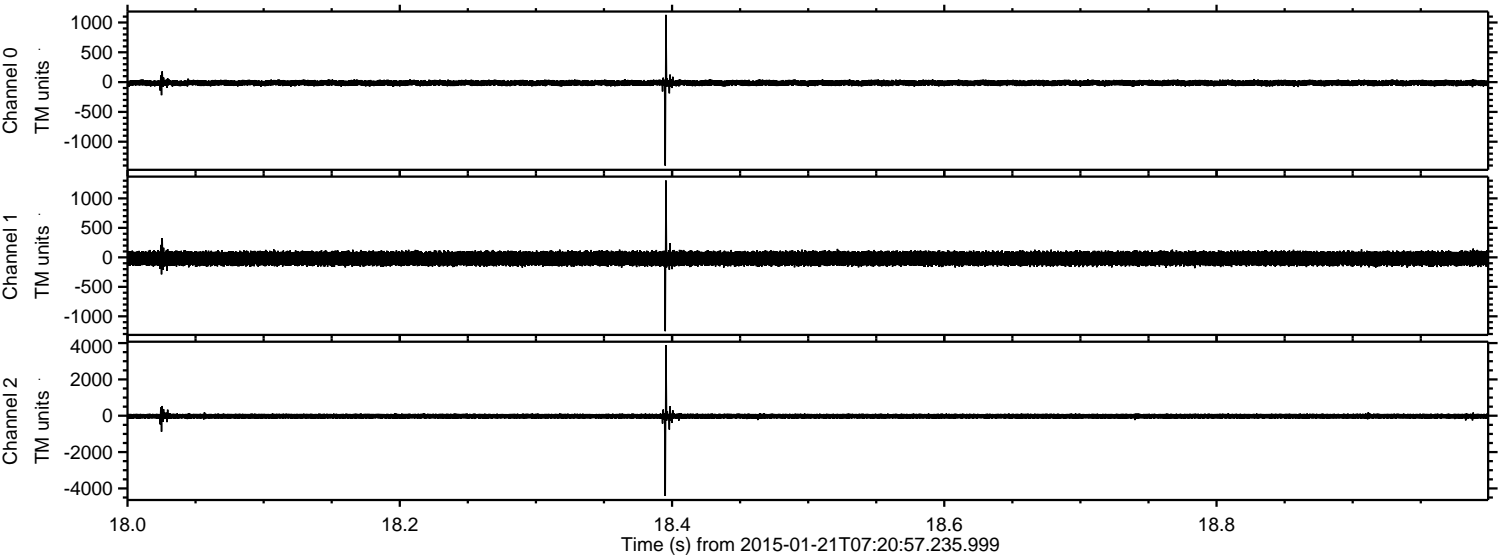

Channel 0  
mn: -1402  
mx: 1128  
 $\mu$ : -14.4  
 $\sigma$ : 28.7

Channel 1  
mn: -1253  
mx: 1304  
 $\mu$ : -20.2  
 $\sigma$ : 66.1

Channel 2  
mn: -4417  
mx: 3881  
 $\mu$ : -23.4  
 $\sigma$ : 91.6



ELMAVAN 3D WAVEFORMS (Measured data sampled at 50 kHz) 49809 packets of 144 samples from 2015-01-21T07:20:57.235.999. Part 102/144

Processed Mon Feb 9 17:36:54 2015 by ELM ver.2012-10-06 from 001\_\_elm20150121\_072056\_\_dat00.bin

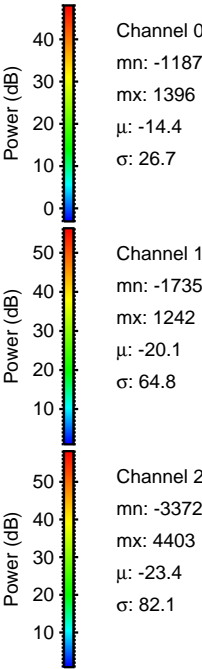
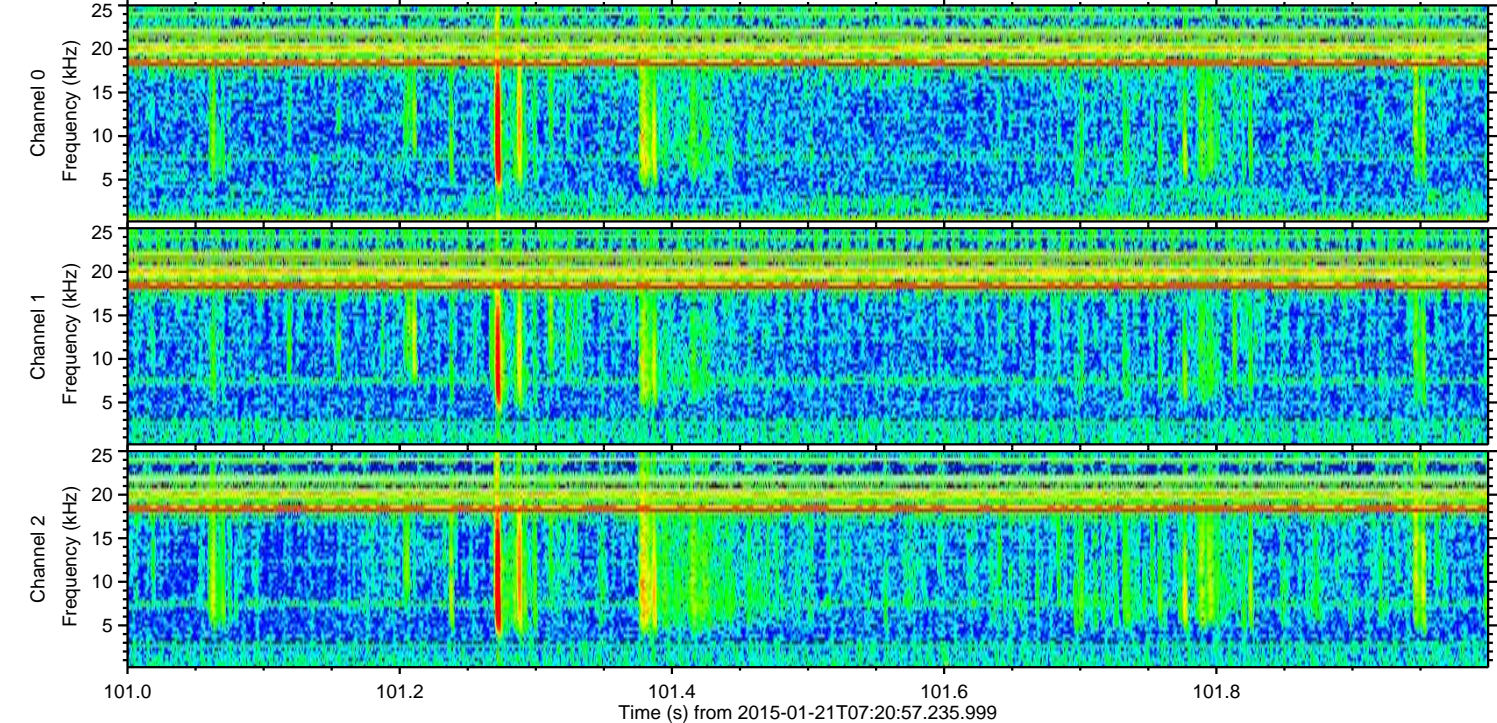
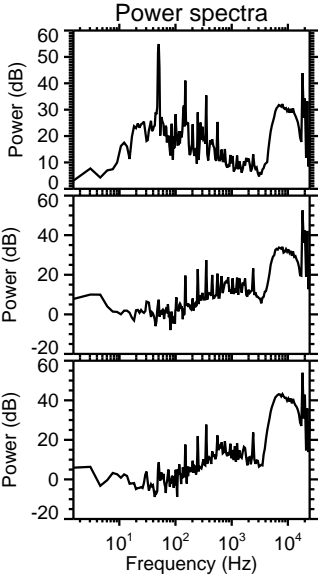
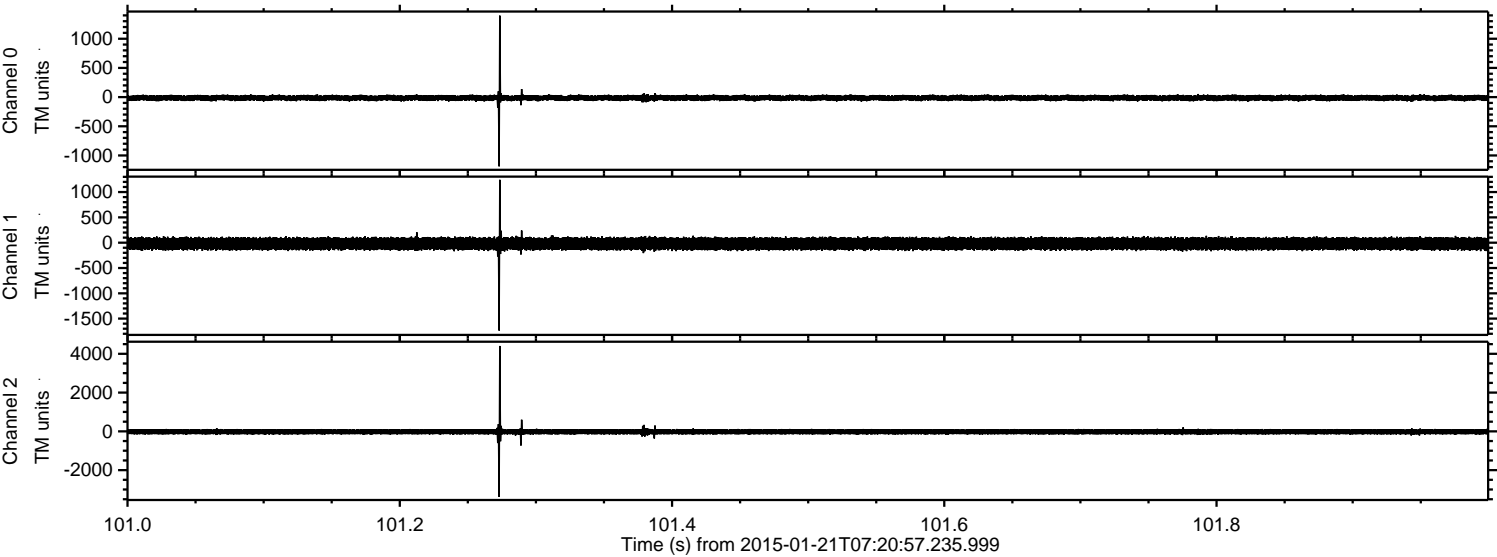



ELMAVAN 3D WAVEFORMS (Measured data sampled at 50 kHz) 49809 packets of 144 samples from 2015-01-21T07:20:57.235.999. Part 13/144

Processed Mon Feb 9 17:36:55 2015 by ELM ver.2012-10-06 from 001\_\_elm20150121\_072056\_\_dat00.bin

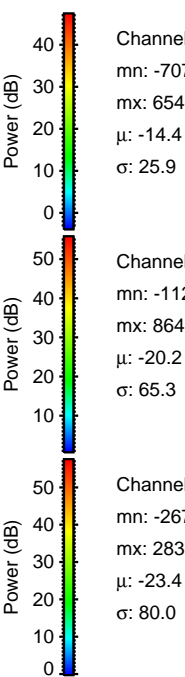
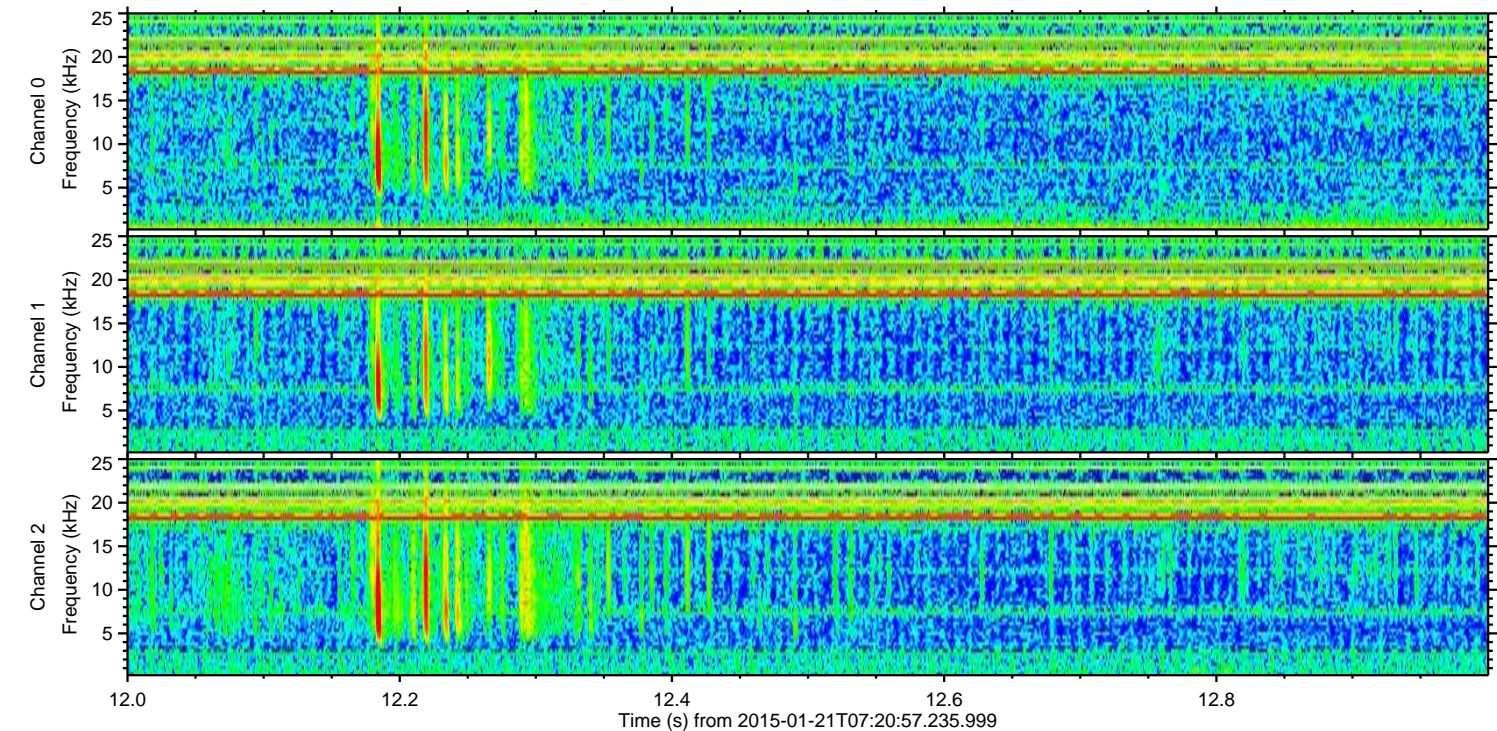
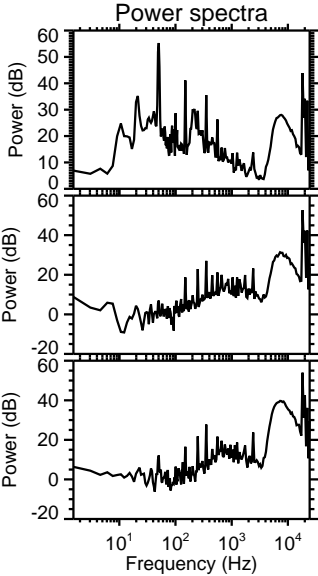
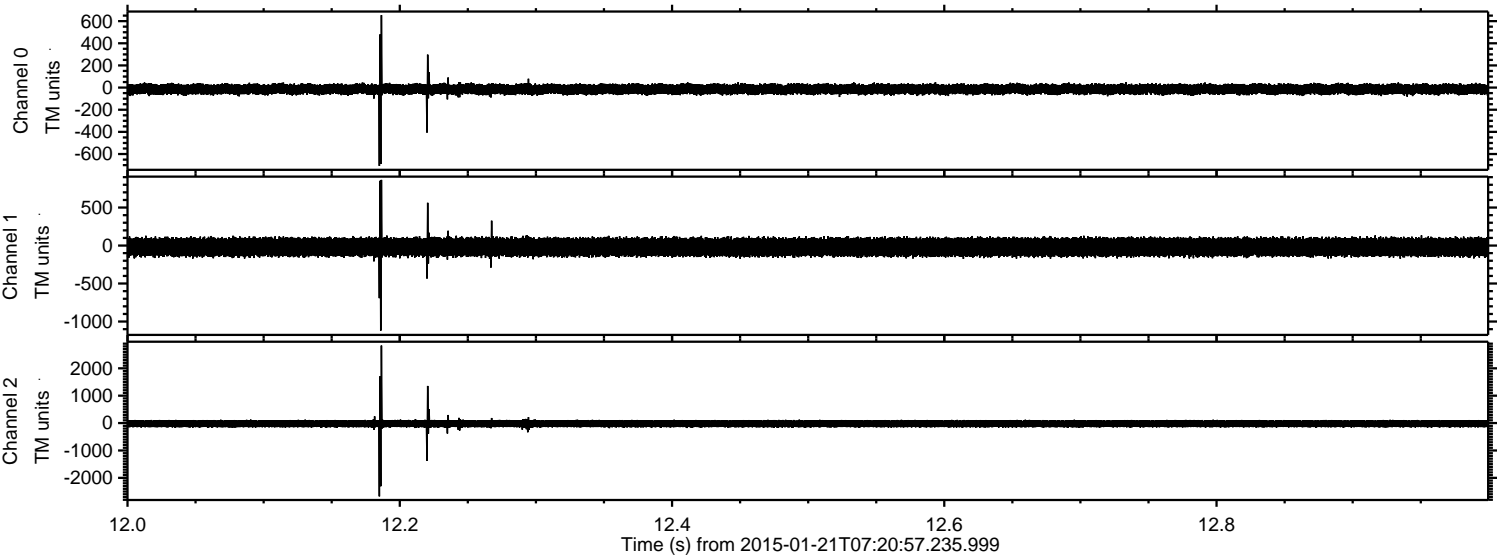



ELMAVAN 3D WAVEFORMS (Measured data sampled at 50 kHz) 49809 packets of 144 samples from 2015-01-21T07:20:57.235.999. Part 141/144

Processed Mon Feb 9 17:36:56 2015 by ELM ver.2012-10-06 from 001\_\_elm20150121\_072056\_\_dat00.bin

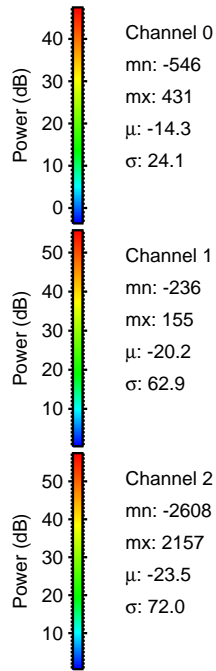
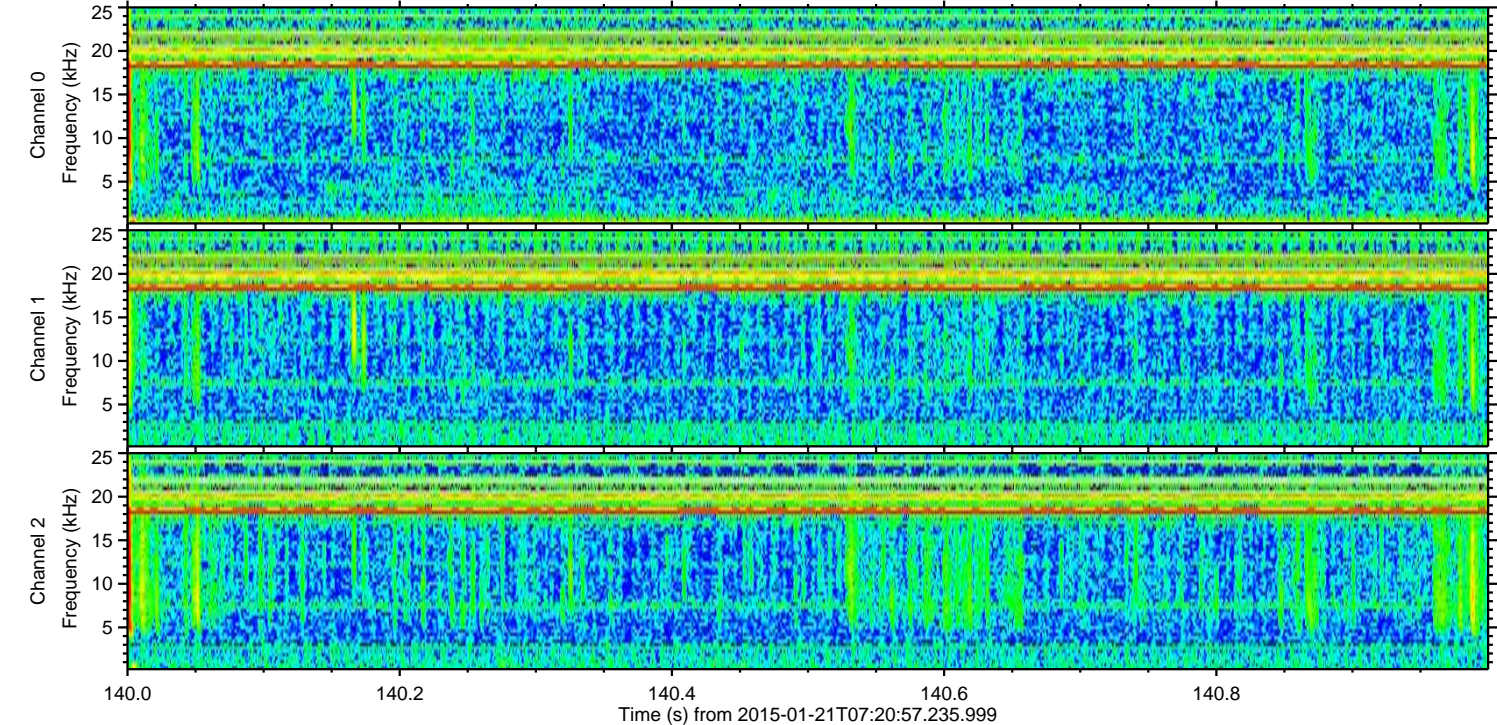
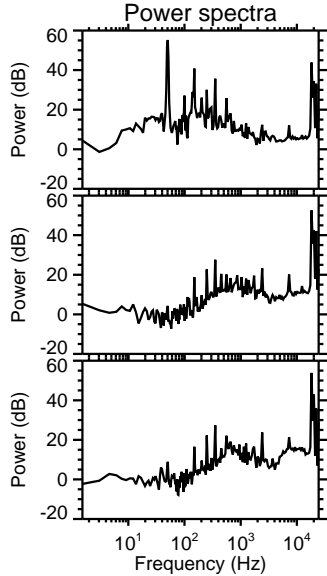
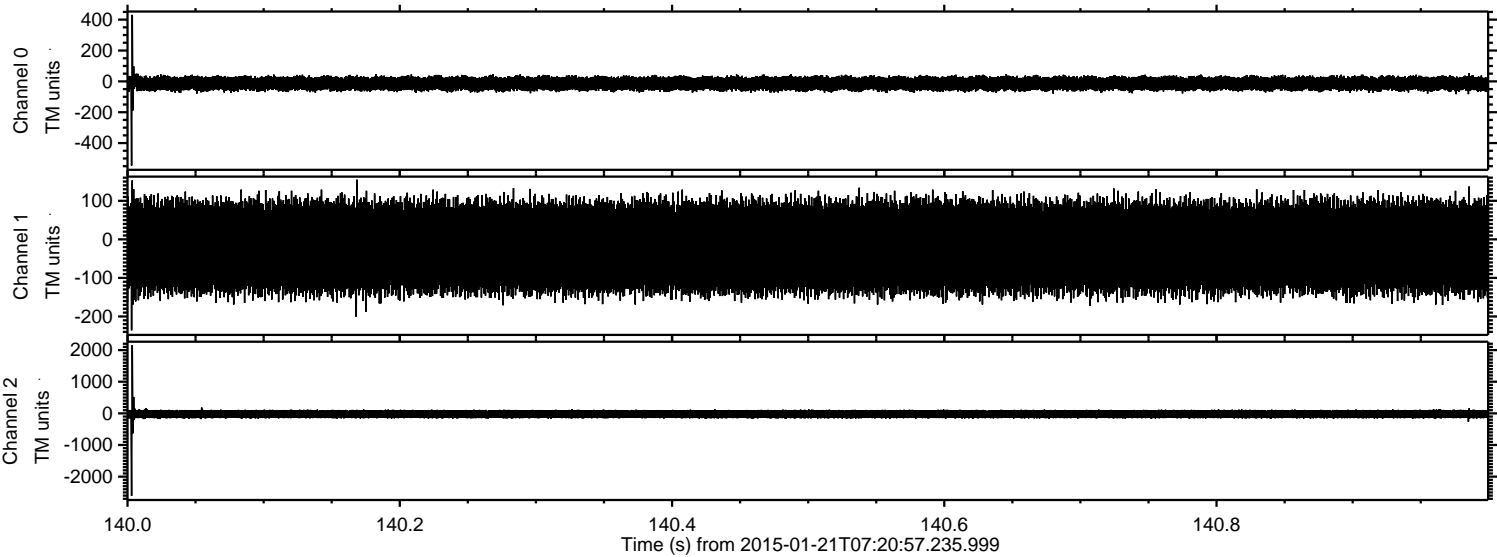



ELMAVAN 3D WAVEFORMS (Measured data sampled at 50 kHz) 49809 packets of 144 samples from 2015-01-21T07:20:57.235.999. Part 96/144

Processed Mon Feb 9 17:36:57 2015 by ELM ver.2012-10-06 from 001\_\_elm20150121\_072056\_\_dat00.bin

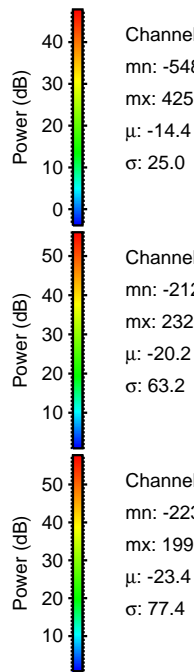
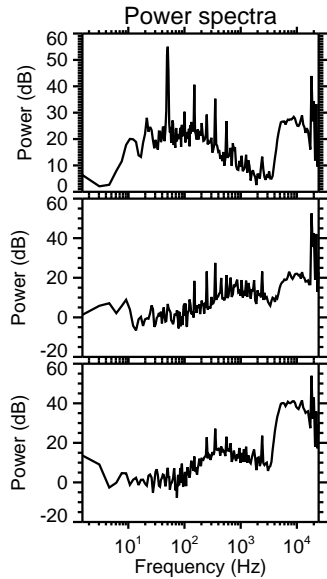
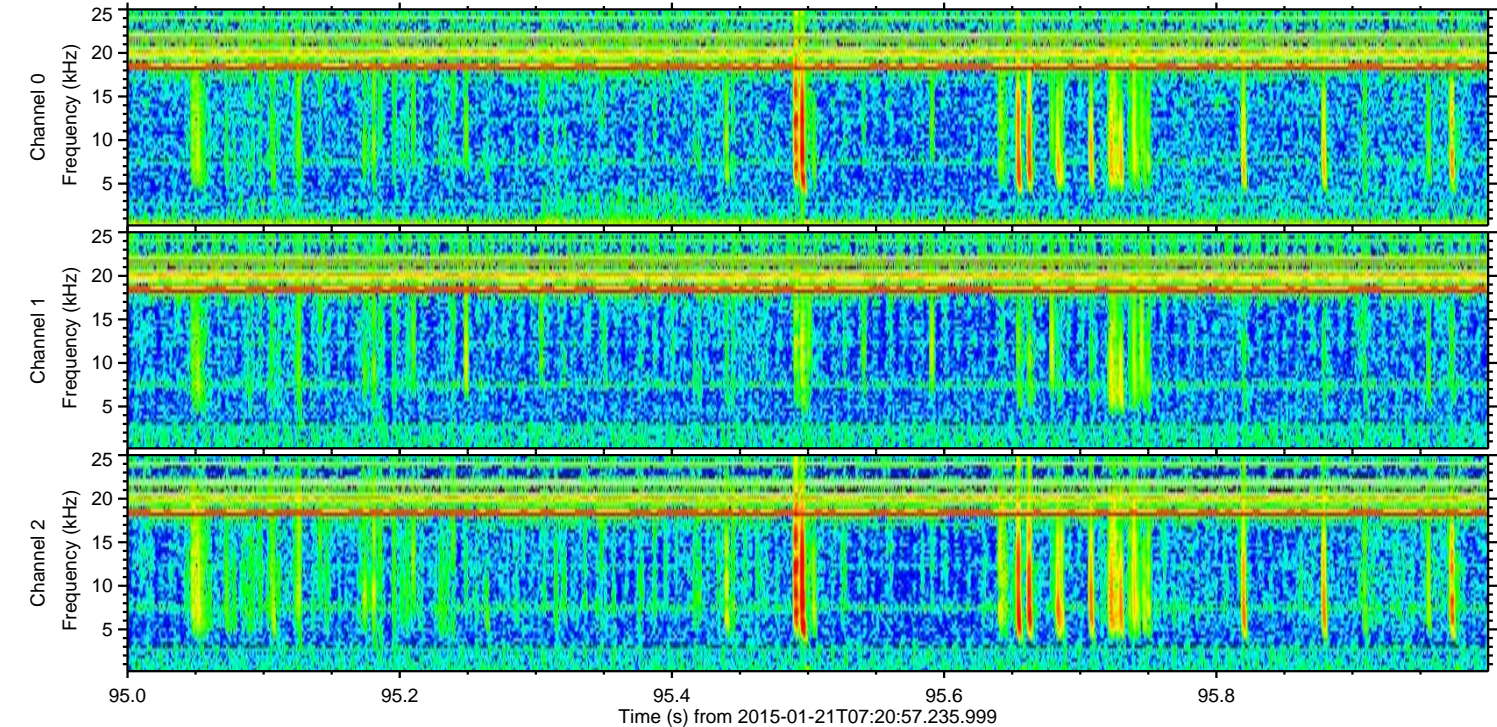
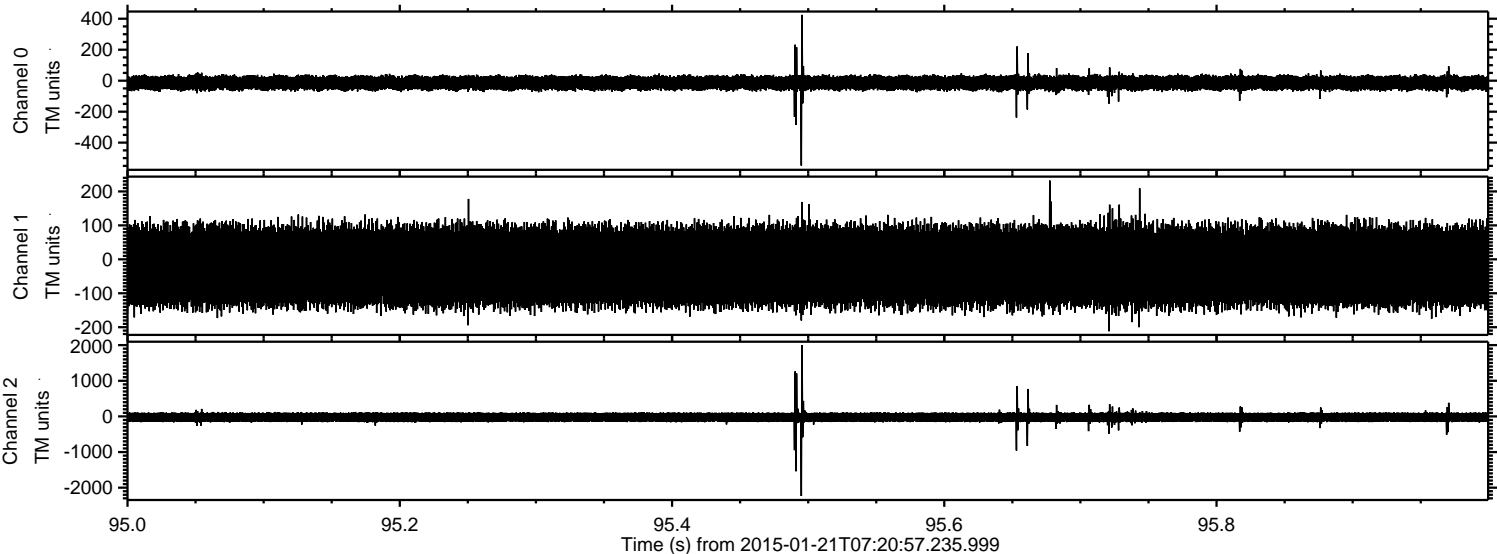



Processed Mon Feb 9 17:36:58 2015 by ELM ver.2012-10-06 from 001\_\_elm20150121\_072056\_\_dat00.bin

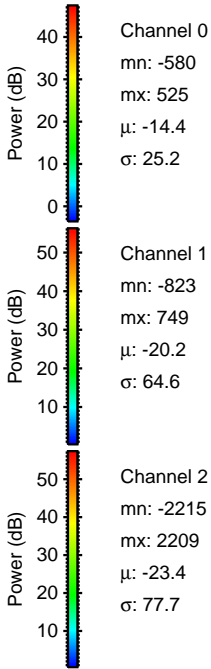
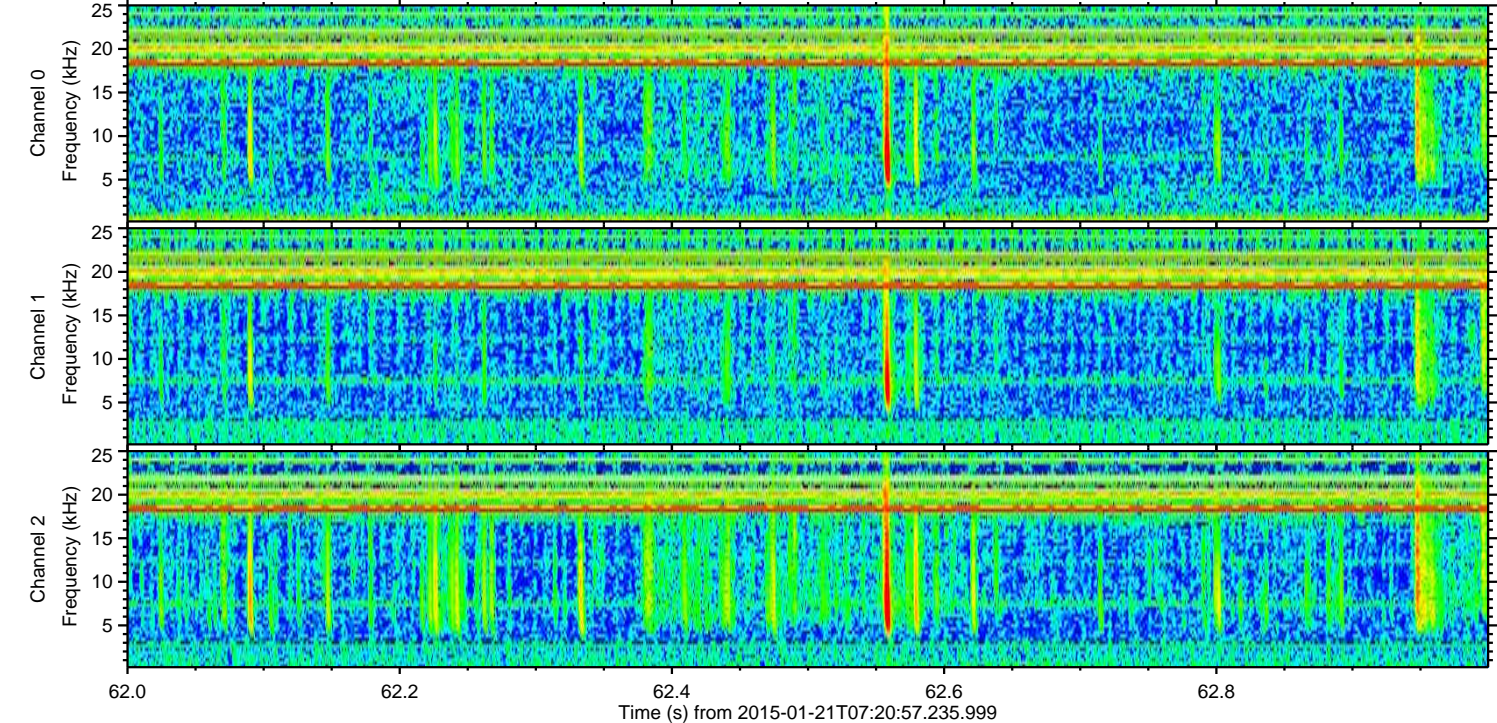
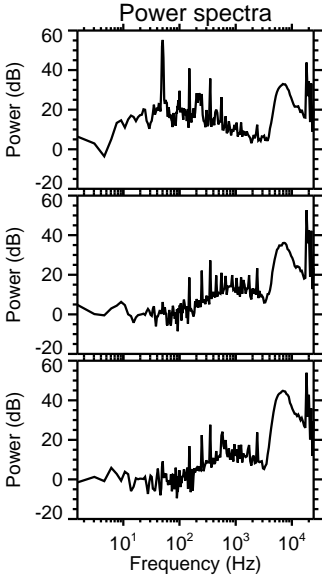
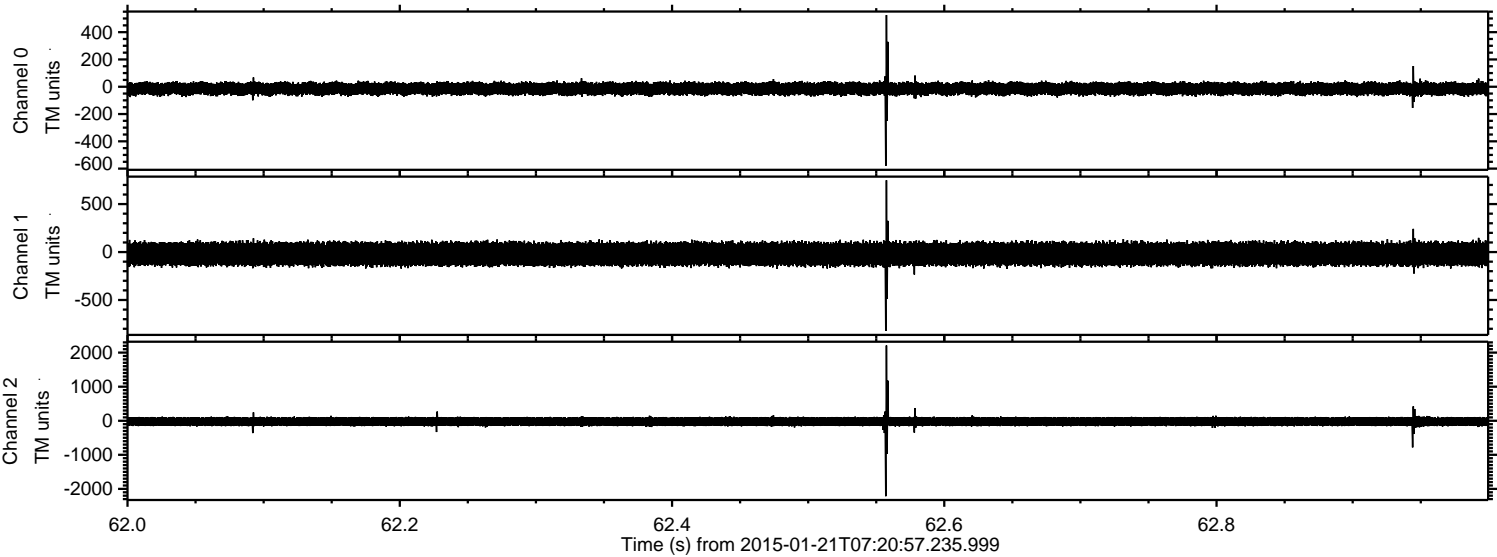



Processed Mon Feb 9 17:36:59 2015 by ELM ver.2012-10-06 from 001\_\_elm20150121\_072056\_\_dat00.bin

