

ELMAVAN 3D WAVEFORMS (Measured data sampled at 50 kHz) 49807 packets of 144 samples from 2015-01-21T06:20:55.173.999.

Processed Mon Feb 9 16:56:17 2015 by ELM ver.2012-10-06 from 001__elm20150121_062054__dat00.bin

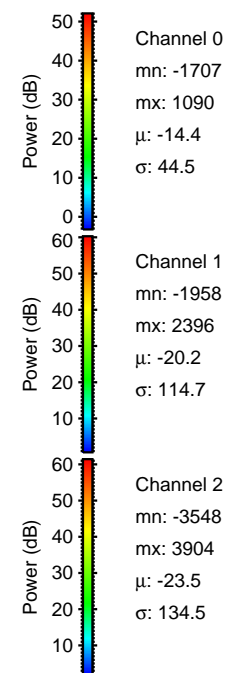
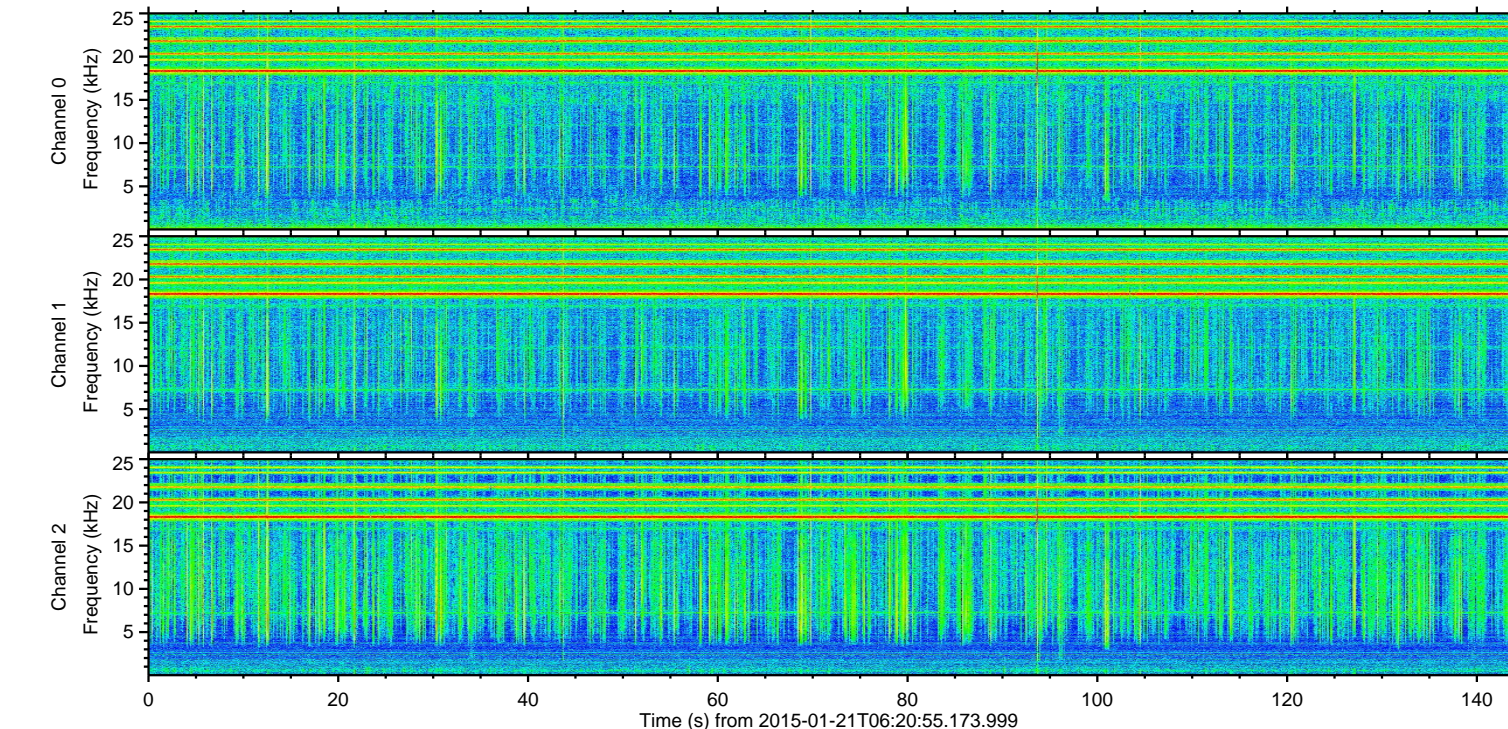
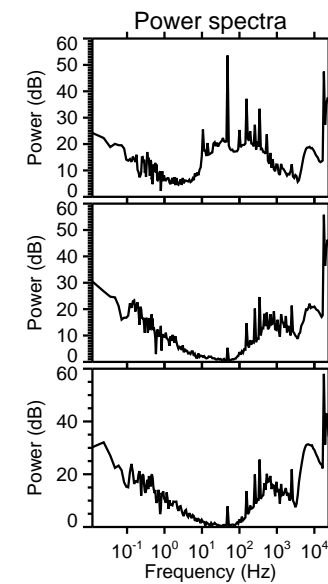
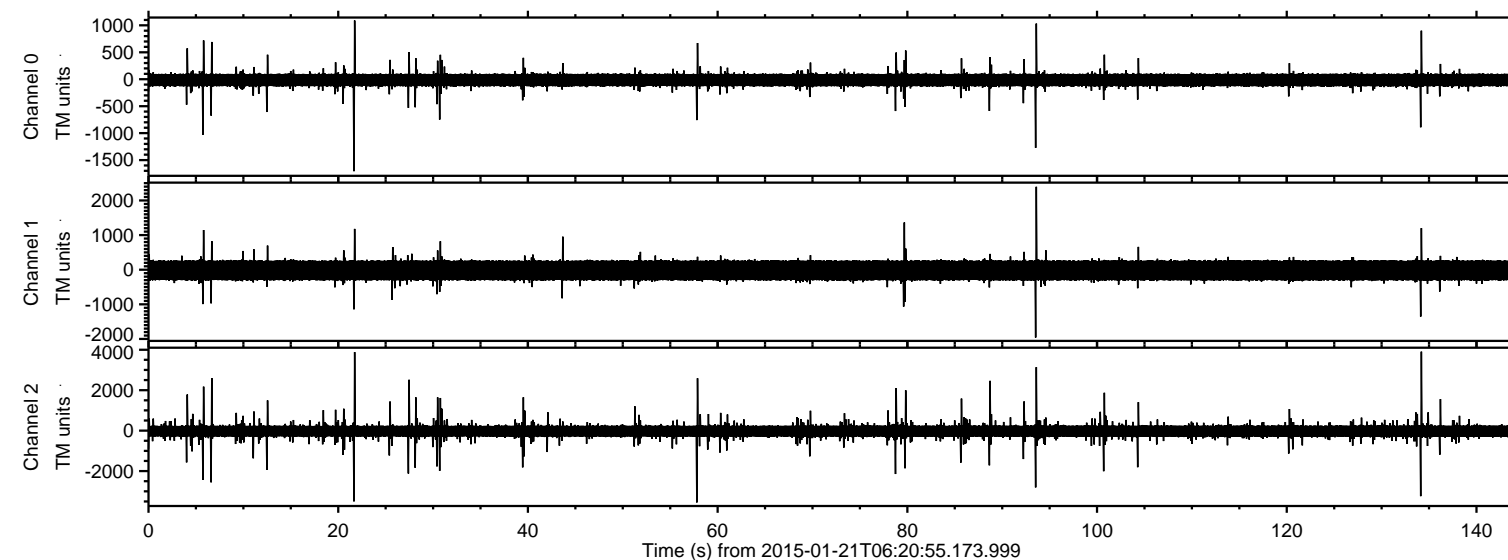

ELMAVAN 3D WAVEFORMS (Measured data sampled at 50 kHz) 49807 packets of 144 samples from 2015-01-21T06:20:55.173.999. Part 135/144

Processed Mon Feb 9 16:56:28 2015 by ELM ver.2012-10-06 from 001__elm20150121_062054__dat00.bin

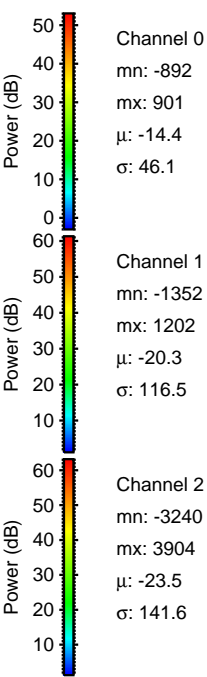
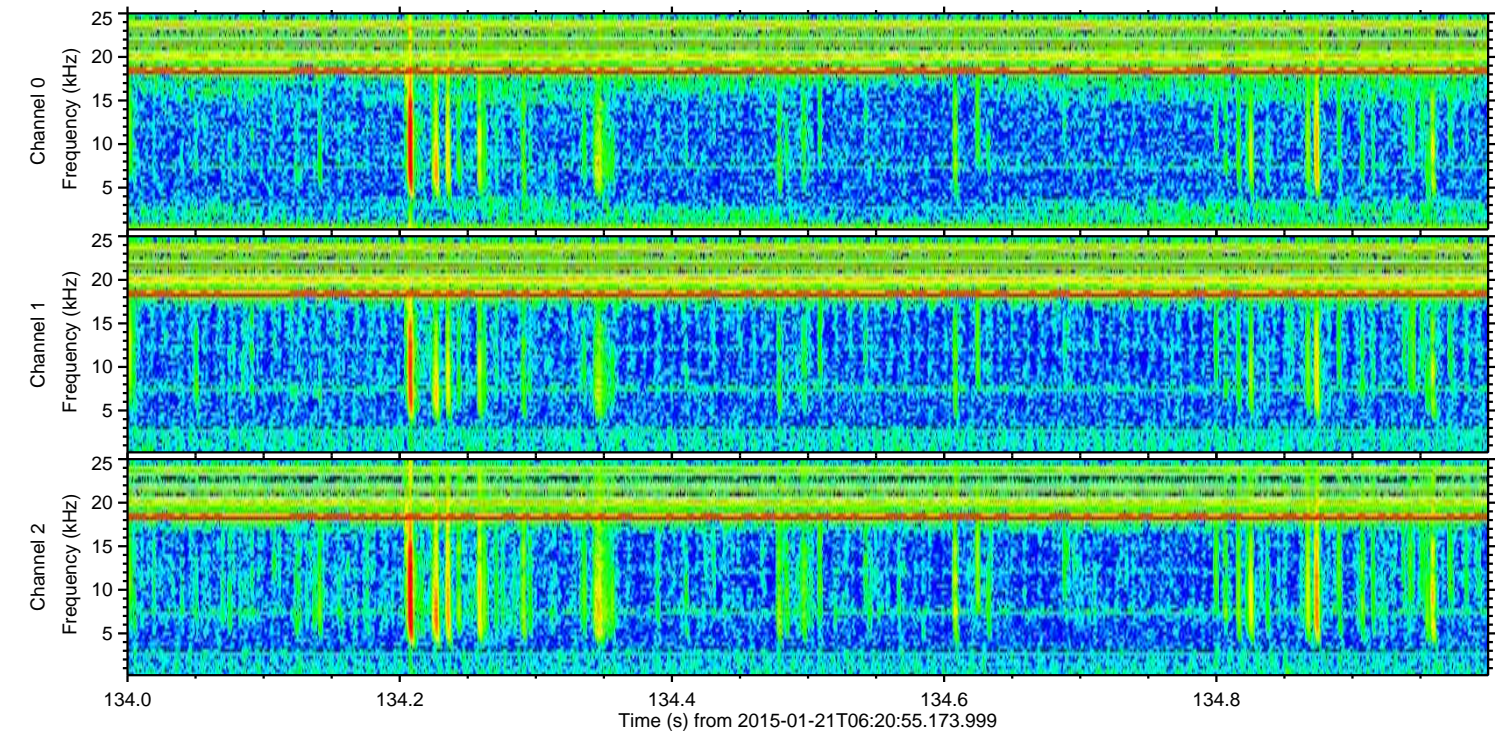
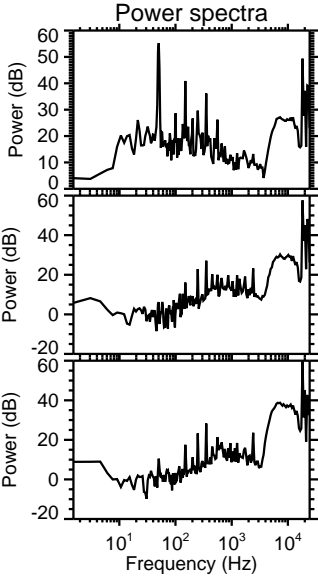
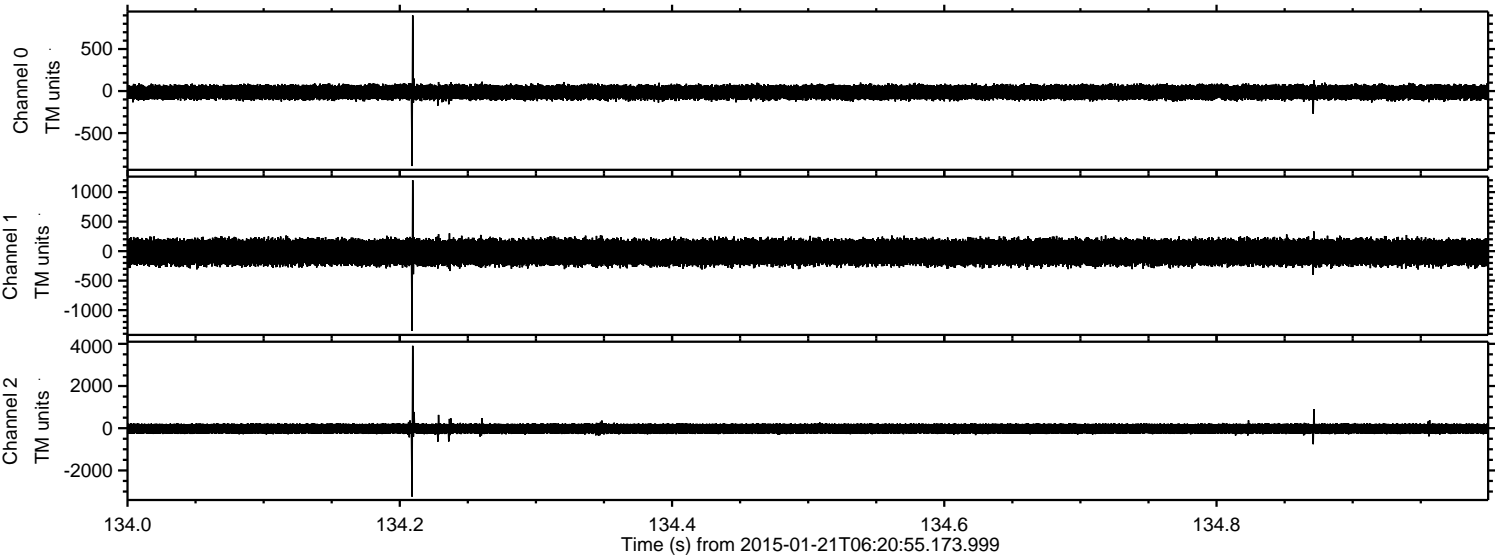

Channel 0
mn: -892
mx: 901
 μ : -14.4
 σ : 46.1

Channel 1
mn: -1352
mx: 1202
 μ : -20.3
 σ : 116.5

Channel 2
mn: -3240
mx: 3904
 μ : -23.5
 σ : 141.6

ELMAVAN 3D WAVEFORMS (Measured data sampled at 50 kHz) 49807 packets of 144 samples from 2015-01-21T06:20:55.173.999. Part 22/144

Processed Mon Feb 9 16:56:29 2015 by ELM ver.2012-10-06 from 001__elm20150121_062054__dat00.bin

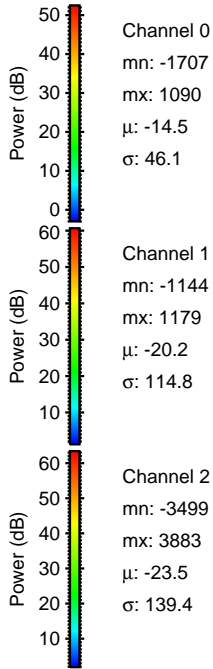
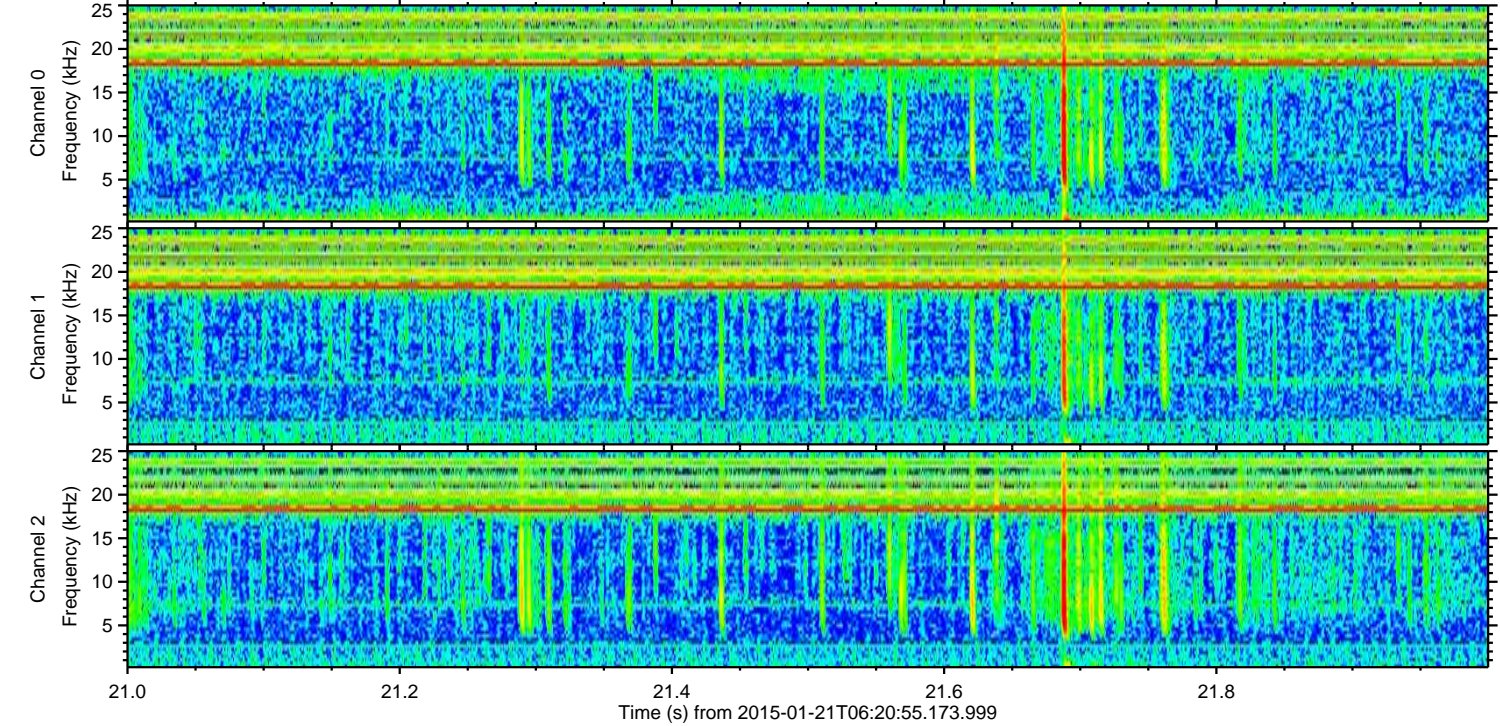
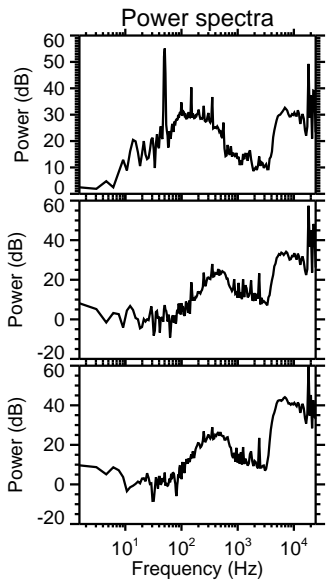
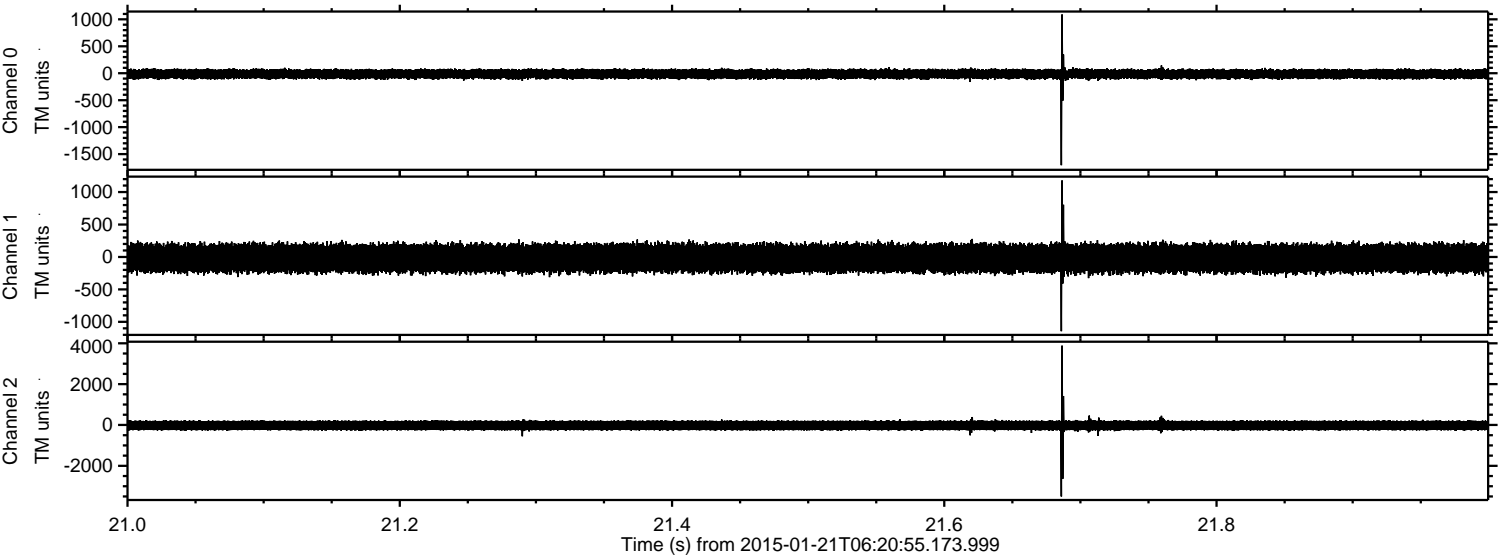

Channel 0
mn: -1707
mx: 1090
 μ : -14.5
 σ : 46.1

Channel 1
mn: -1144
mx: 1179
 μ : -20.2
 σ : 114.8

Channel 2
mn: -3499
mx: 3883
 μ : -23.5
 σ : 139.4

Processed Mon Feb 9 16:56:30 2015 by ELM ver.2012-10-06 from 001__elm20150121_062054__dat00.bin

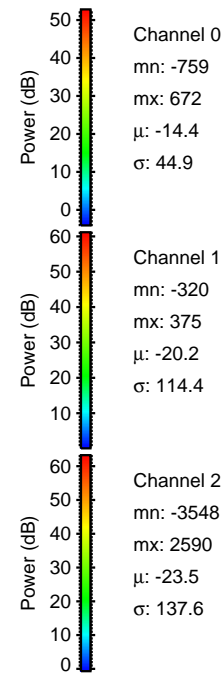
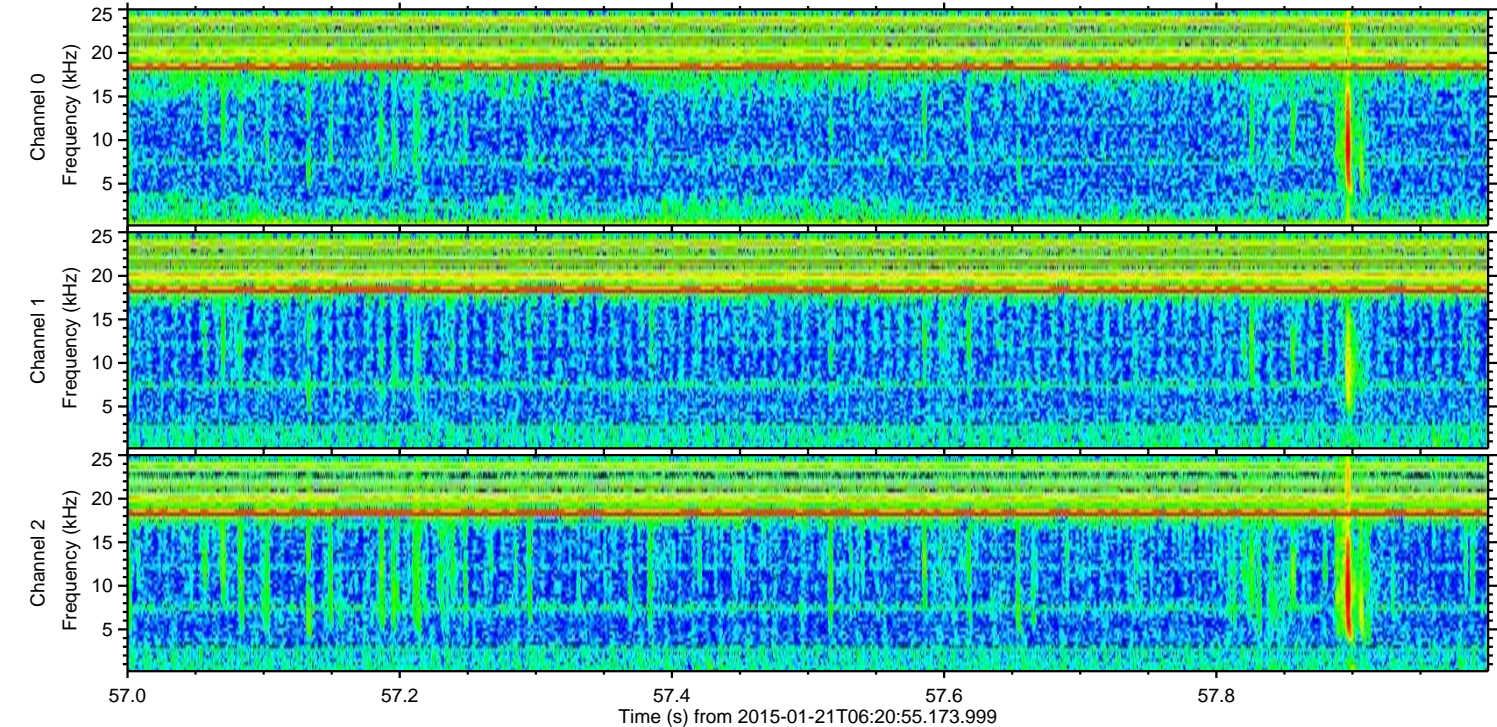
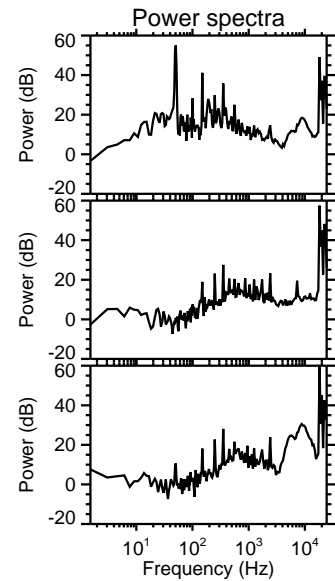
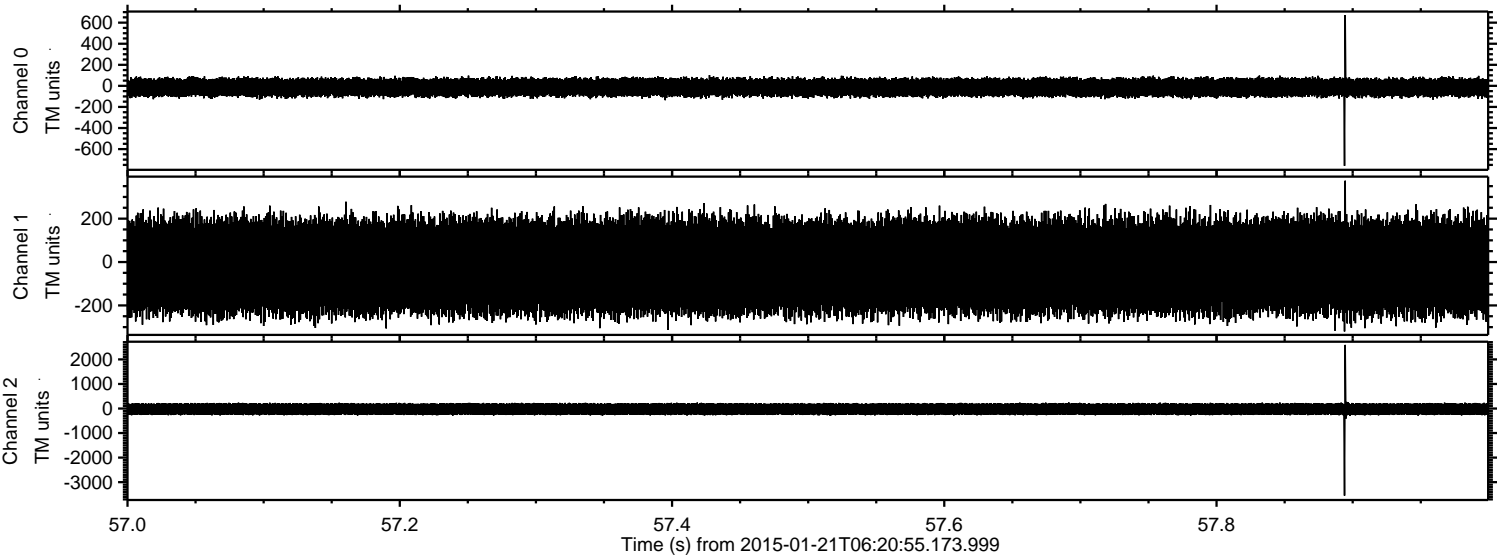

ELMAVAN 3D WAVEFORMS (Measured data sampled at 50 kHz) 49807 packets of 144 samples from 2015-01-21T06:20:55.173.999. Part 94/144

Processed Mon Feb 9 16:56:31 2015 by ELM ver.2012-10-06 from 001__elm20150121_062054__dat00.bin

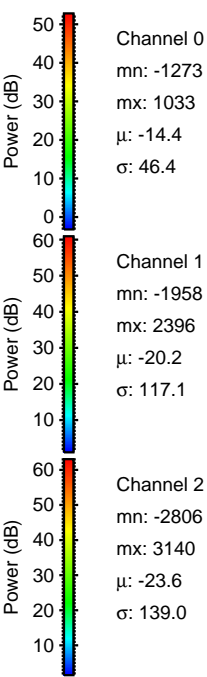
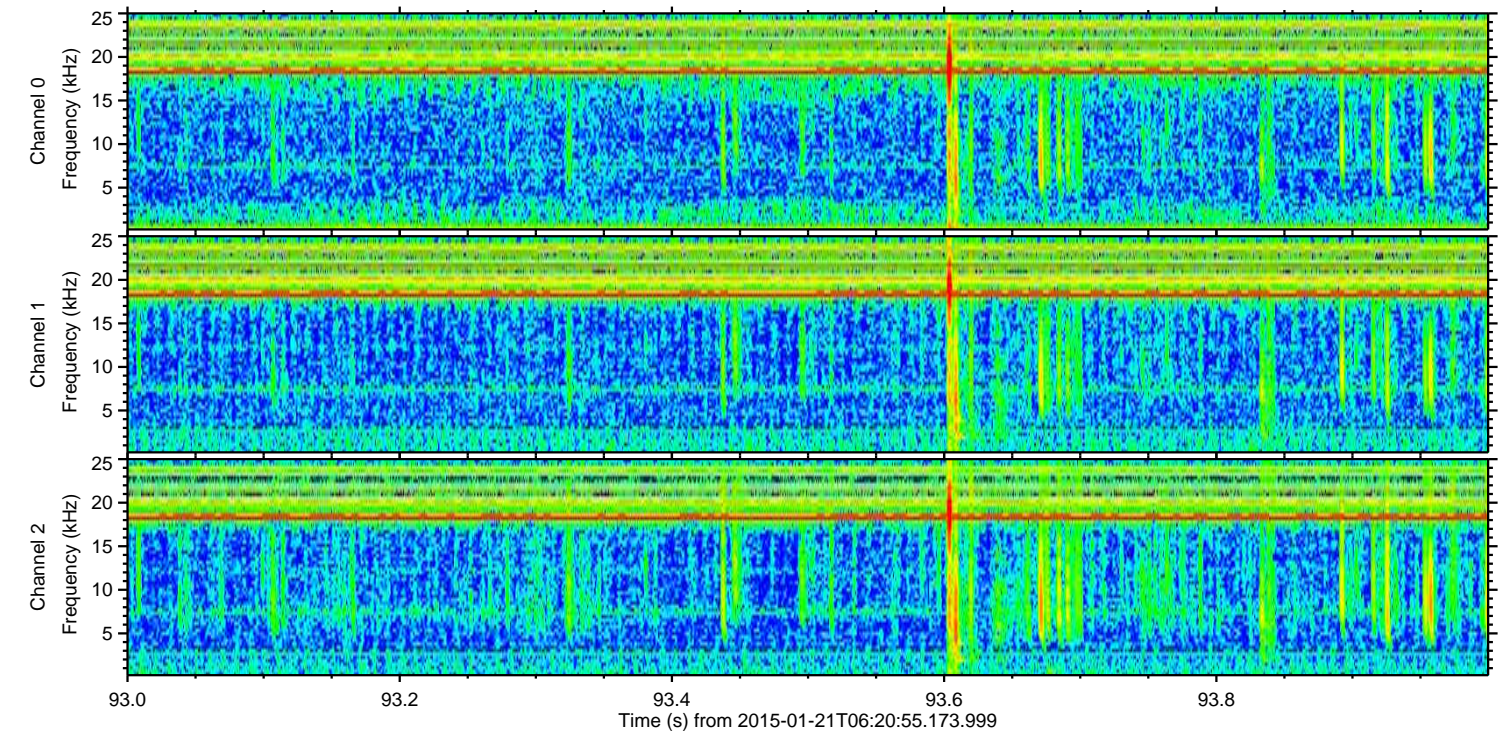
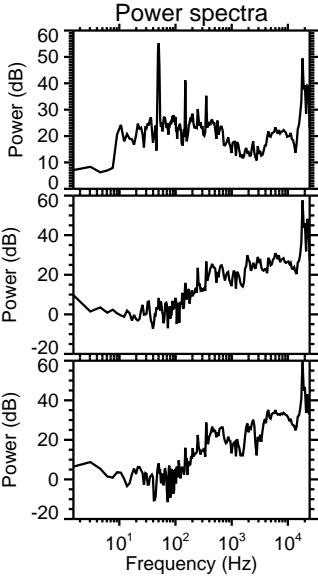
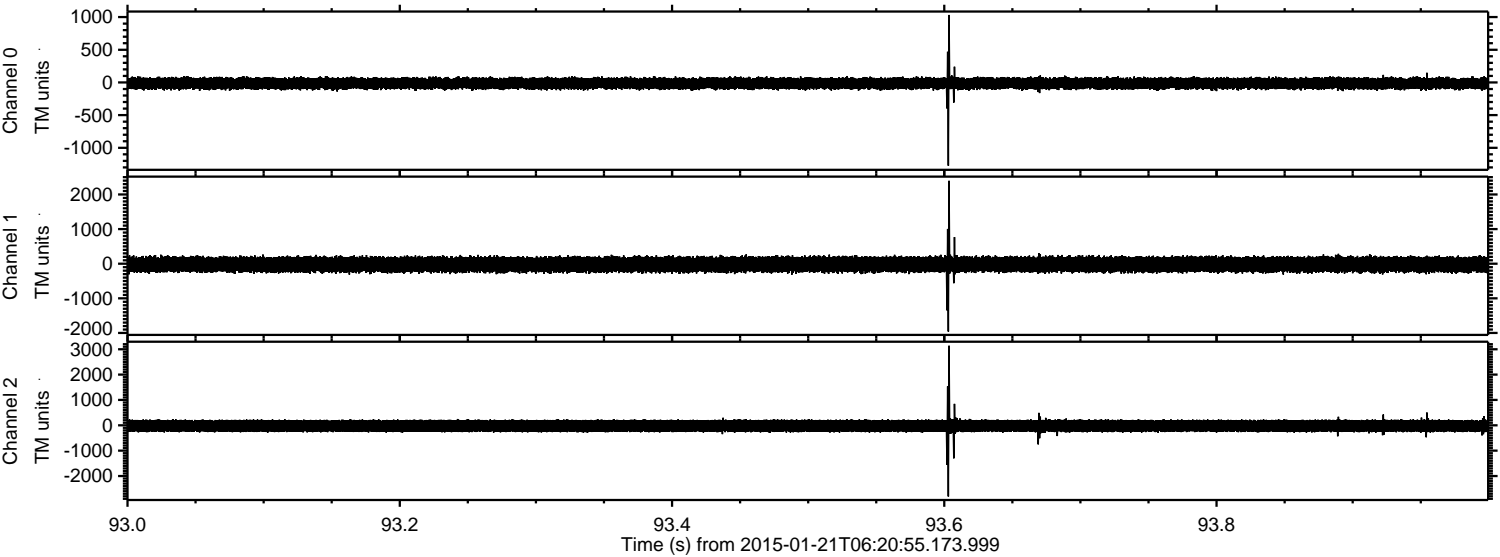

ELMAVAN 3D WAVEFORMS (Measured data sampled at 50 kHz) 49807 packets of 144 samples from 2015-01-21T06:20:55.173.999. Part 7/144

Processed Mon Feb 9 16:56:32 2015 by ELM ver.2012-10-06 from 001__elm20150121_062054__dat00.bin

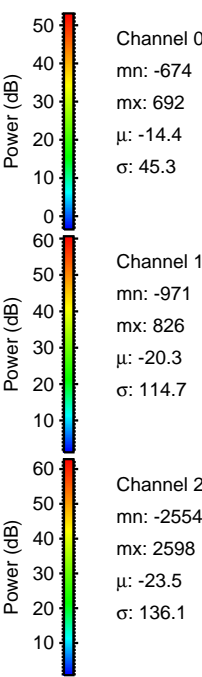
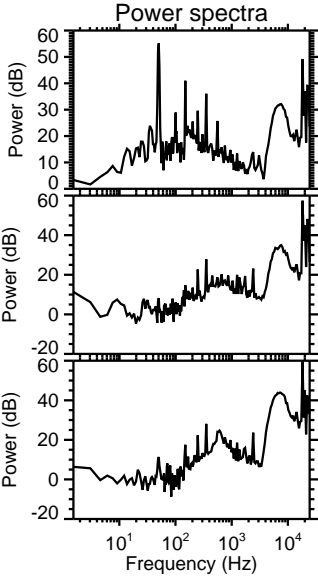
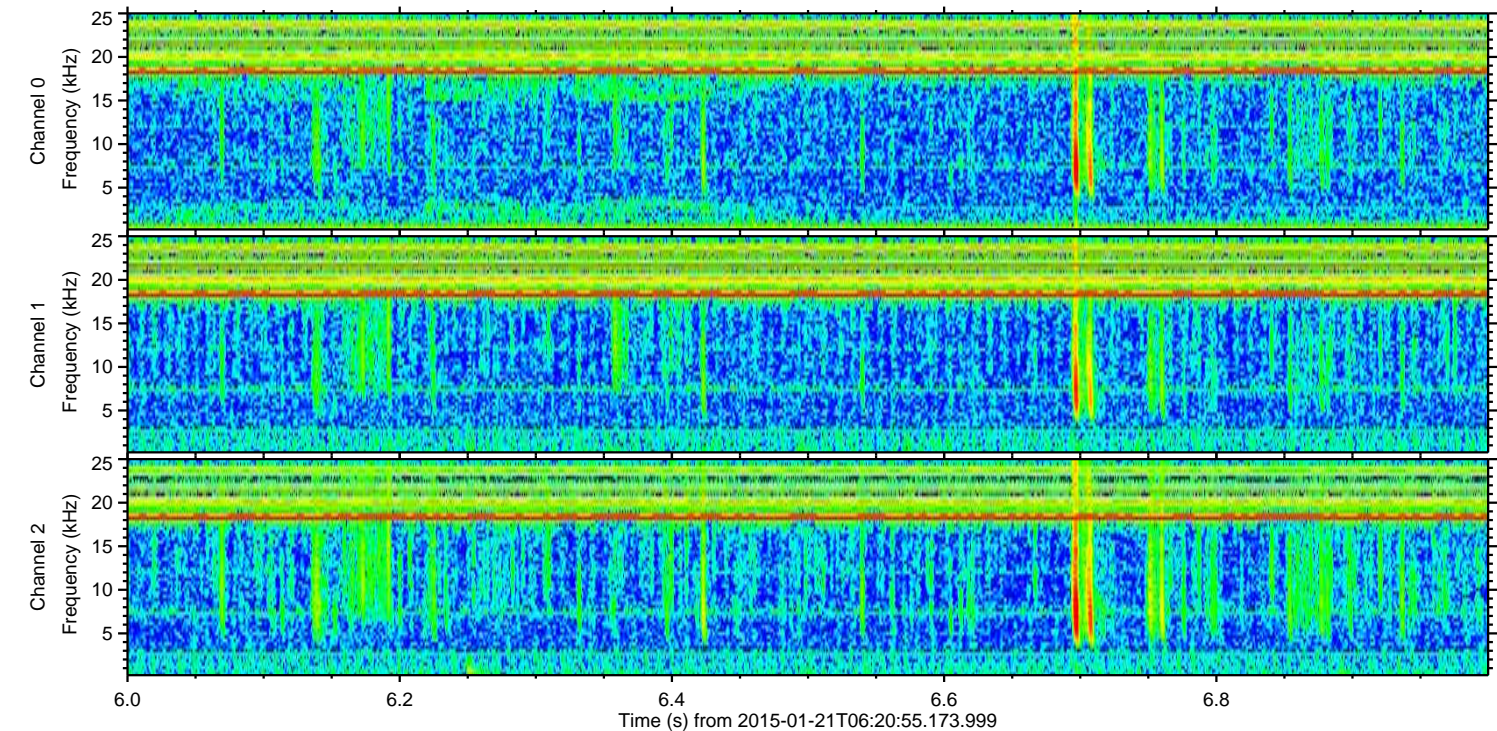
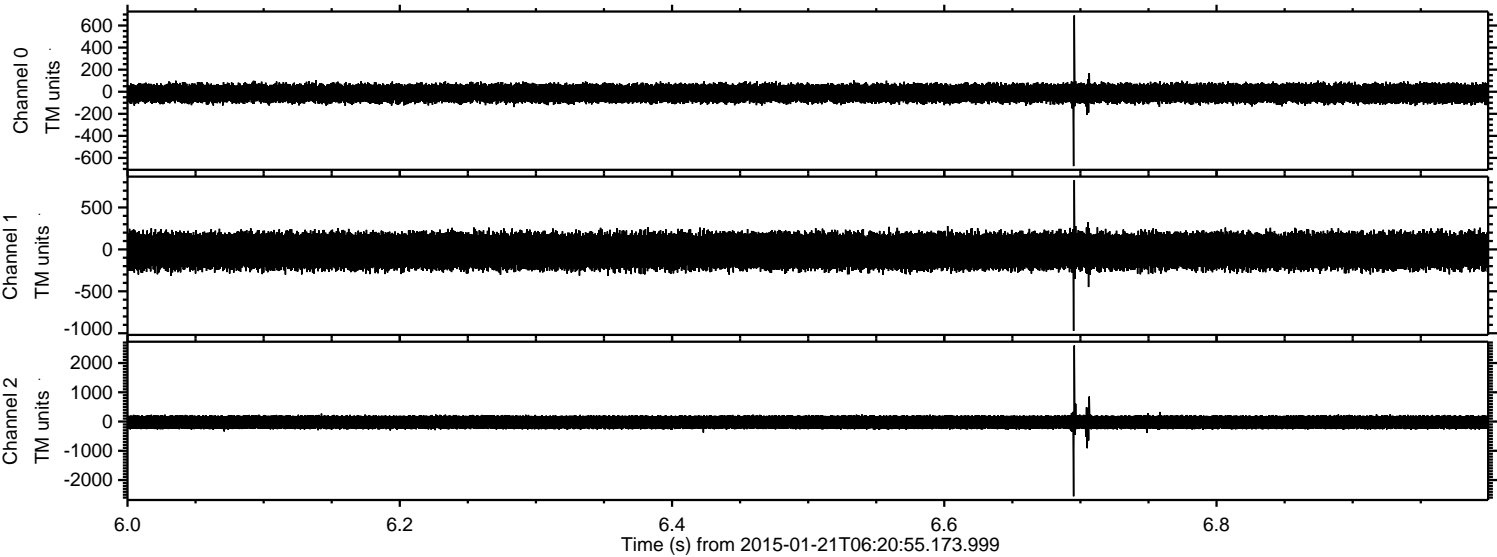

ELMAVAN 3D WAVEFORMS (Measured data sampled at 50 kHz) 49807 packets of 144 samples from 2015-01-21T06:20:55.173.999. Part 28/144

Processed Mon Feb 9 16:56:33 2015 by ELM ver.2012-10-06 from 001__elm20150121_062054__dat00.bin

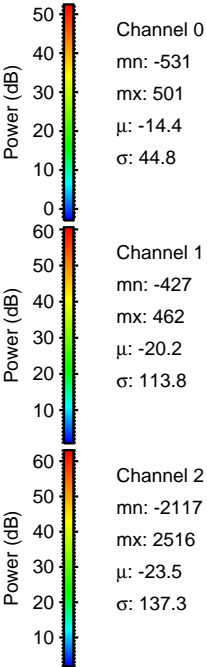
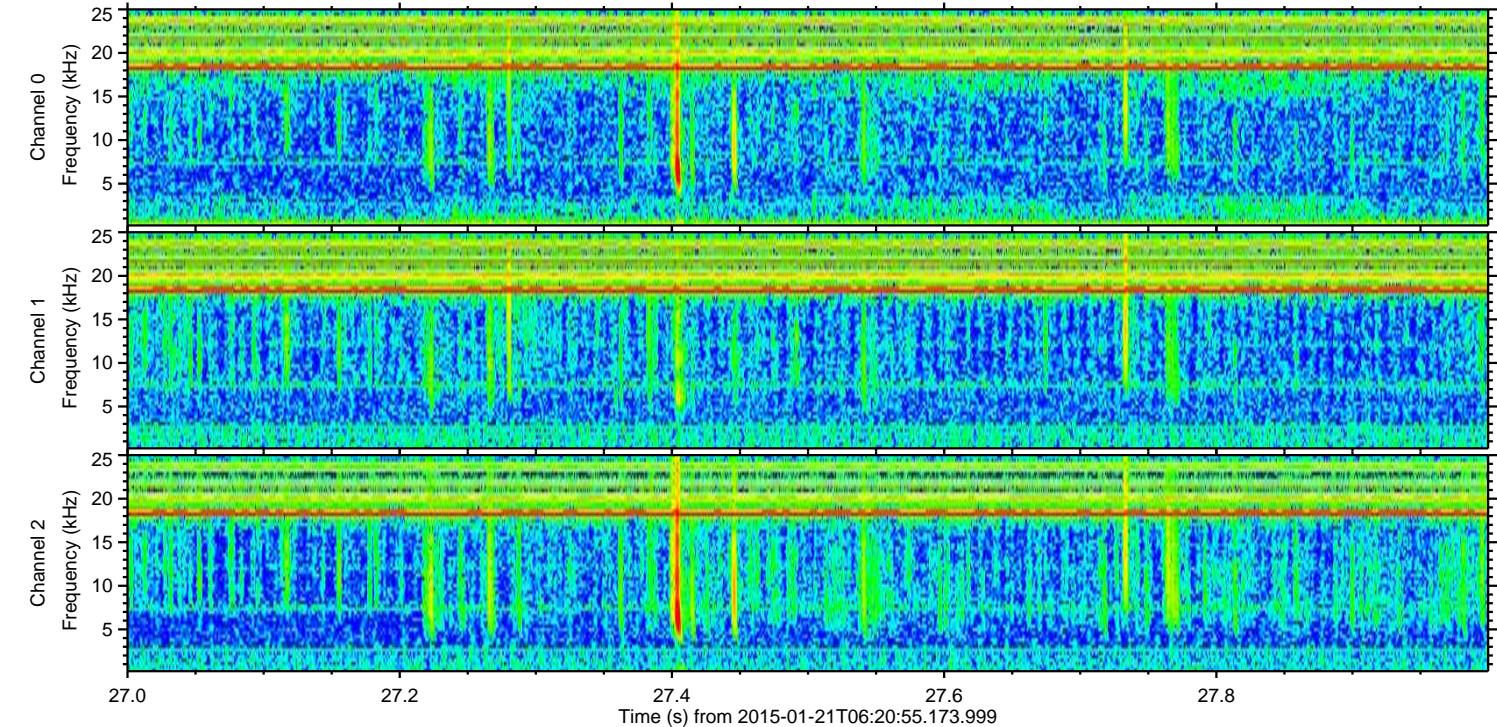
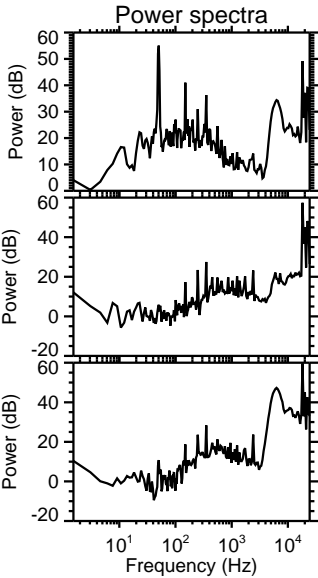
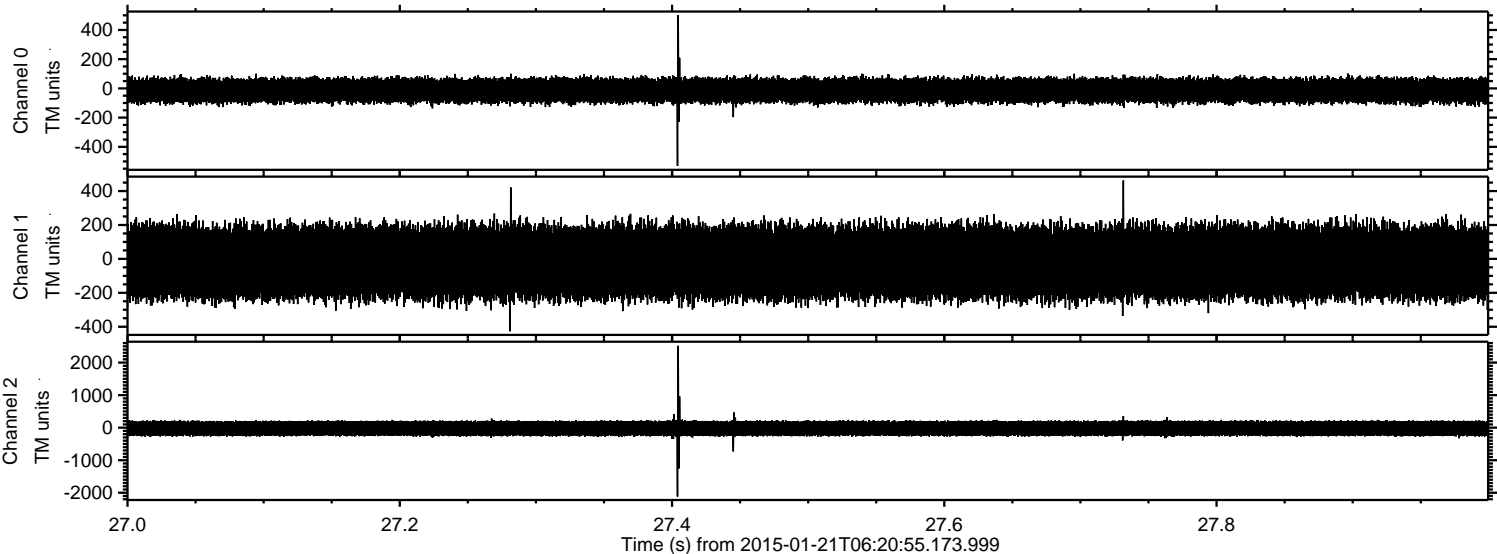

ELMAVAN 3D WAVEFORMS (Measured data sampled at 50 kHz) 49807 packets of 144 samples from 2015-01-21T06:20:55.173.999. Part 89/144

Processed Mon Feb 9 16:56:34 2015 by ELM ver.2012-10-06 from 001__elm20150121_062054__dat00.bin

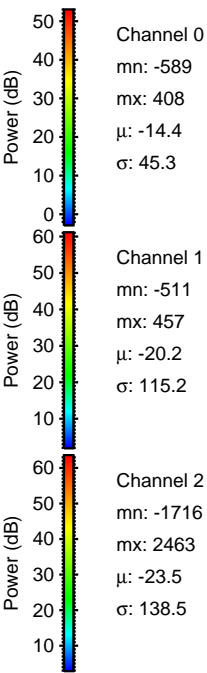
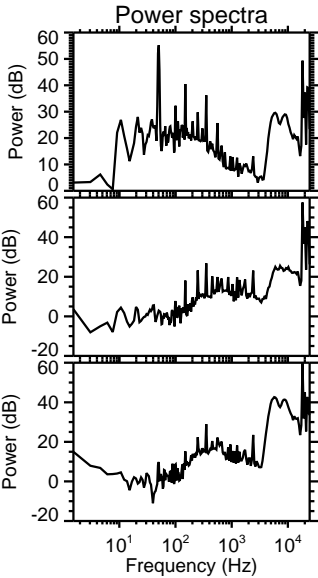
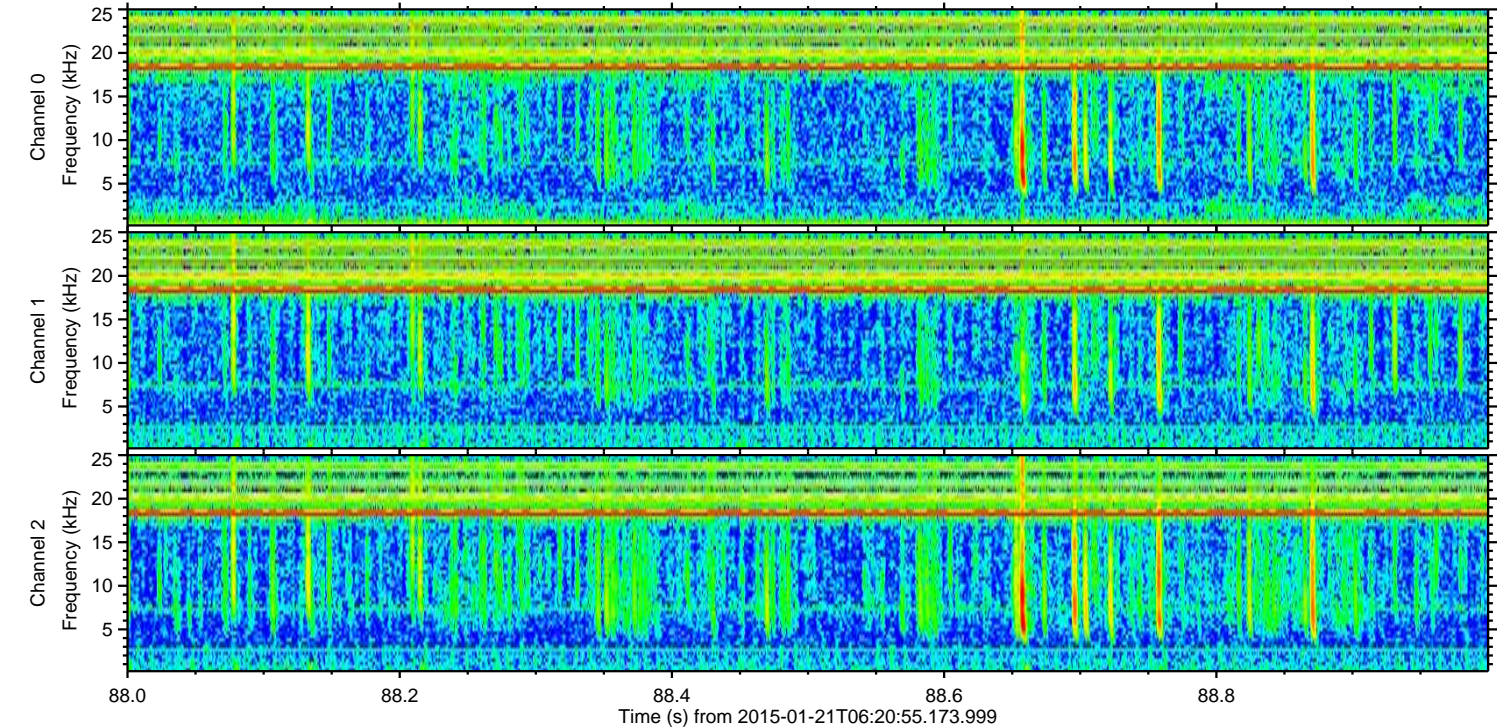
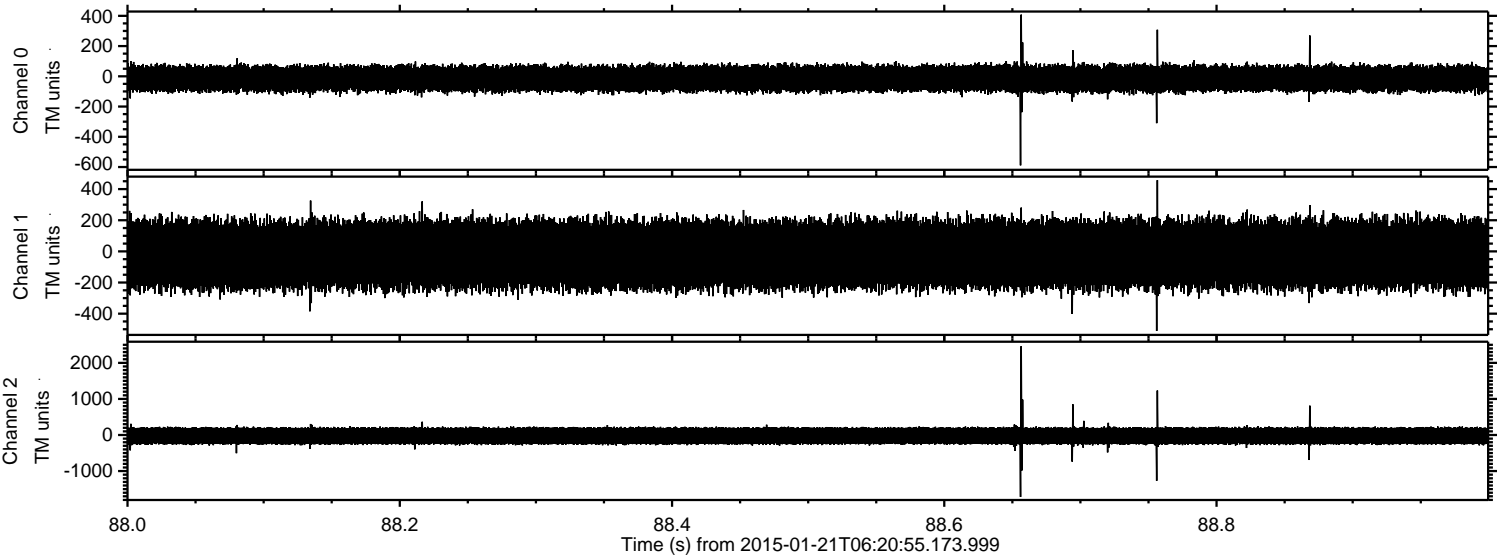

ELMAVAN 3D WAVEFORMS (Measured data sampled at 50 kHz) 49807 packets of 144 samples from 2015-01-21T06:20:55.173.999. Part 6/144

Processed Mon Feb 9 16:56:35 2015 by ELM ver.2012-10-06 from 001__elm20150121_062054__dat00.bin

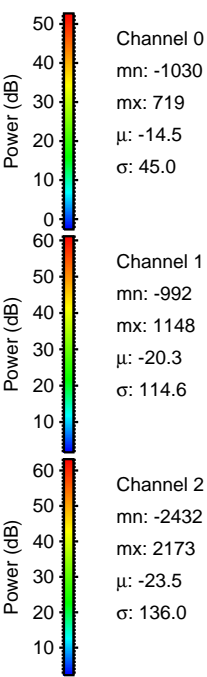
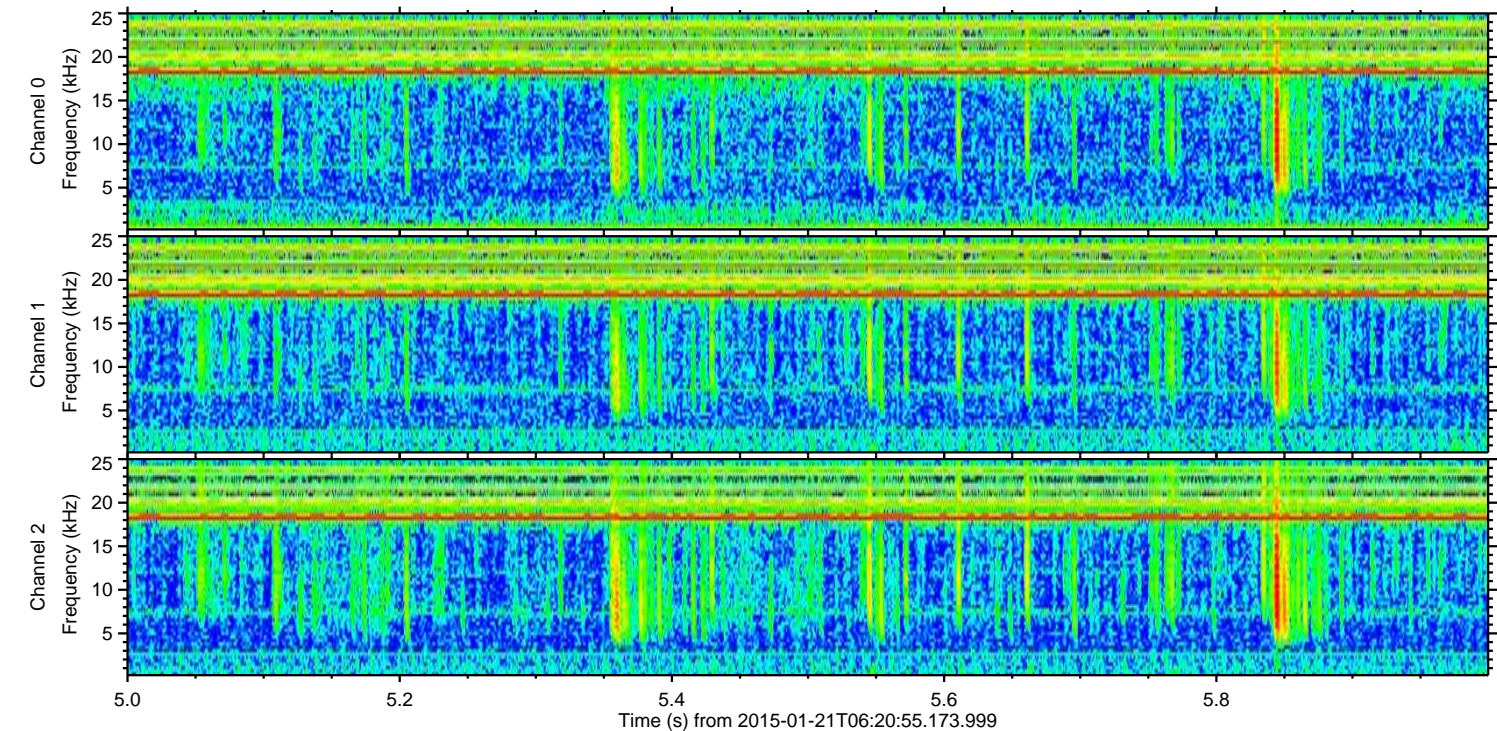
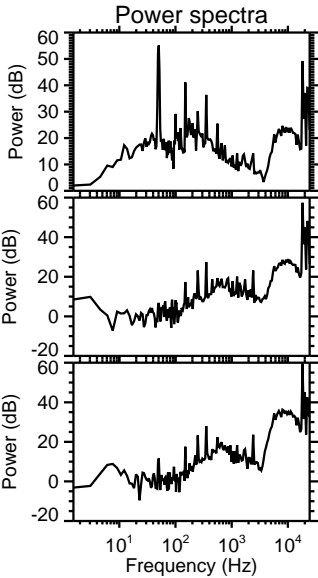
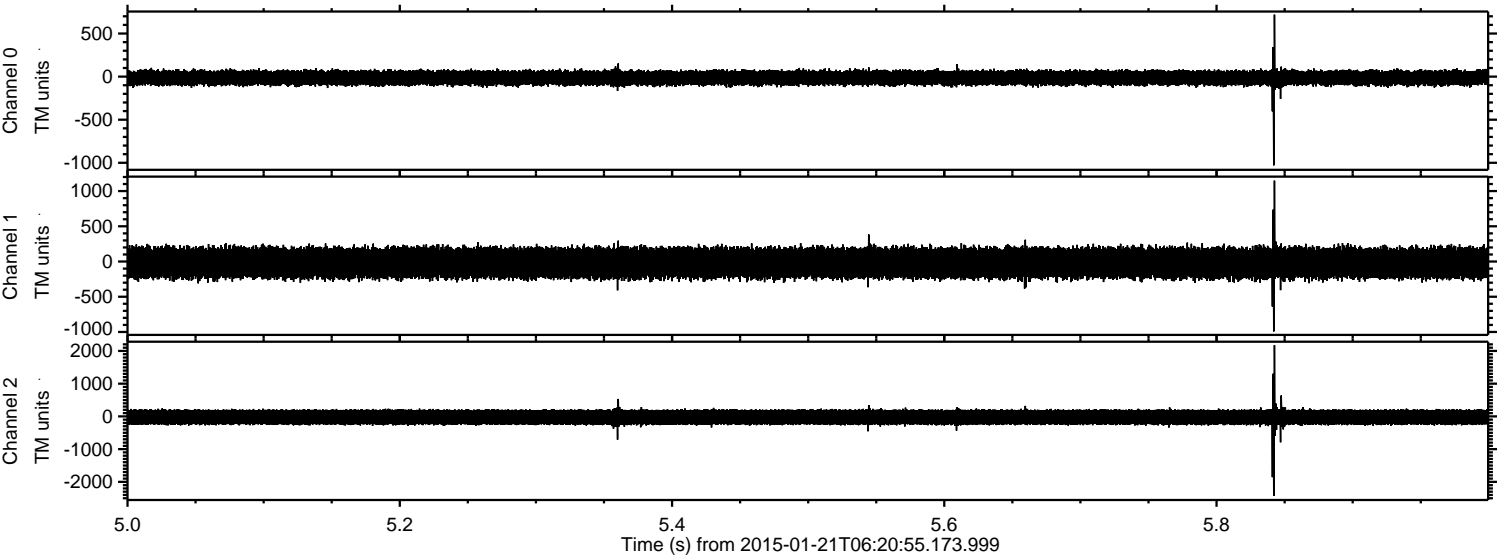

ELMAVAN 3D WAVEFORMS (Measured data sampled at 50 kHz) 49807 packets of 144 samples from 2015-01-21T06:20:55.173.999. Part 79/144

Processed Mon Feb 9 16:56:36 2015 by ELM ver.2012-10-06 from 001__elm20150121_062054__dat00.bin

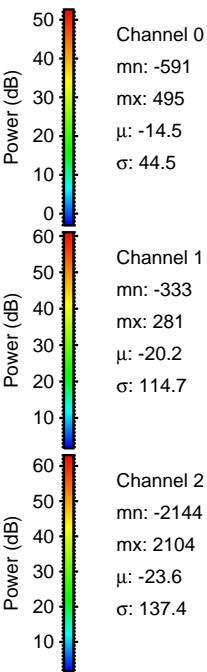
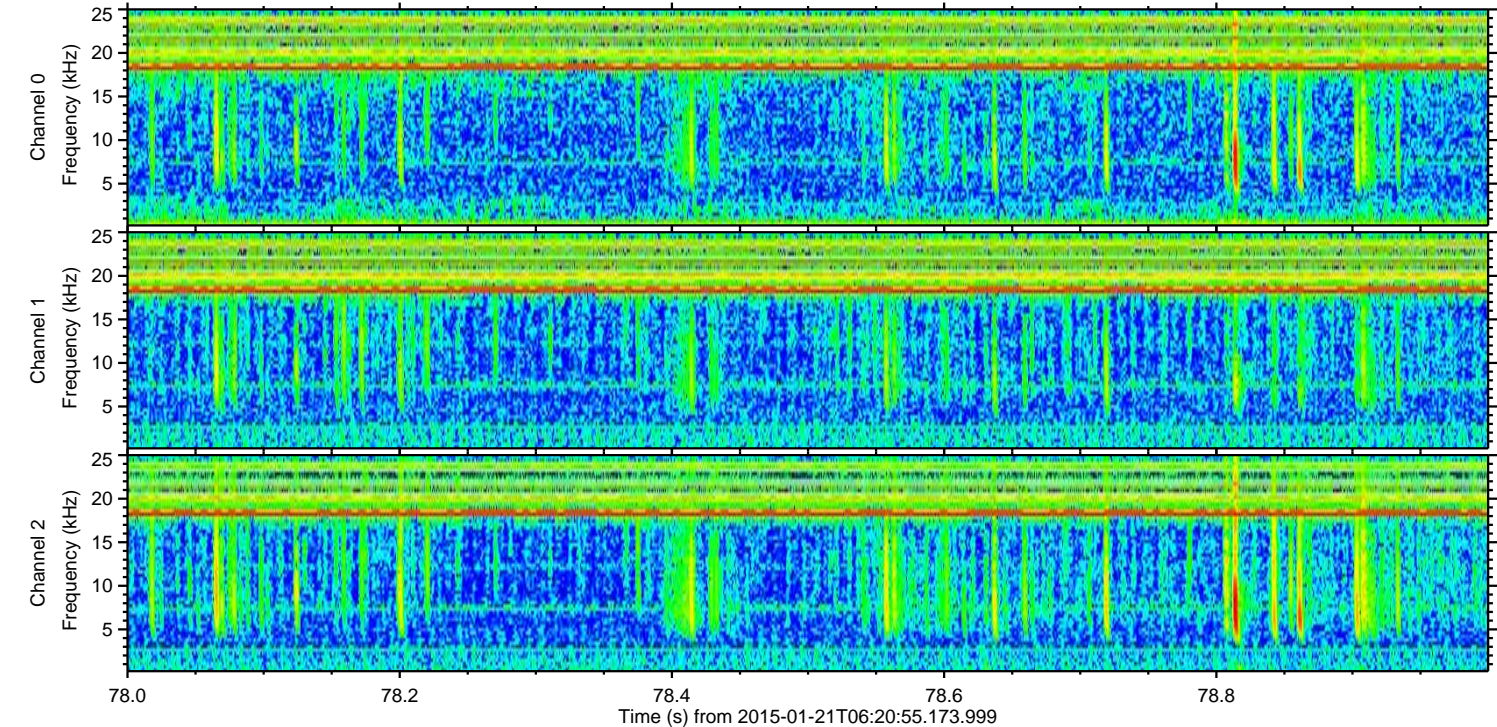
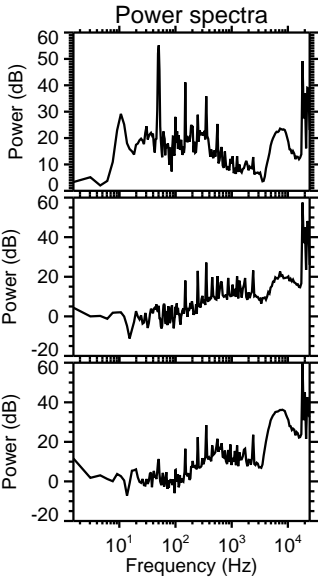
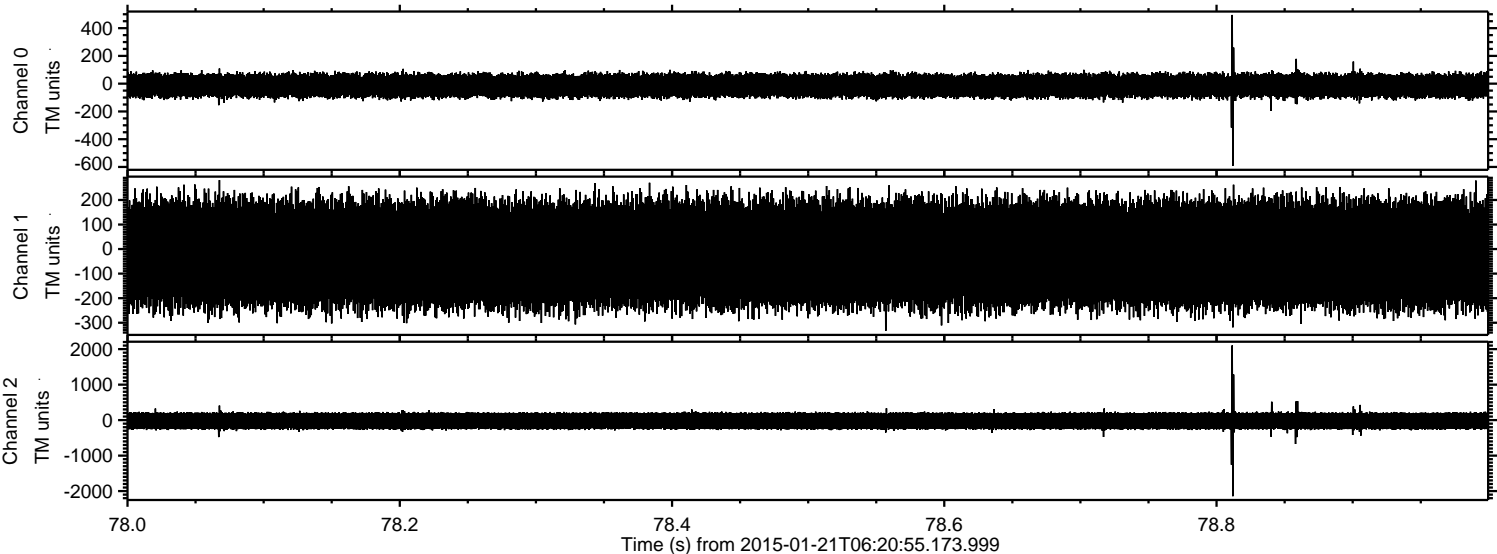

ELMAVAN 3D WAVEFORMS (Measured data sampled at 50 kHz) 49807 packets of 144 samples from 2015-01-21T06:20:55.173.999. Part 8/144

Processed Mon Feb 9 16:56:37 2015 by ELM ver.2012-10-06 from 001__elm20150121_062054__dat00.bin

