

# ELMAVAN 3D WAVEFORMS (Measured data sampled at 50 kHz) 49809 packets of 144 samples from 2015-01-21T05:00:52.426.000.

Processed Mon Feb 9 16:16:02 2015 by ELM ver.2012-10-06 from 001\_\_elm20150121\_050051\_\_dat00.bin

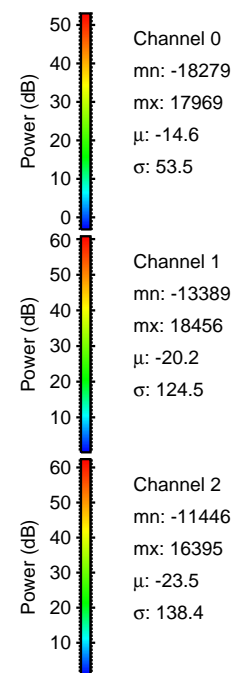

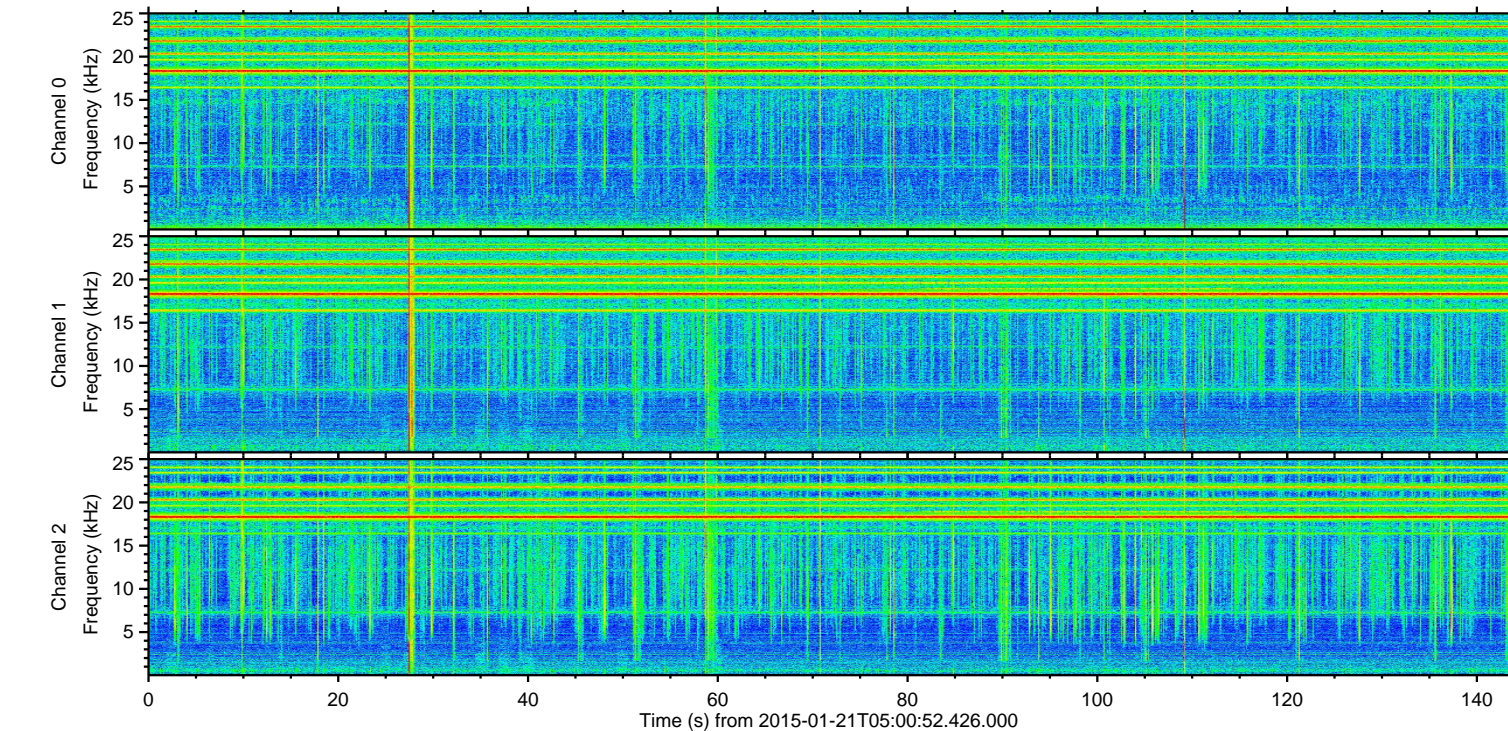
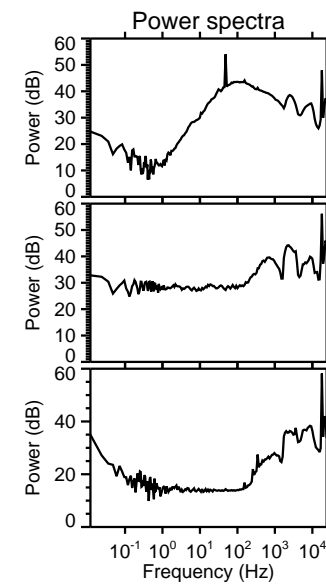
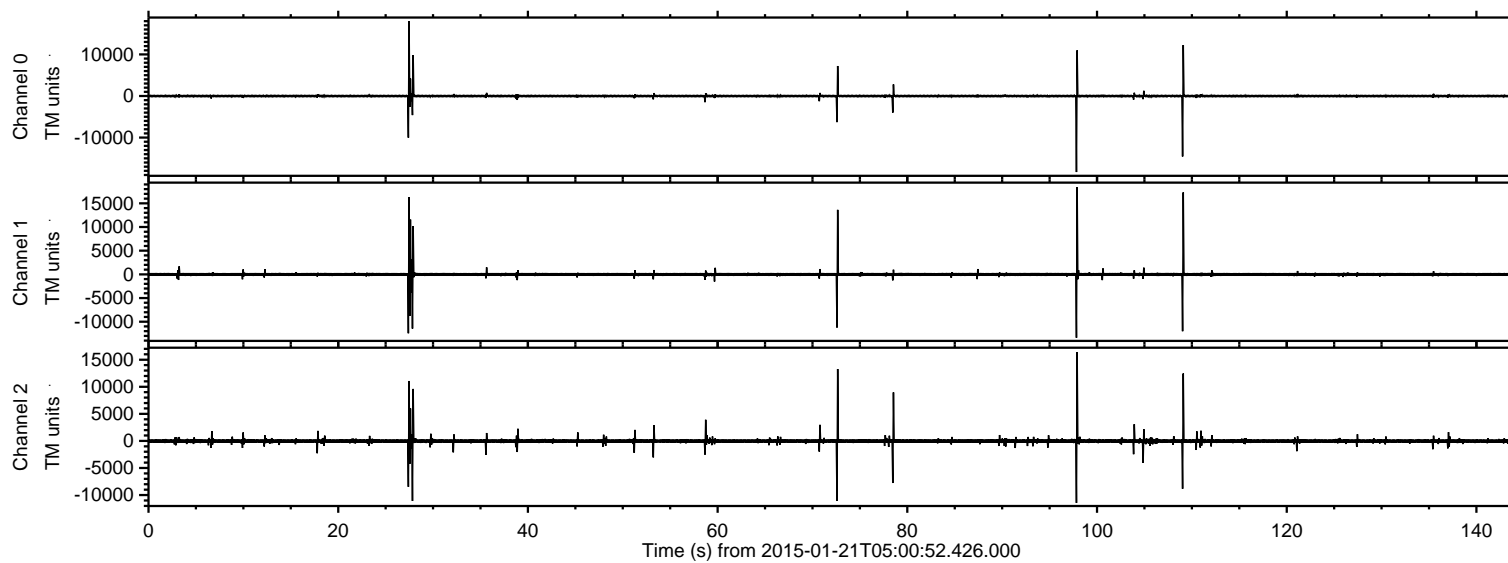

ELMAVAN 3D WAVEFORMS (Measured data sampled at 50 kHz) 49809 packets of 144 samples from 2015-01-21T05:00:52.426.000. Part 98/144

Processed Mon Feb 9 16:16:14 2015 by ELM ver.2012-10-06 from 001\_\_elm20150121\_050051\_\_dat00.bin

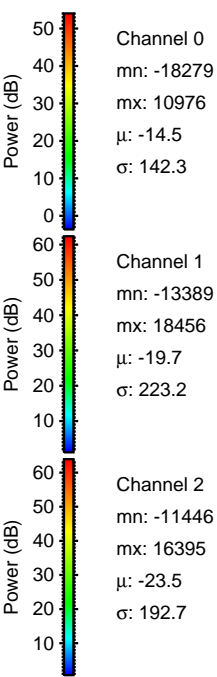
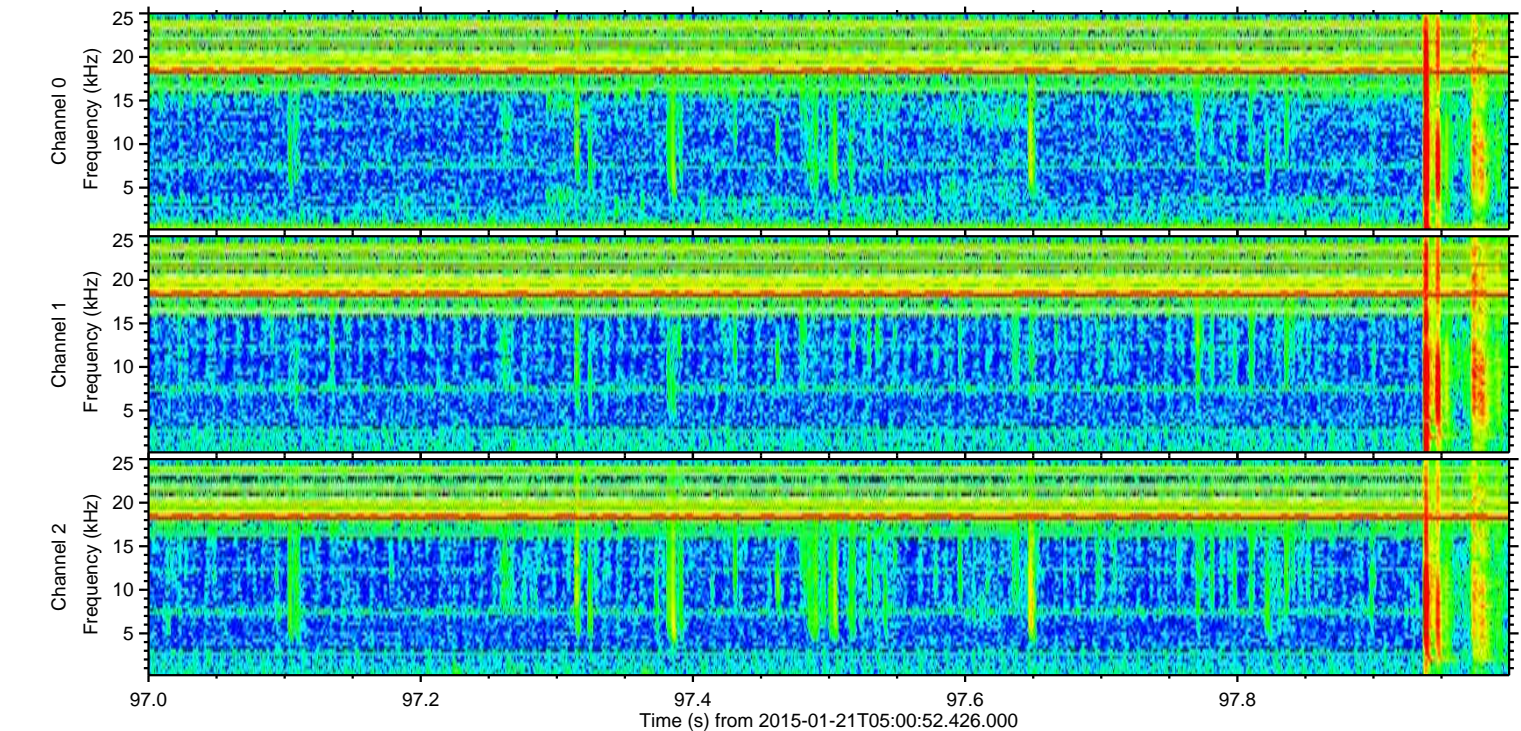
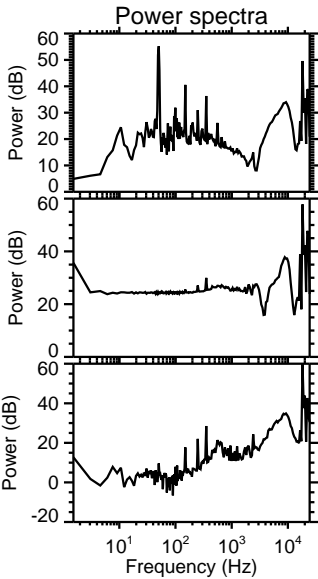
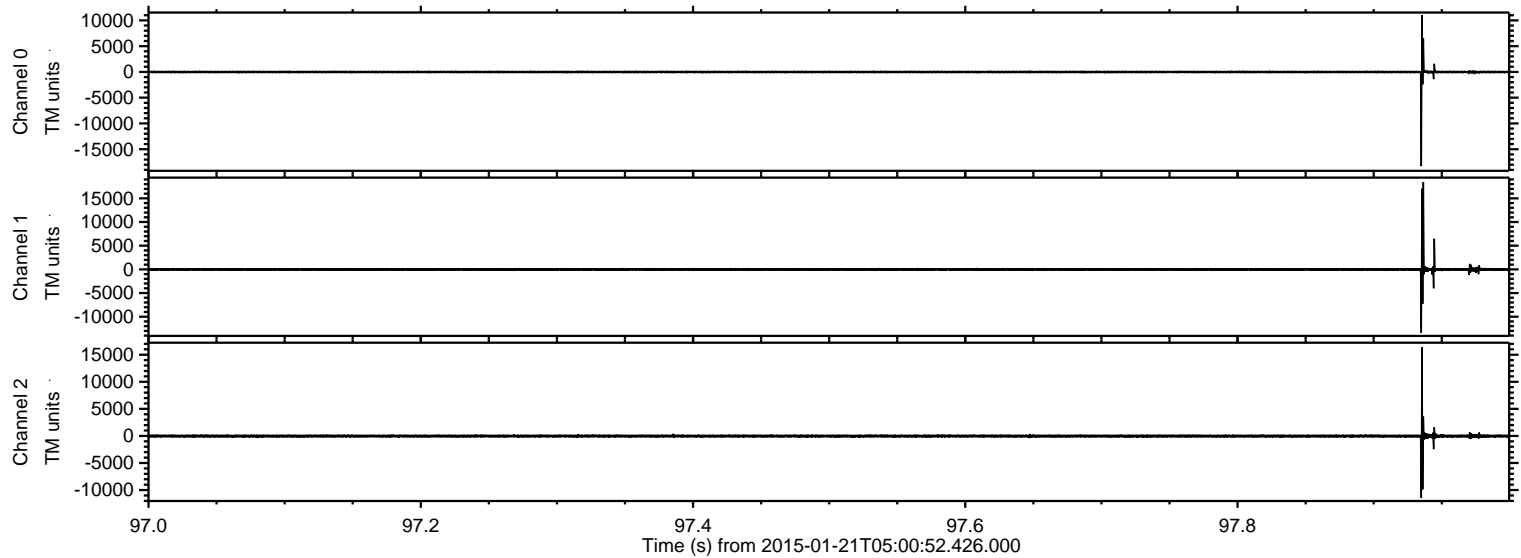

ELMAVAN 3D WAVEFORMS (Measured data sampled at 50 kHz) 49809 packets of 144 samples from 2015-01-21T05:00:52.426.000. Part 28/144

Processed Mon Feb 9 16:16:15 2015 by ELM ver.2012-10-06 from 001\_\_elm20150121\_050051\_\_dat00.bin

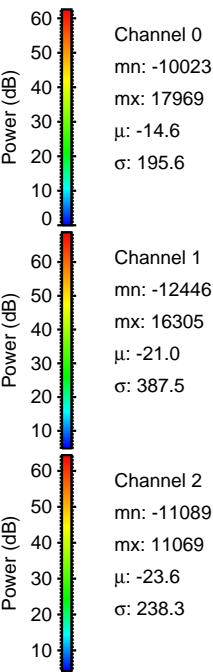
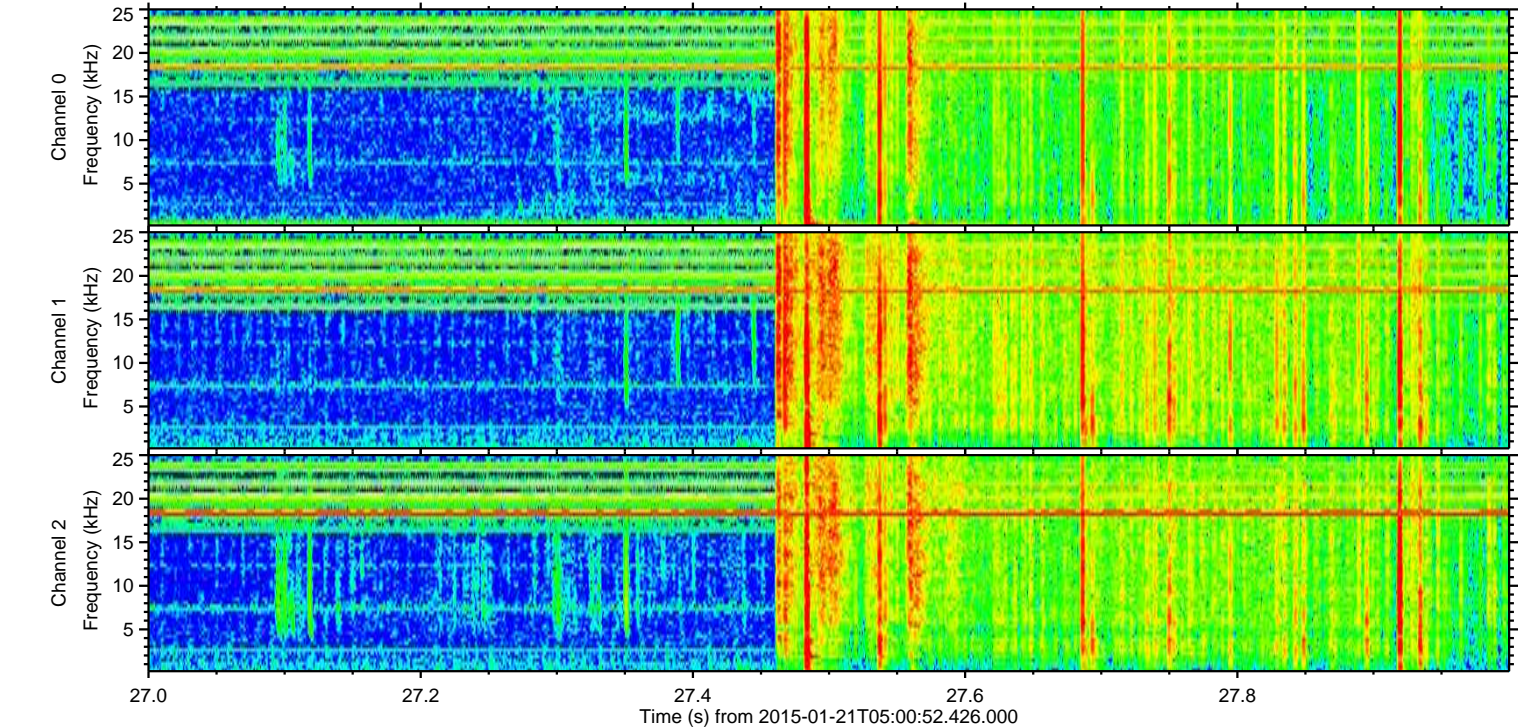
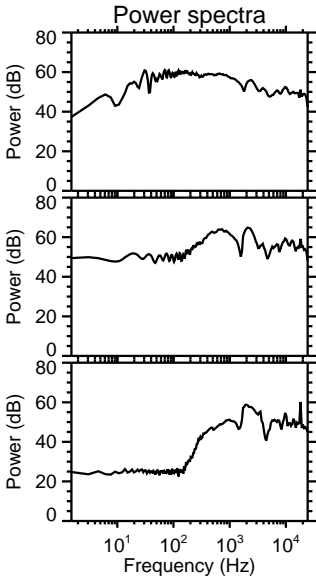
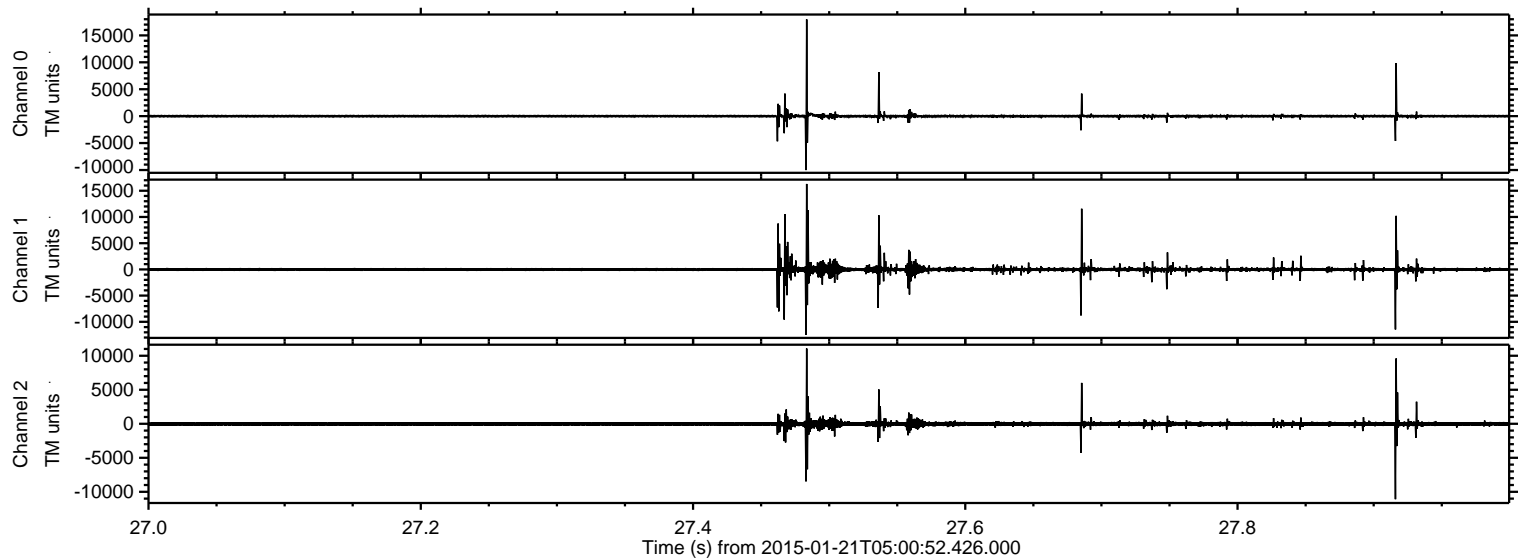



ELMAVAN 3D WAVEFORMS (Measured data sampled at 50 kHz) 49809 packets of 144 samples from 2015-01-21T05:00:52.426.000. Part 110/144

Processed Mon Feb 9 16:16:16 2015 by ELM ver.2012-10-06 from 001\_\_elm20150121\_050051\_\_dat00.bin

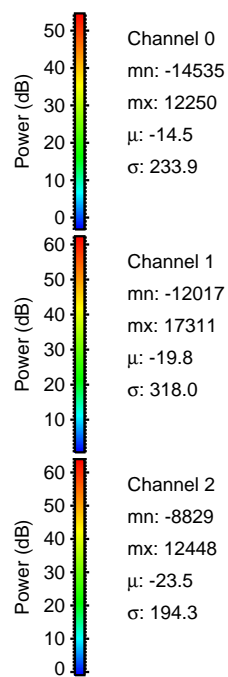
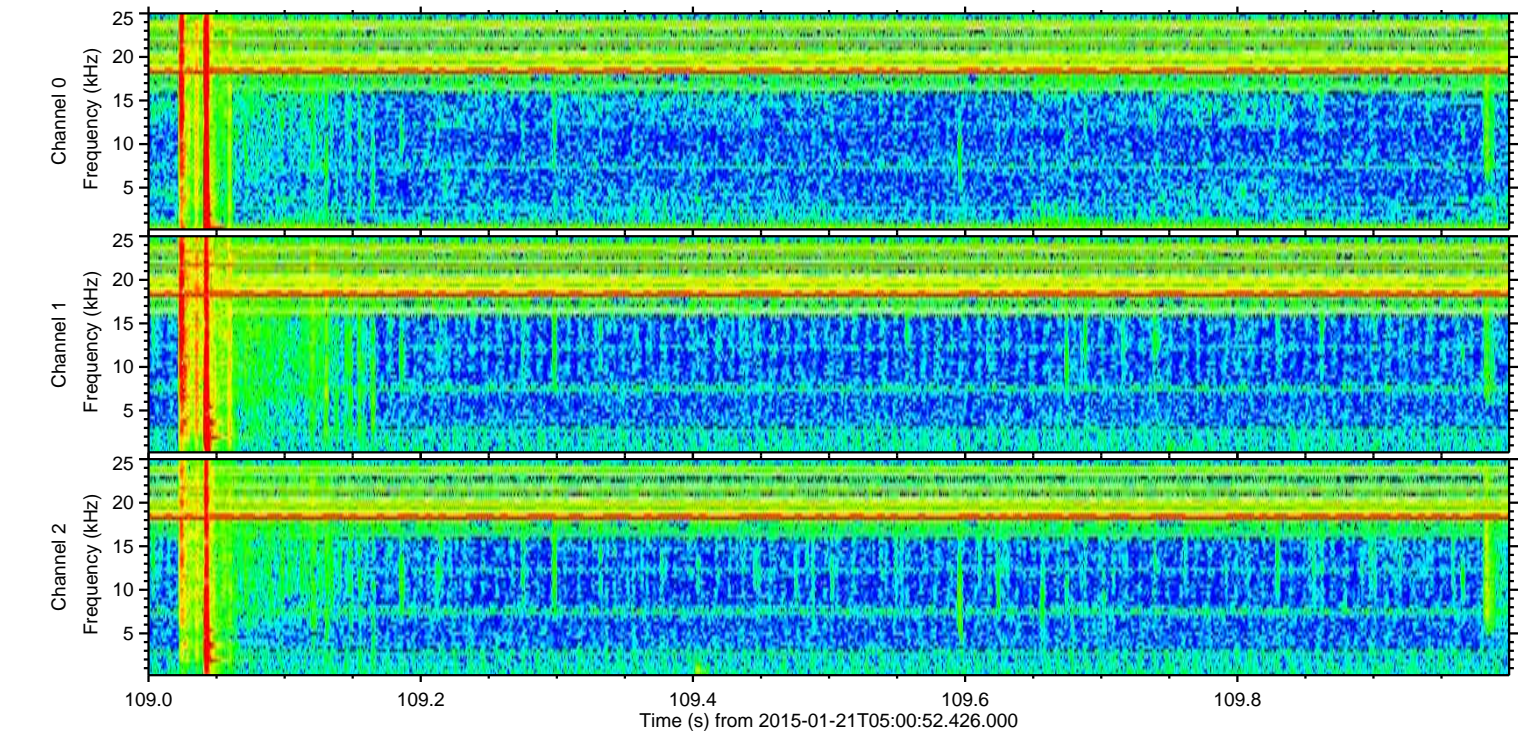
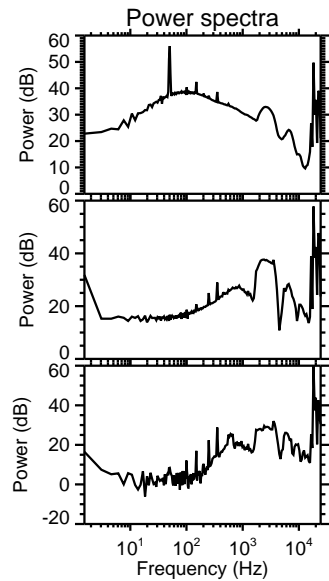
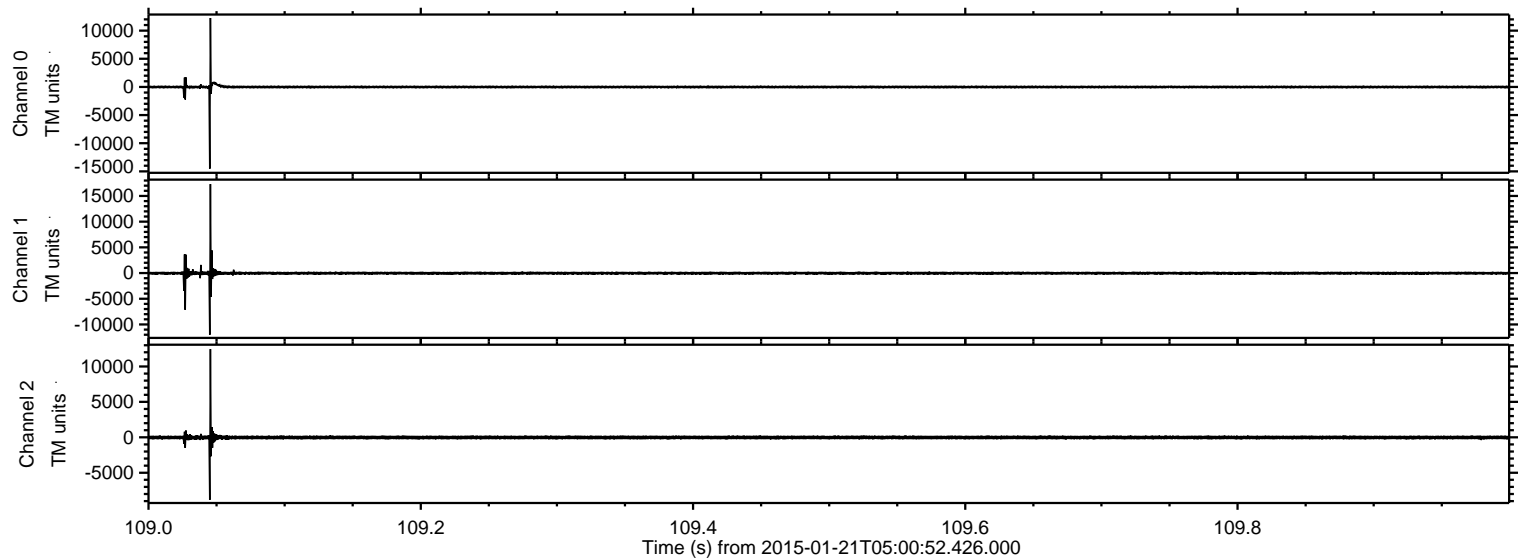



ELMAVAN 3D WAVEFORMS (Measured data sampled at 50 kHz) 49809 packets of 144 samples from 2015-01-21T05:00:52.426.000. Part 73/144

Processed Mon Feb 9 16:16:17 2015 by ELM ver.2012-10-06 from 001\_\_elm20150121\_050051\_\_dat00.bin

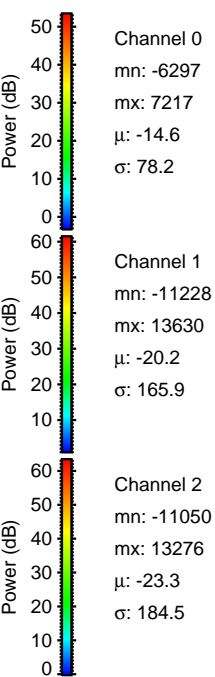
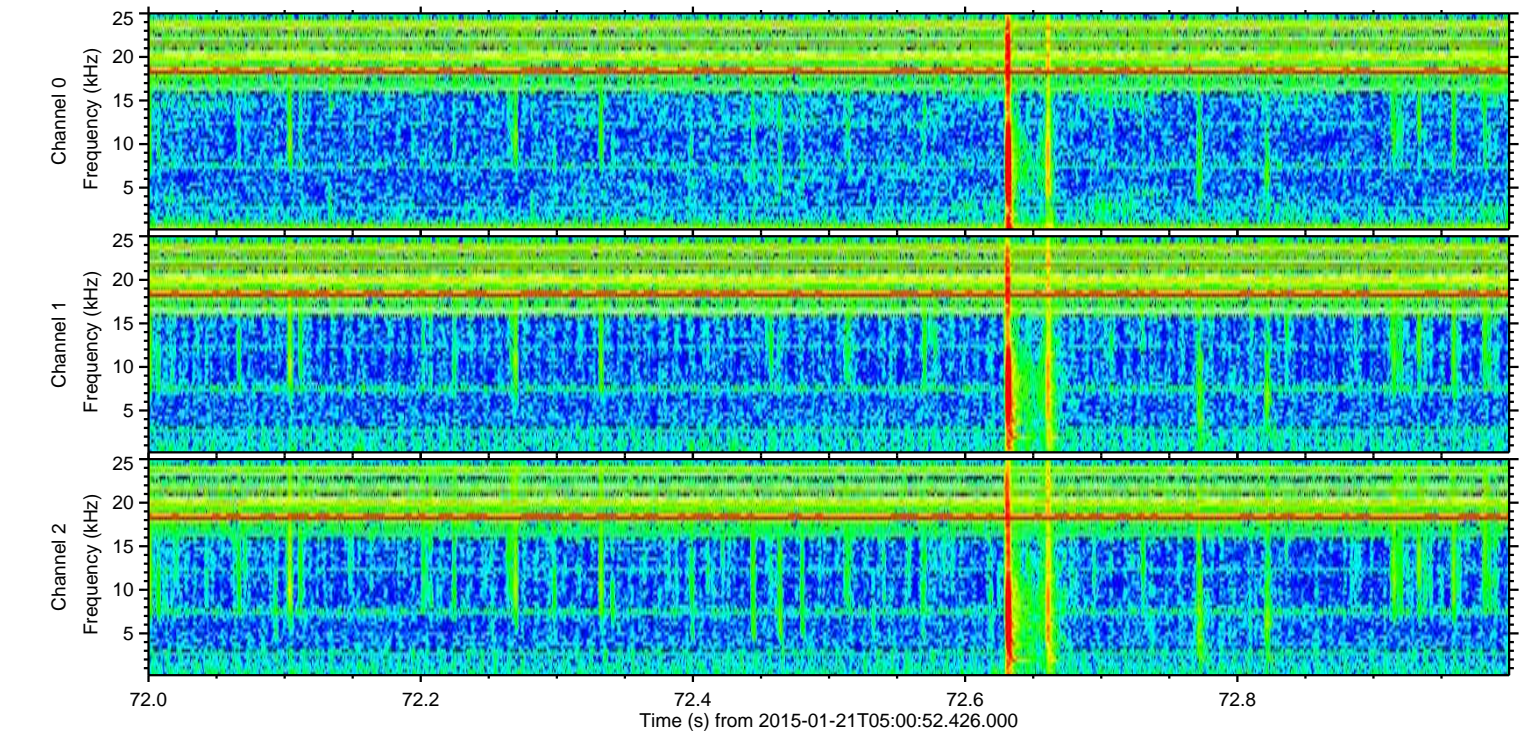
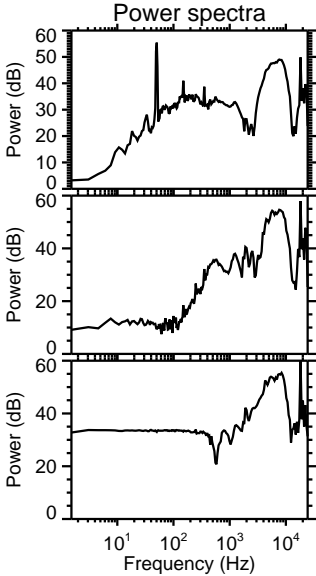
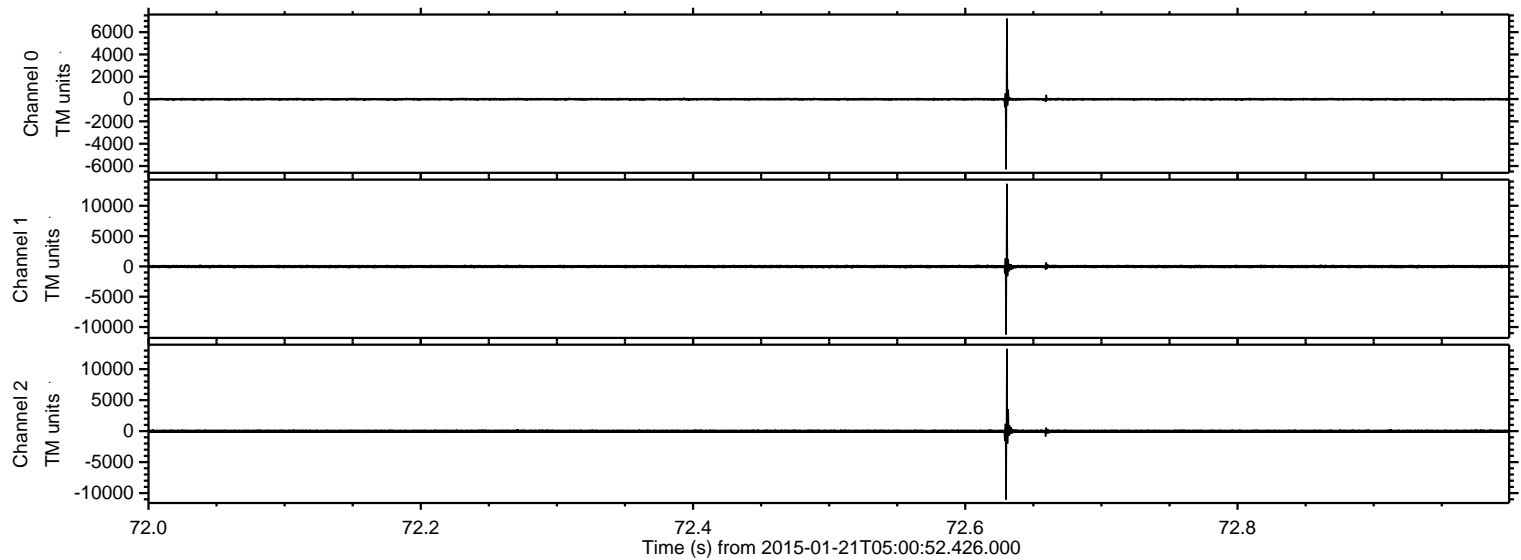



ELMAVAN 3D WAVEFORMS (Measured data sampled at 50 kHz) 49809 packets of 144 samples from 2015-01-21T05:00:52.426.000. Part 79/144

Processed Mon Feb 9 16:16:18 2015 by ELM ver.2012-10-06 from 001\_\_elm20150121\_050051\_\_dat00.bin

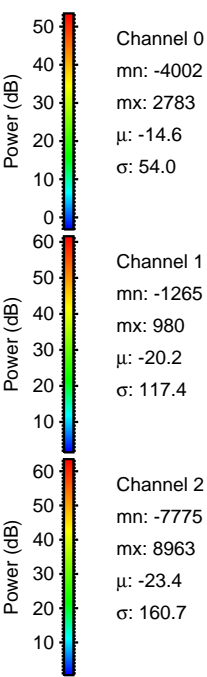
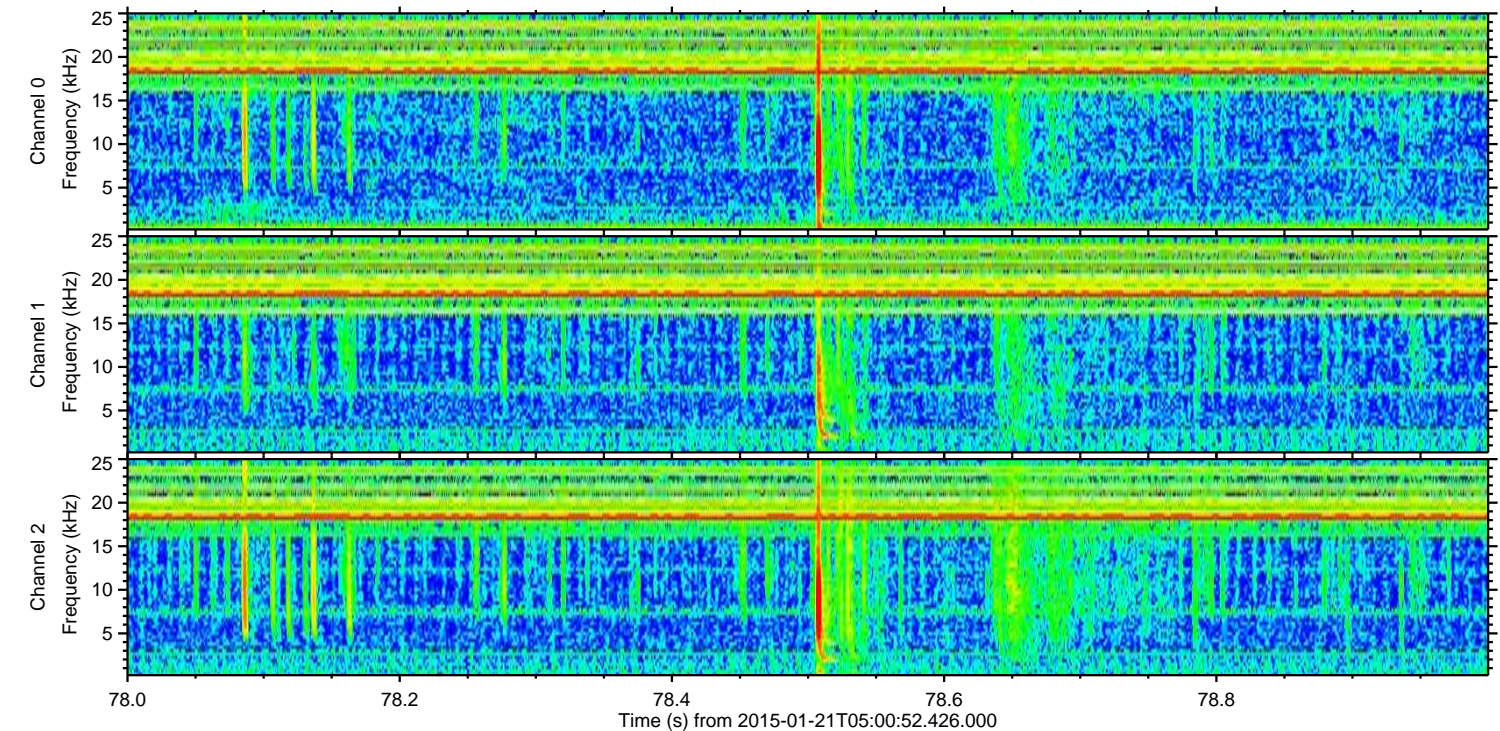
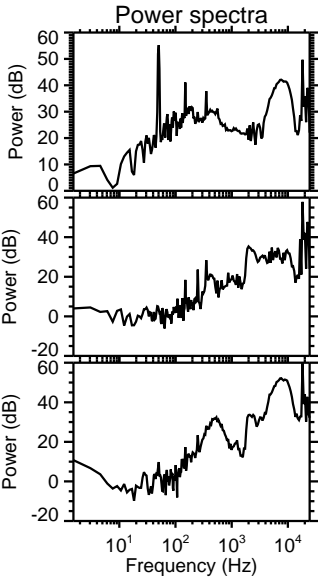
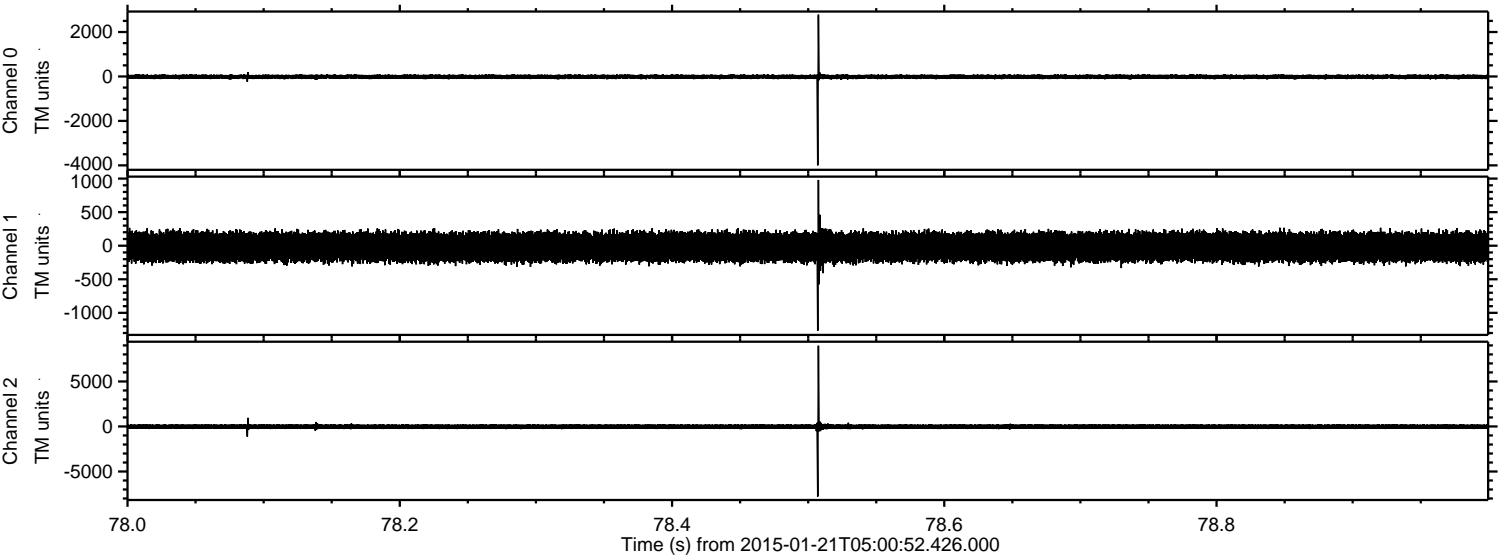



ELMAVAN 3D WAVEFORMS (Measured data sampled at 50 kHz) 49809 packets of 144 samples from 2015-01-21T05:00:52.426.000. Part 105/144

Processed Mon Feb 9 16:16:19 2015 by ELM ver.2012-10-06 from 001\_\_elm20150121\_050051\_\_dat00.bin

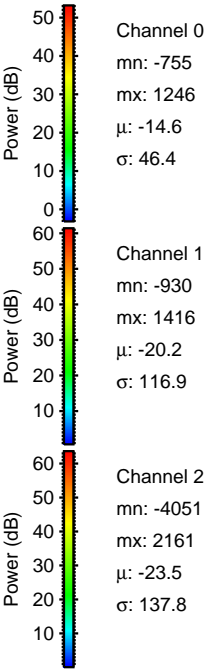
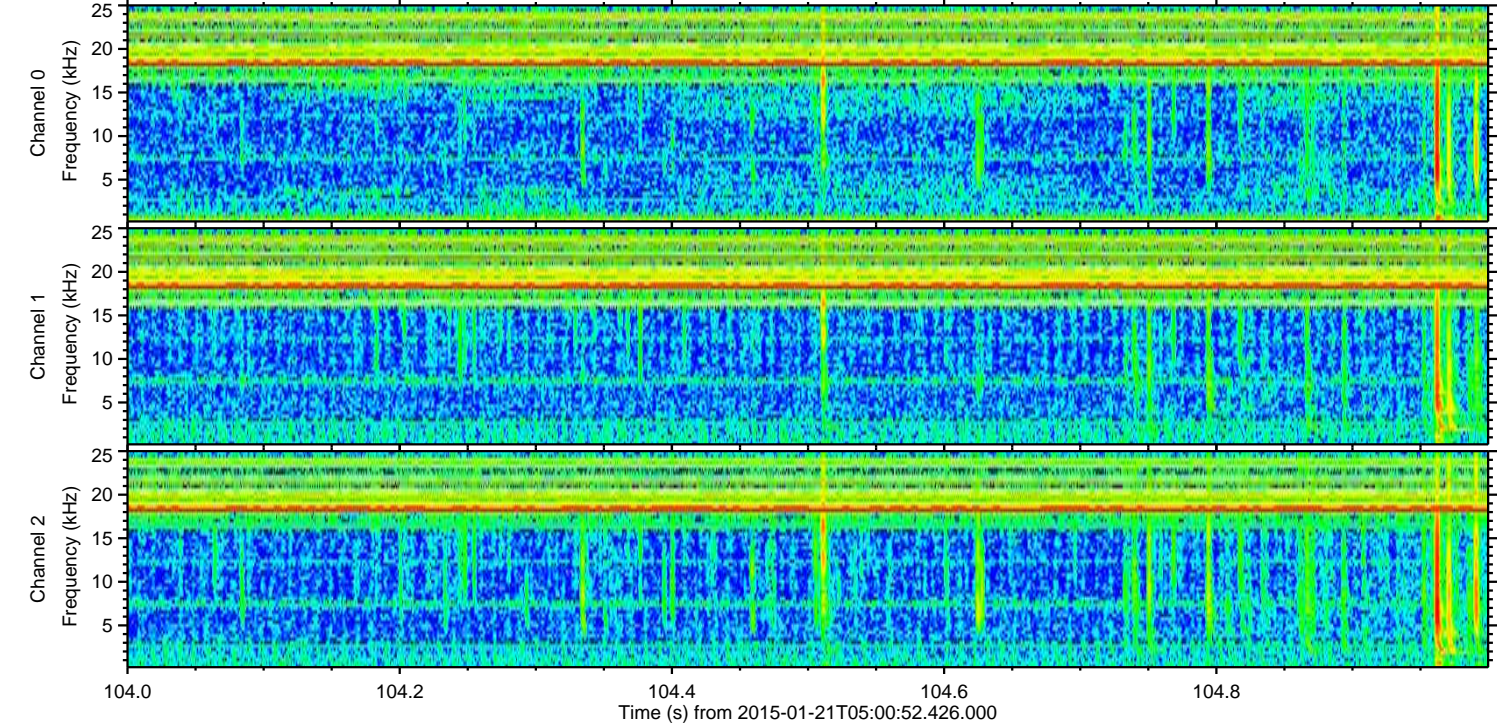
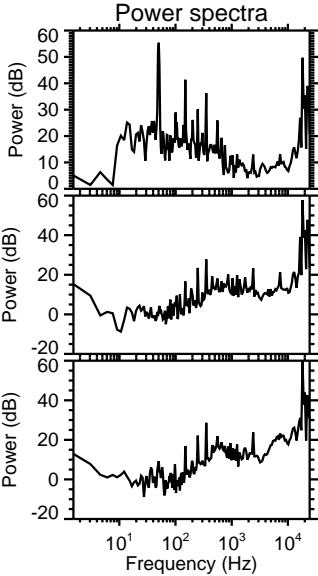
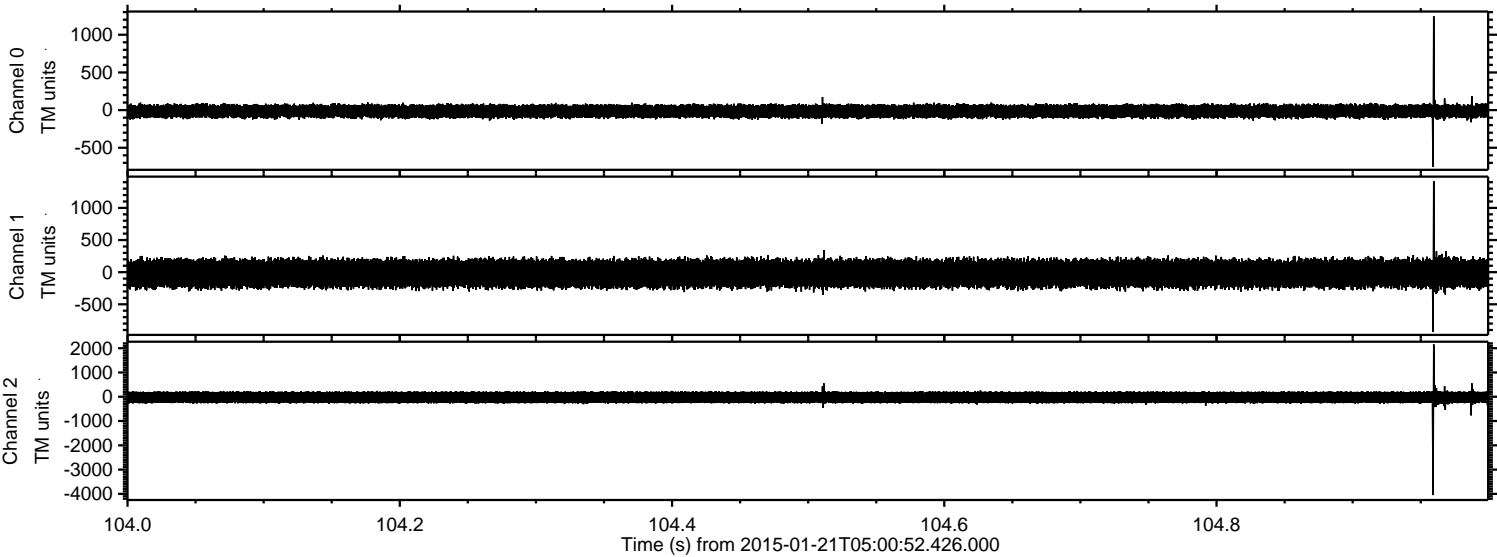

Channel 0  
mn: -755  
mx: 1246  
 $\mu$ : -14.6  
 $\sigma$ : 46.4

Channel 1  
mn: -930  
mx: 1416  
 $\mu$ : -20.2  
 $\sigma$ : 116.9

Channel 2  
mn: -4051  
mx: 2161  
 $\mu$ : -23.5  
 $\sigma$ : 137.8



Processed Mon Feb 9 16:16:20 2015 by ELM ver.2012-10-06 from 001\_\_elm20150121\_050051\_\_dat00.bin

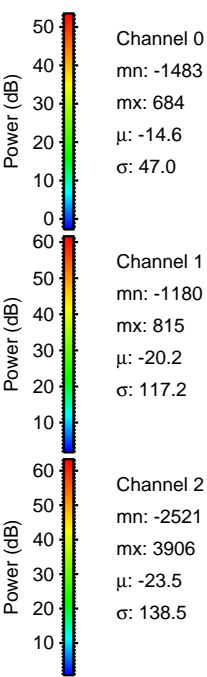
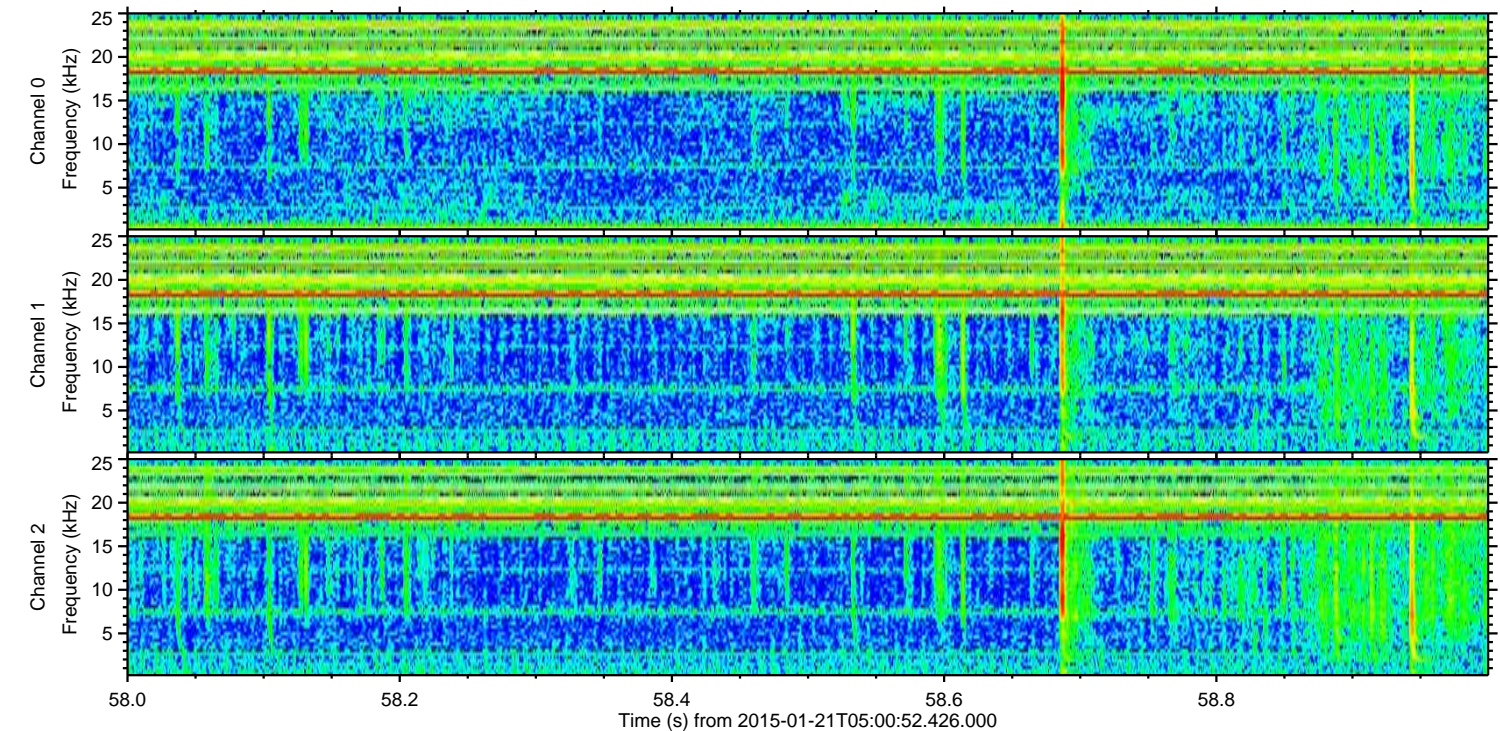
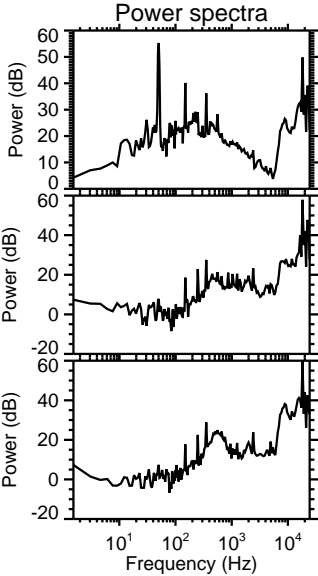
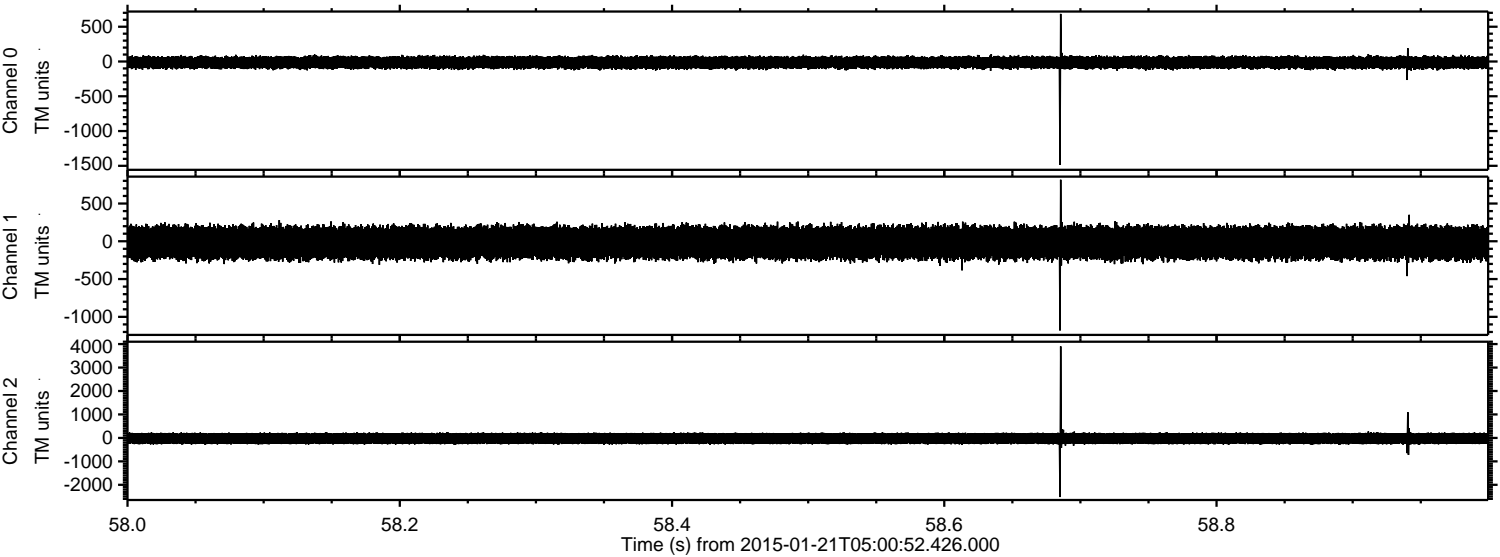



ELMAVAN 3D WAVEFORMS (Measured data sampled at 50 kHz) 49809 packets of 144 samples from 2015-01-21T05:00:52.426.000. Part 104/144

Processed Mon Feb 9 16:16:21 2015 by ELM ver.2012-10-06 from 001\_\_elm20150121\_050051\_\_dat00.bin

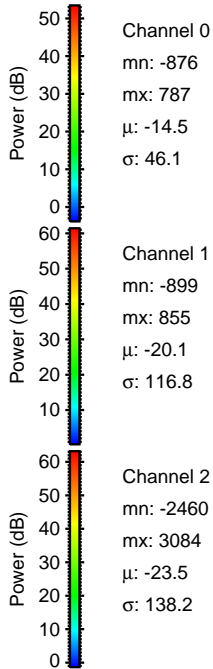
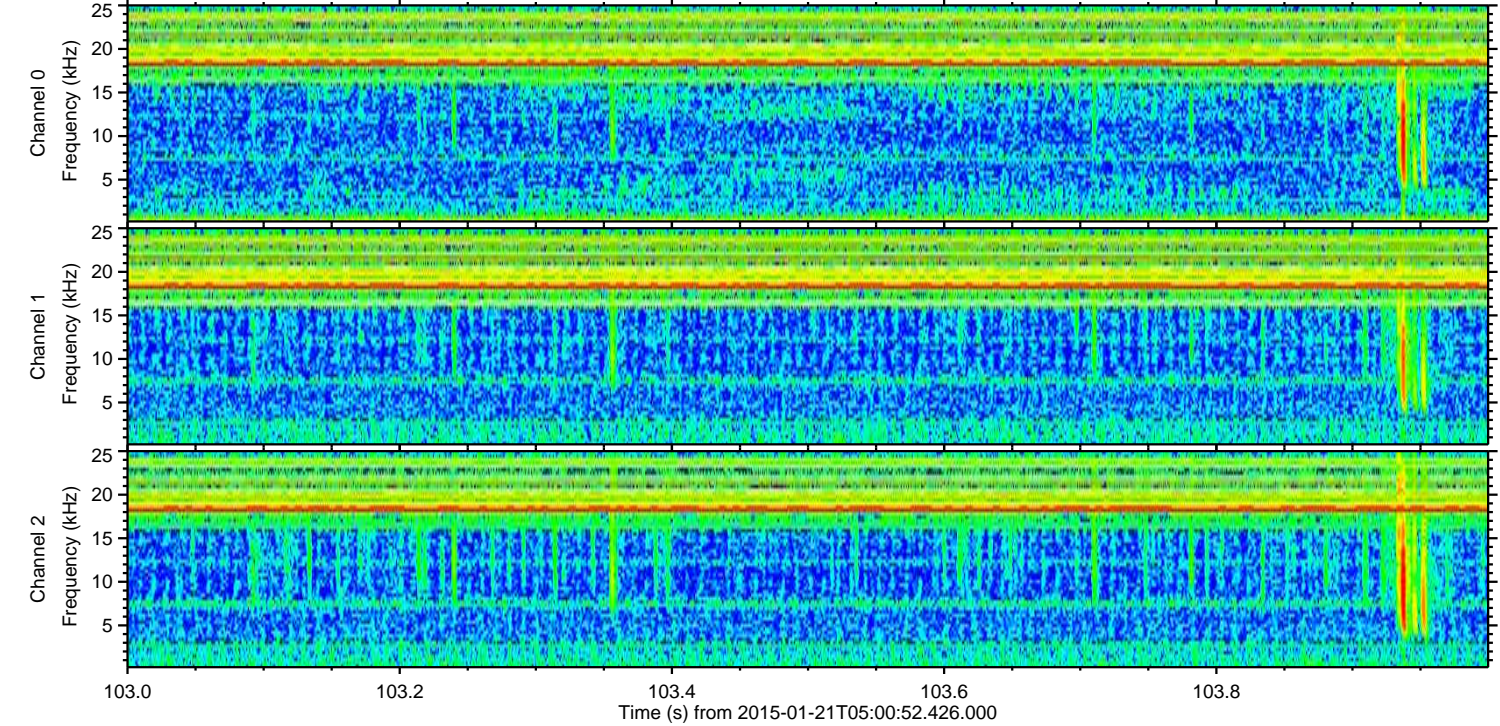
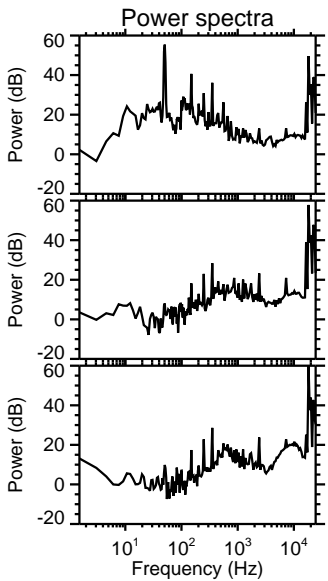
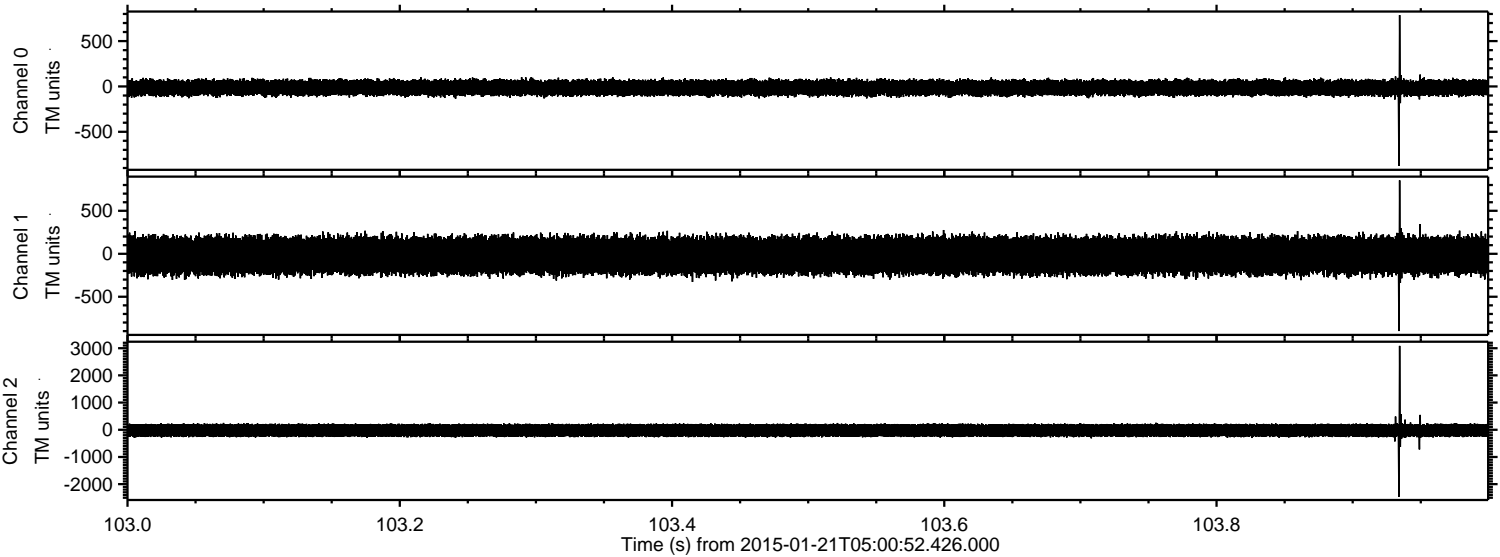



Processed Mon Feb 9 16:16:22 2015 by ELM ver.2012-10-06 from 001\_\_elm20150121\_050051\_\_dat00.bin

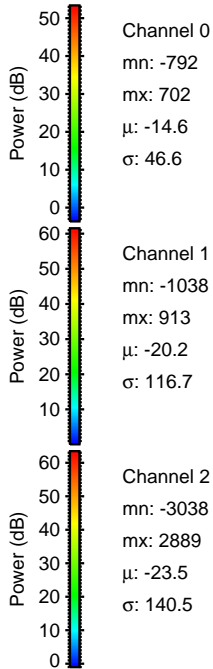
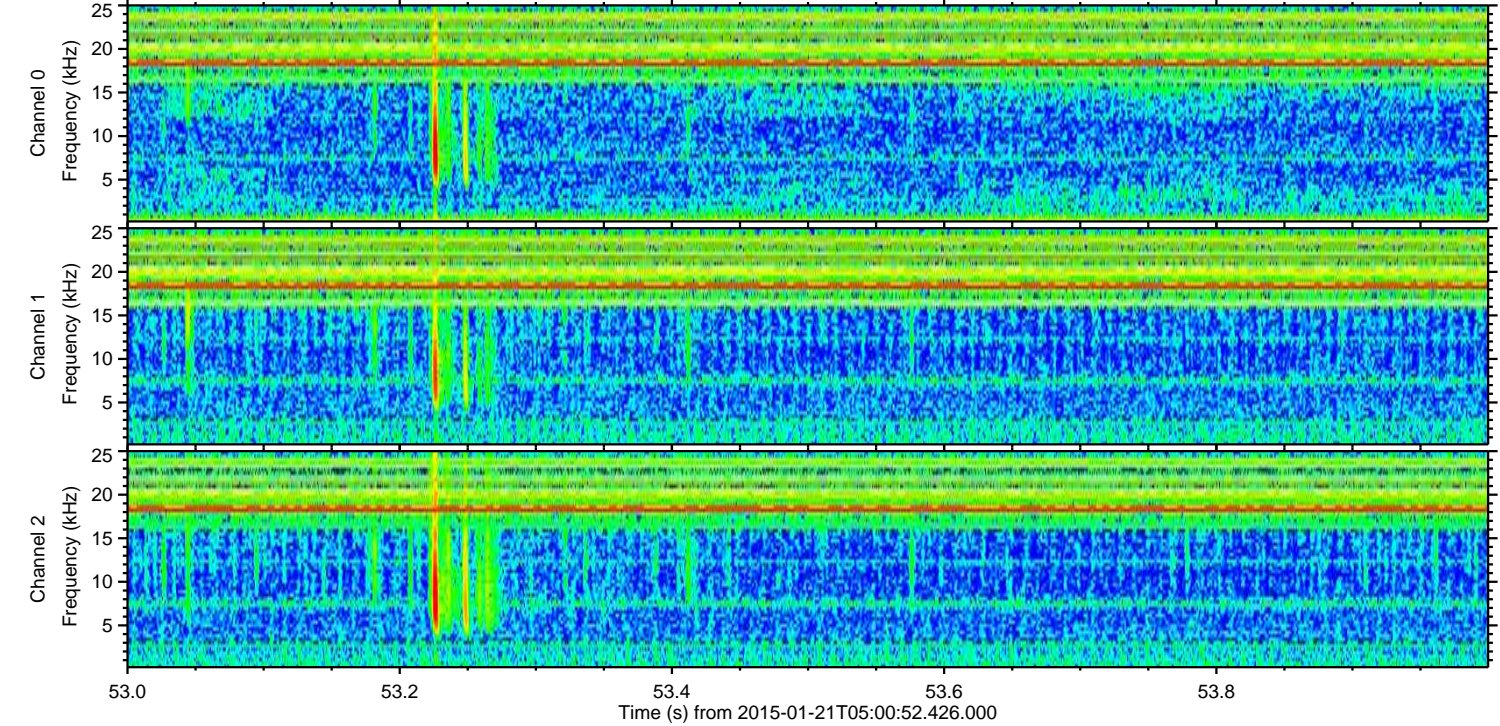
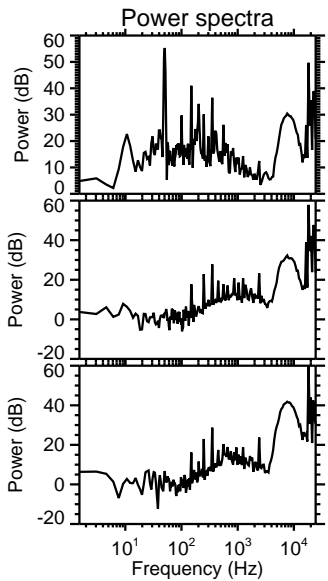
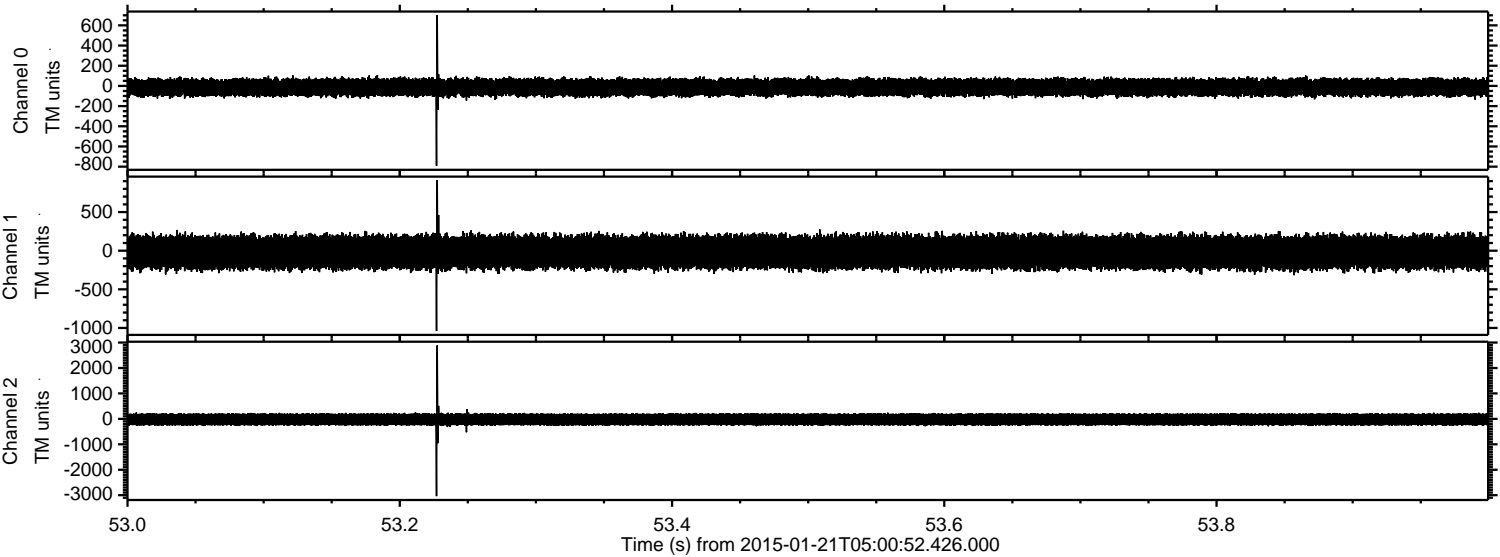



ELMAVAN 3D WAVEFORMS (Measured data sampled at 50 kHz) 49809 packets of 144 samples from 2015-01-21T05:00:52.426.000. Part 25/144

Processed Mon Feb 9 16:16:23 2015 by ELM ver.2012-10-06 from 001\_\_elm20150121\_050051\_\_dat00.bin

