

ELMAVAN 3D WAVEFORMS (Measured data sampled at 50 kHz) 49807 packets of 144 samples from 2015-01-21T03:55:50.178.000.

Processed Mon Feb 9 15:33:52 2015 by ELM ver.2012-10-06 from 001__elm20150121_035549__dat00.bin

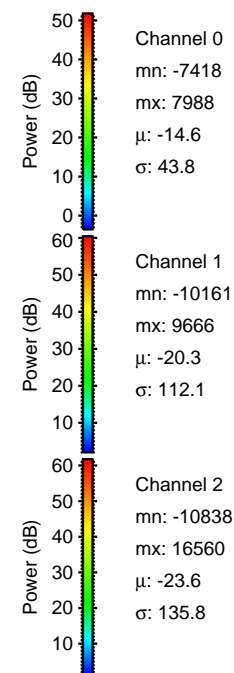

Processed Mon Feb 9 15:34:03 2015 by ELM ver.2012-10-06 from 001__elm20150121_035549__dat00.bin

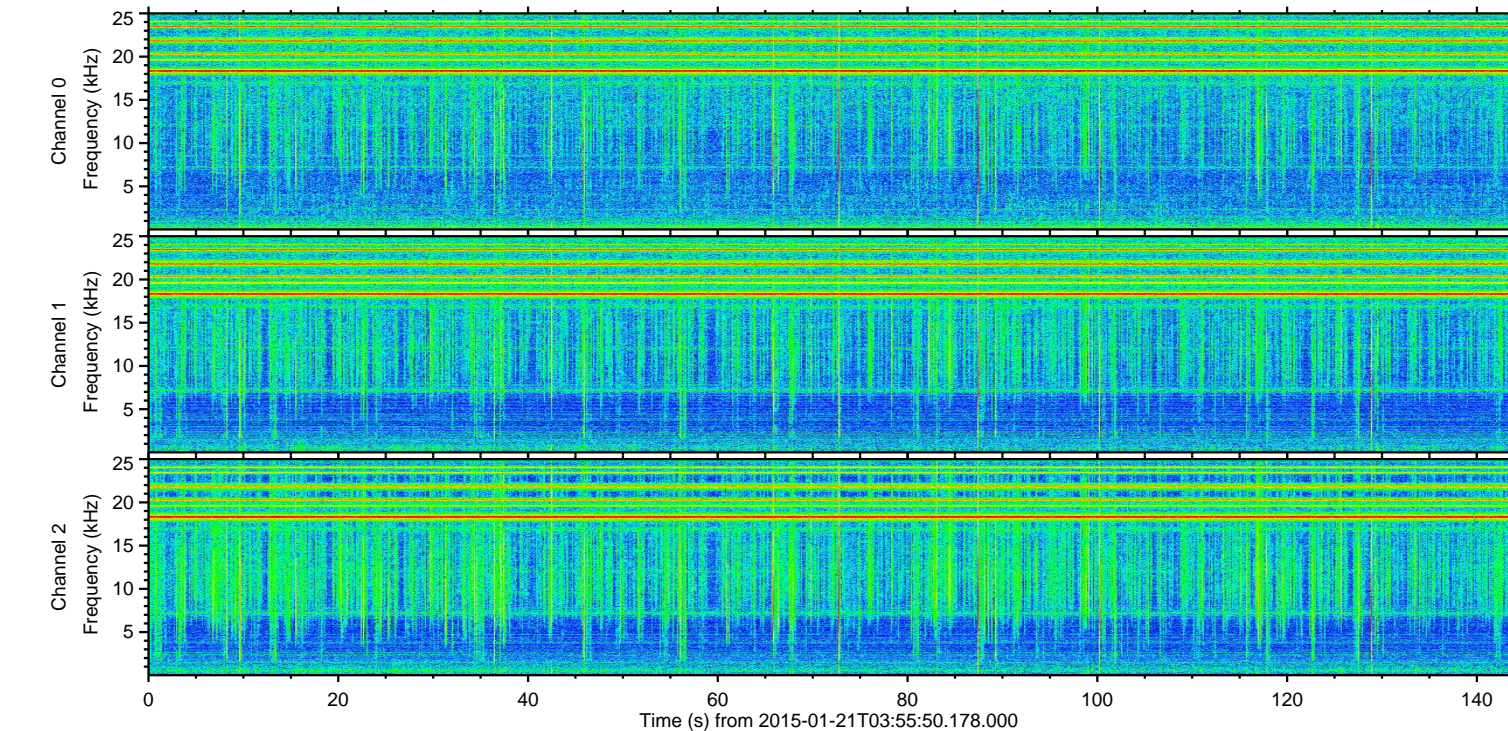
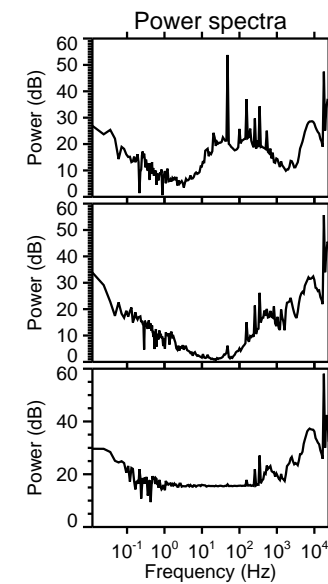
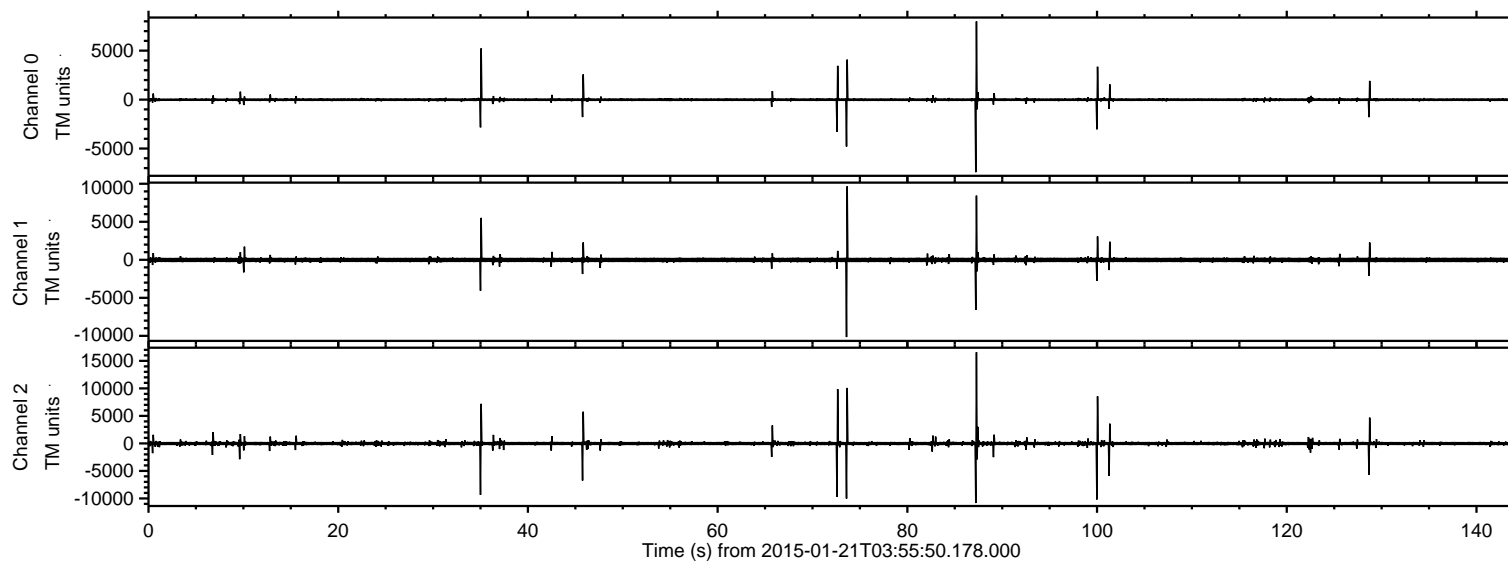
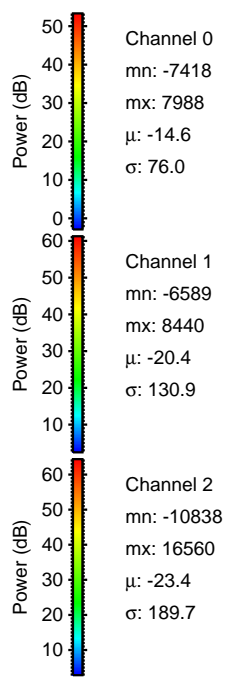
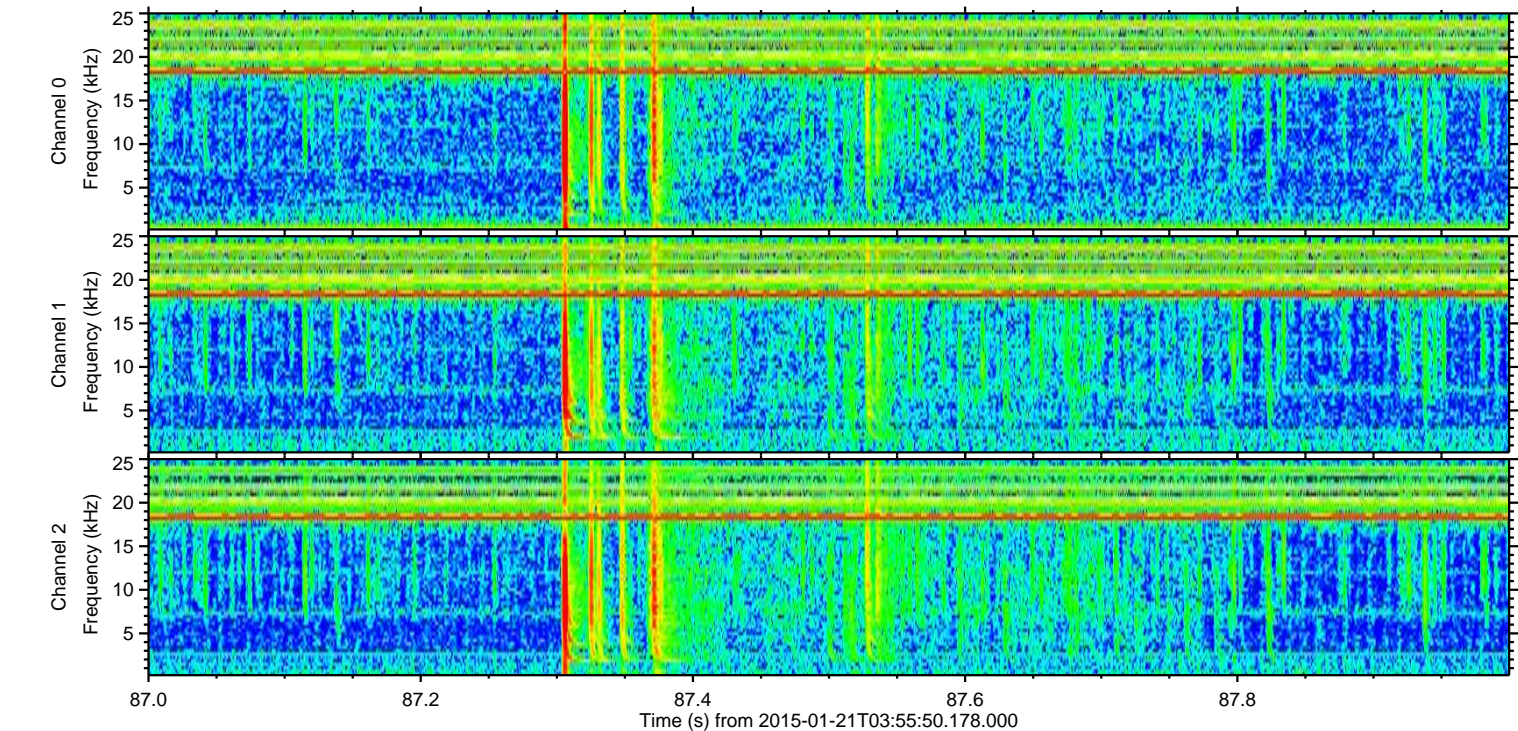
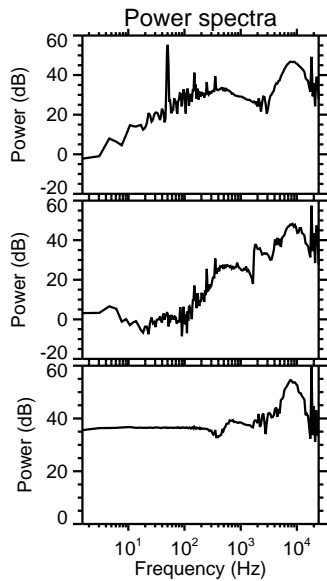
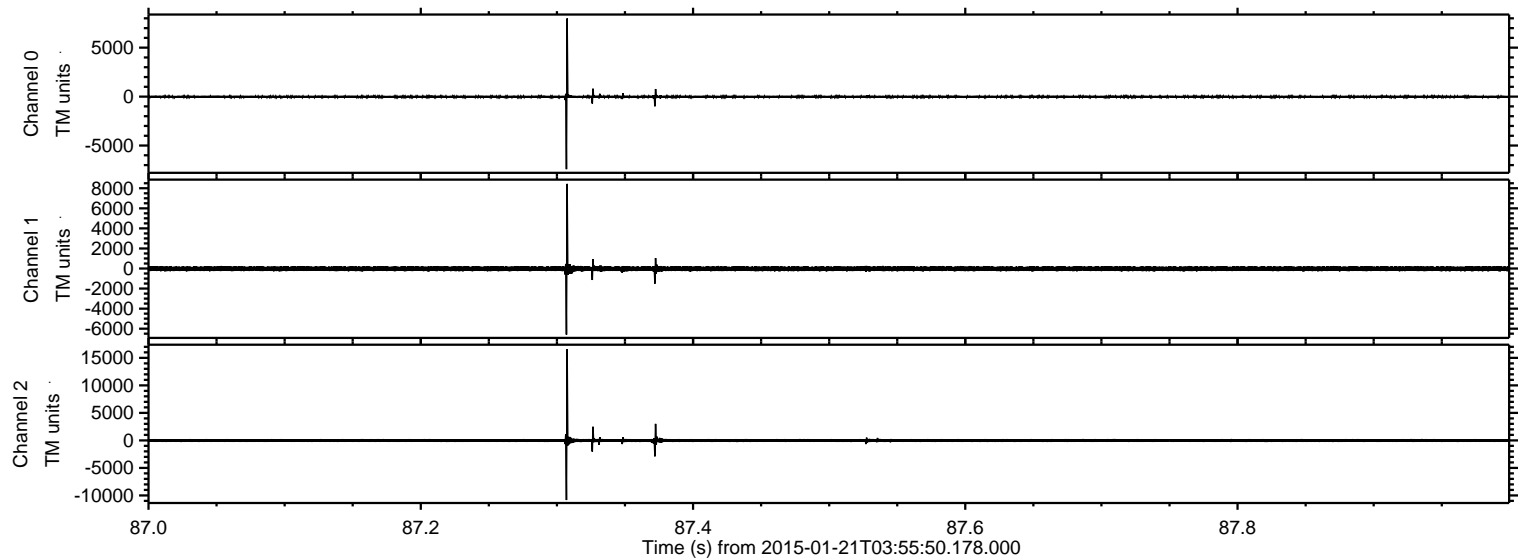

ELMAVAN 3D WAVEFORMS (Measured data sampled at 50 kHz) 49807 packets of 144 samples from 2015-01-21T03:55:50.178.000. Part 101/144

Processed Mon Feb 9 15:34:04 2015 by ELM ver.2012-10-06 from 001__elm20150121_035549__dat00.bin

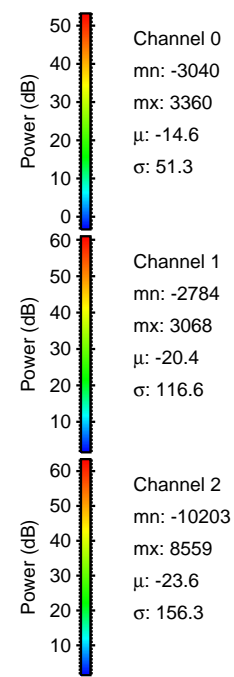
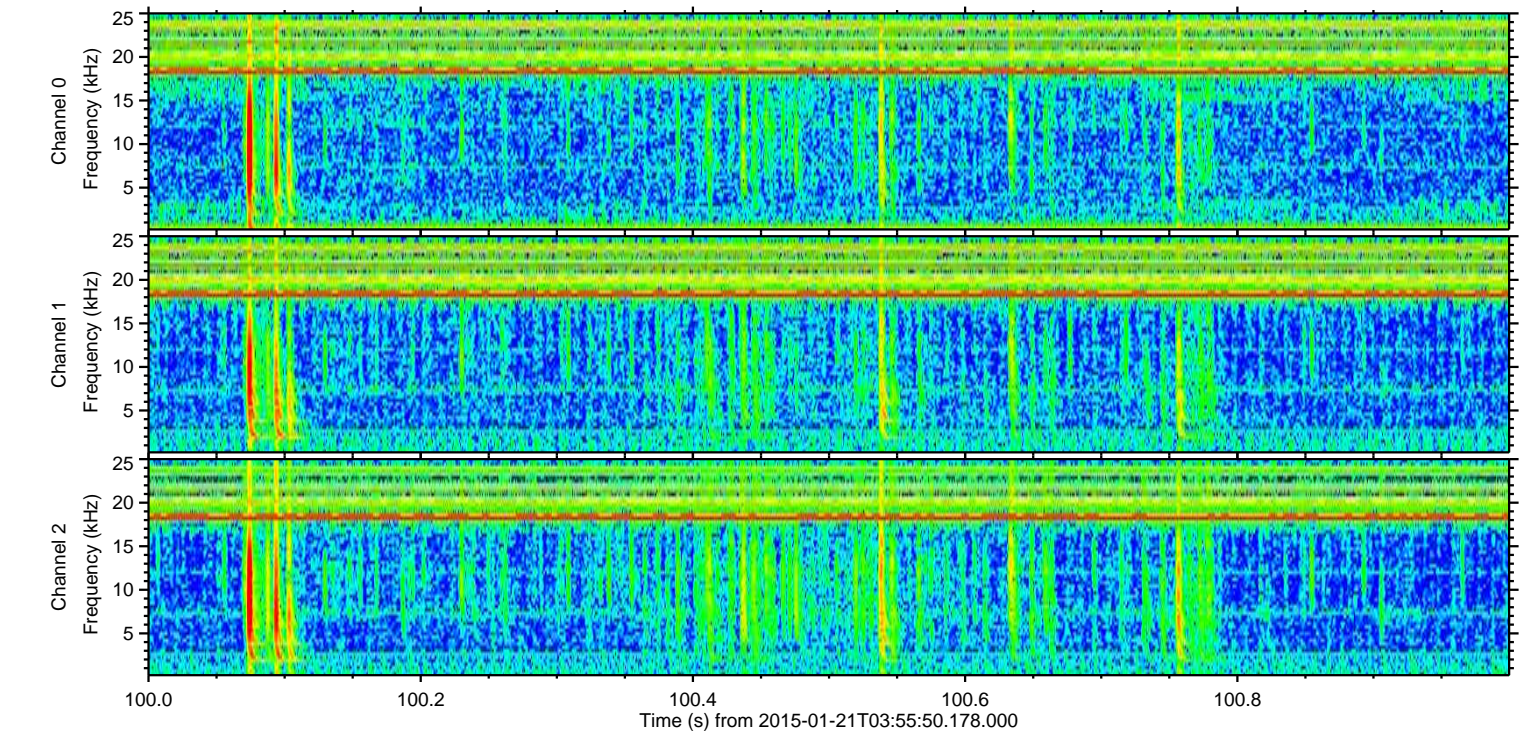
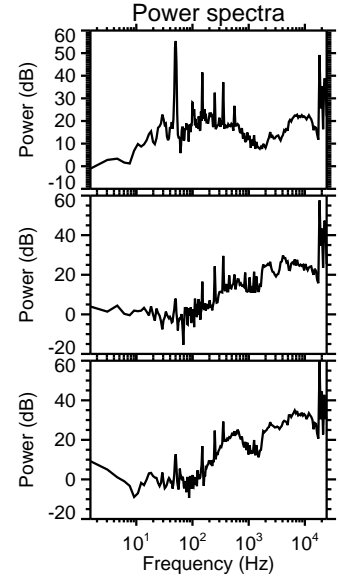
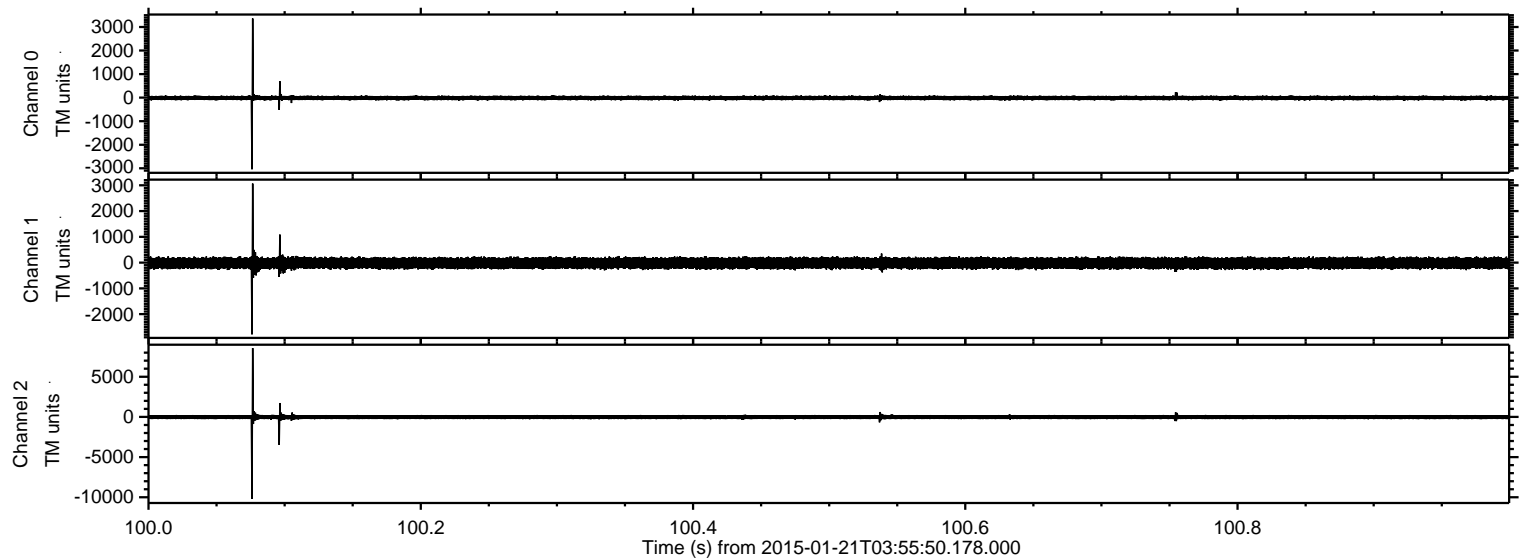

ELMAVAN 3D WAVEFORMS (Measured data sampled at 50 kHz) 49807 packets of 144 samples from 2015-01-21T03:55:50.178.000. Part 74/144

Processed Mon Feb 9 15:34:05 2015 by ELM ver.2012-10-06 from 001__elm20150121_035549__dat00.bin

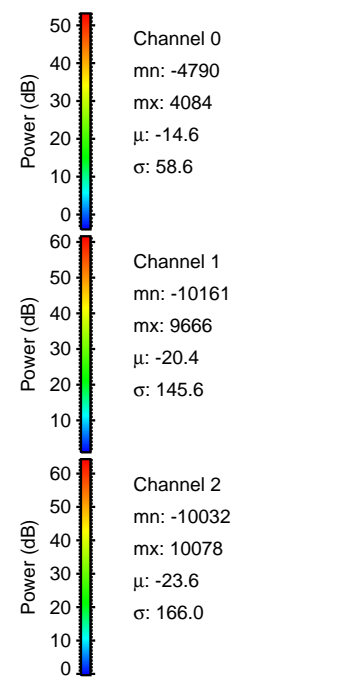
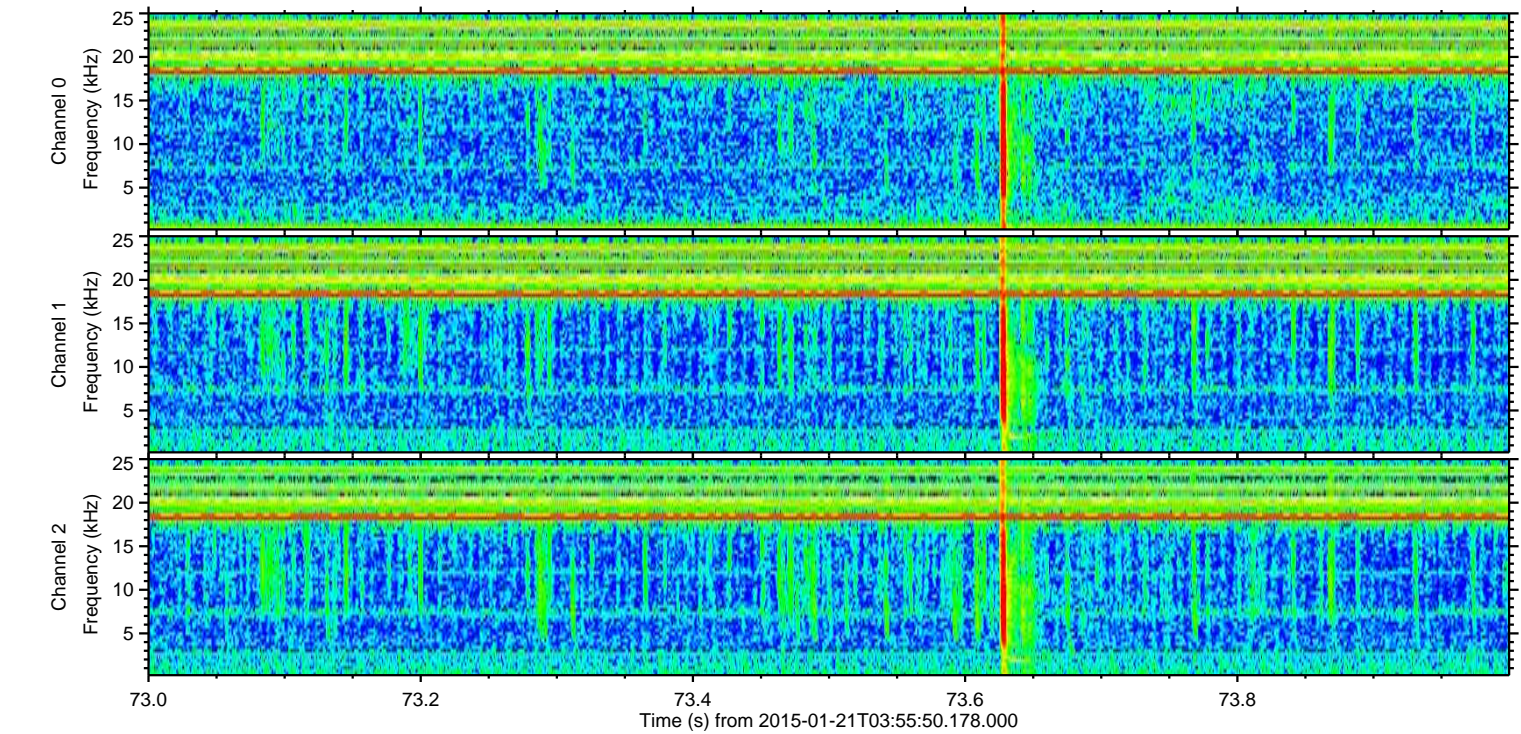
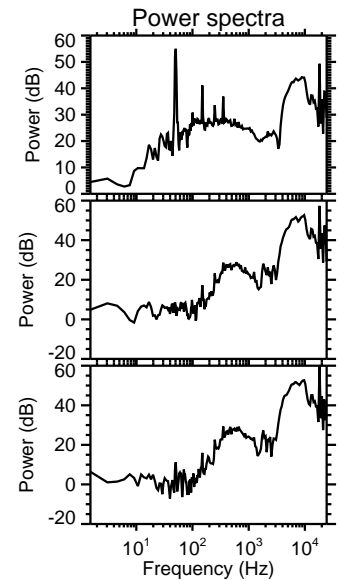
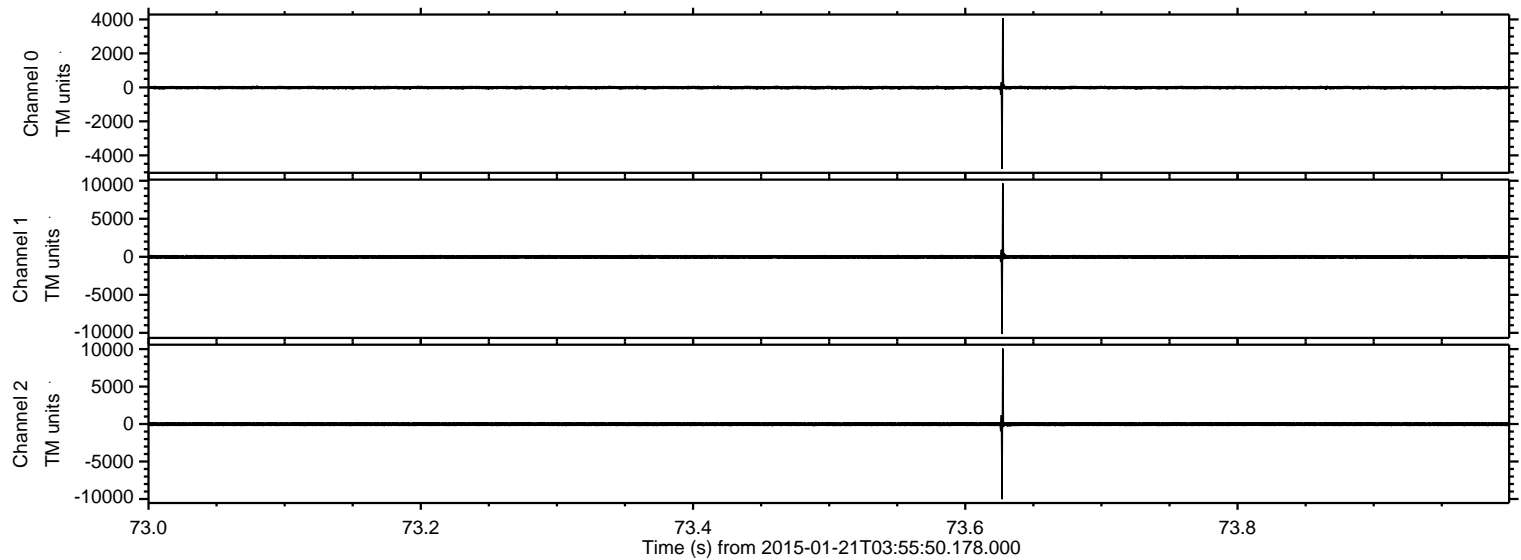

ELMAVAN 3D WAVEFORMS (Measured data sampled at 50 kHz) 49807 packets of 144 samples from 2015-01-21T03:55:50.178.000. Part 73/144

Processed Mon Feb 9 15:34:06 2015 by ELM ver.2012-10-06 from 001__elm20150121_035549__dat00.bin

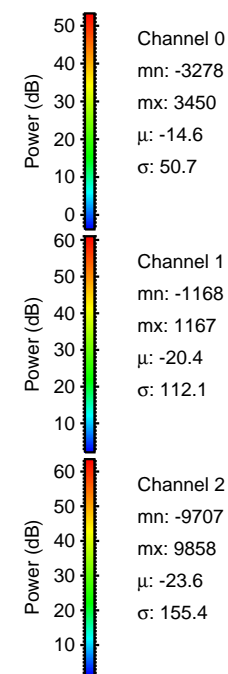
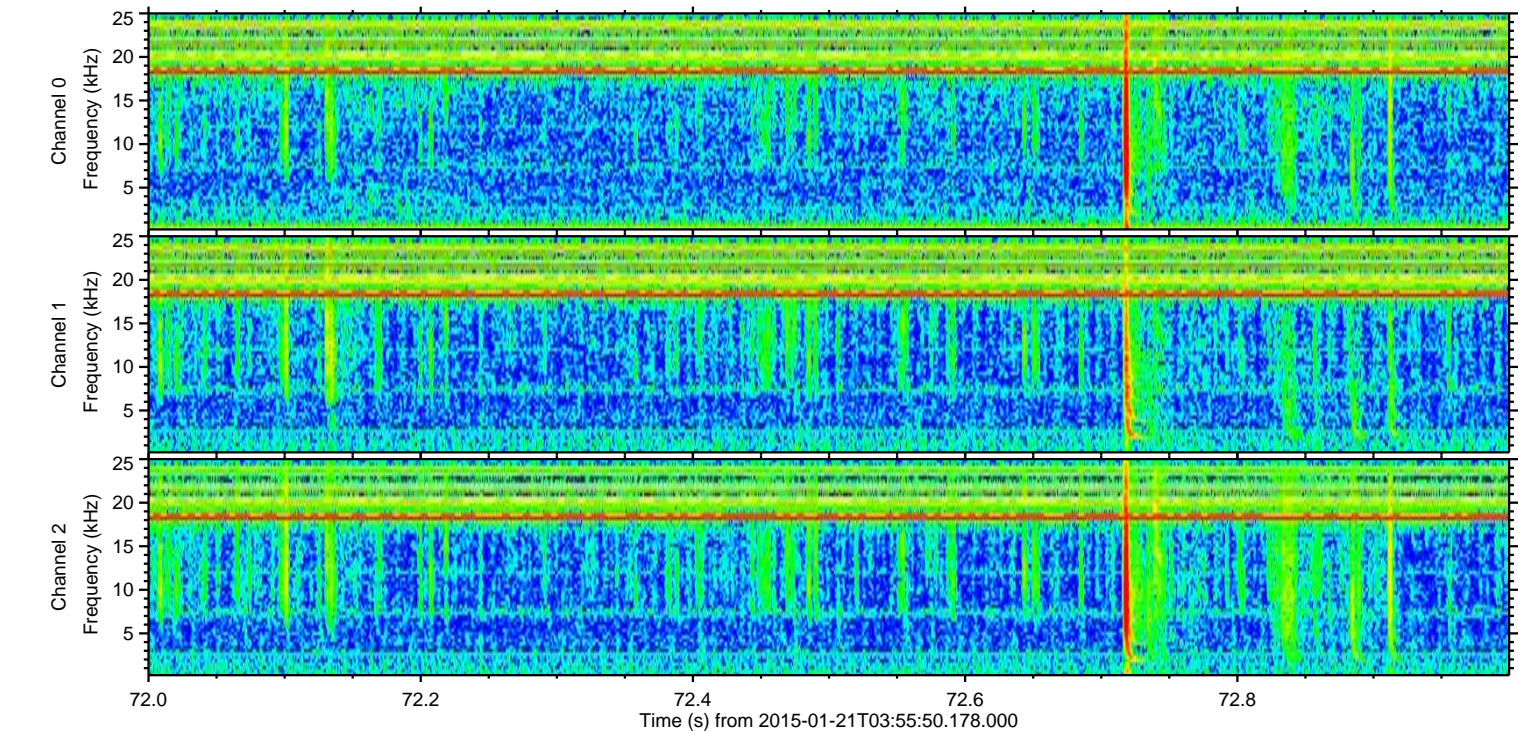
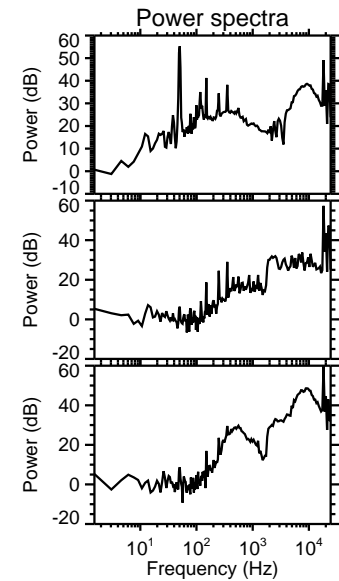
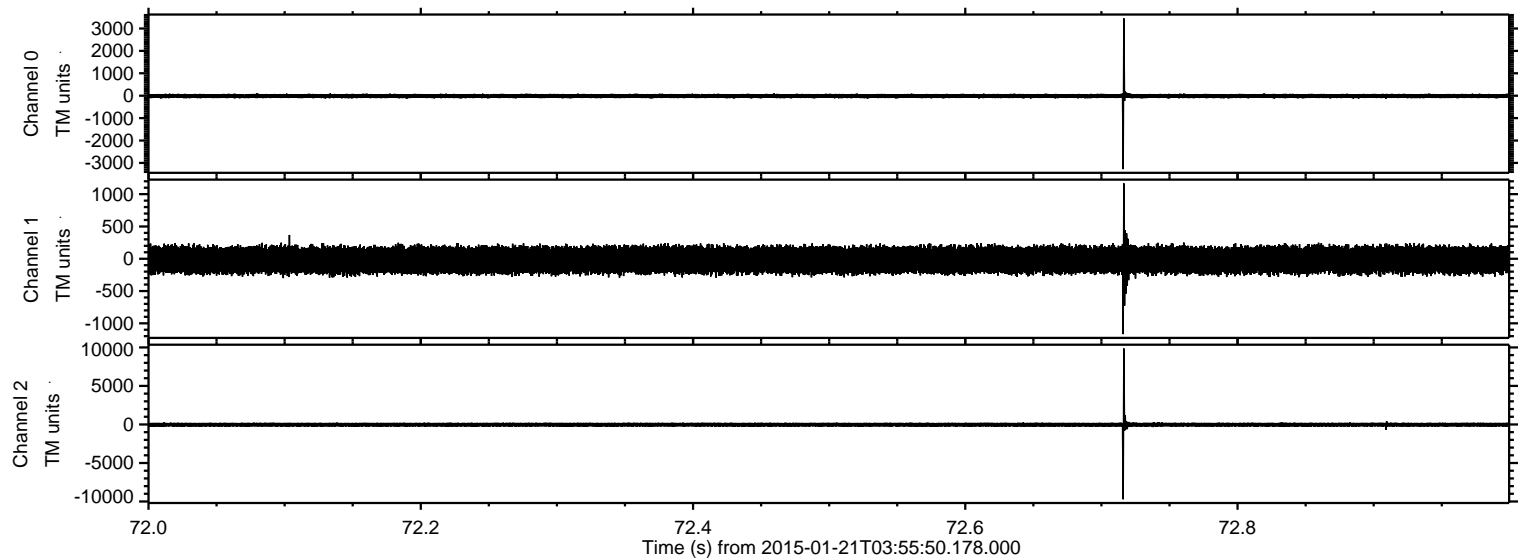

Processed Mon Feb 9 15:34:07 2015 by ELM ver.2012-10-06 from 001__elm20150121_035549__dat00.bin

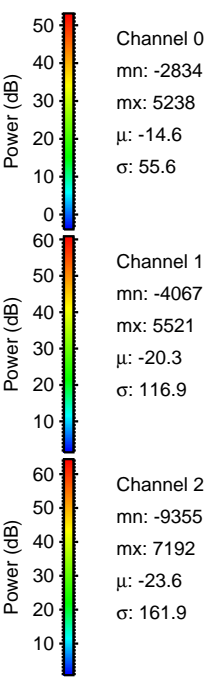
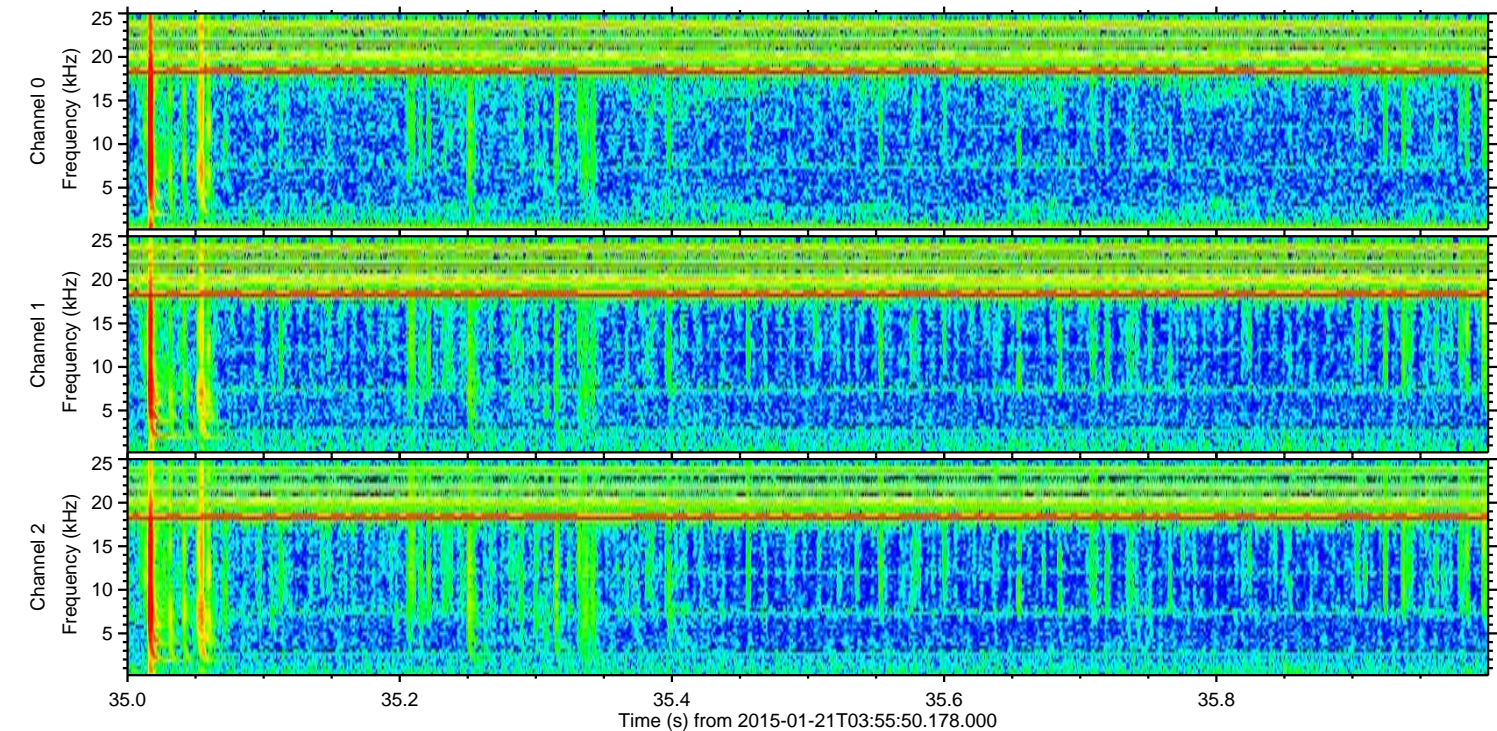
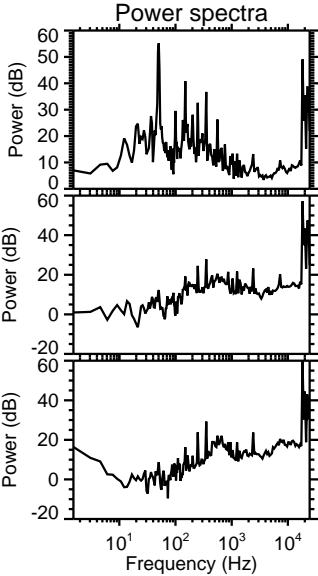
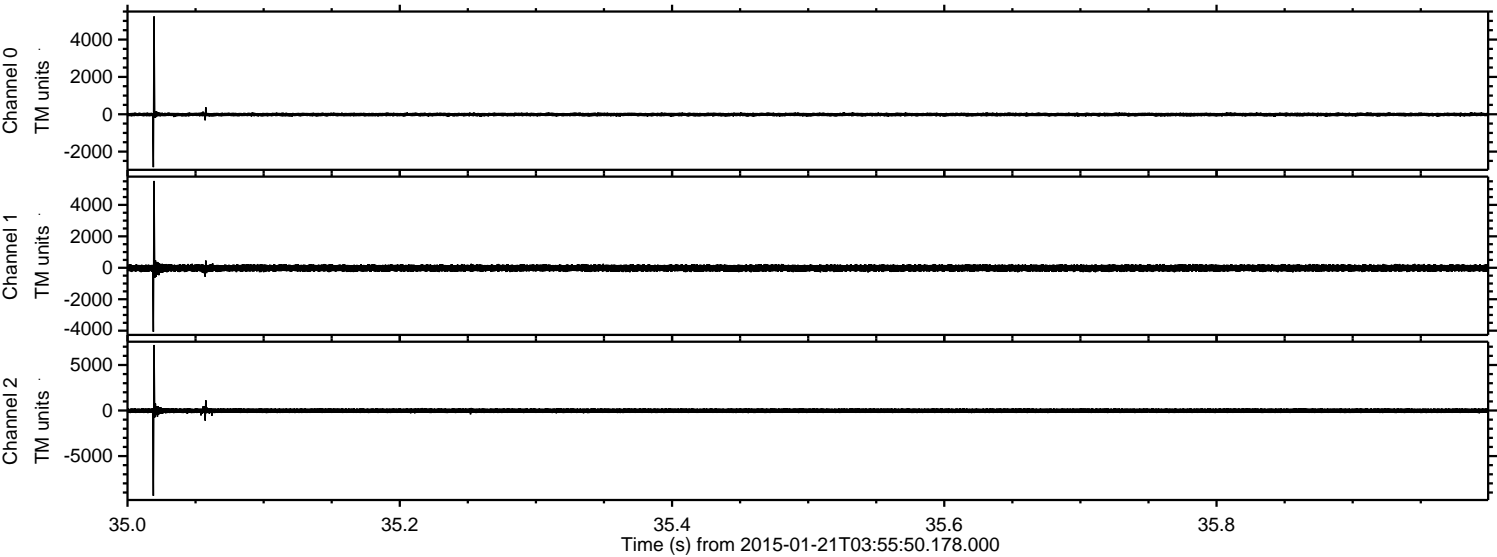

ELMAVAN 3D WAVEFORMS (Measured data sampled at 50 kHz) 49807 packets of 144 samples from 2015-01-21T03:55:50.178.000. Part 46/144

Processed Mon Feb 9 15:34:08 2015 by ELM ver.2012-10-06 from 001__elm20150121_035549__dat00.bin

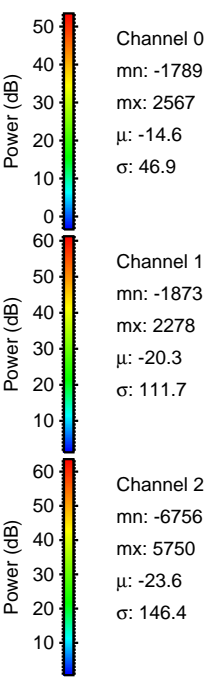
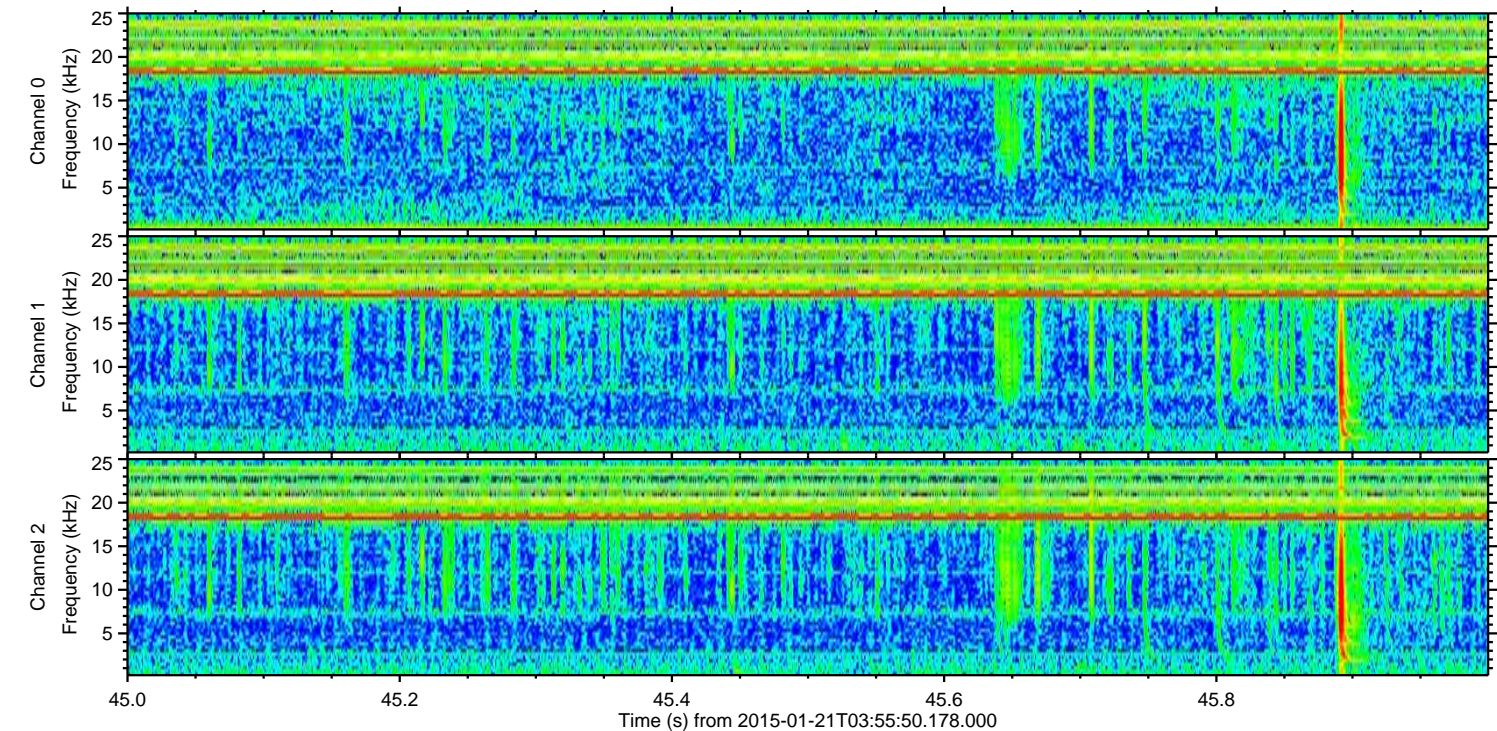
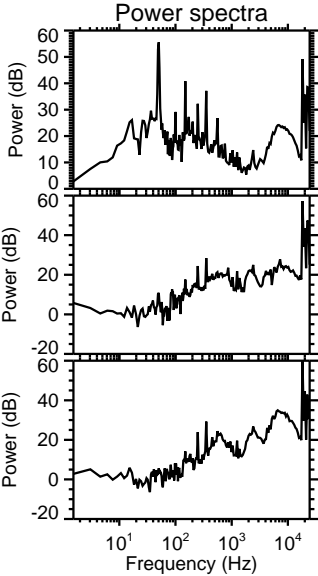
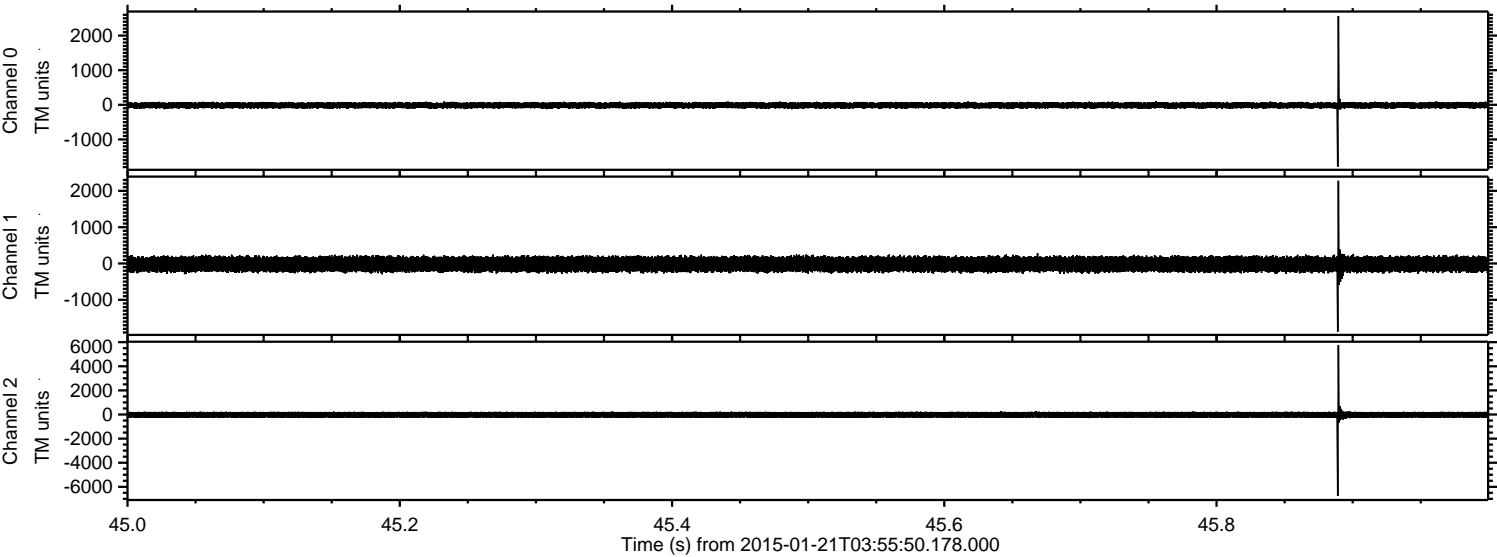

ELMAVAN 3D WAVEFORMS (Measured data sampled at 50 kHz) 49807 packets of 144 samples from 2015-01-21T03:55:50.178.000. Part 102/144

Processed Mon Feb 9 15:34:09 2015 by ELM ver.2012-10-06 from 001__elm20150121_035549__dat00.bin

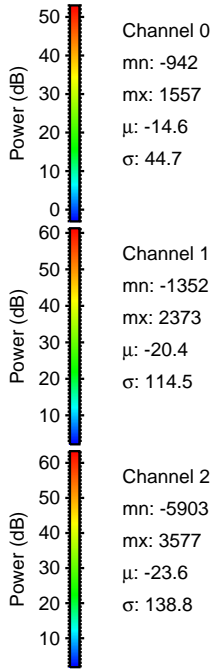
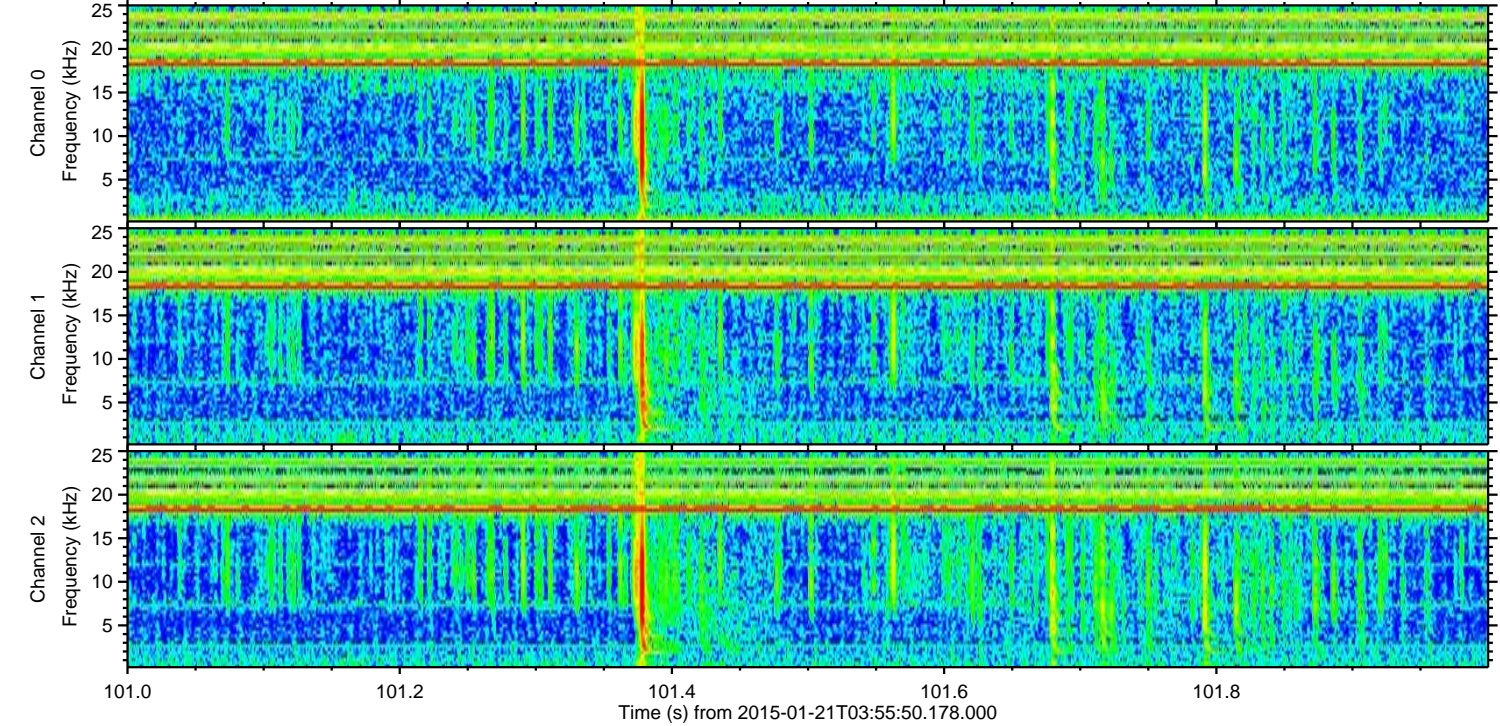
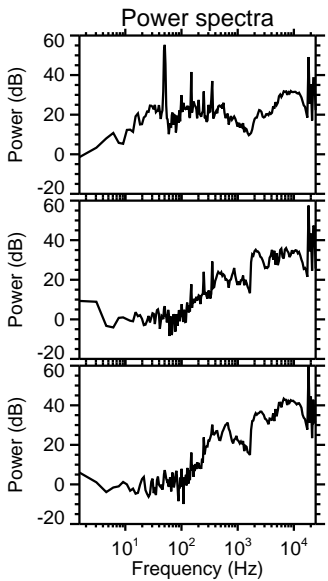
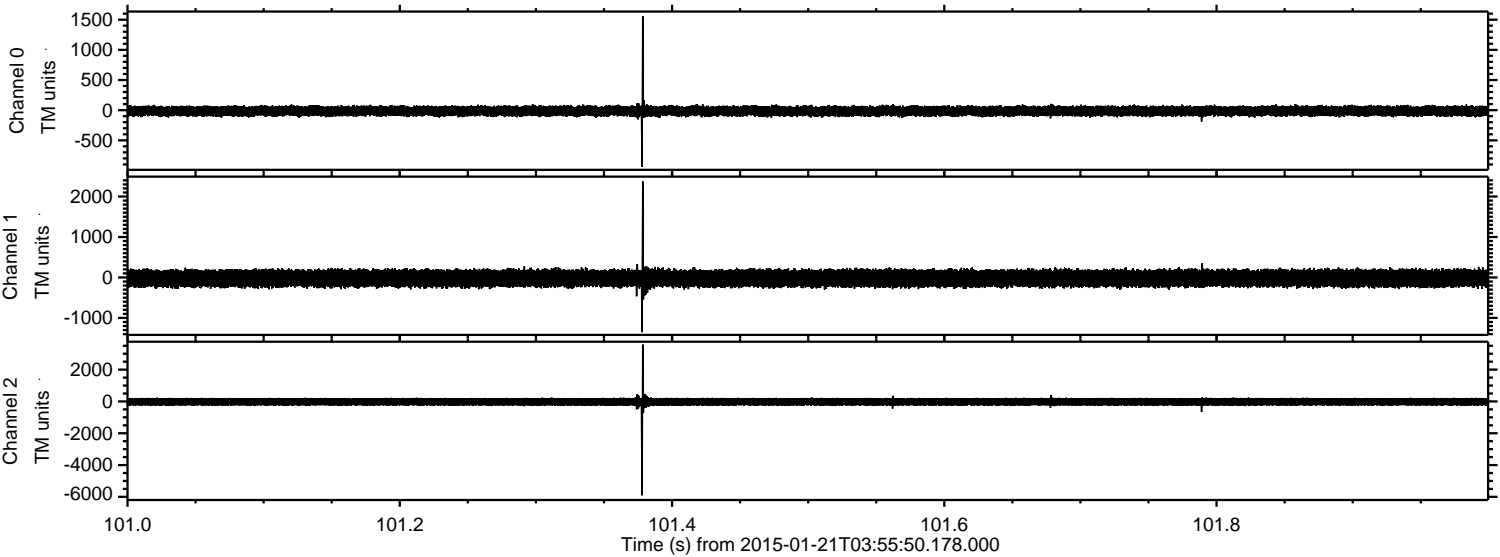

ELMAVAN 3D WAVEFORMS (Measured data sampled at 50 kHz) 49807 packets of 144 samples from 2015-01-21T03:55:50.178.000. Part 129/144

Processed Mon Feb 9 15:34:10 2015 by ELM ver.2012-10-06 from 001__elm20150121_035549__dat00.bin

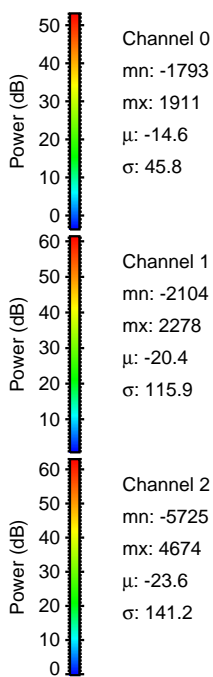
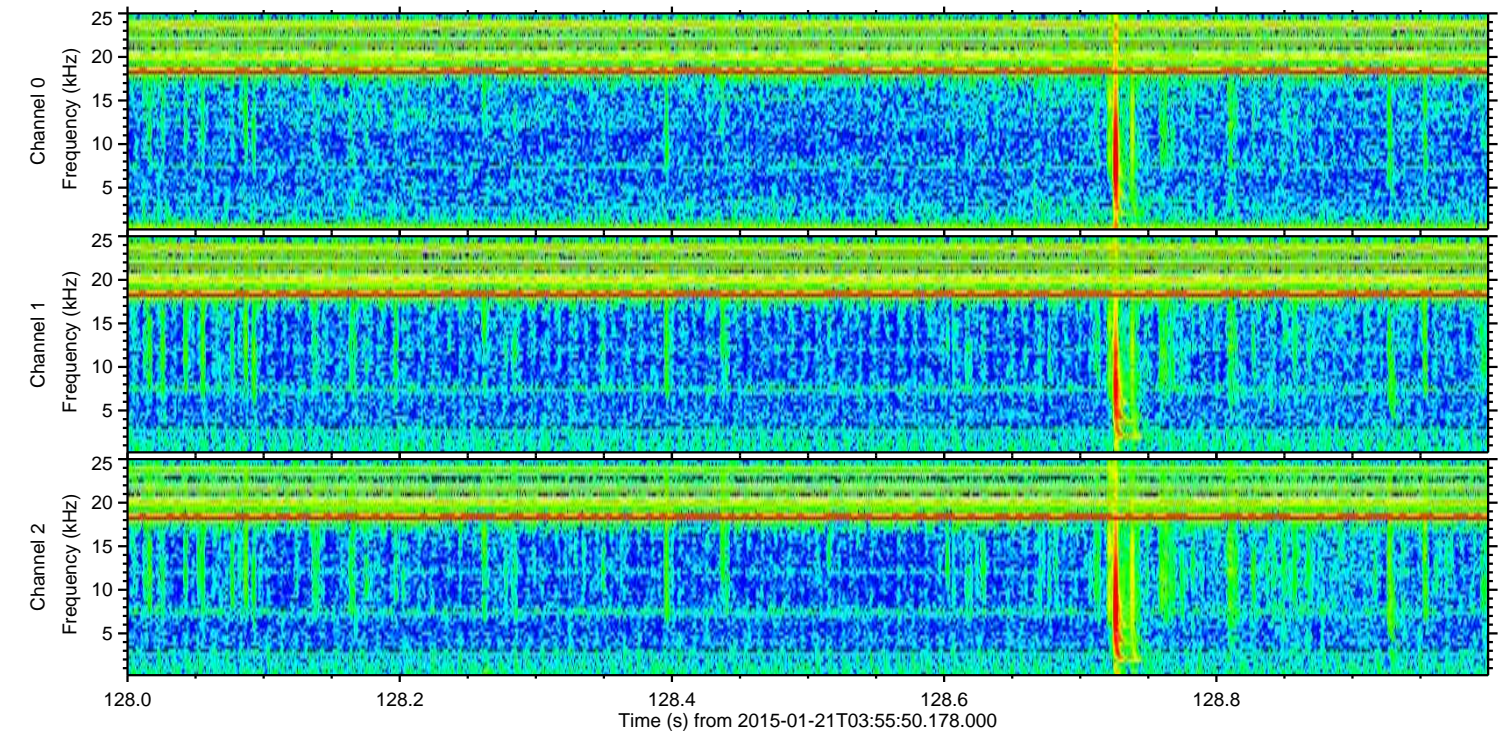
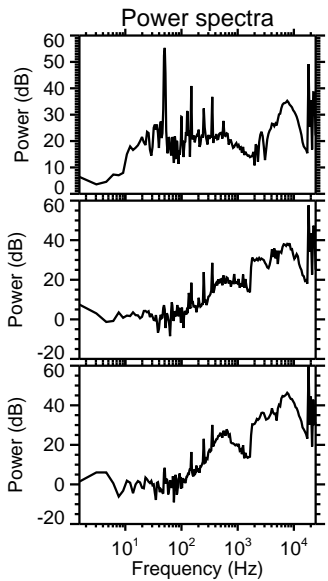
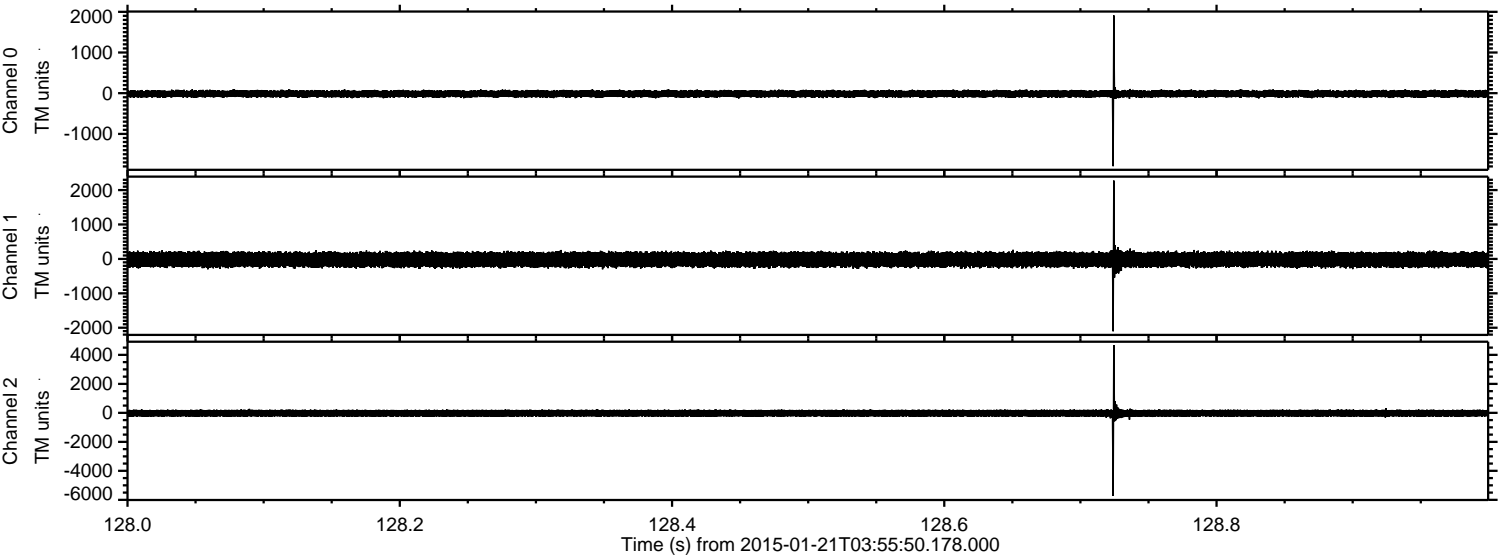

Channel 0
mn: -1793
mx: 1911
 μ : -14.6
 σ : 45.8

Channel 1
mn: -2104
mx: 2278
 μ : -20.4
 σ : 115.9

Channel 2
mn: -5725
mx: 4674
 μ : -23.6
 σ : 141.2

Processed Mon Feb 9 15:34:11 2015 by ELM ver.2012-10-06 from 001__elm20150121_035549__dat00.bin

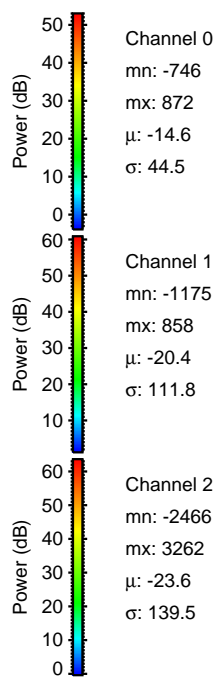
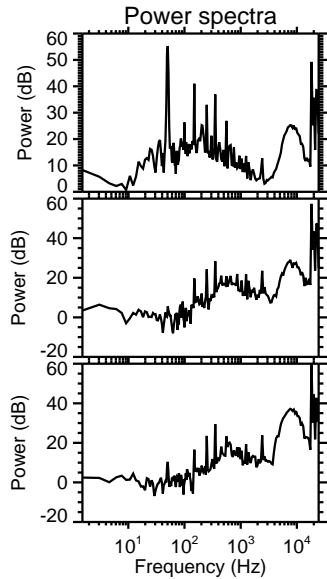
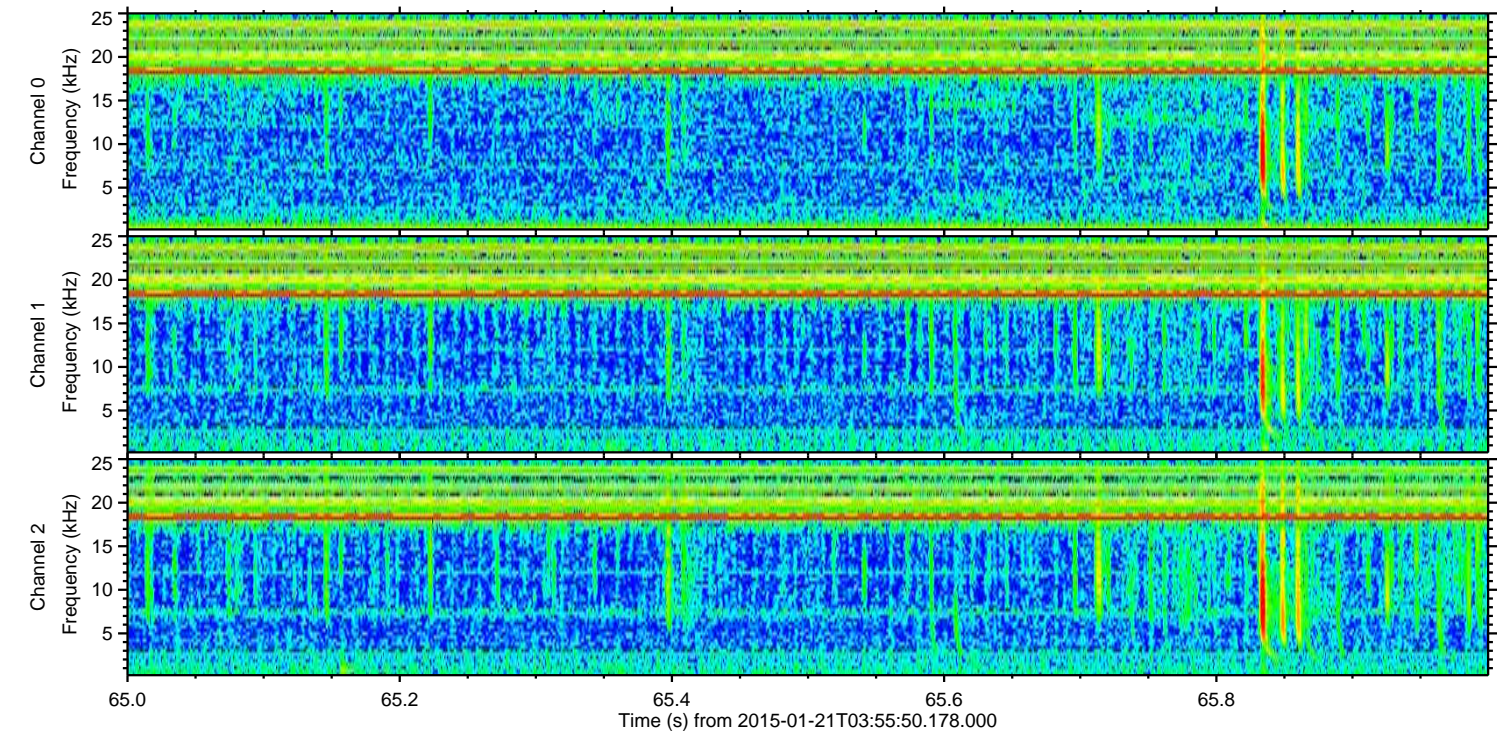
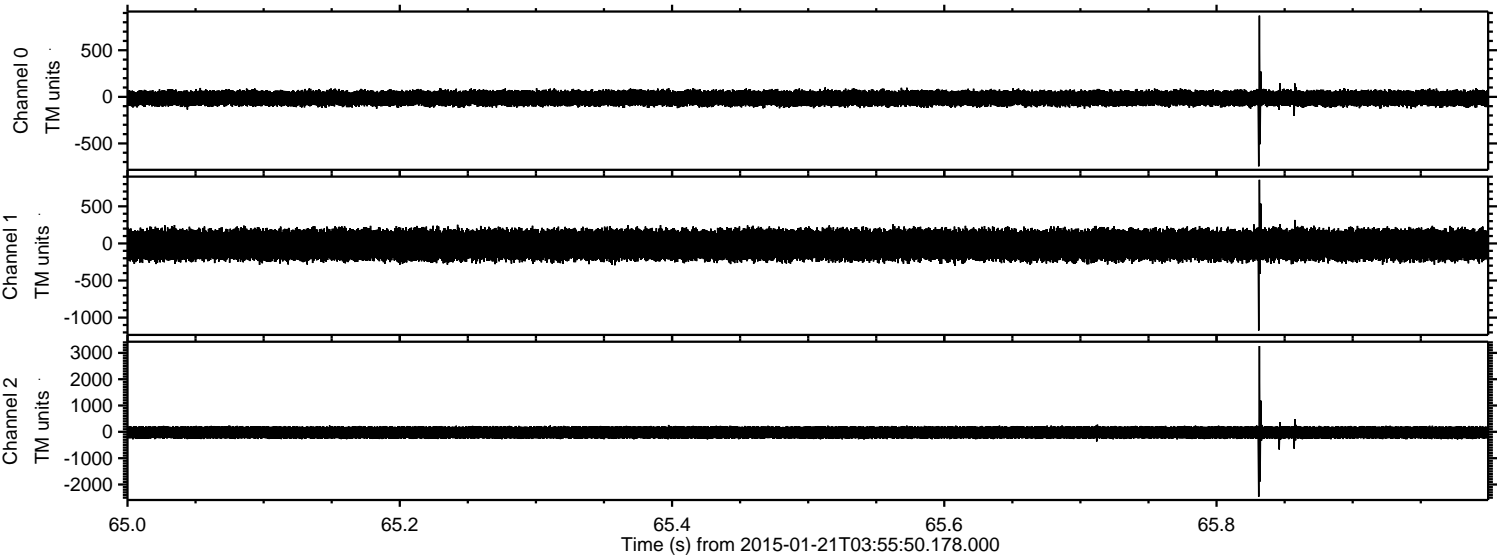

Channel 0
mn: -746
mx: 872
 μ : -14.6
 σ : 44.5

Channel 1
mn: -1175
mx: 858
 μ : -20.4
 σ : 111.8

Channel 2
mn: -2466
mx: 3262
 μ : -23.6
 σ : 139.5

ELMAVAN 3D WAVEFORMS (Measured data sampled at 50 kHz) 49807 packets of 144 samples from 2015-01-21T03:55:50.178.000. Part 60/144

Processed Mon Feb 9 15:34:12 2015 by ELM ver.2012-10-06 from 001__elm20150121_035549__dat00.bin

