

ELMAVAN 3D WAVEFORMS (Measured data sampled at 50 kHz) 49808 packets of 144 samples from 2015-01-21T03:30:49.311.999.

Processed Mon Feb 9 15:14:18 2015 by ELM ver.2012-10-06 from 001__elm20150121_033048__dat00.bin

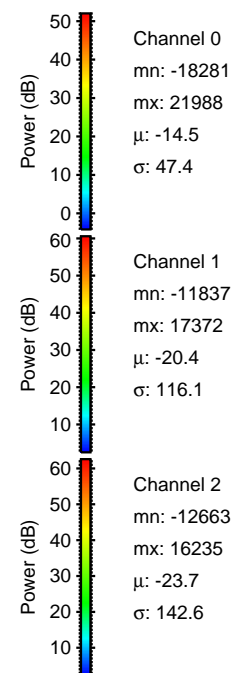

Processed Mon Feb 9 15:14:30 2015 by ELM ver.2012-10-06 from 001__elm20150121_033048__dat00.bin

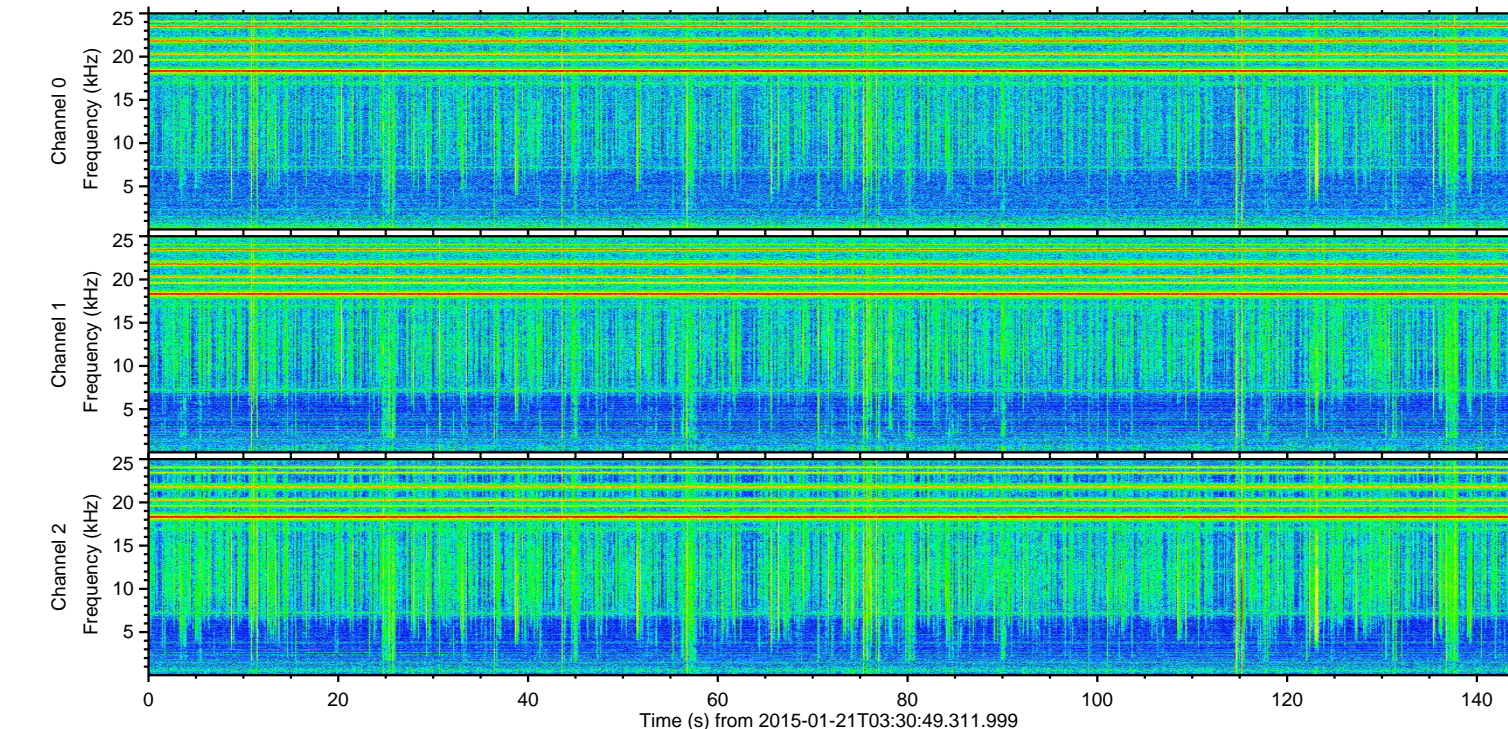
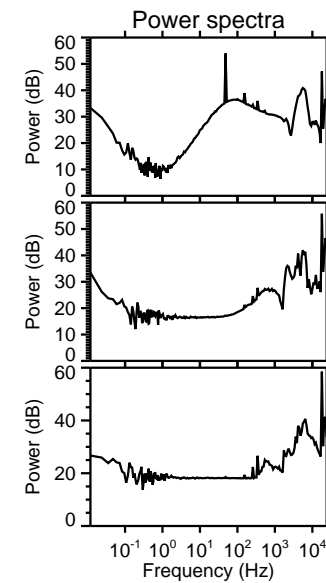
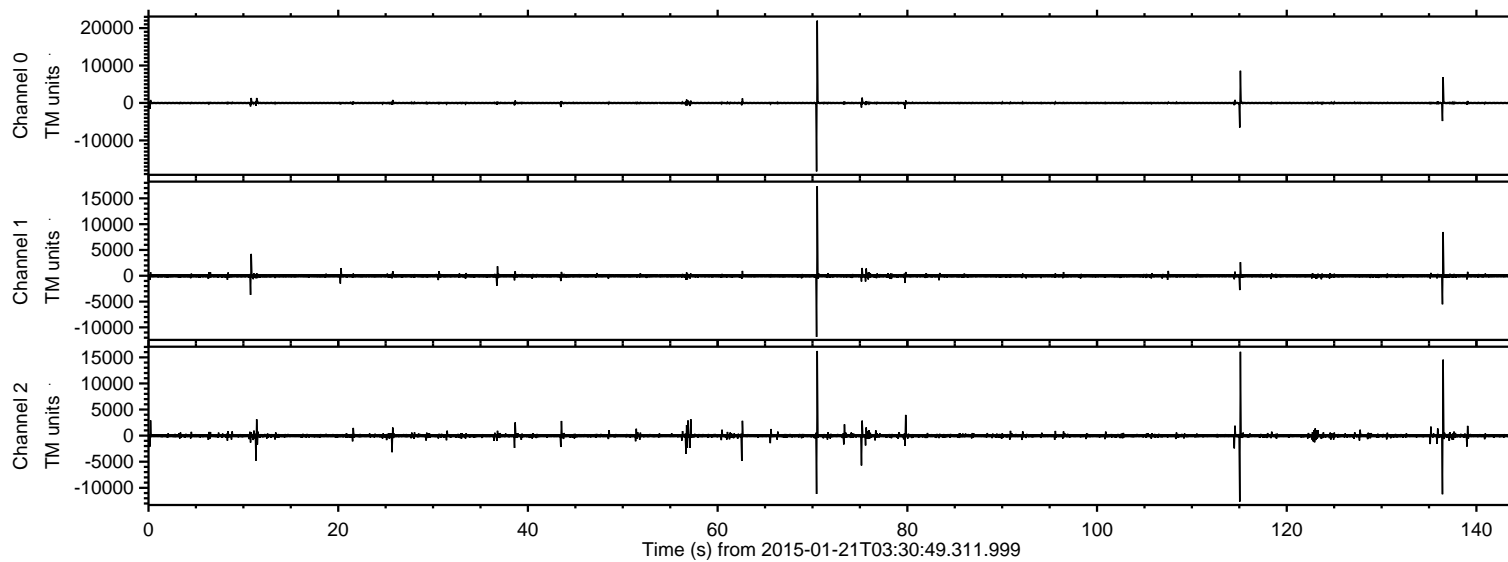
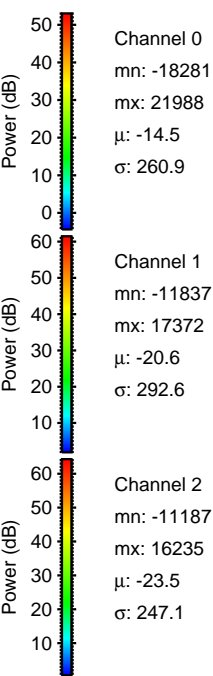
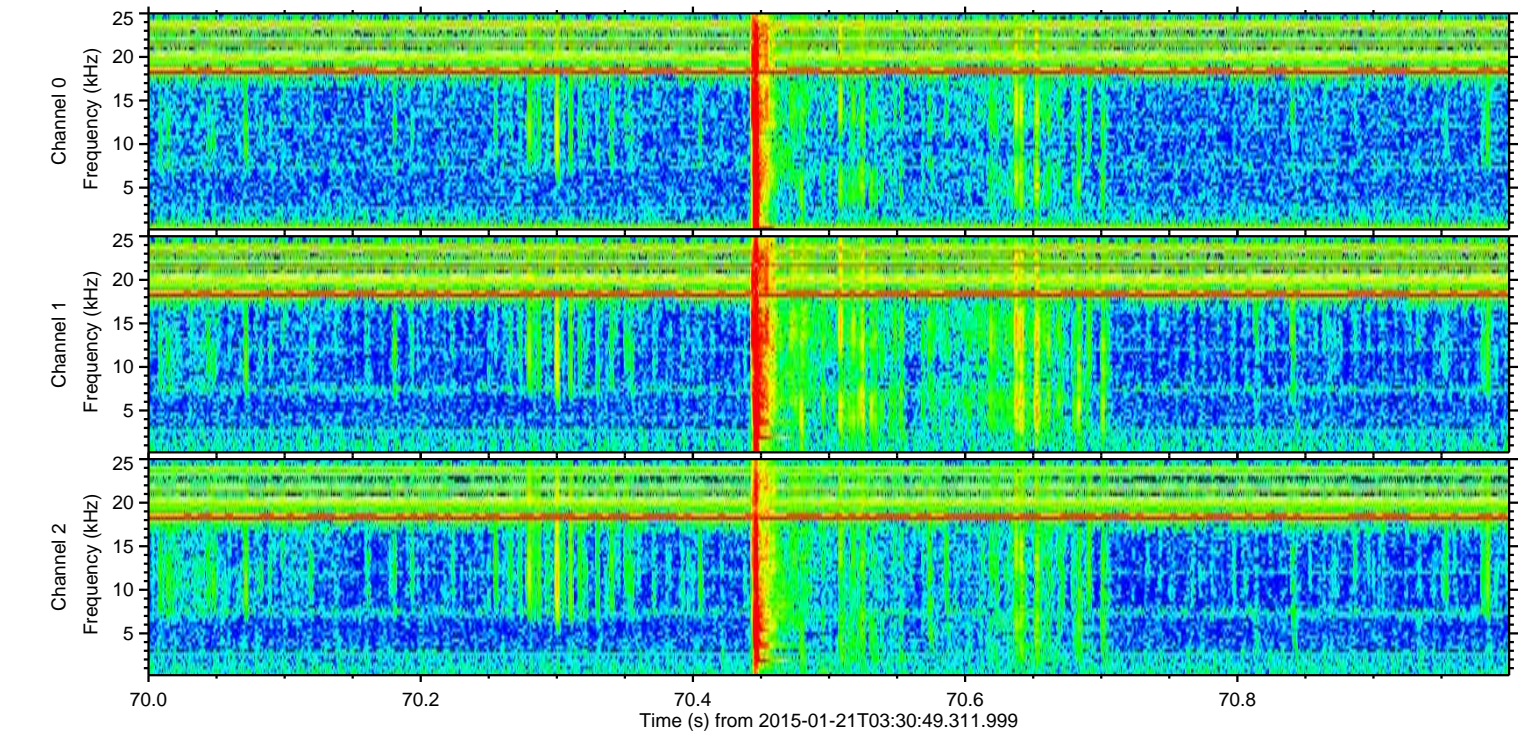
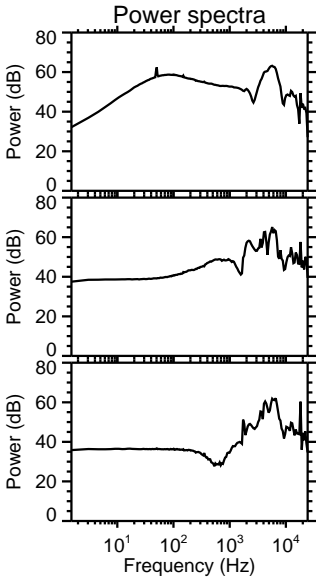
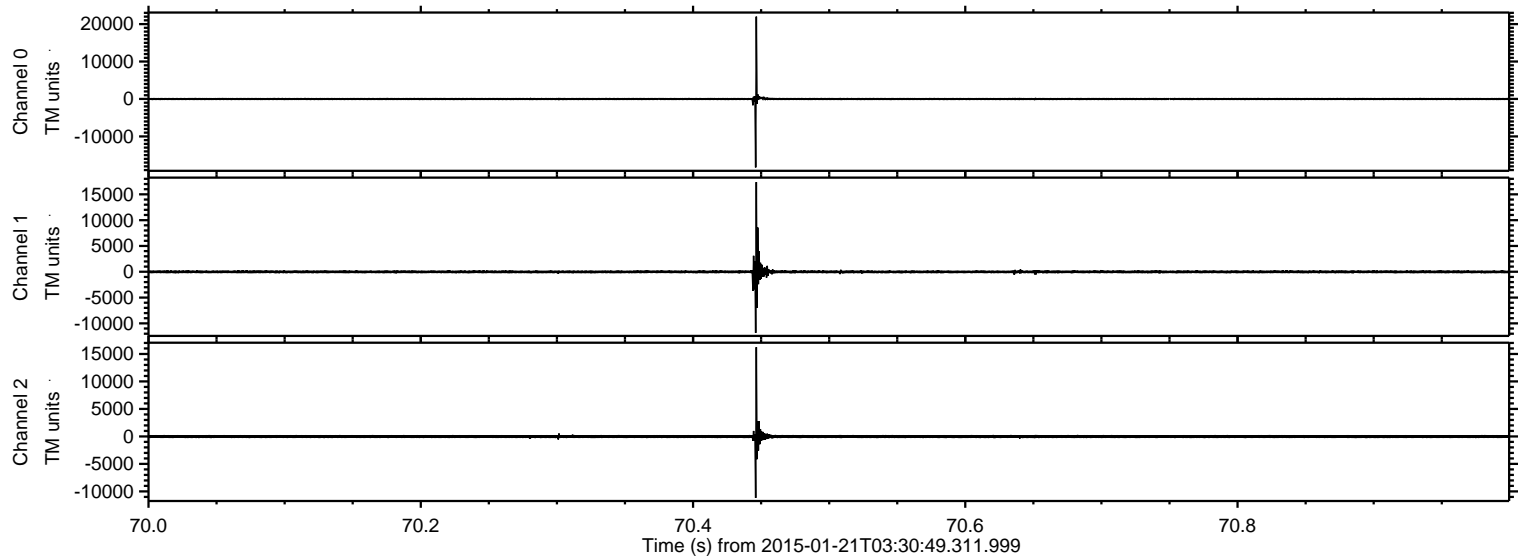

ELMAVAN 3D WAVEFORMS (Measured data sampled at 50 kHz) 49808 packets of 144 samples from 2015-01-21T03:30:49.311.999. Part 116/144

Processed Mon Feb 9 15:14:31 2015 by ELM ver.2012-10-06 from 001__elm20150121_033048__dat00.bin

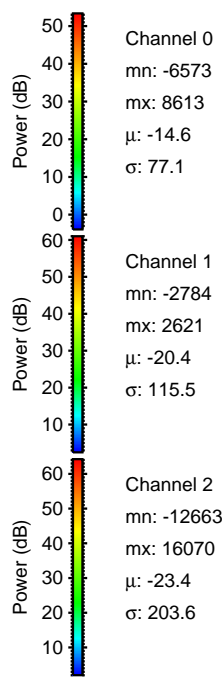
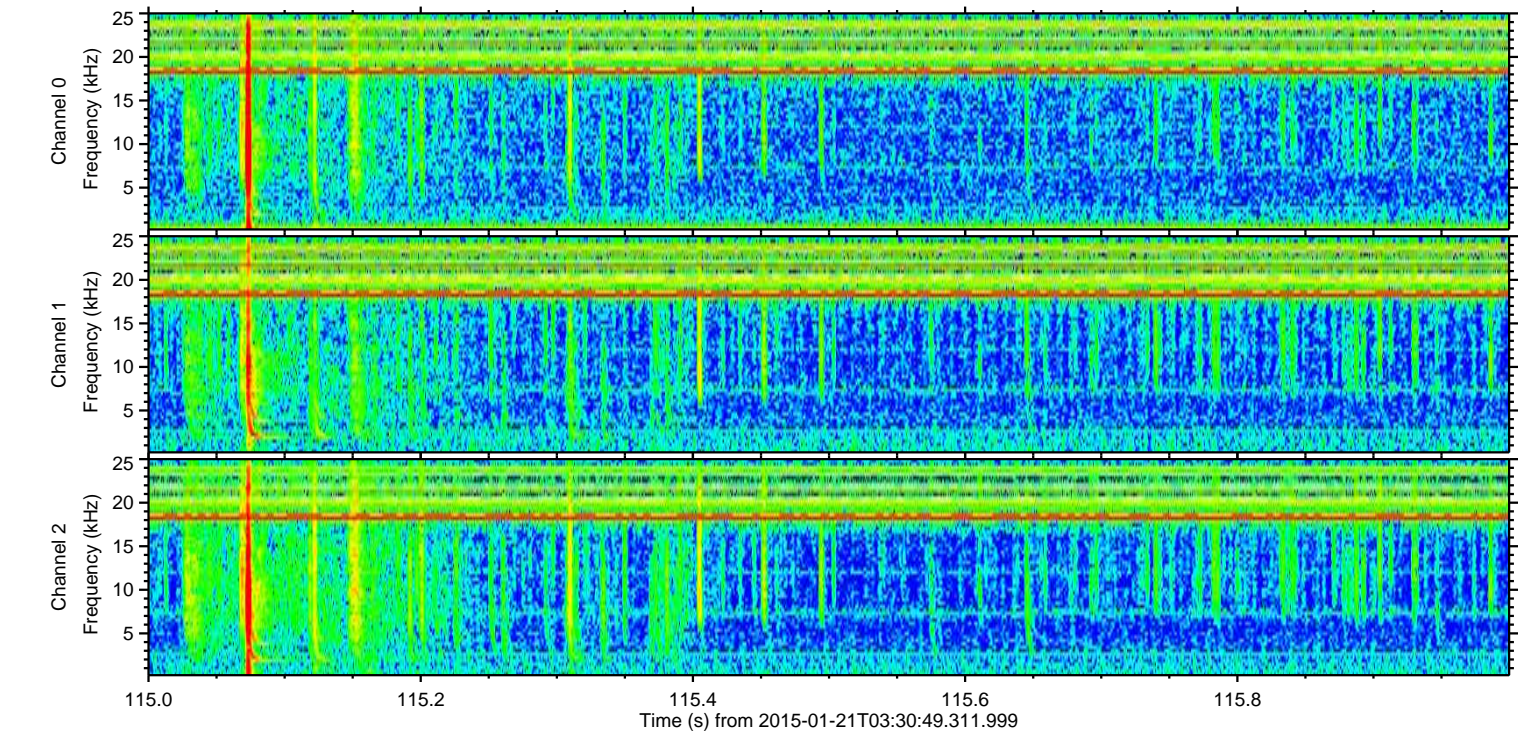
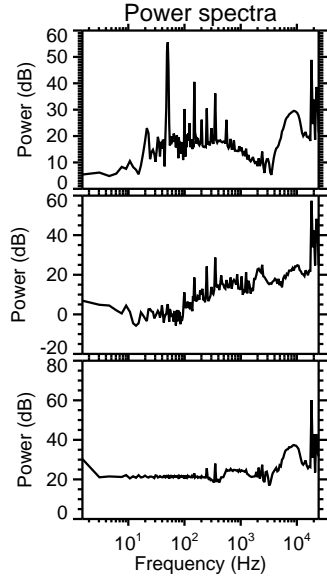
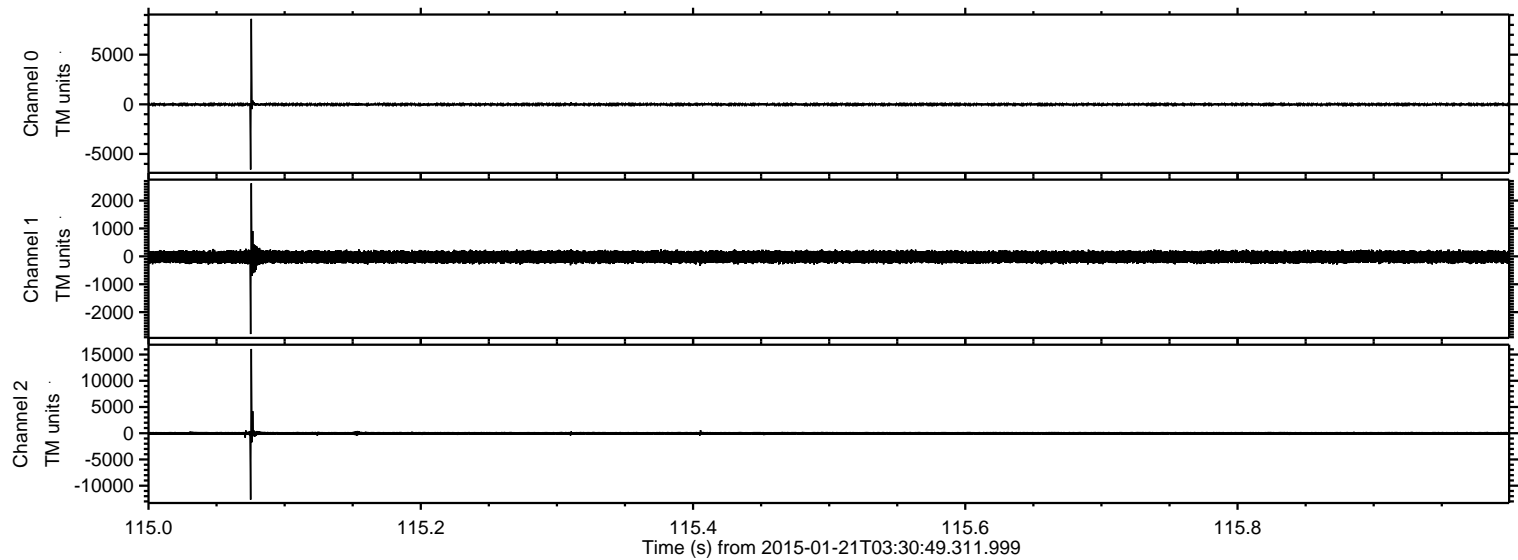

ELMAVAN 3D WAVEFORMS (Measured data sampled at 50 kHz) 49808 packets of 144 samples from 2015-01-21T03:30:49.311.999. Part 137/144

Processed Mon Feb 9 15:14:32 2015 by ELM ver.2012-10-06 from 001__elm20150121_033048__dat00.bin

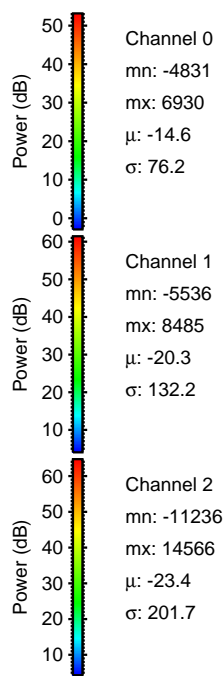
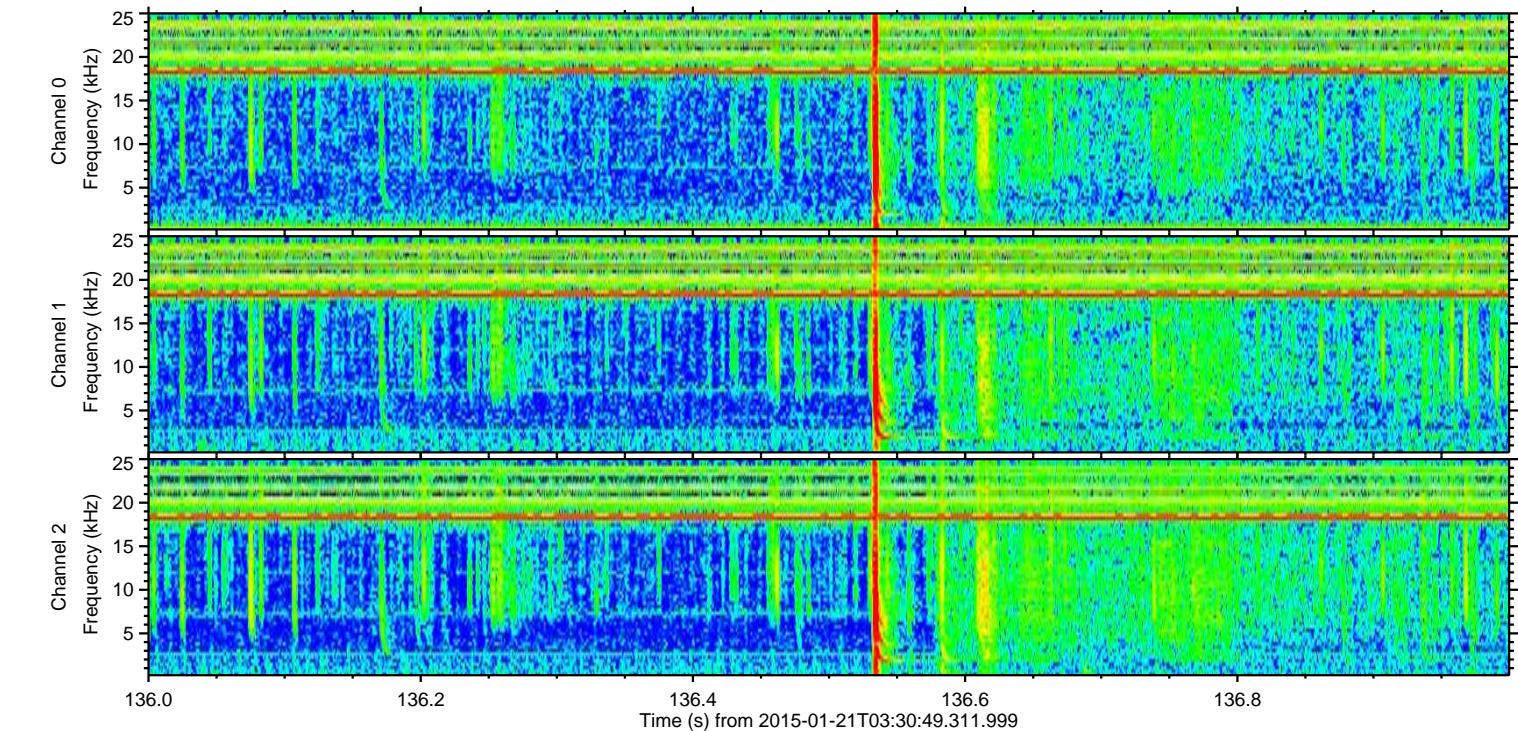
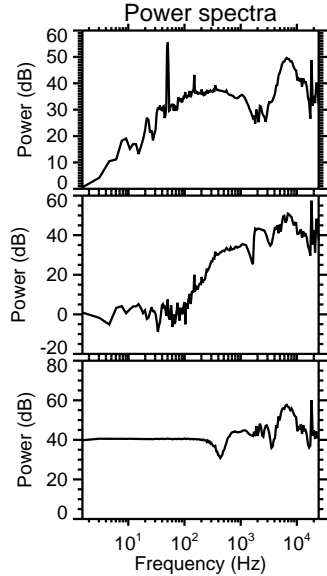
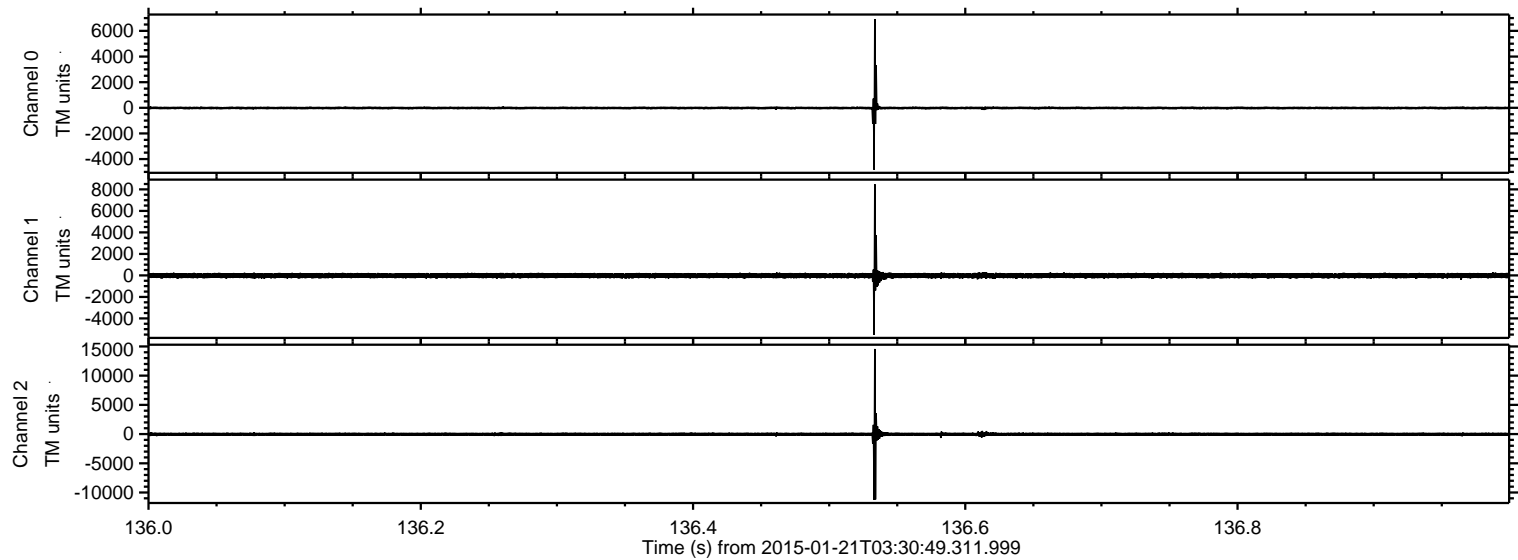

ELMAVAN 3D WAVEFORMS (Measured data sampled at 50 kHz) 49808 packets of 144 samples from 2015-01-21T03:30:49.311.999. Part 76/144

Processed Mon Feb 9 15:14:33 2015 by ELM ver.2012-10-06 from 001__elm20150121_033048__dat00.bin

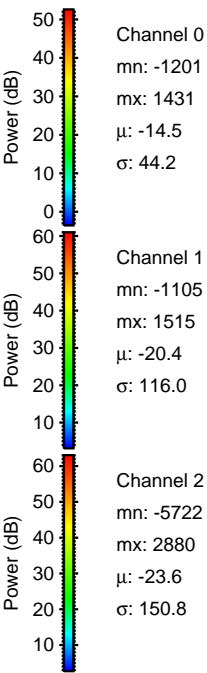
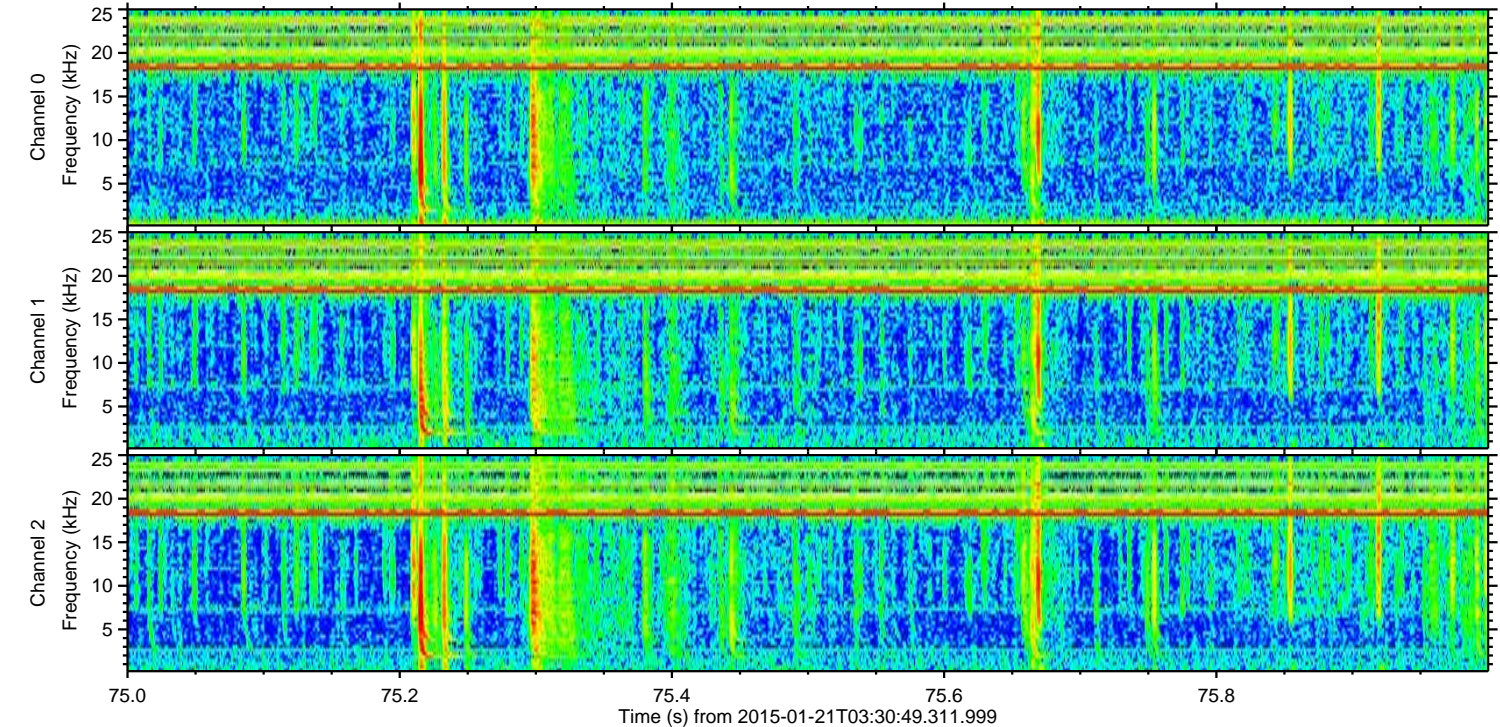
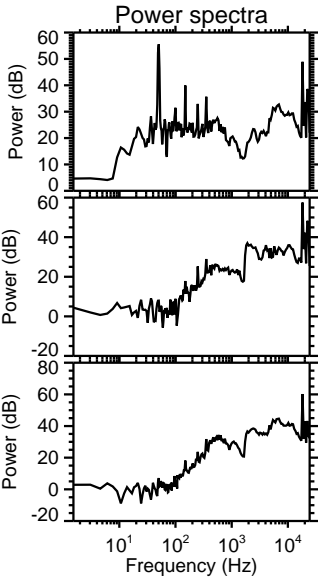
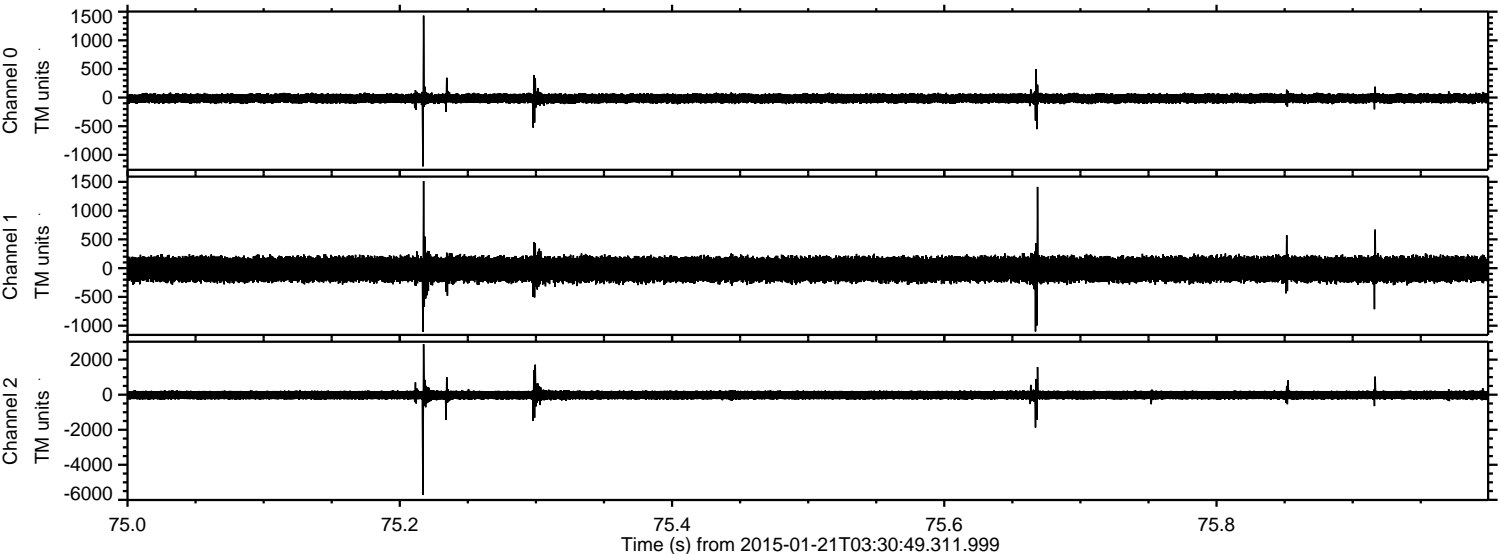

Channel 0
mn: -1201
mx: 1431
 μ : -14.5
 σ : 44.2

Channel 1
mn: -1105
mx: 1515
 μ : -20.4
 σ : 116.0

Channel 2
mn: -5722
mx: 2880
 μ : -23.6
 σ : 150.8

ELMAVAN 3D WAVEFORMS (Measured data sampled at 50 kHz) 49808 packets of 144 samples from 2015-01-21T03:30:49.311.999. Part 63/144

Processed Mon Feb 9 15:14:34 2015 by ELM ver.2012-10-06 from 001__elm20150121_033048__dat00.bin

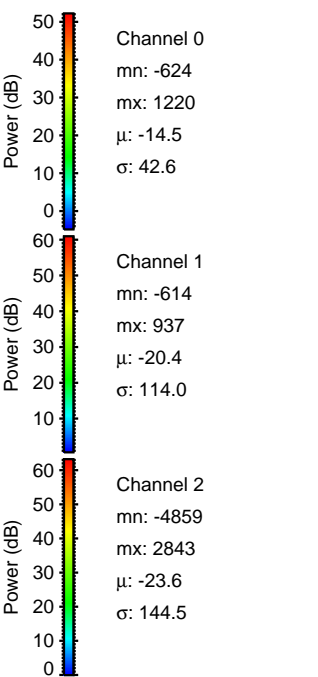
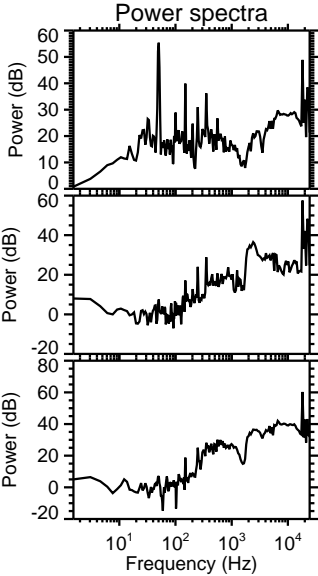
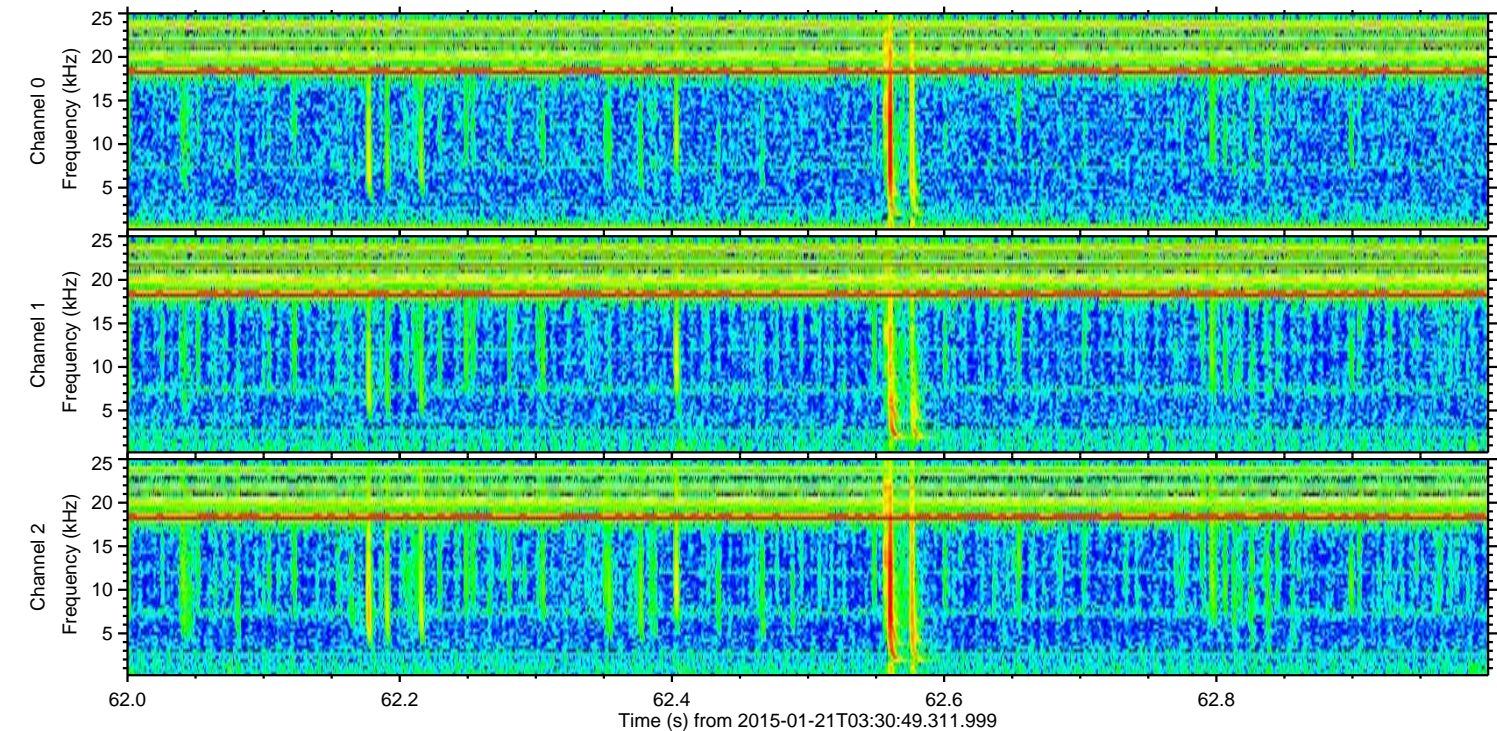
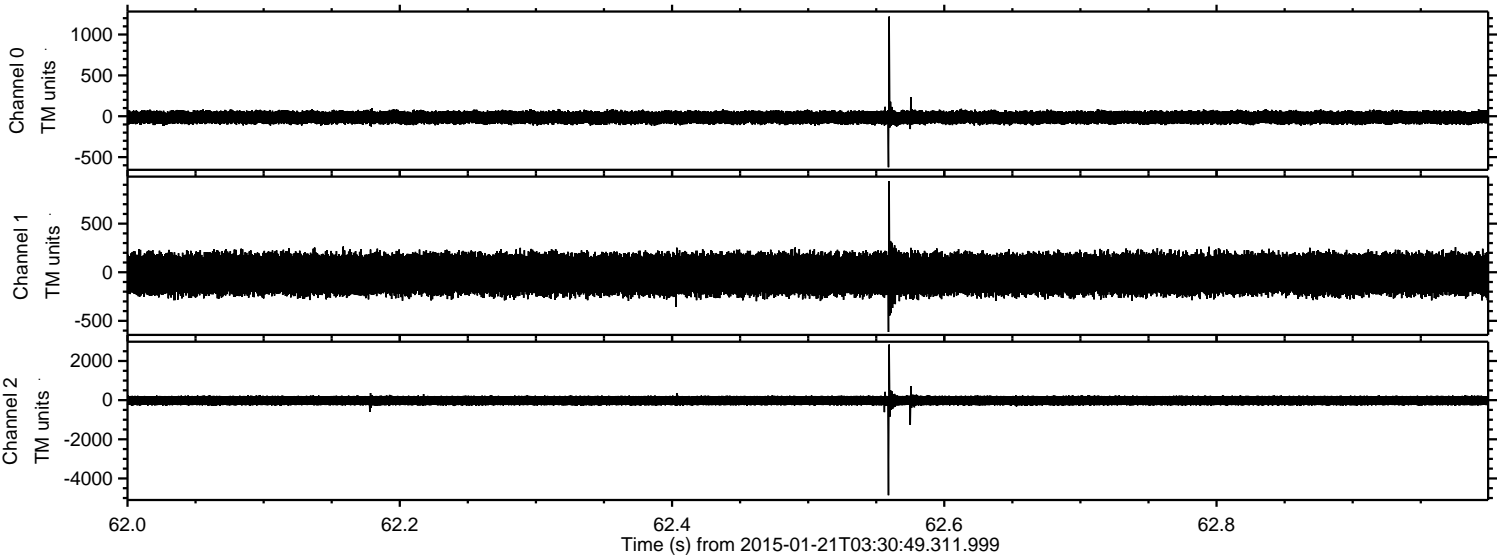

ELMAVAN 3D WAVEFORMS (Measured data sampled at 50 kHz) 49808 packets of 144 samples from 2015-01-21T03:30:49.311.999. Part 12/144

Processed Mon Feb 9 15:14:35 2015 by ELM ver.2012-10-06 from 001__elm20150121_033048__dat00.bin

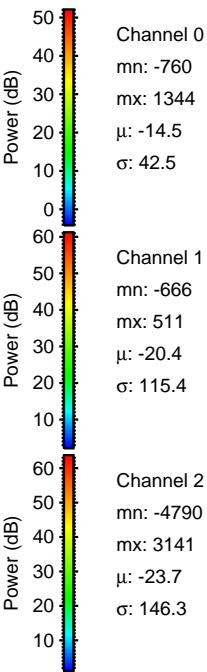
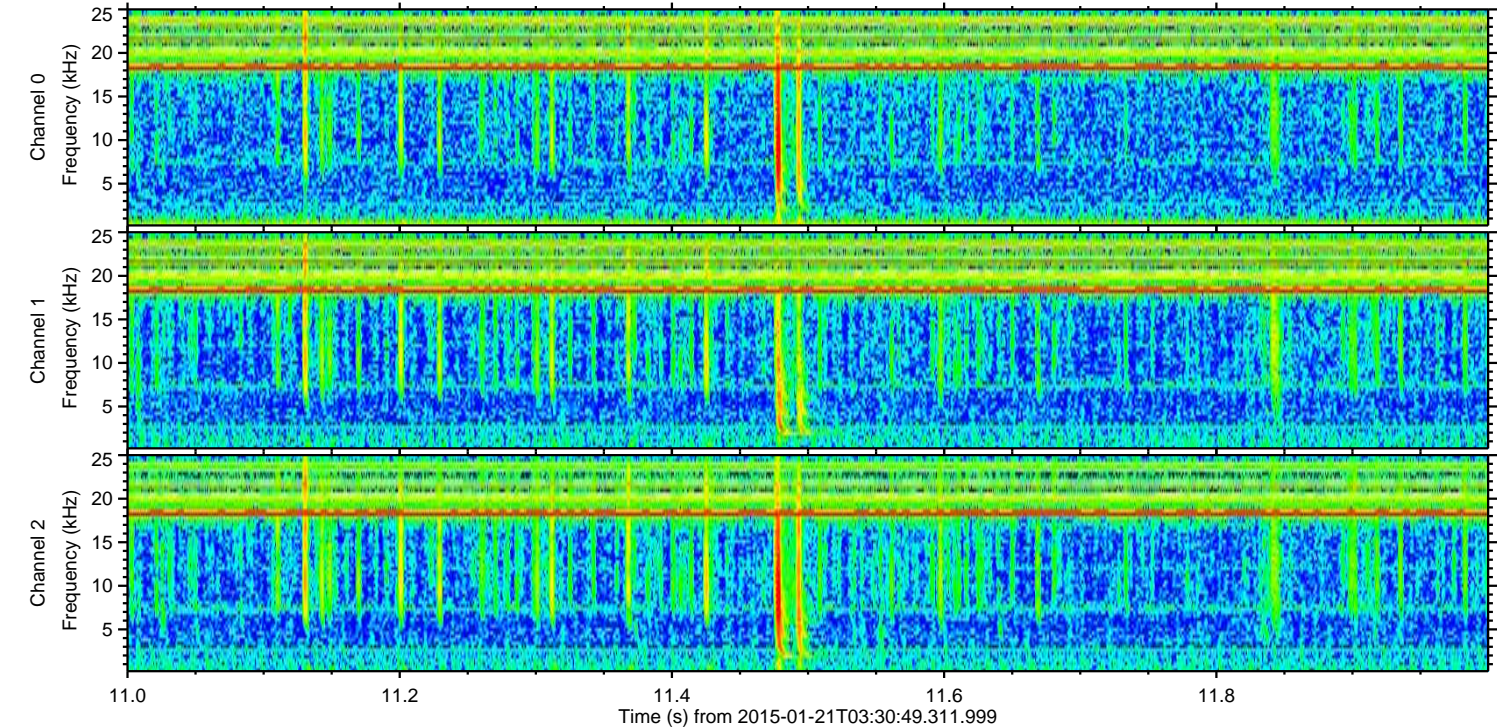
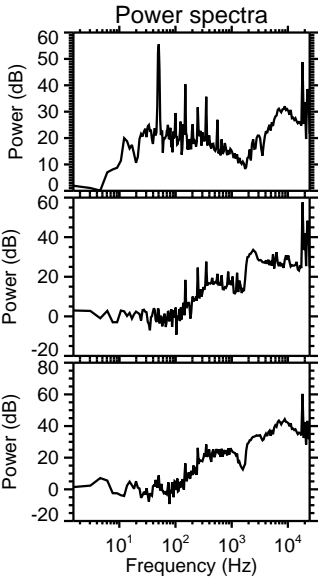
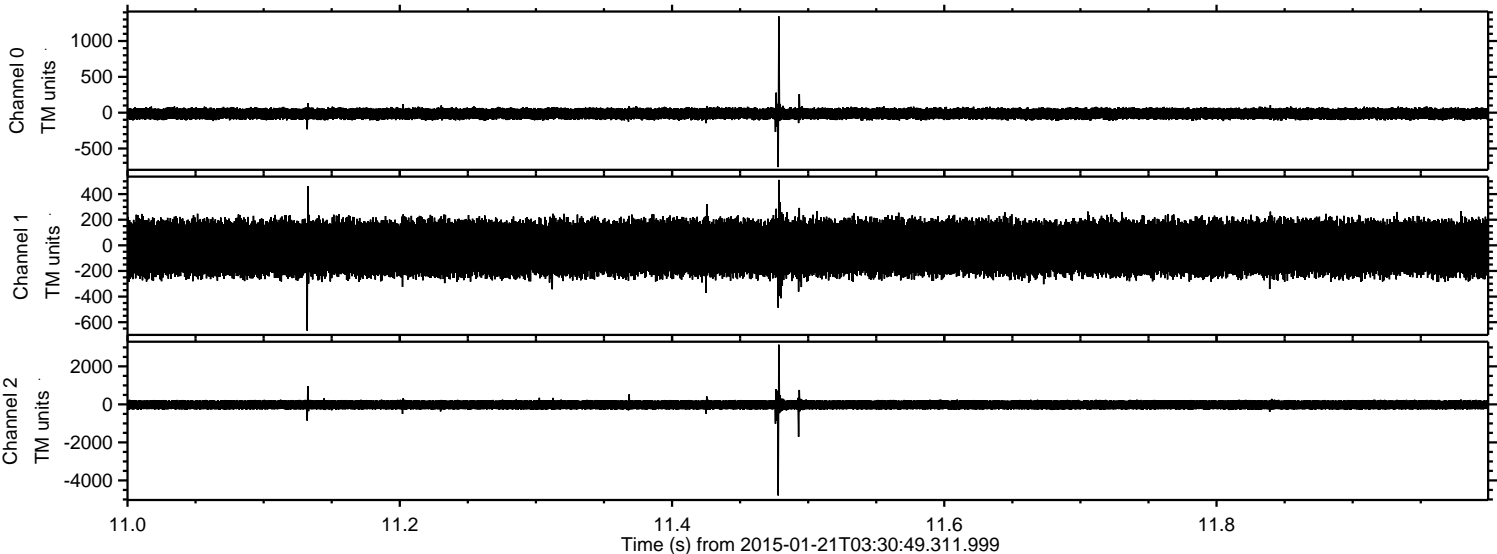

ELMAVAN 3D WAVEFORMS (Measured data sampled at 50 kHz) 49808 packets of 144 samples from 2015-01-21T03:30:49.311.999. Part 11/144

Processed Mon Feb 9 15:14:35 2015 by ELM ver.2012-10-06 from 001__elm20150121_033048__dat00.bin

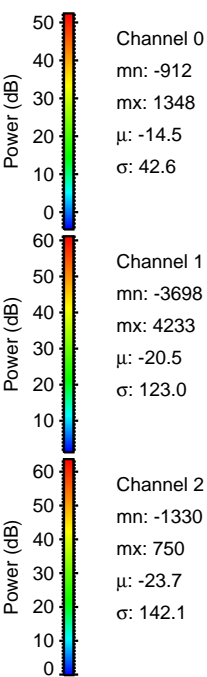
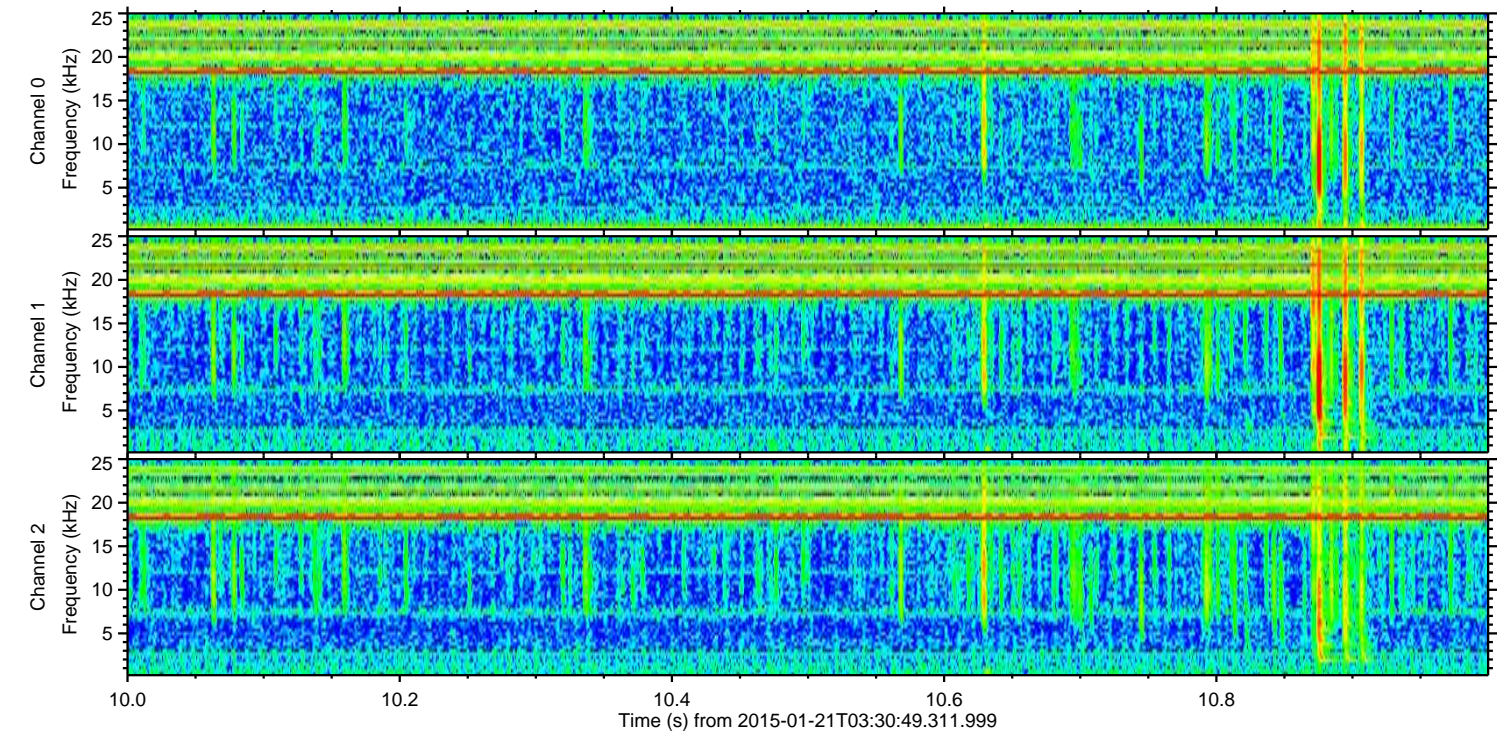
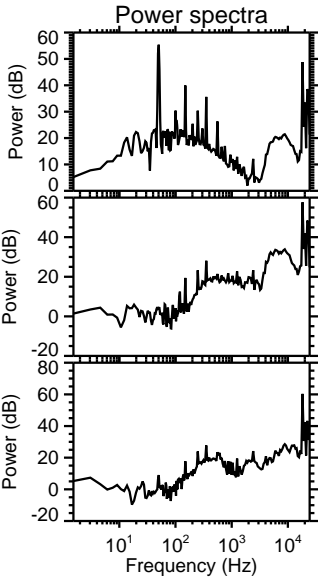
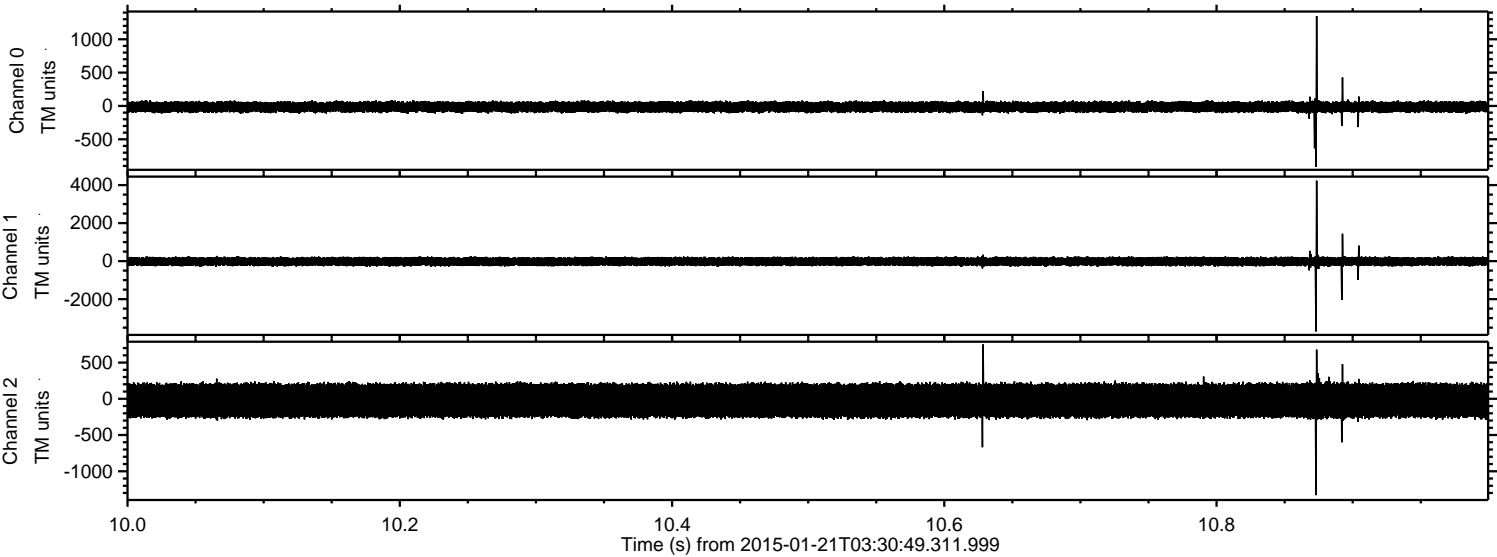

ELMAVAN 3D WAVEFORMS (Measured data sampled at 50 kHz) 49808 packets of 144 samples from 2015-01-21T03:30:49.311.999. Part 80/144

Processed Mon Feb 9 15:14:36 2015 by ELM ver.2012-10-06 from 001__elm20150121_033048__dat00.bin

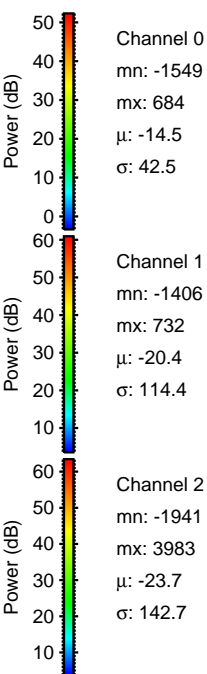
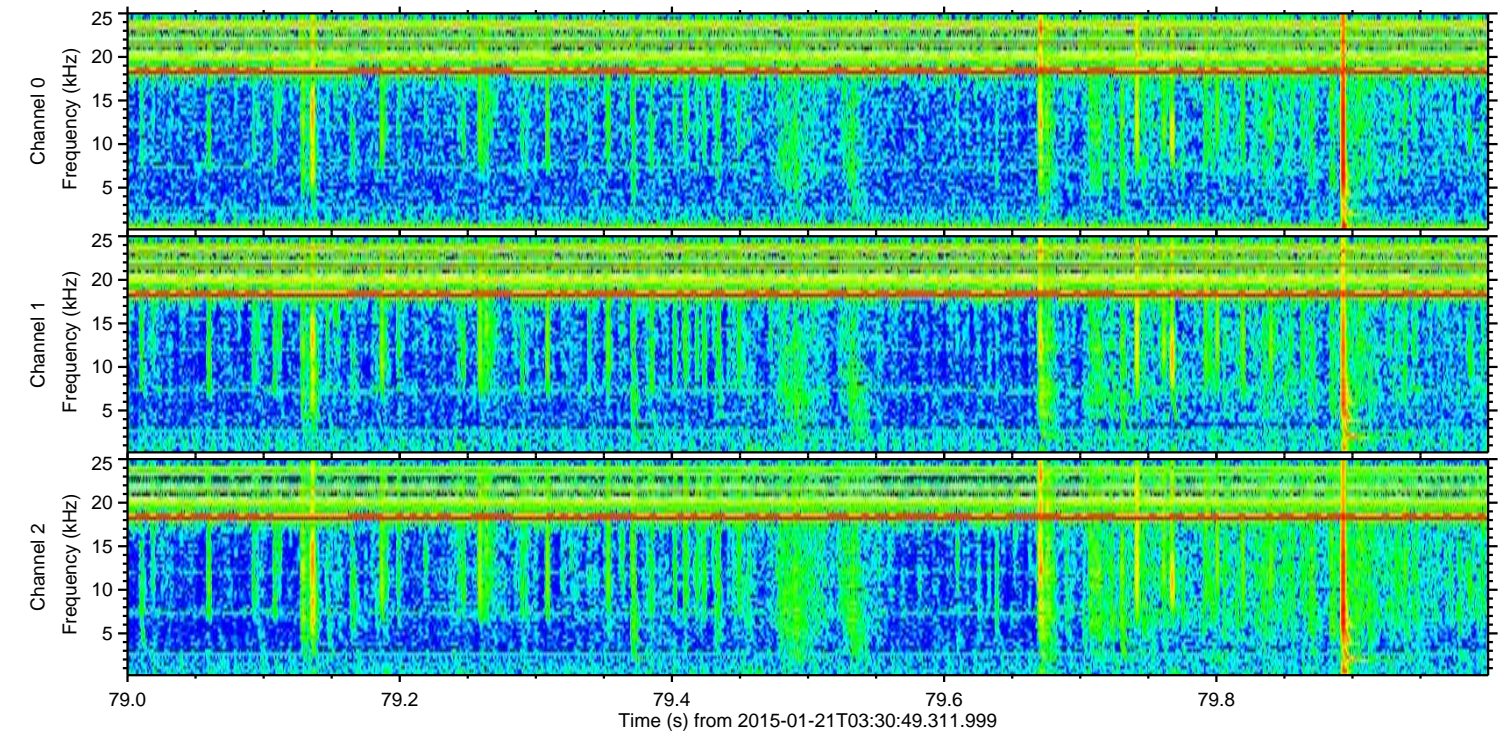
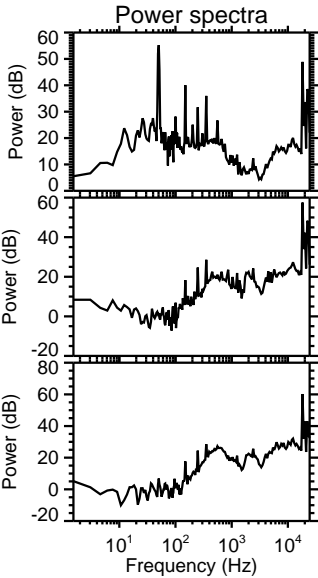
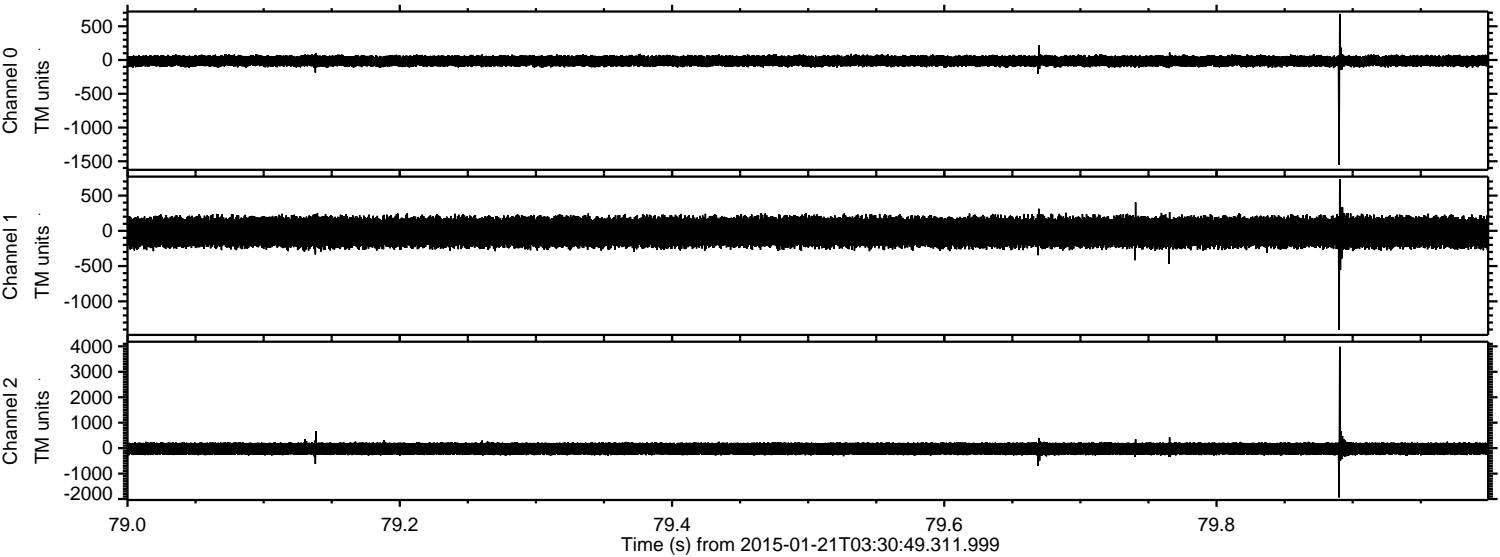

Processed Mon Feb 9 15:14:37 2015 by ELM ver.2012-10-06 from 001__elm20150121_033048__dat00.bin

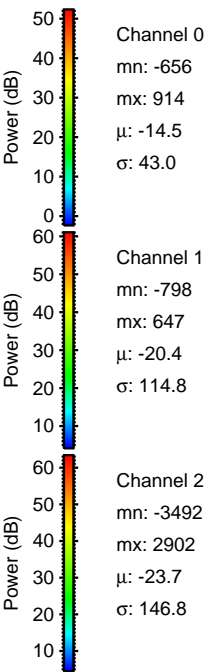
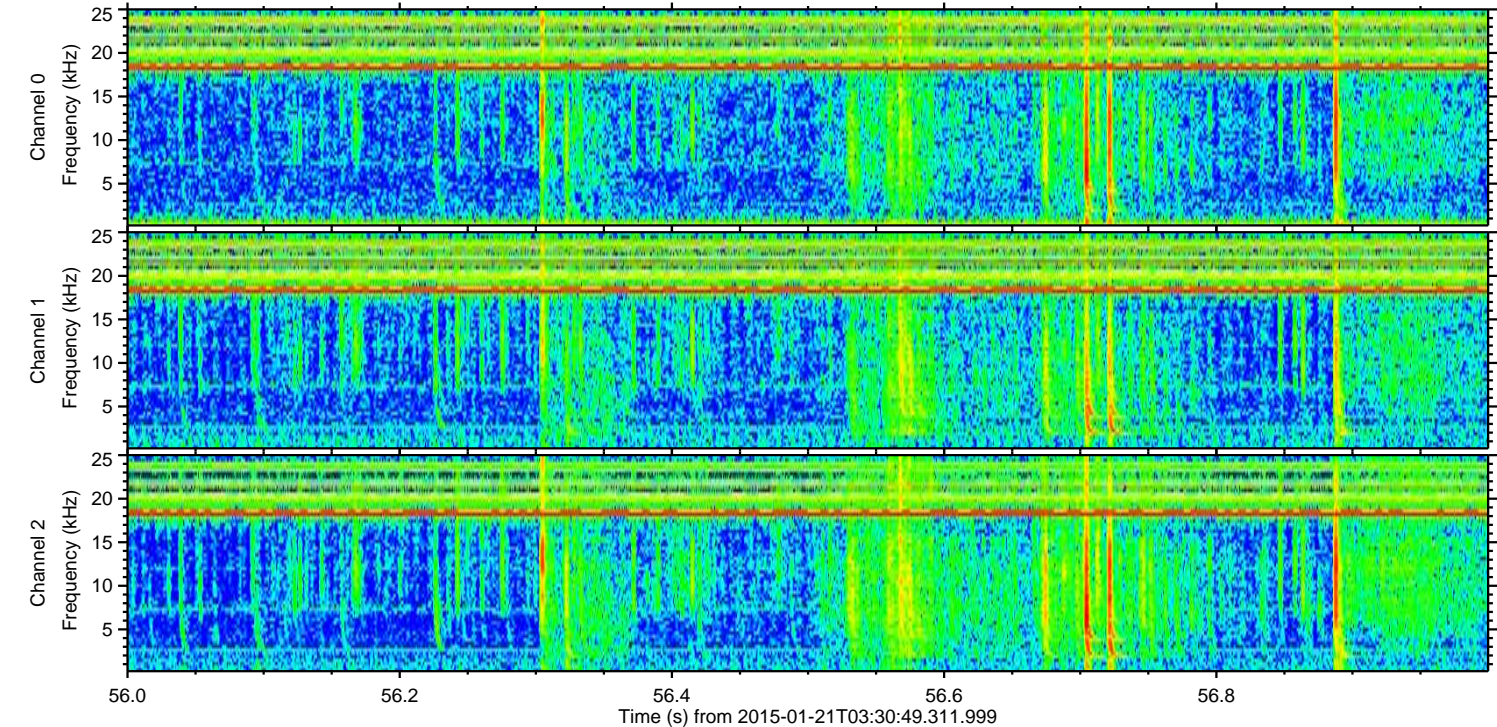
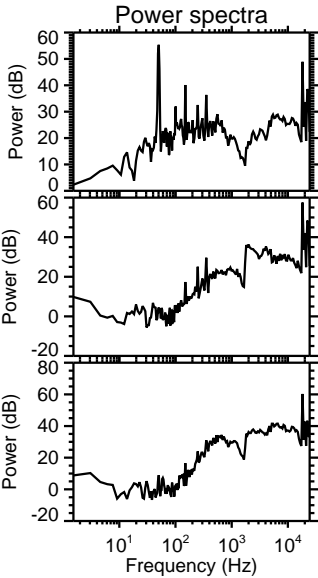
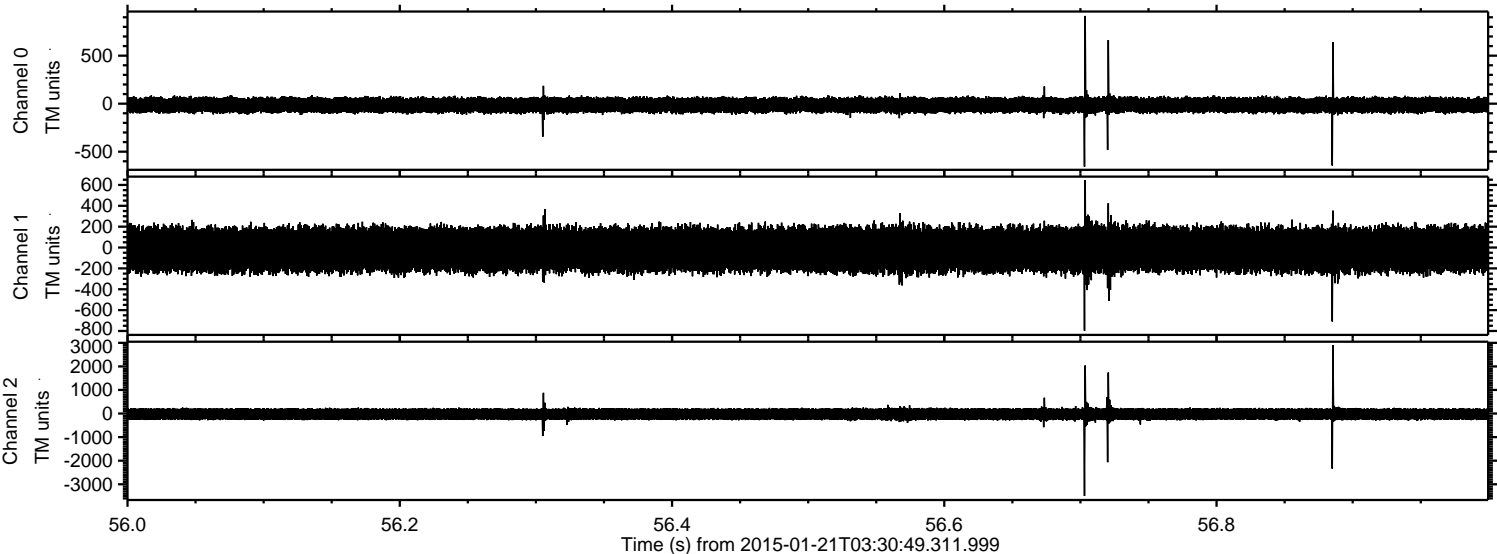

ELMAVAN 3D WAVEFORMS (Measured data sampled at 50 kHz) 49808 packets of 144 samples from 2015-01-21T03:30:49.311.999. Part 114/144

Processed Mon Feb 9 15:14:38 2015 by ELM ver.2012-10-06 from 001__elm20150121_033048__dat00.bin

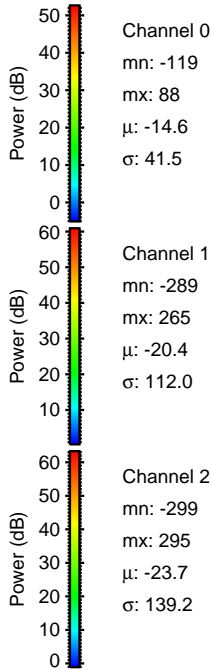
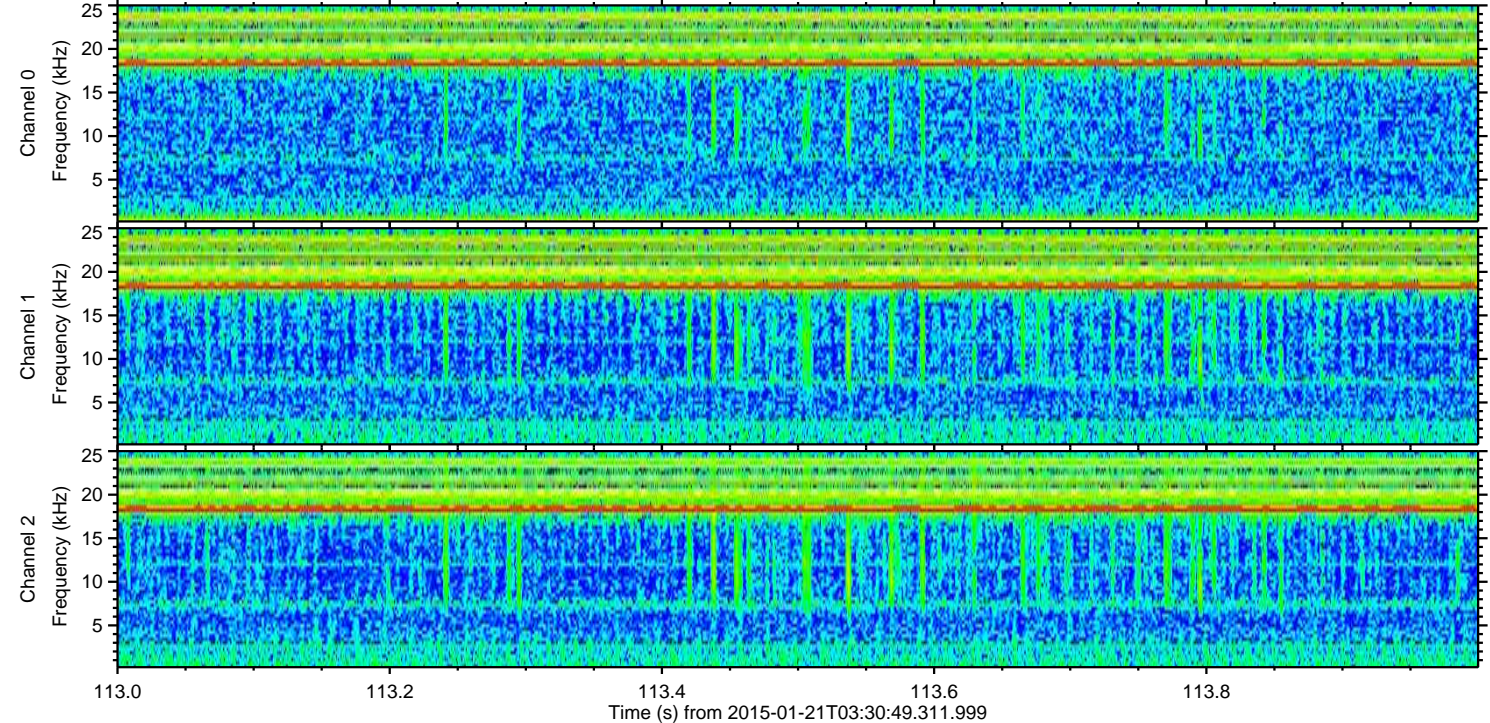
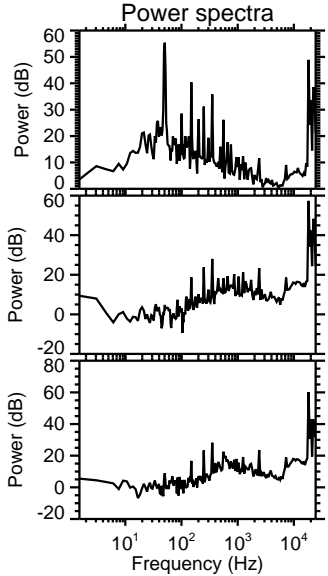
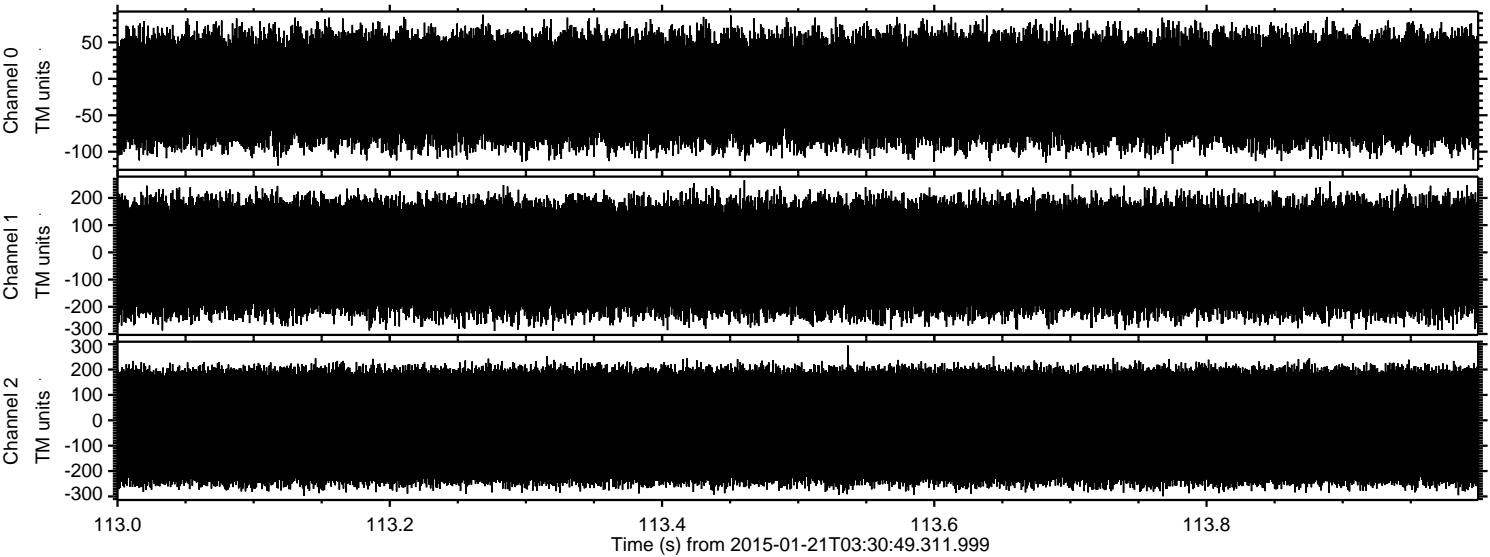

Channel 0
mn: -119
mx: 88
 μ : -14.6
 σ : 41.5

Channel 1
mn: -289
mx: 265
 μ : -20.4
 σ : 112.0

Channel 2
mn: -299
mx: 295
 μ : -23.7
 σ : 139.2