

# ELMAVAN 3D WAVEFORMS (Measured data sampled at 50 kHz) 49603 packets of 144 samples from 2015-01-21T02:55:48.083.000.

Processed Mon Feb 9 14:33:23 2015 by ELM ver.2012-10-06 from 001\_\_elm20150121\_025547\_\_dat00.bin

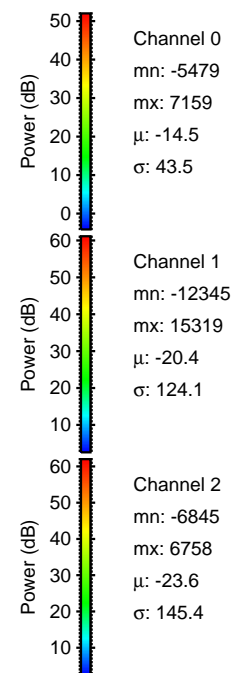

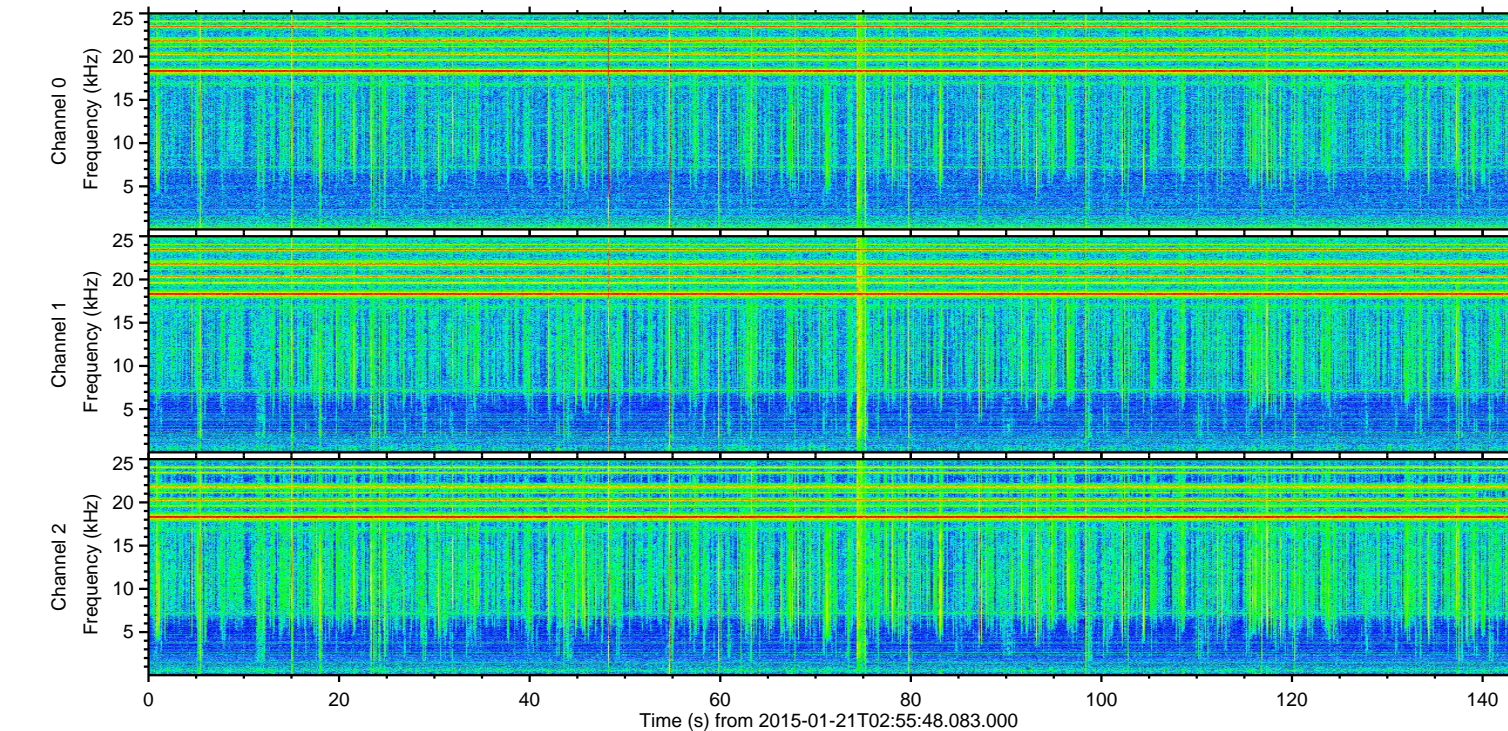
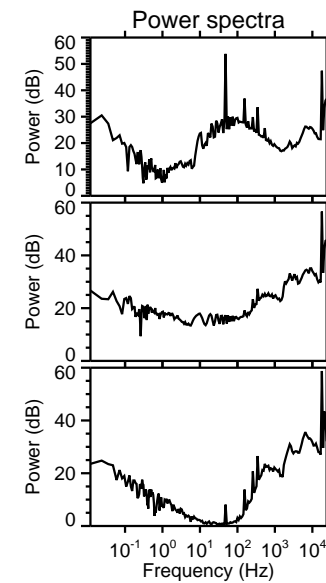
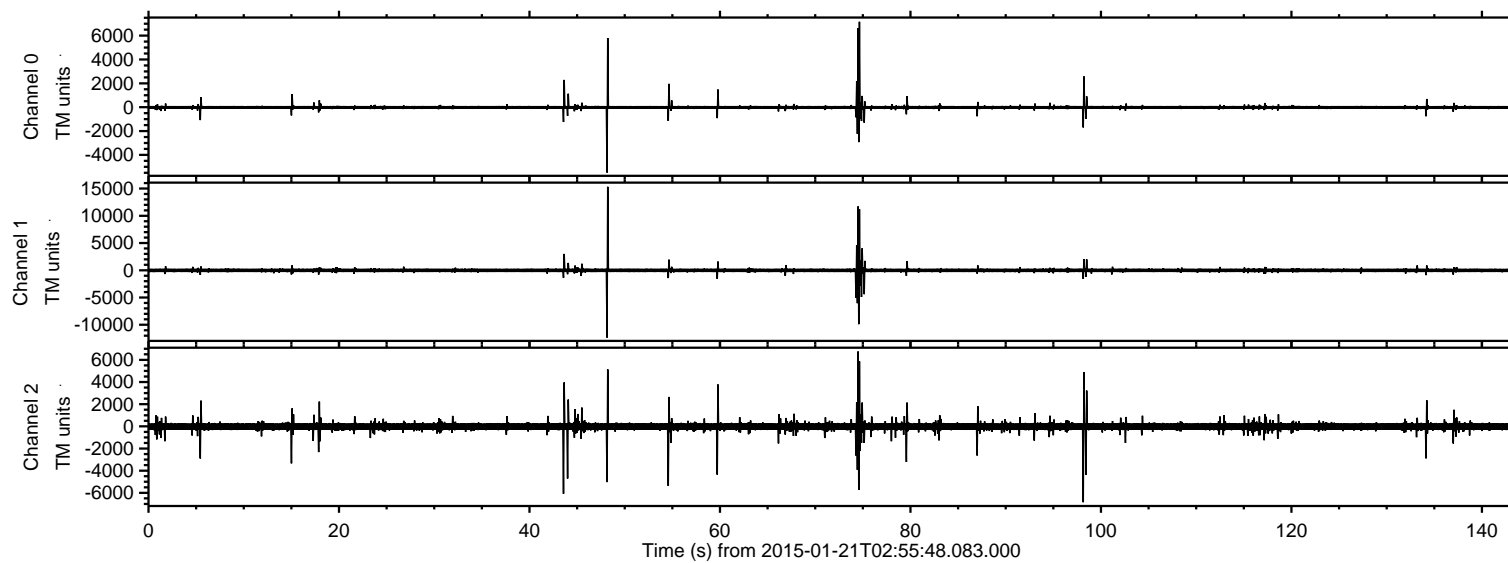

ELMAVAN 3D WAVEFORMS (Measured data sampled at 50 kHz) 49603 packets of 144 samples from 2015-01-21T02:55:48.083.000. Part 49/143

Processed Mon Feb 9 14:33:38 2015 by ELM ver.2012-10-06 from 001\_\_elm20150121\_025547\_\_dat00.bin

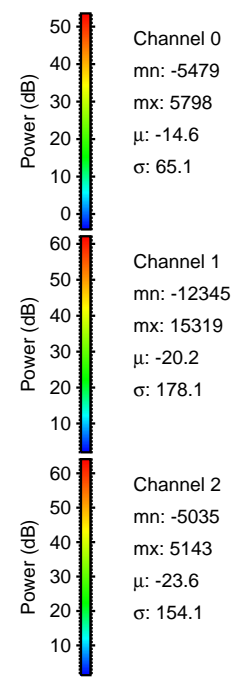
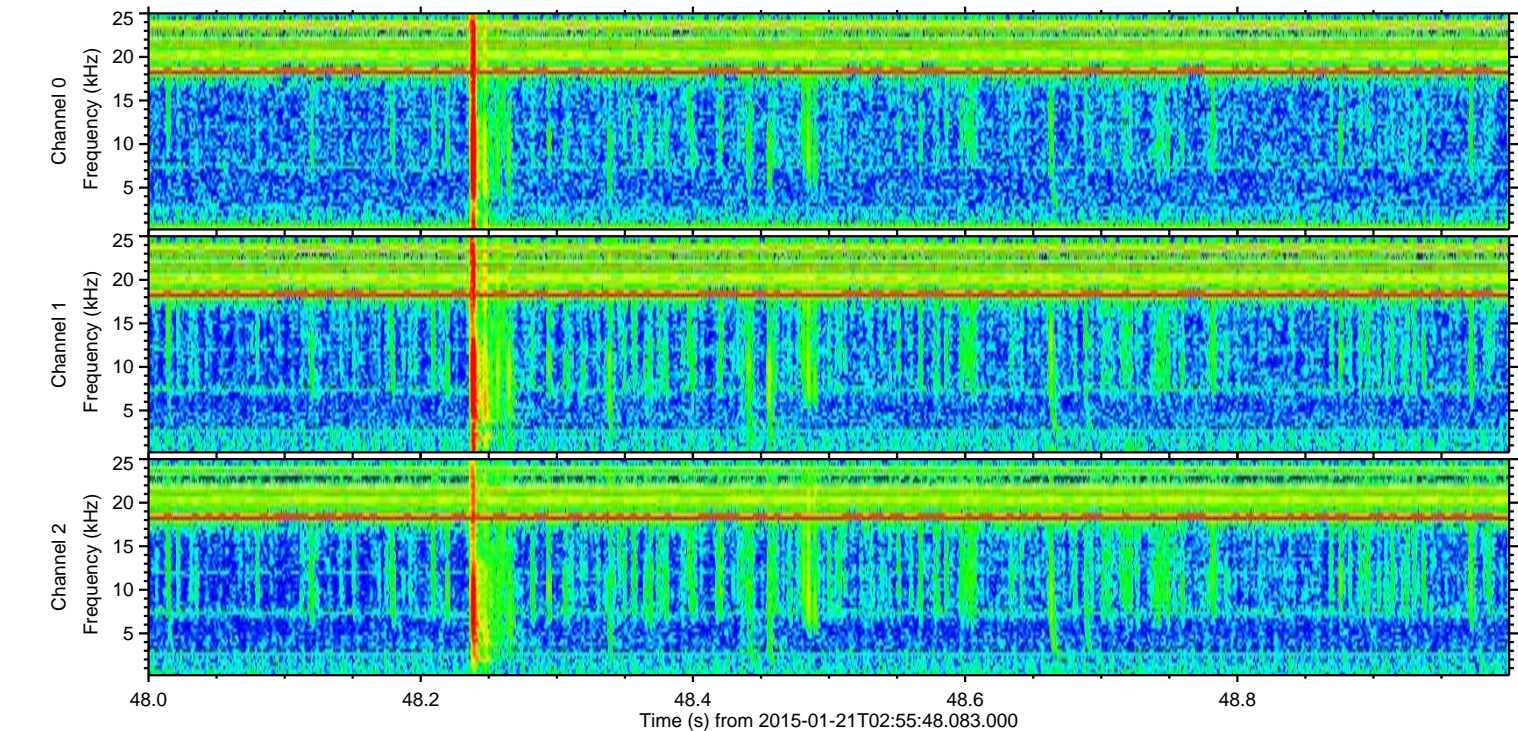
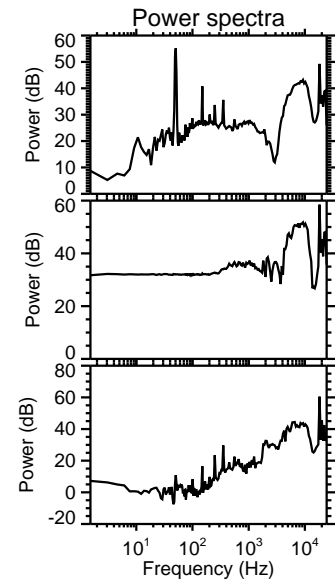
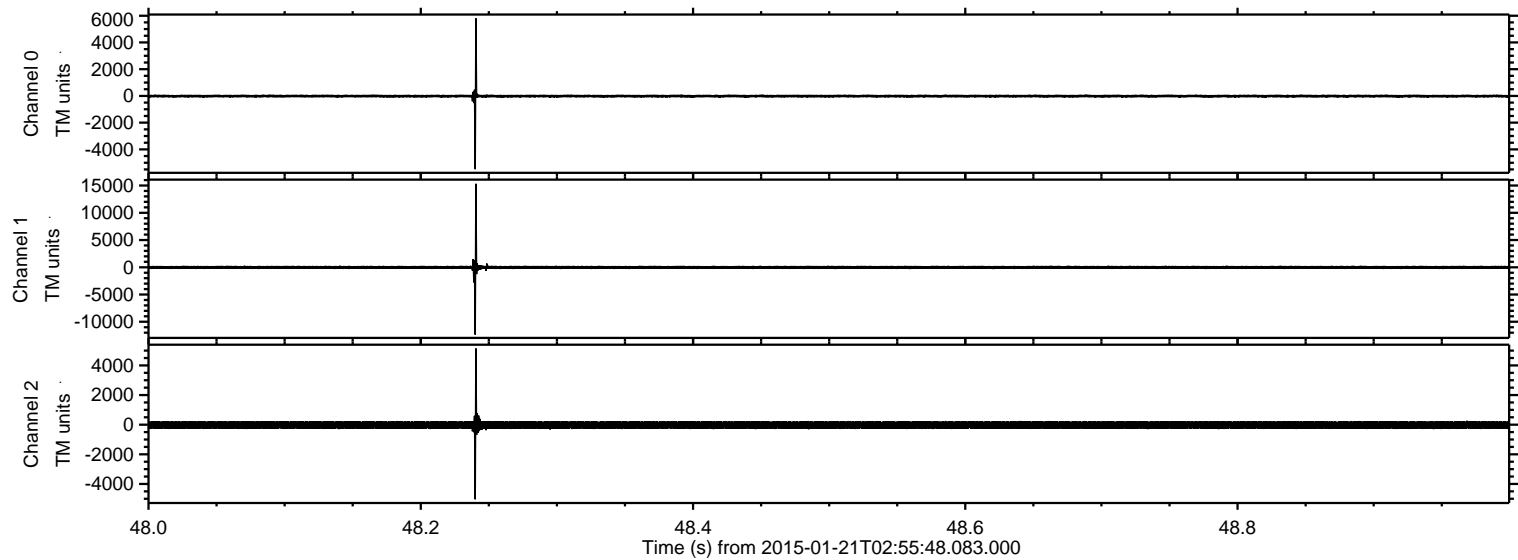

ELMAVAN 3D WAVEFORMS (Measured data sampled at 50 kHz) 49603 packets of 144 samples from 2015-01-21T02:55:48.083.000. Part 75/143

Processed Mon Feb 9 14:33:39 2015 by ELM ver.2012-10-06 from 001\_\_elm20150121\_025547\_\_dat00.bin

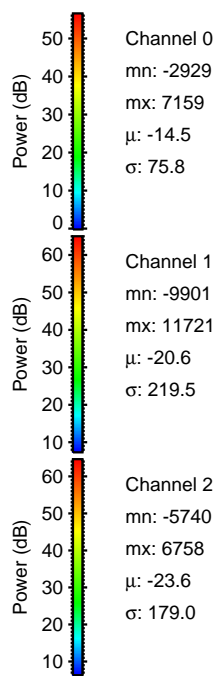
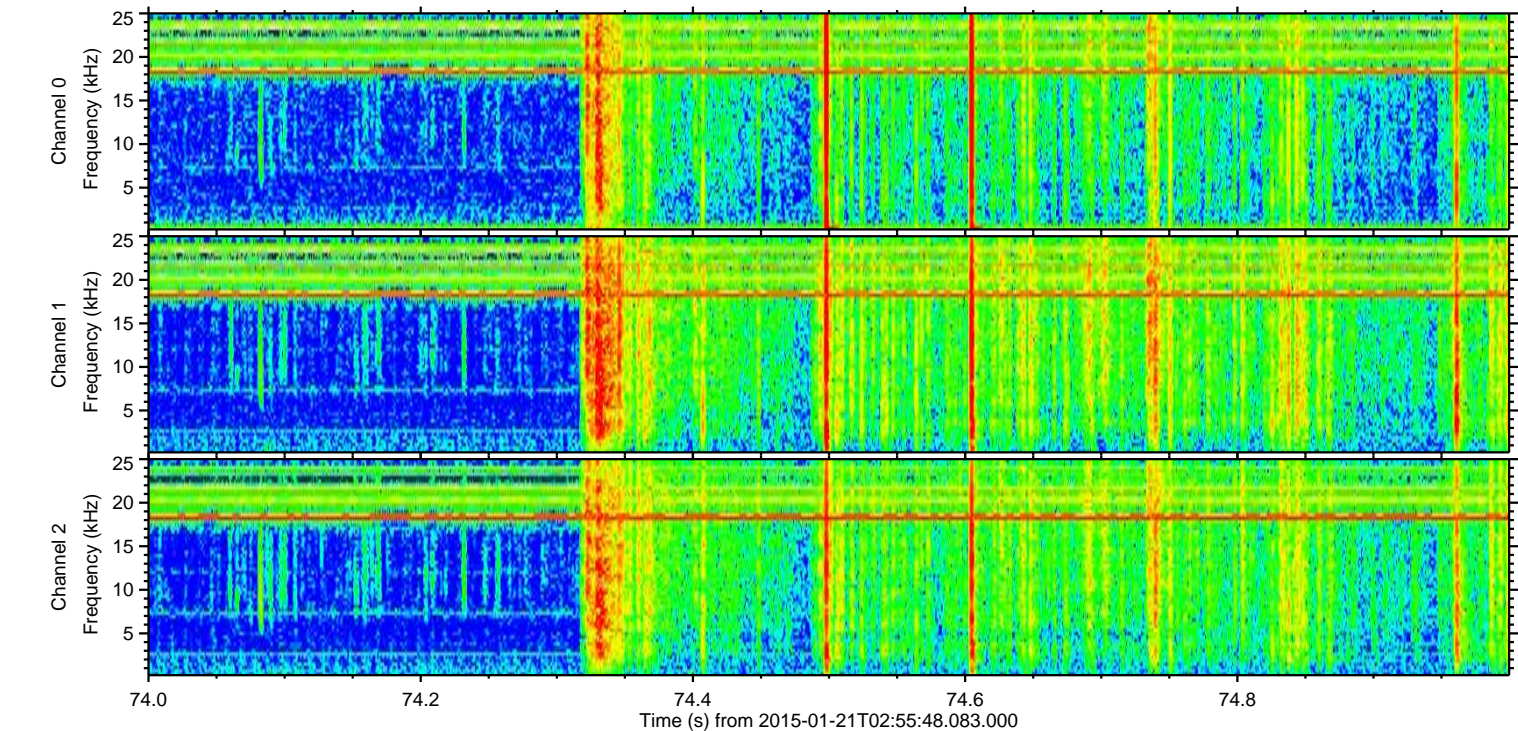
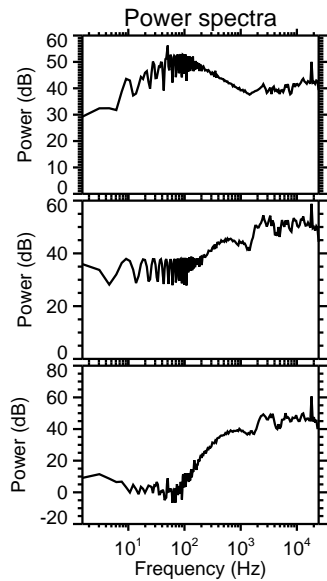
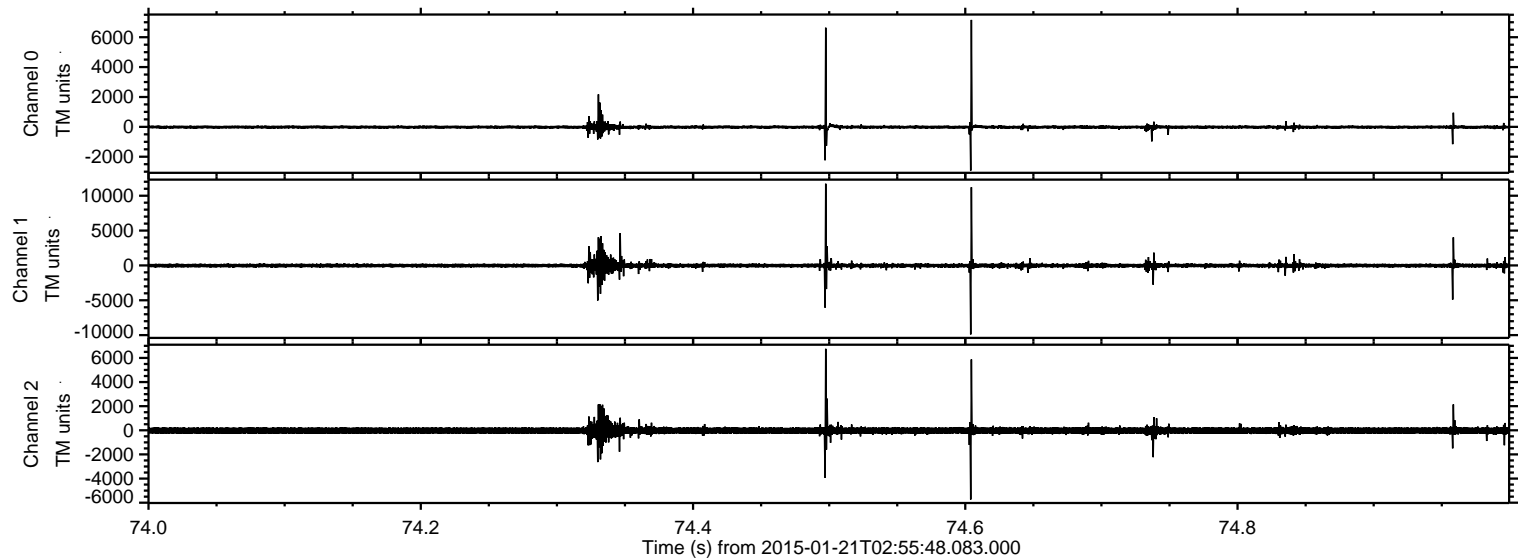



ELMAVAN 3D WAVEFORMS (Measured data sampled at 50 kHz) 49603 packets of 144 samples from 2015-01-21T02:55:48.083.000. Part 99/143

Processed Mon Feb 9 14:33:40 2015 by ELM ver.2012-10-06 from 001\_\_elm20150121\_025547\_\_dat00.bin

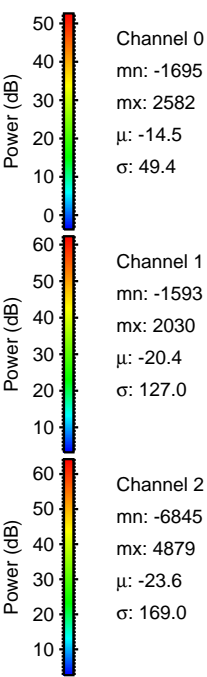
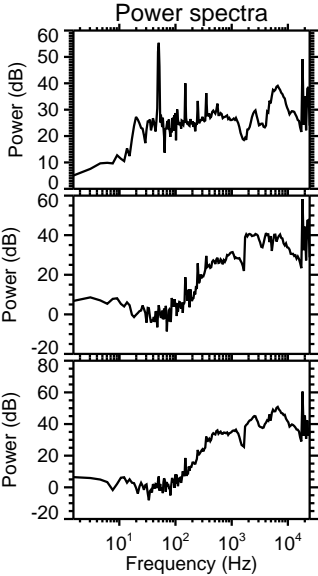
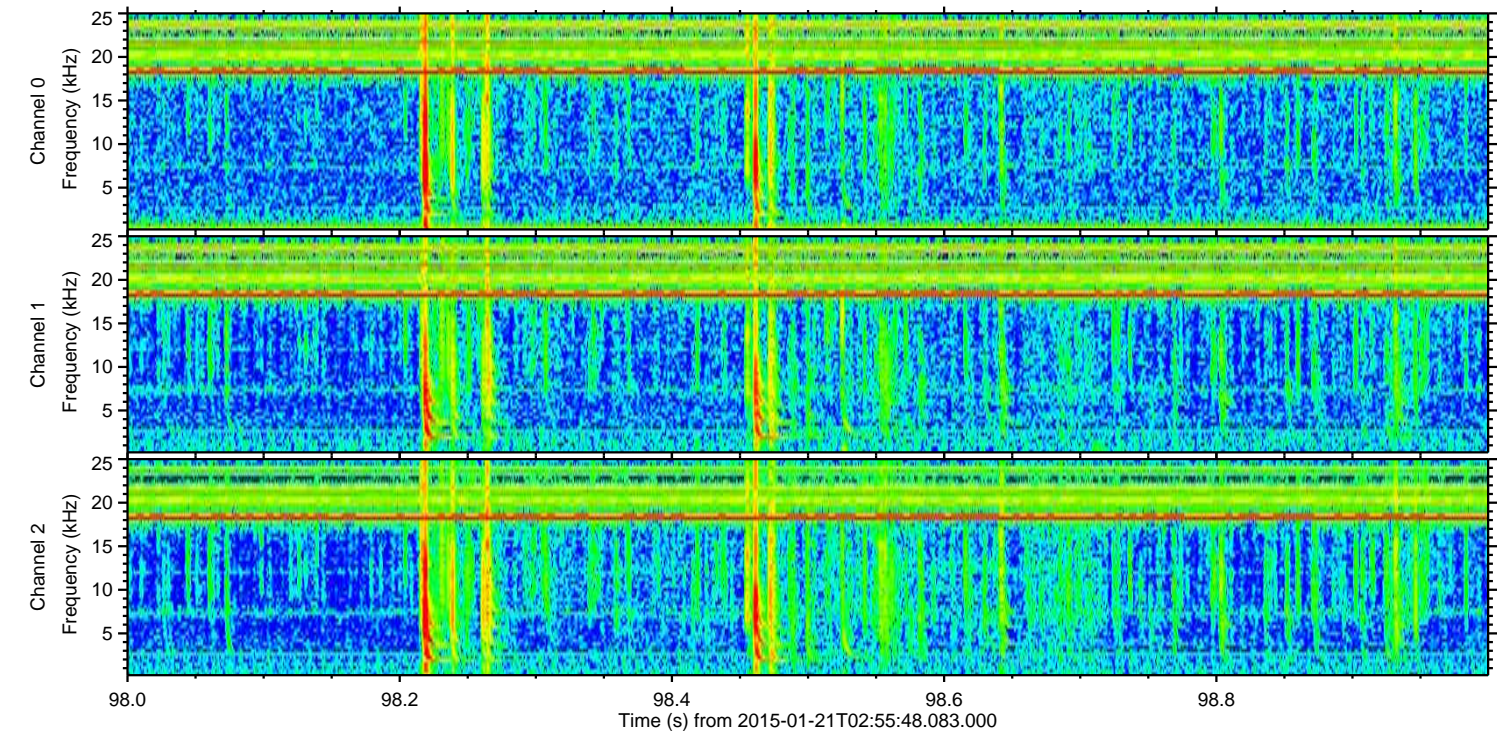
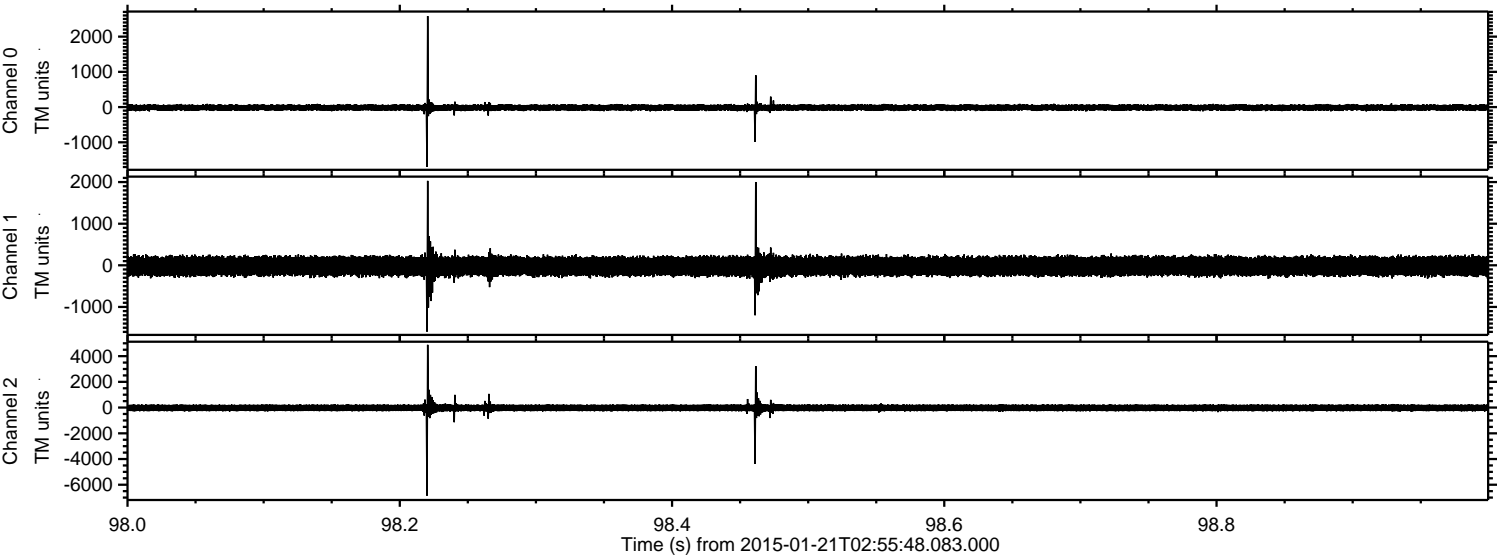



ELMAVAN 3D WAVEFORMS (Measured data sampled at 50 kHz) 49603 packets of 144 samples from 2015-01-21T02:55:48.083.000. Part 44/143

Processed Mon Feb 9 14:33:41 2015 by ELM ver.2012-10-06 from 001\_\_elm20150121\_025547\_\_dat00.bin

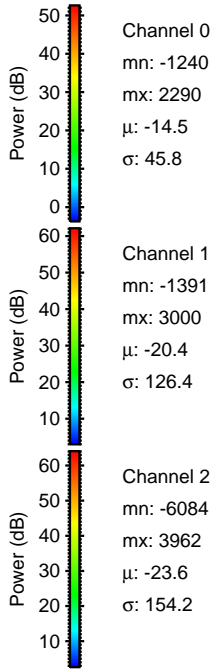
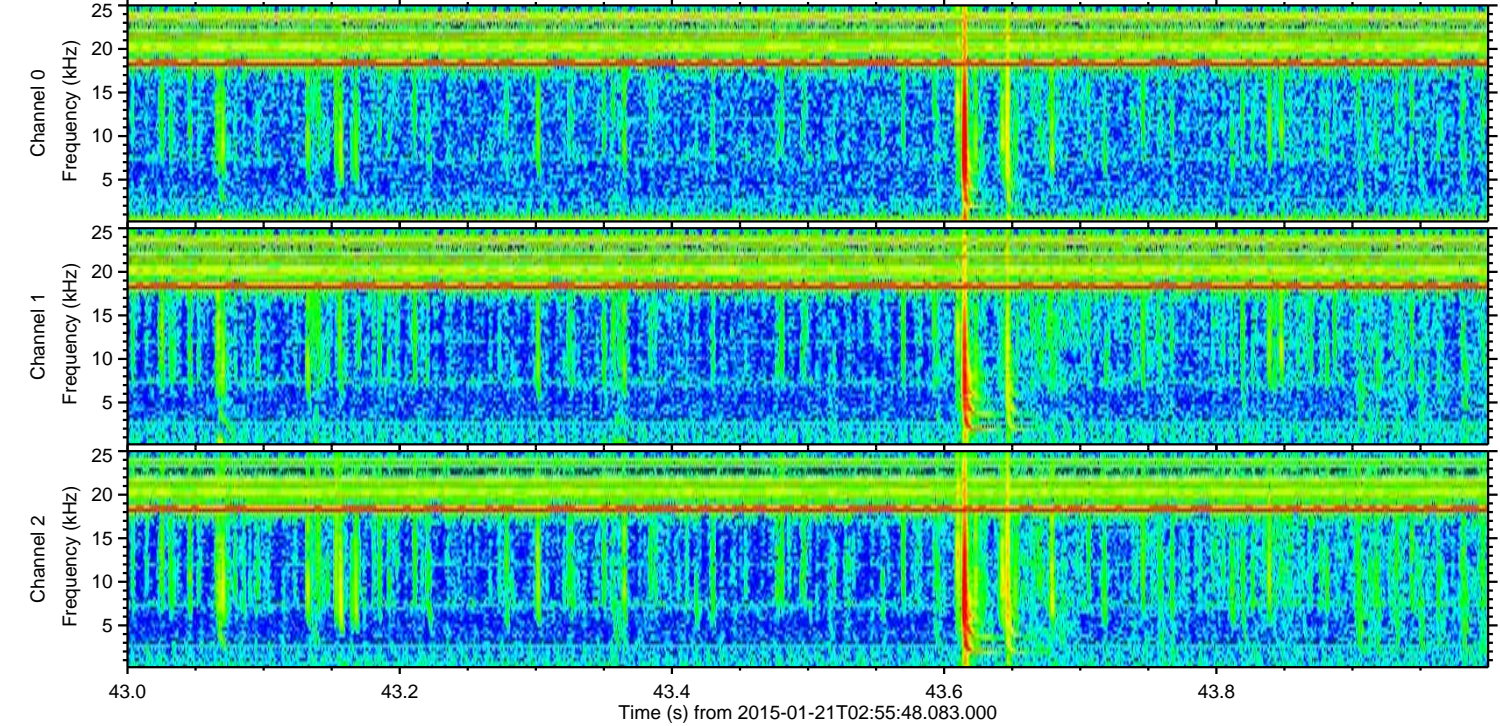
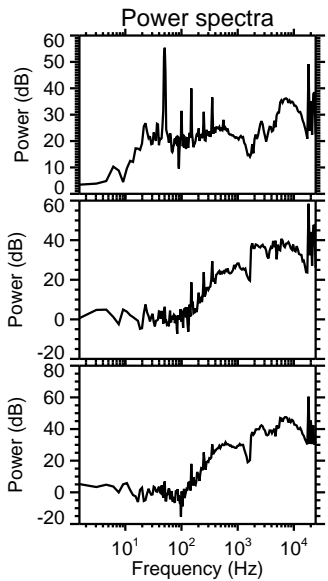
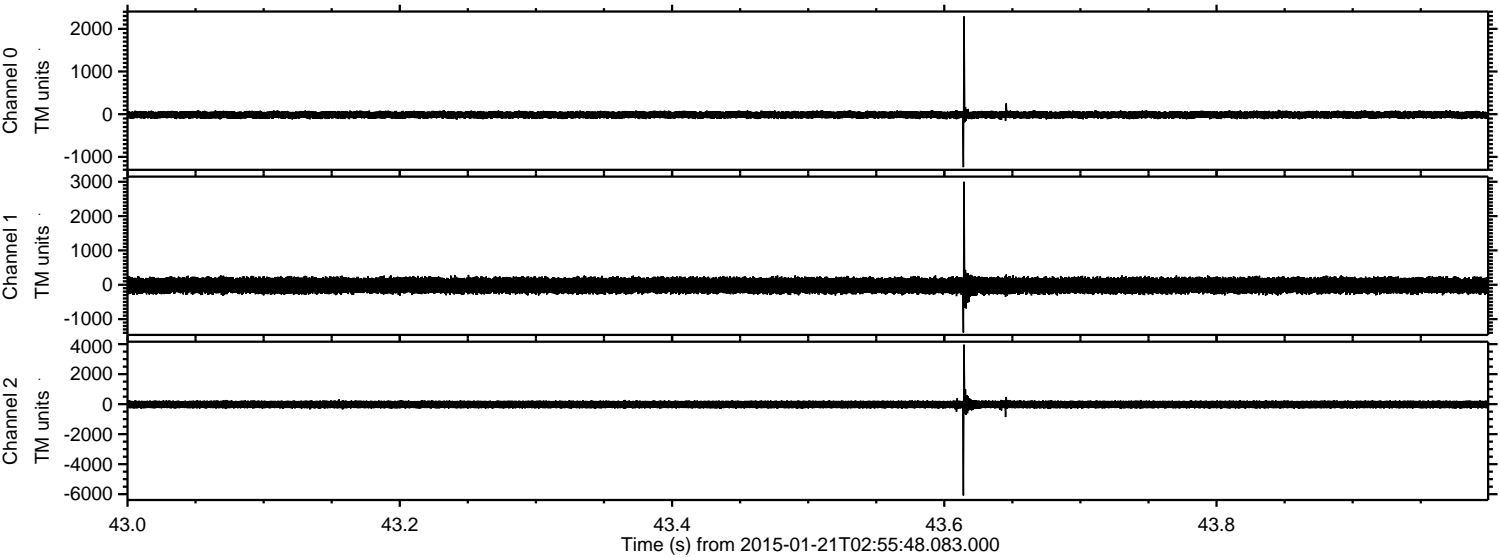

Channel 0  
mn: -1240  
mx: 2290  
 $\mu$ : -14.5  
 $\sigma$ : 45.8

Channel 1  
mn: -1391  
mx: 3000  
 $\mu$ : -20.4  
 $\sigma$ : 126.4

Channel 2  
mn: -6084  
mx: 3962  
 $\mu$ : -23.6  
 $\sigma$ : 154.2

Processed Mon Feb 9 14:33:42 2015 by ELM ver.2012-10-06 from 001\_\_elm20150121\_025547\_\_dat00.bin

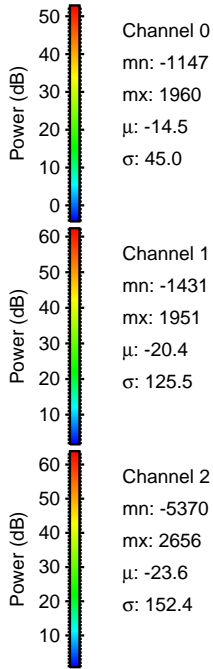
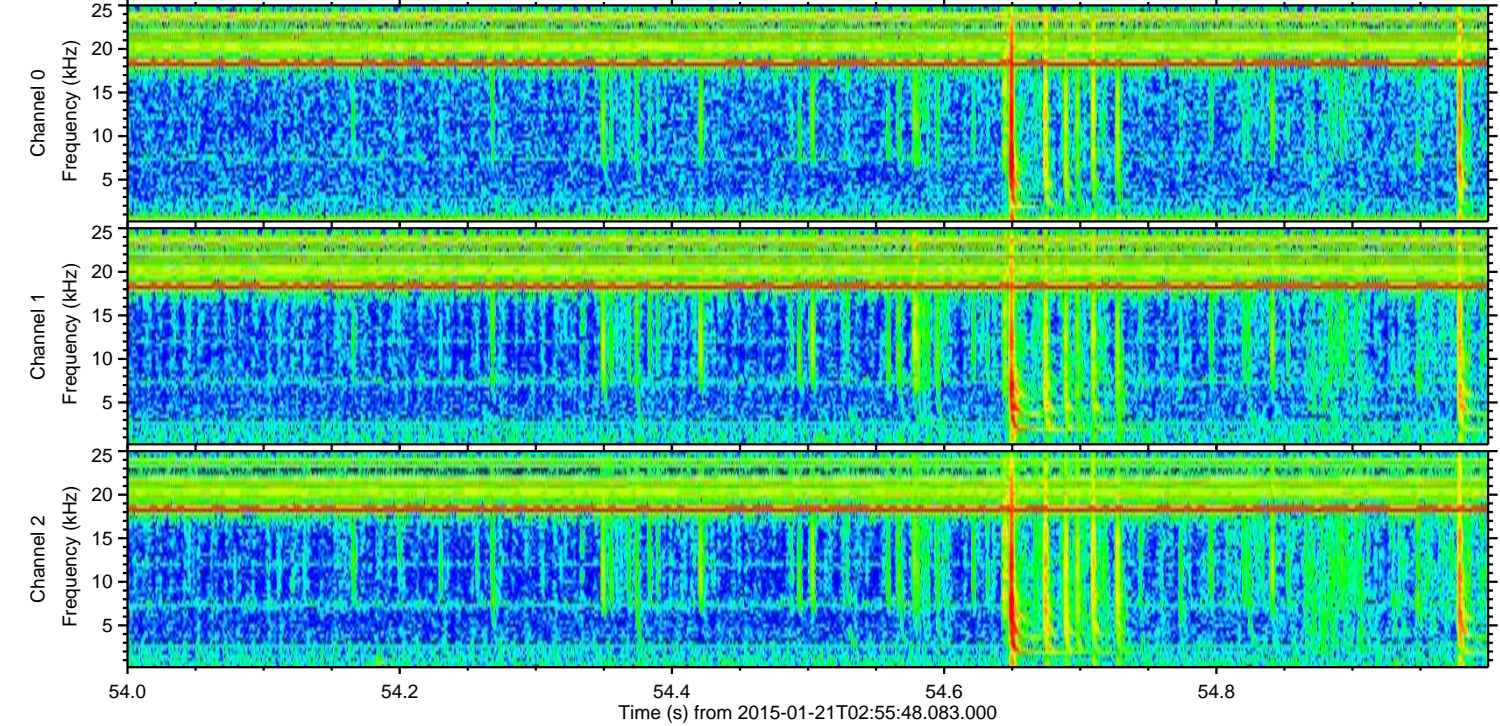
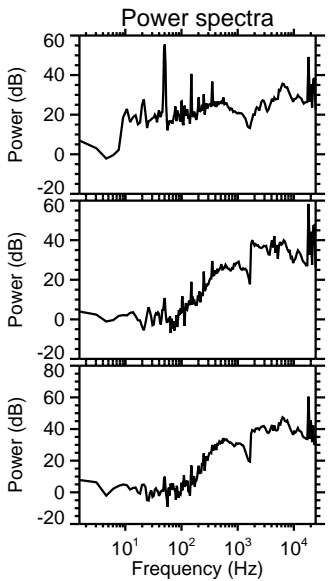
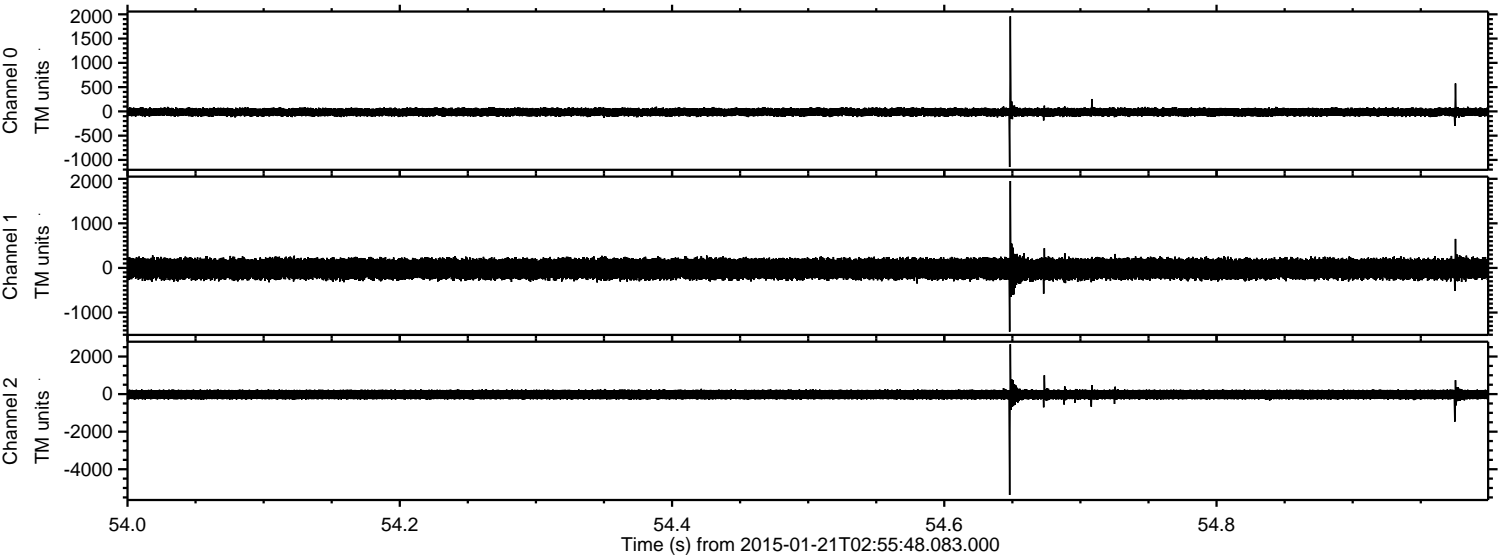



ELMAVAN 3D WAVEFORMS (Measured data sampled at 50 kHz) 49603 packets of 144 samples from 2015-01-21T02:55:48.083.000. Part 45/143

Processed Mon Feb 9 14:33:43 2015 by ELM ver.2012-10-06 from 001\_\_elm20150121\_025547\_\_dat00.bin

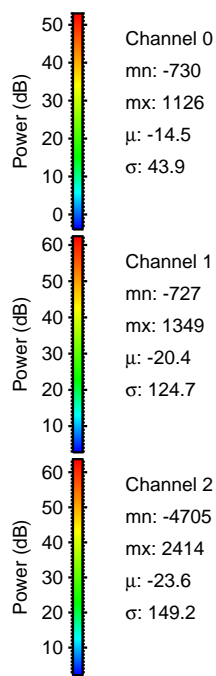
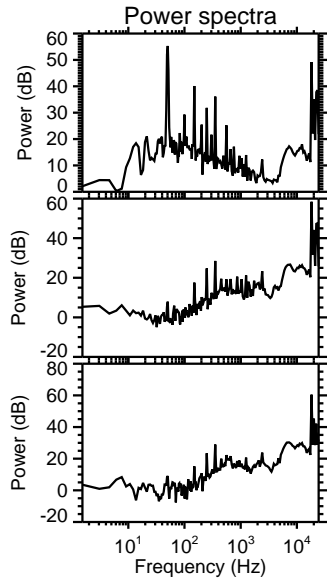
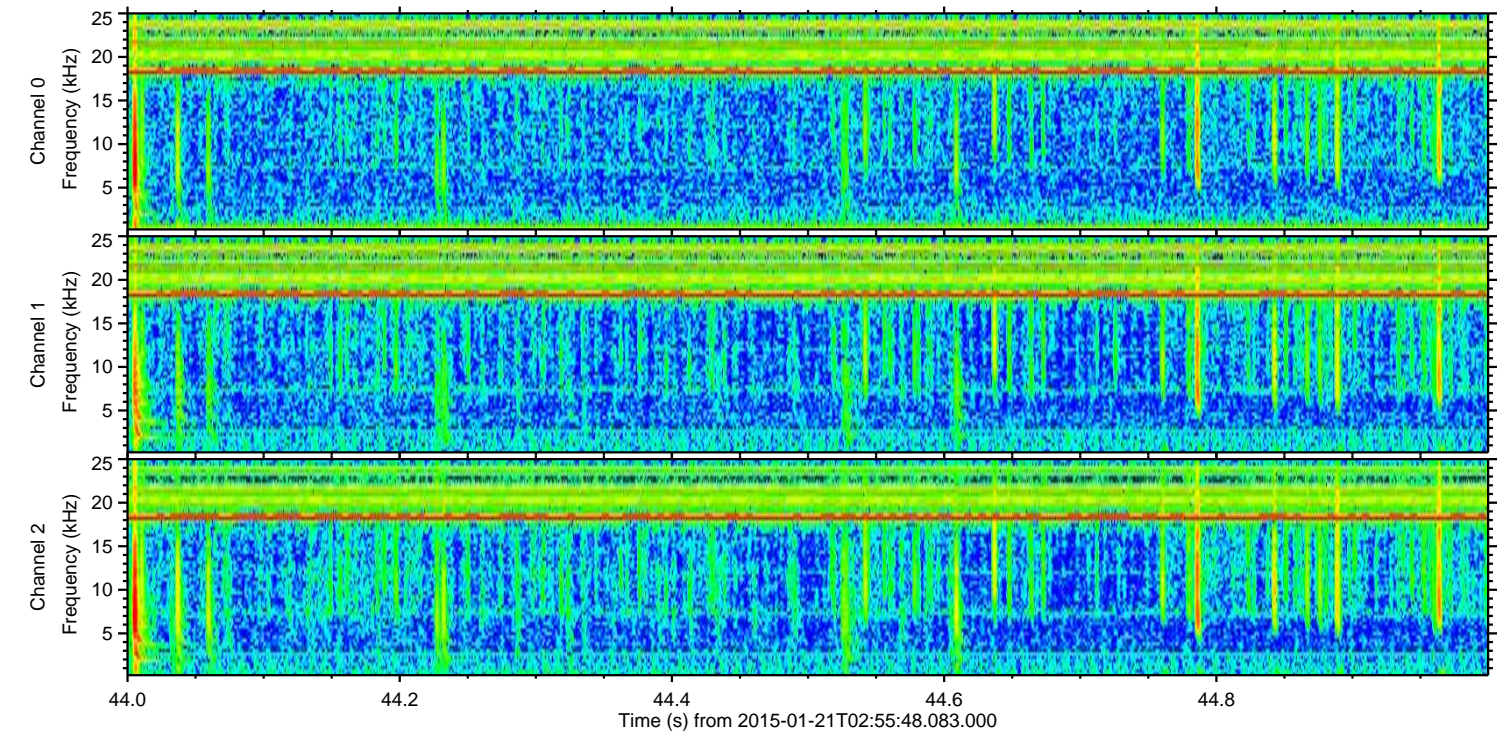
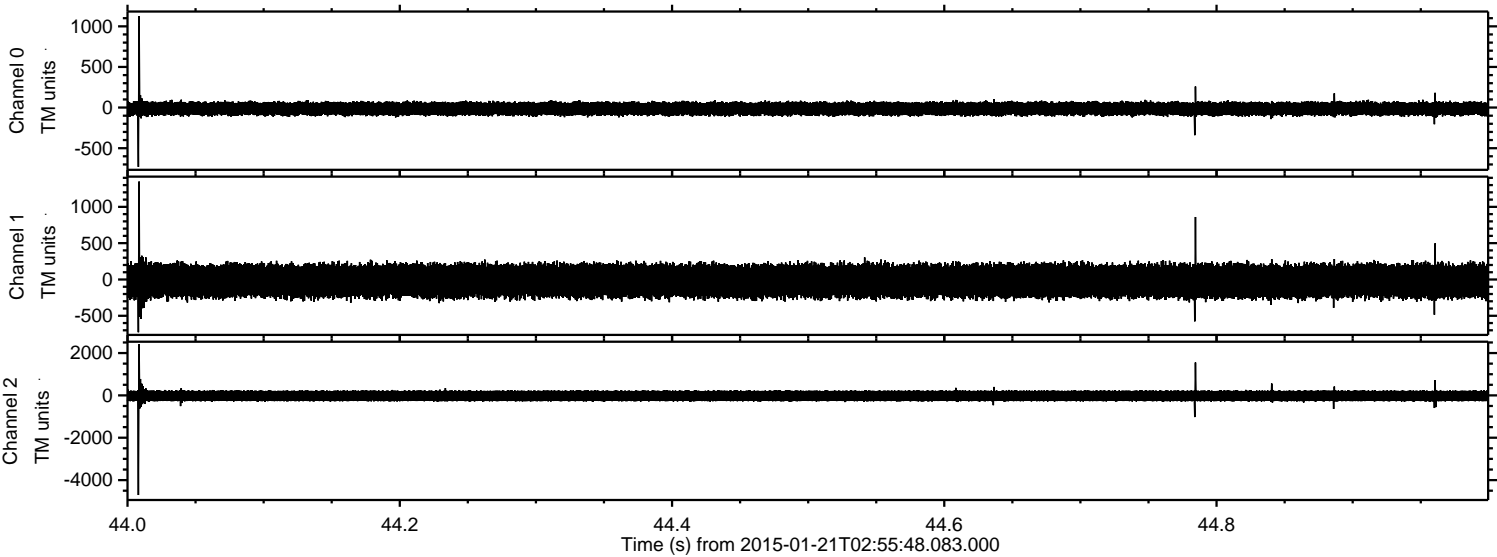

Channel 0  
mn: -730  
mx: 1126  
 $\mu$ : -14.5  
 $\sigma$ : 43.9

Channel 1  
mn: -727  
mx: 1349  
 $\mu$ : -20.4  
 $\sigma$ : 124.7

Channel 2  
mn: -4705  
mx: 2414  
 $\mu$ : -23.6  
 $\sigma$ : 149.2

ELMAVAN 3D WAVEFORMS (Measured data sampled at 50 kHz) 49603 packets of 144 samples from 2015-01-21T02:55:48.083.000. Part 76/143

Processed Mon Feb 9 14:33:44 2015 by ELM ver.2012-10-06 from 001\_\_elm20150121\_025547\_\_dat00.bin

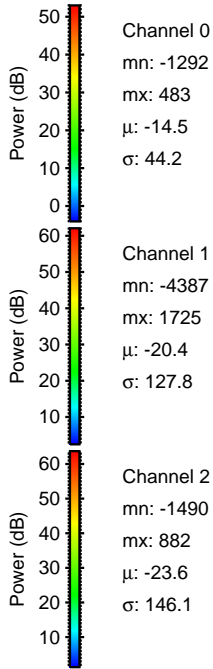
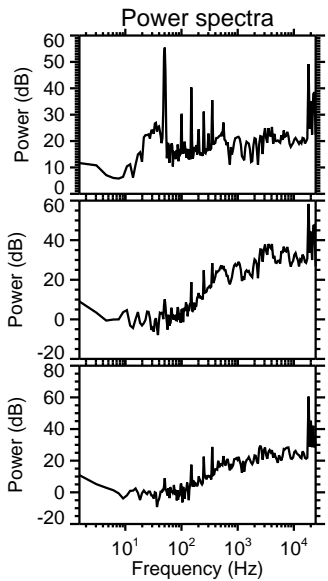
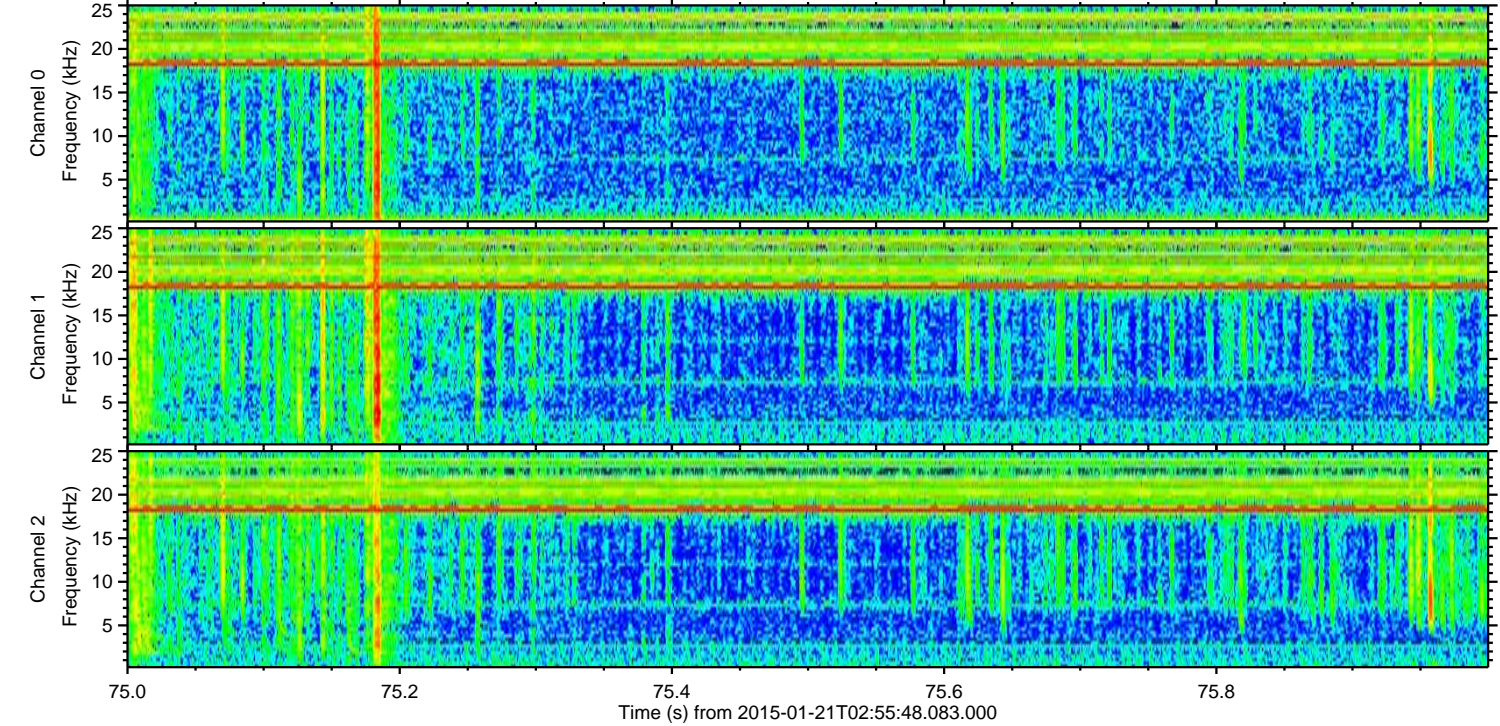
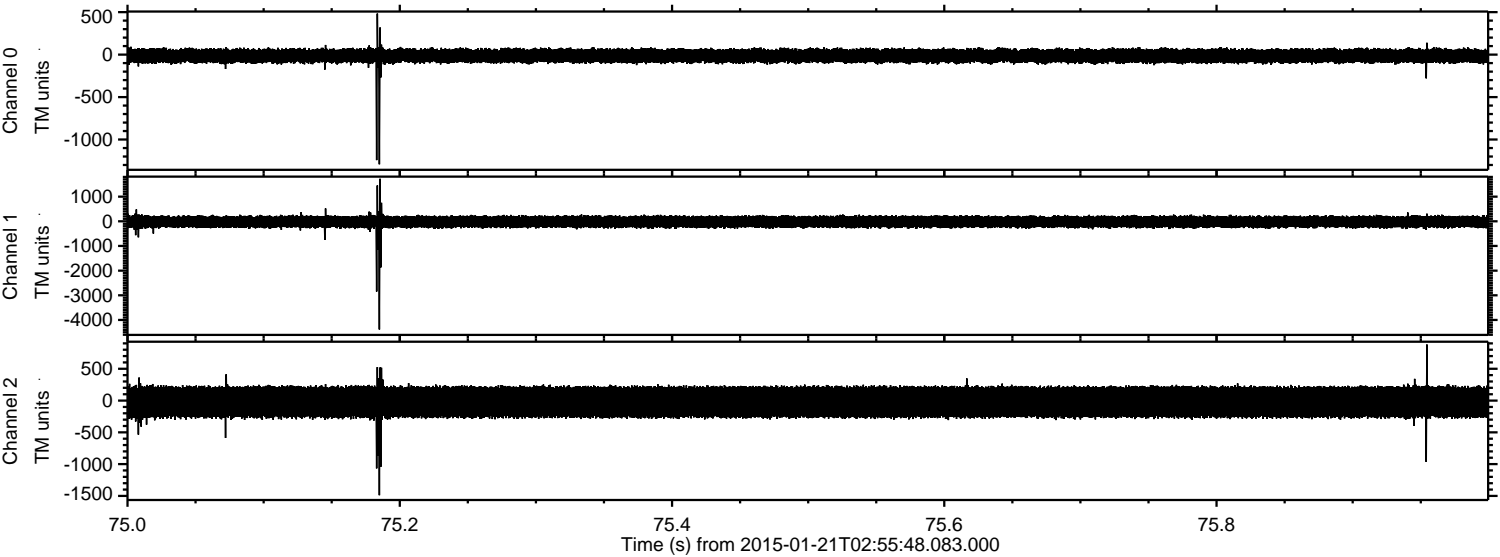

Channel 0  
mn: -1292  
mx: 483  
 $\mu$ : -14.5  
 $\sigma$ : 44.2

Channel 1  
mn: -4387  
mx: 1725  
 $\mu$ : -20.4  
 $\sigma$ : 127.8

Channel 2  
mn: -1490  
mx: 882  
 $\mu$ : -23.6  
 $\sigma$ : 146.1



Processed Mon Feb 9 14:33:45 2015 by ELM ver.2012-10-06 from 001\_\_elm20150121\_025547\_\_dat00.bin

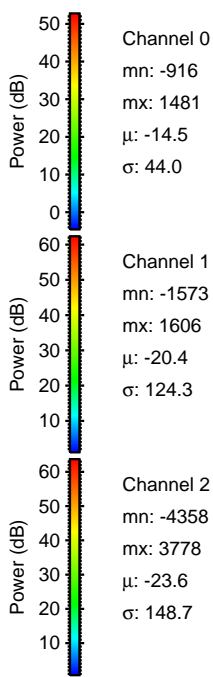
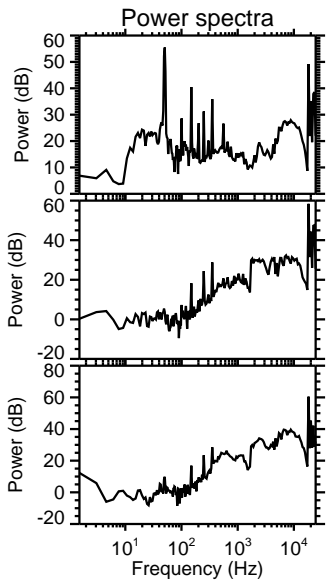
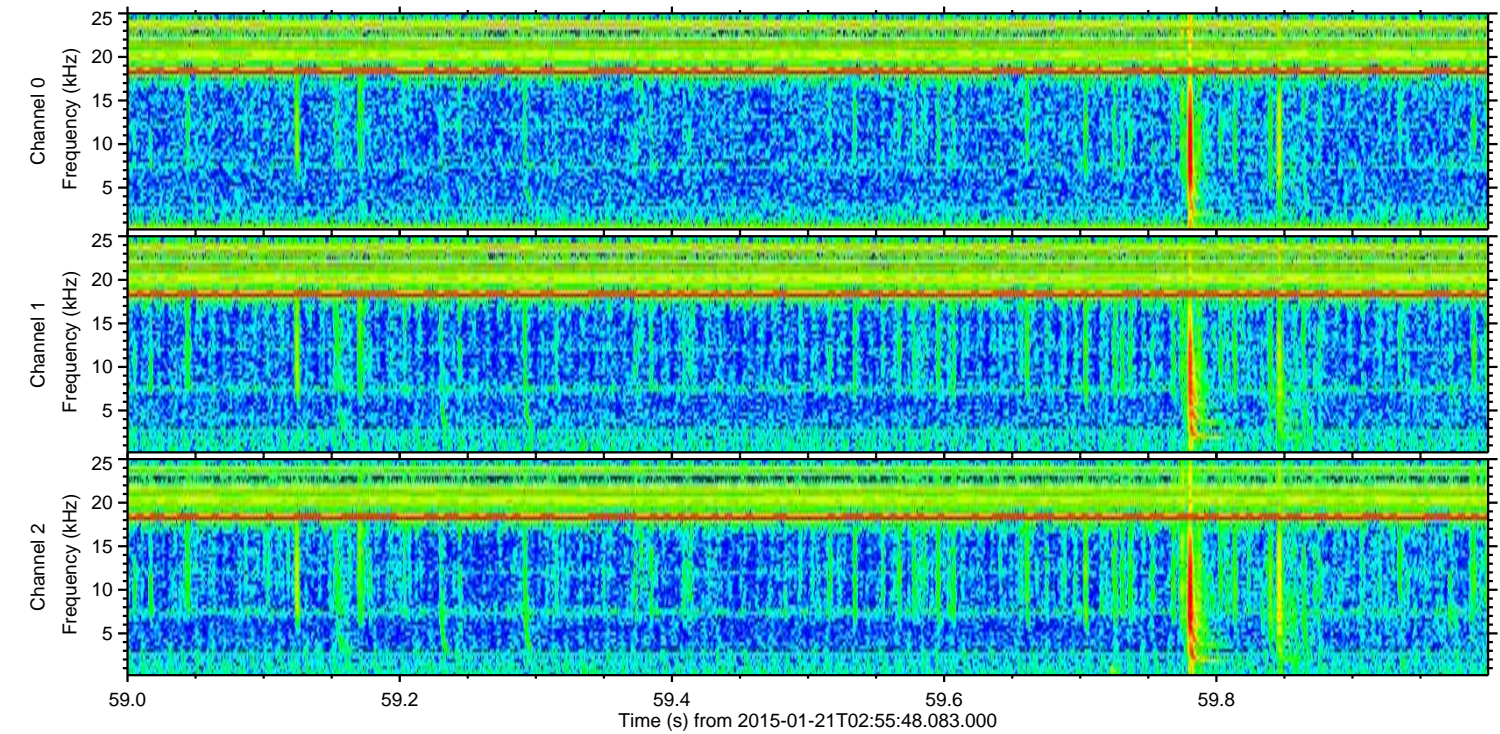
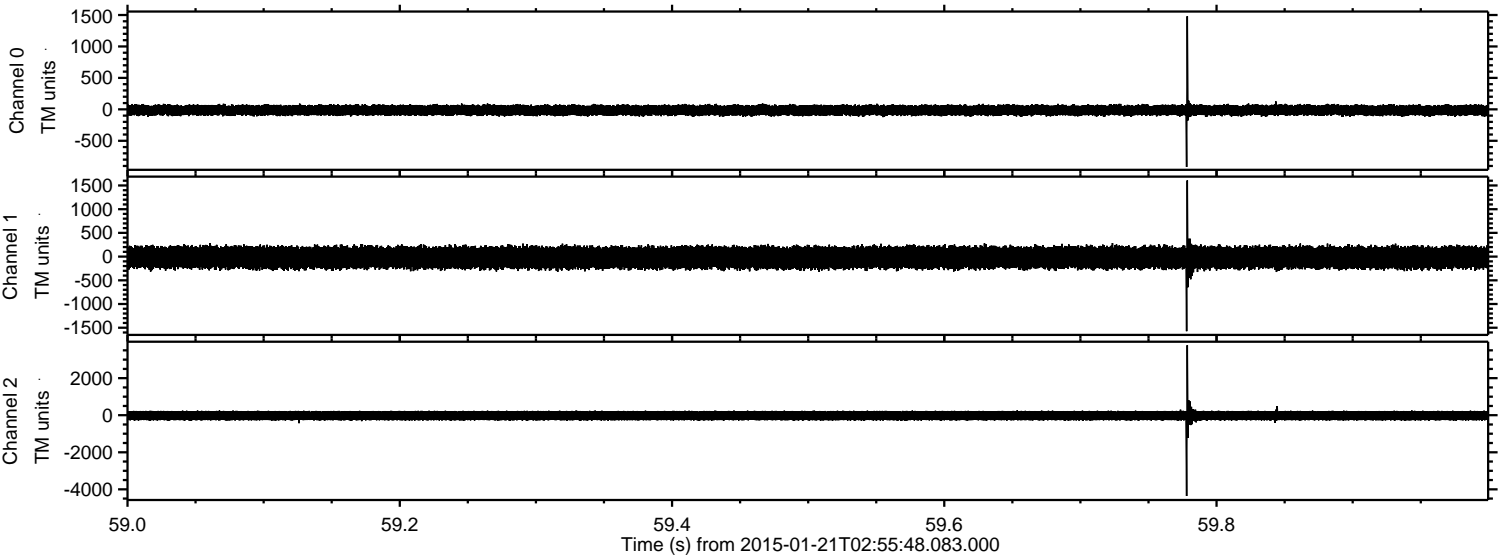



ELMAVAN 3D WAVEFORMS (Measured data sampled at 50 kHz) 49603 packets of 144 samples from 2015-01-21T02:55:48.083.000. Part 16/143

Processed Mon Feb 9 14:33:46 2015 by ELM ver.2012-10-06 from 001\_\_elm20150121\_025547\_\_dat00.bin

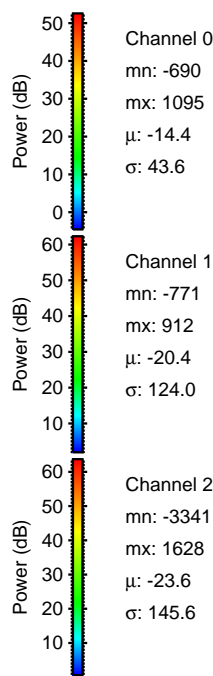
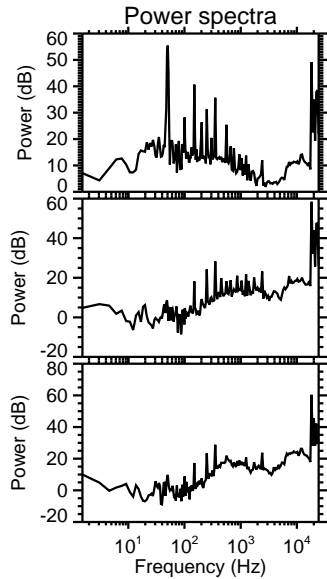
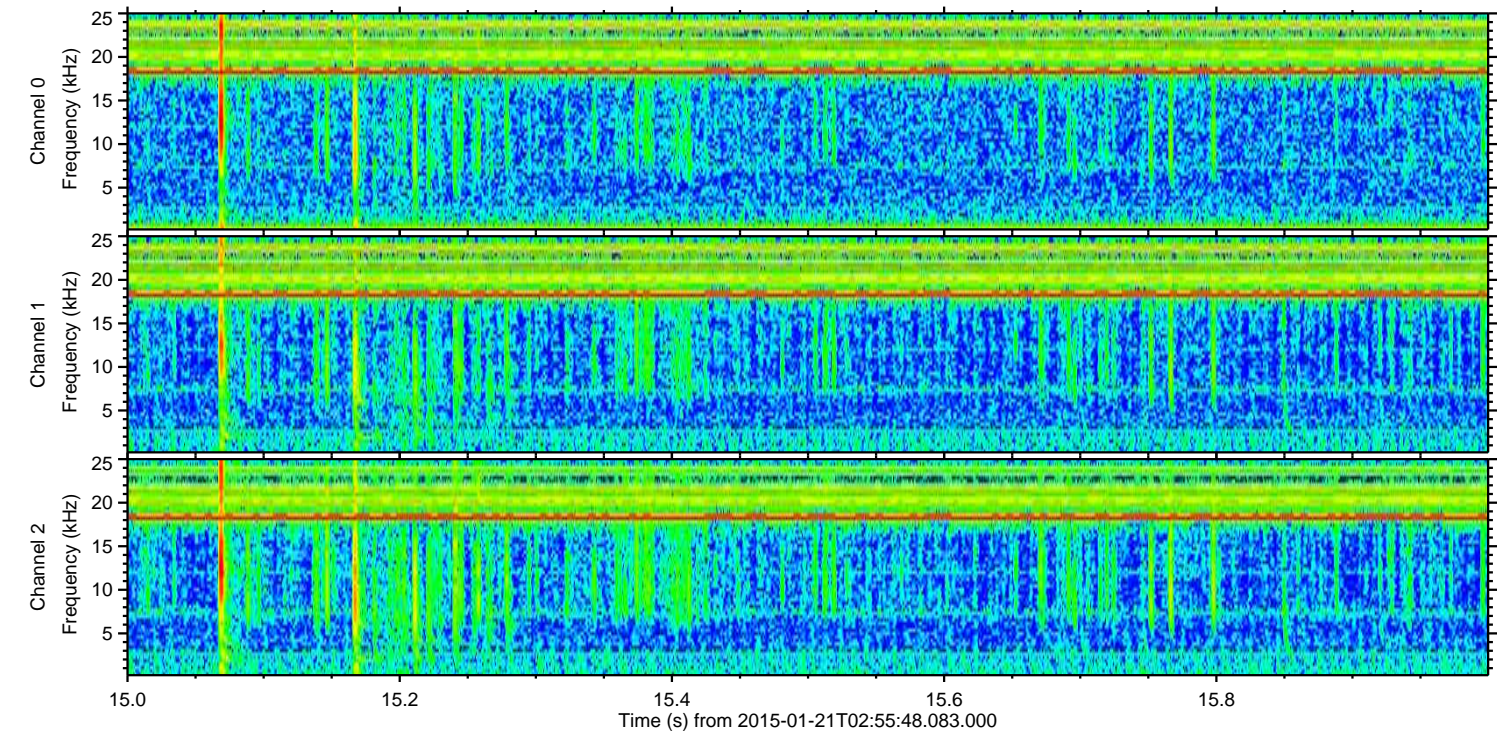
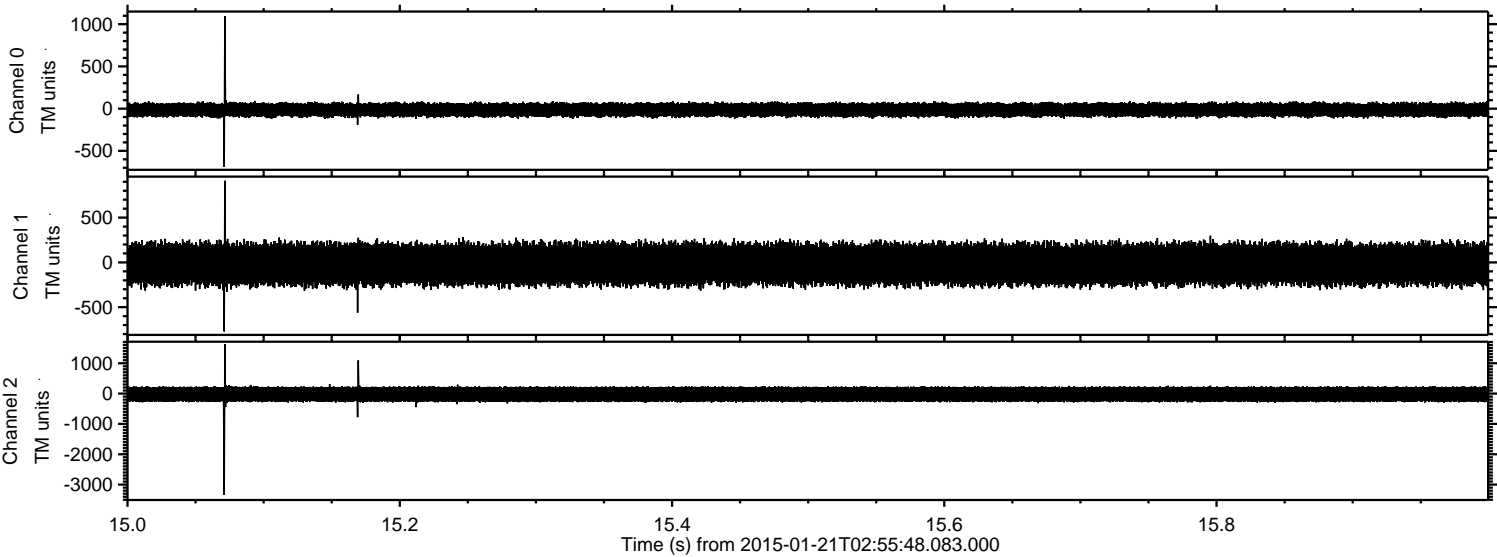

Channel 0  
mn: -690  
mx: 1095  
 $\mu$ : -14.4  
 $\sigma$ : 43.6

Channel 1  
mn: -771  
mx: 912  
 $\mu$ : -20.4  
 $\sigma$ : 124.0

Channel 2  
mn: -3341  
mx: 1628  
 $\mu$ : -23.6  
 $\sigma$ : 145.6



Processed Mon Feb 9 14:33:47 2015 by ELM ver.2012-10-06 from 001\_\_elm20150121\_025547\_\_dat00.bin

