

ELMAVAN 3D WAVEFORMS (Measured data sampled at 50 kHz) 49808 packets of 144 samples from 2015-01-21T00:50:43.690.999.

Processed Mon Feb 9 12:23:35 2015 by ELM ver.2012-10-06 from 001__elm20150121_005042__dat00.bin

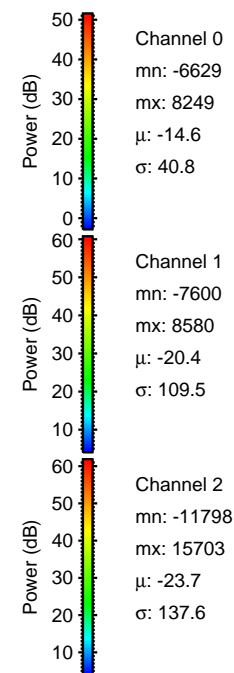

Processed Mon Feb 9 12:23:47 2015 by ELM ver.2012-10-06 from 001__elm20150121_005042__dat00.bin

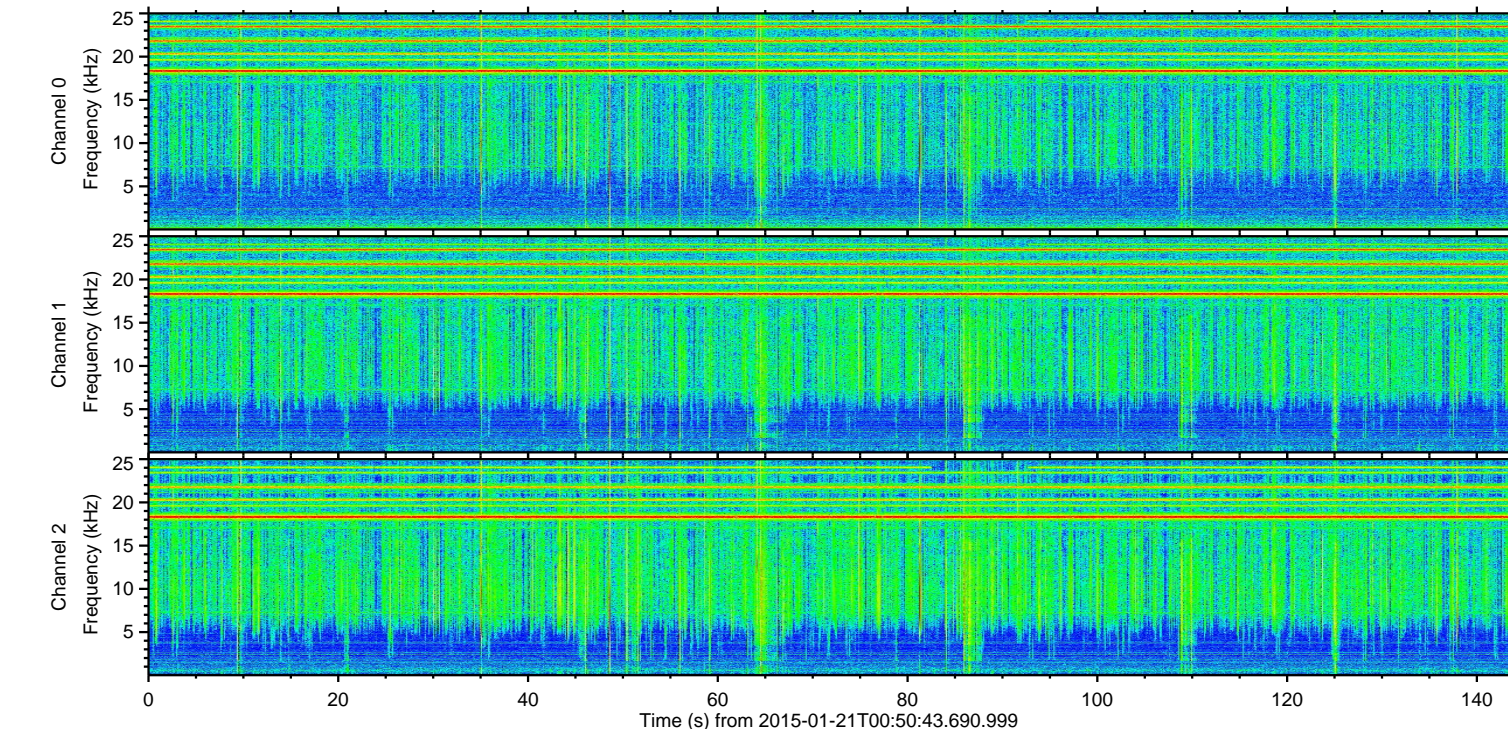
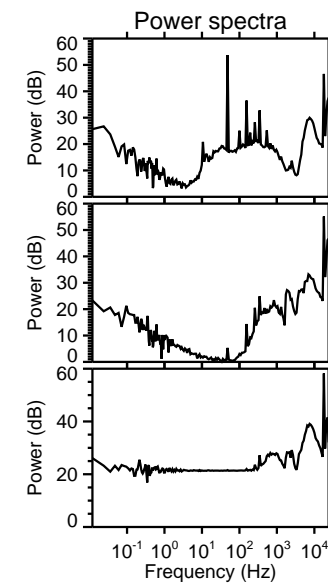
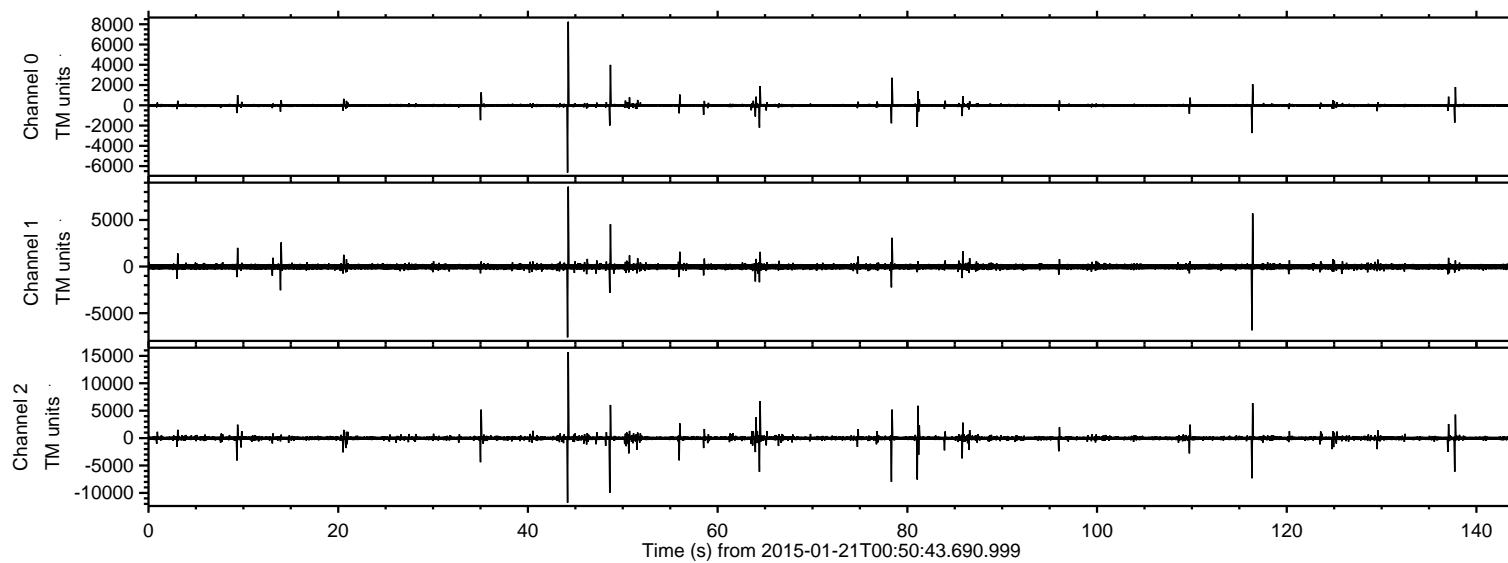
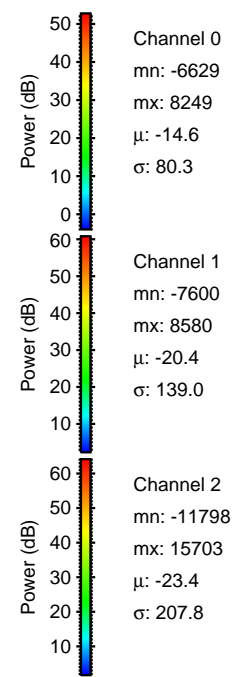
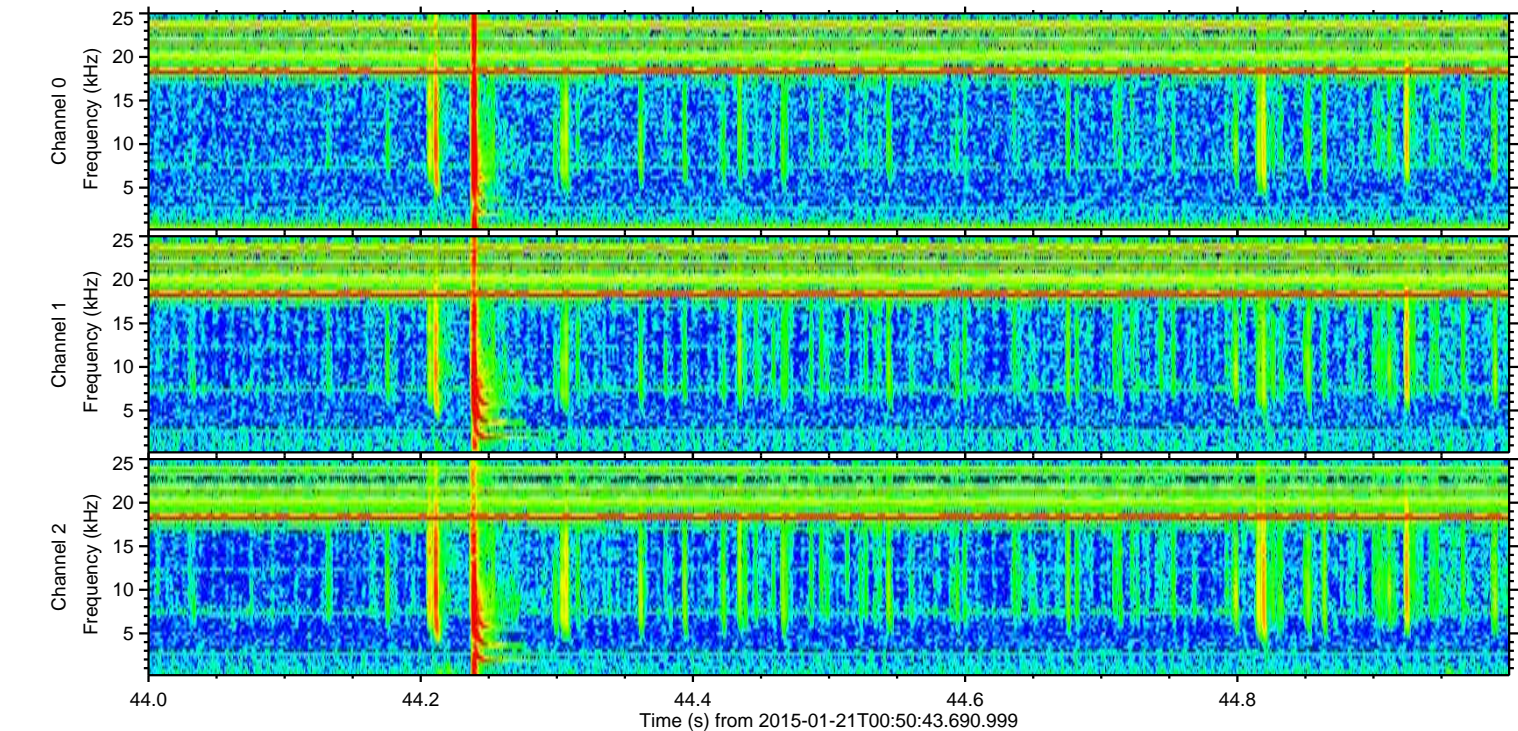
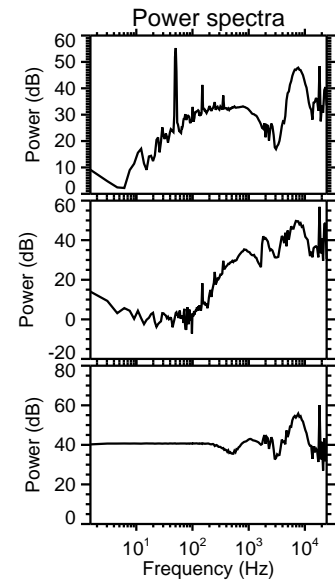
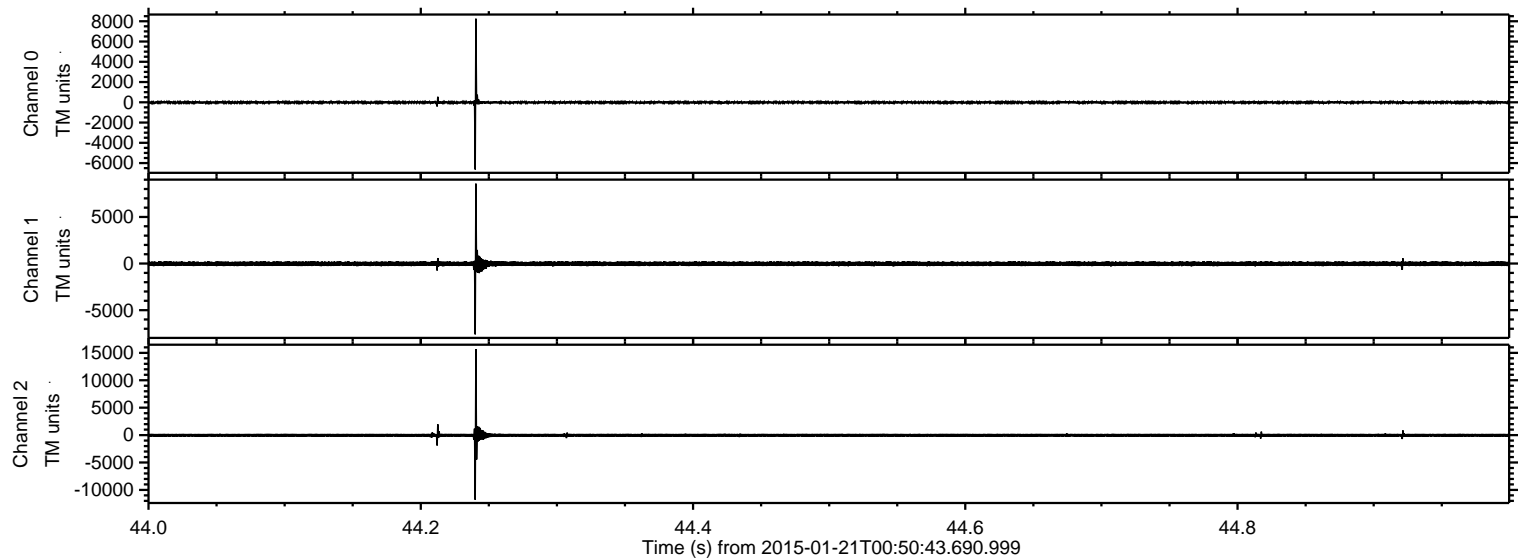

ELMAVAN 3D WAVEFORMS (Measured data sampled at 50 kHz) 49808 packets of 144 samples from 2015-01-21T00:50:43.690.999. Part 49/144

Processed Mon Feb 9 12:23:48 2015 by ELM ver.2012-10-06 from 001__elm20150121_005042__dat00.bin

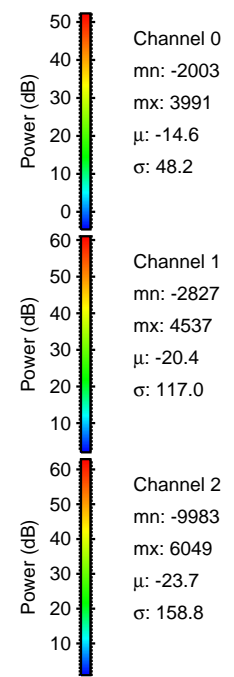
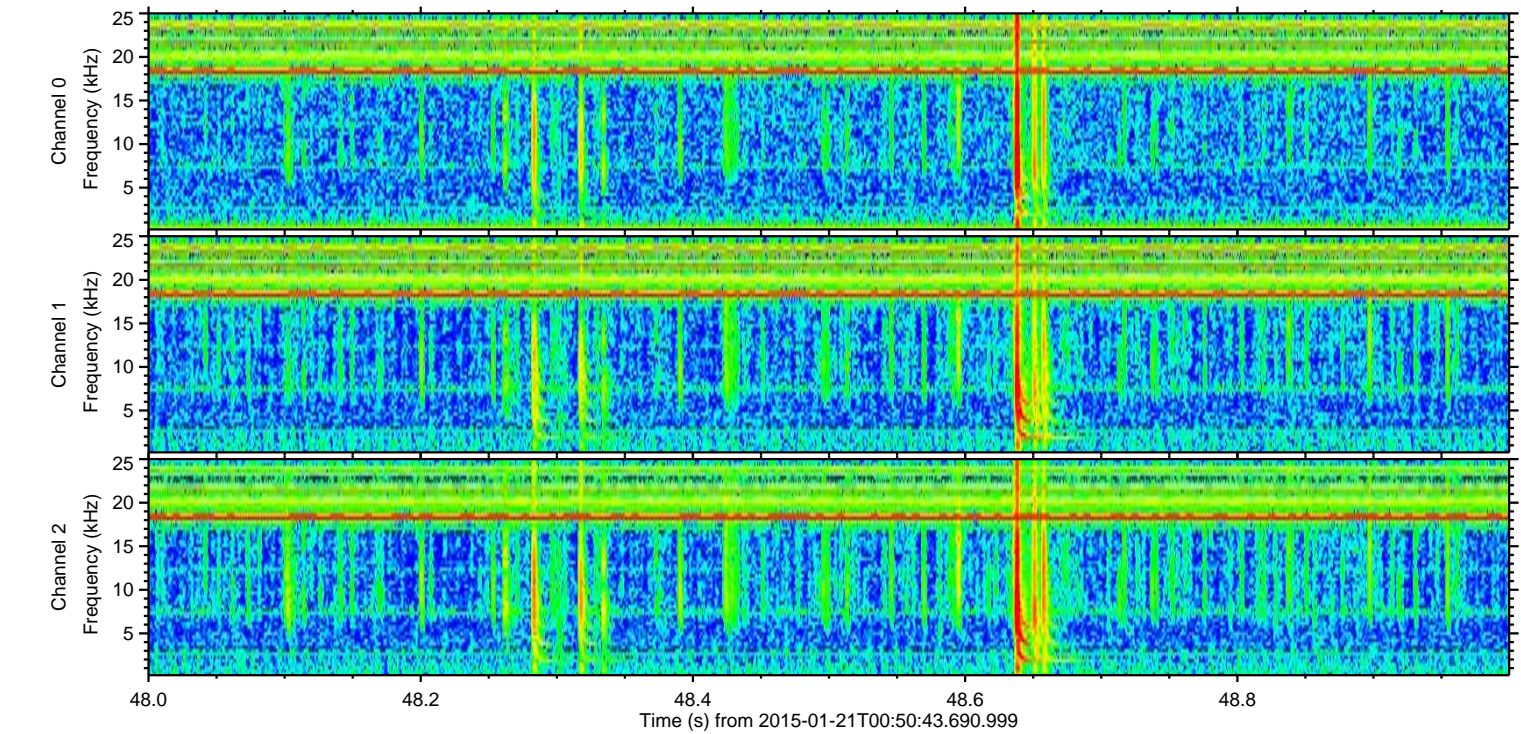
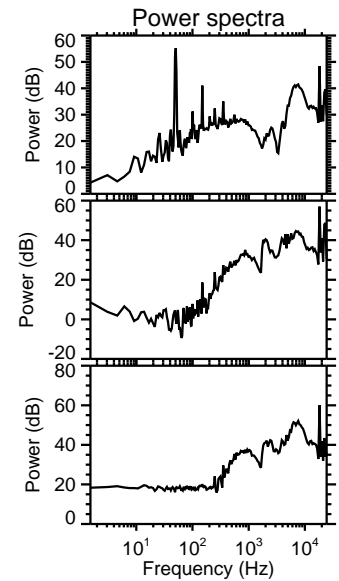
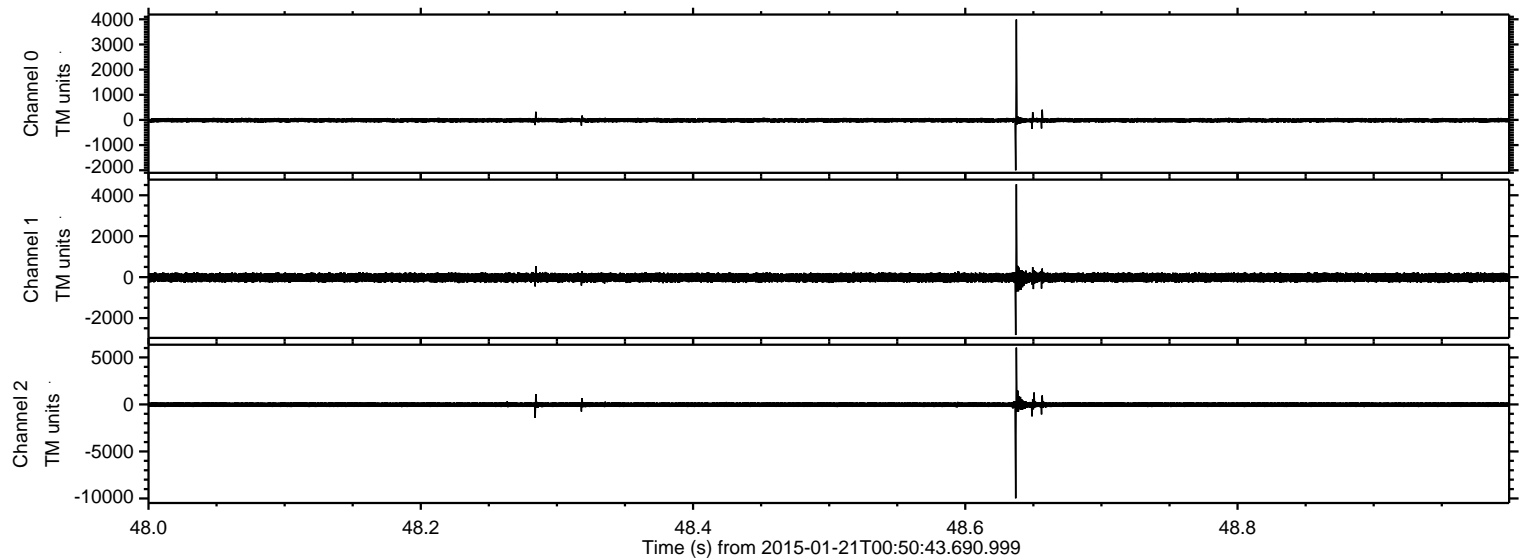

Channel 0
mn: -2003
mx: 3991
 μ : -14.6
 σ : 48.2

Channel 1
mn: -2827
mx: 4537
 μ : -20.4
 σ : 117.0

Channel 2
mn: -9983
mx: 6049
 μ : -23.7
 σ : 158.8

Processed Mon Feb 9 12:23:49 2015 by ELM ver.2012-10-06 from 001__elm20150121_005042__dat00.bin

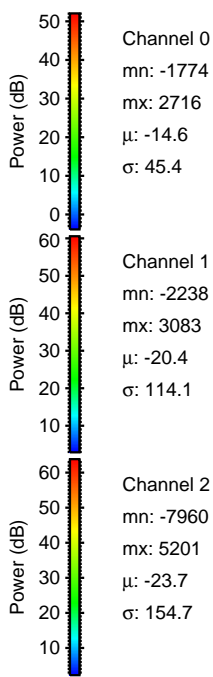
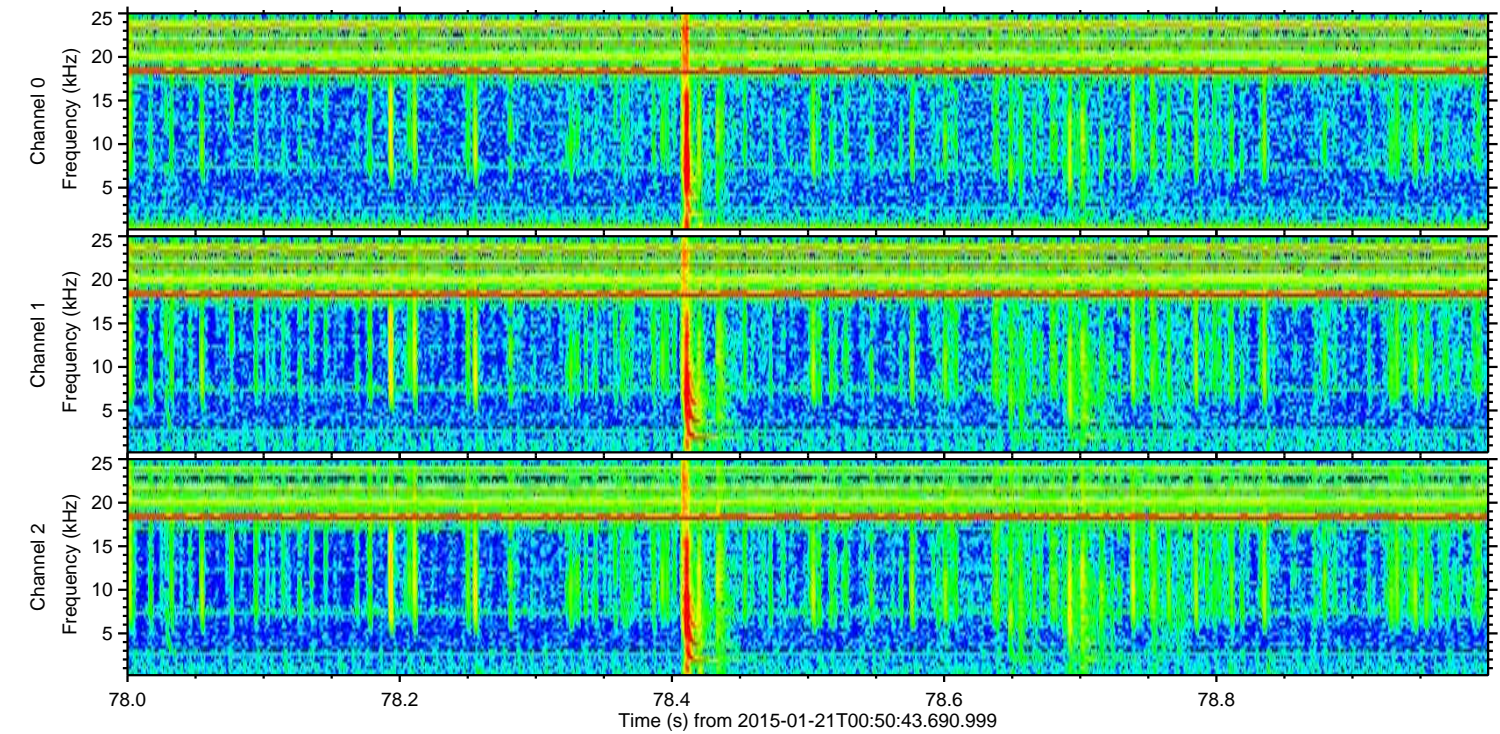
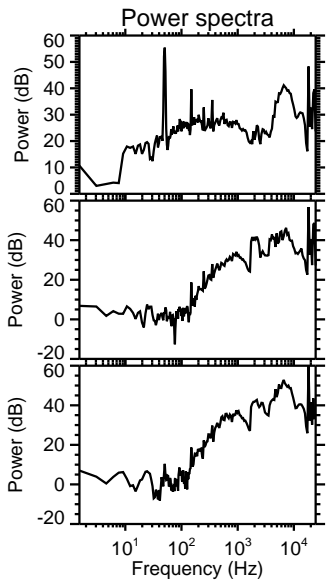
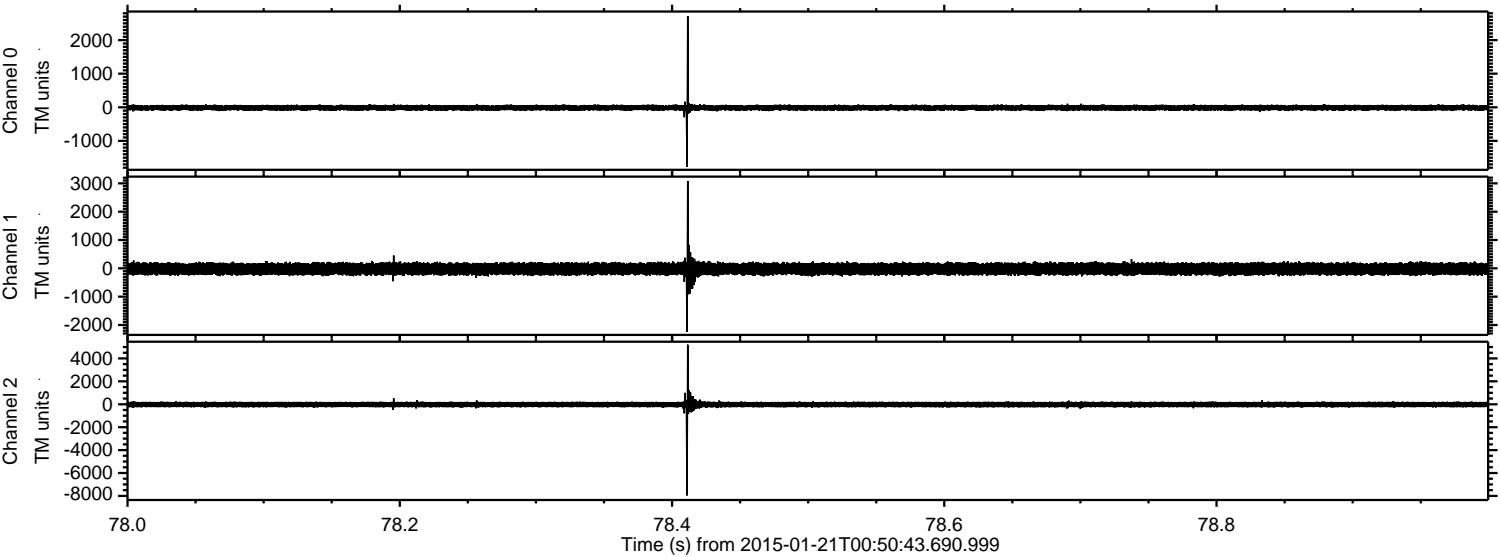

Channel 0
mn: -1774
mx: 2716
 μ : -14.6
 σ : 45.4

Channel 1
mn: -2238
mx: 3083
 μ : -20.4
 σ : 114.1

Channel 2
mn: -7960
mx: 5201
 μ : -23.7
 σ : 154.7

Processed Mon Feb 9 12:23:50 2015 by ELM ver.2012-10-06 from 001__elm20150121_005042__dat00.bin

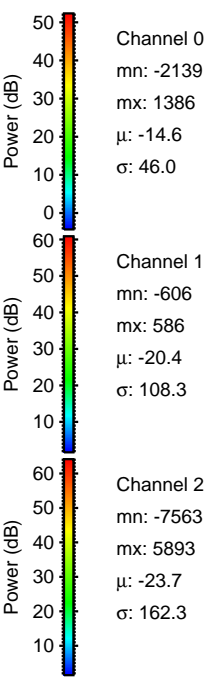
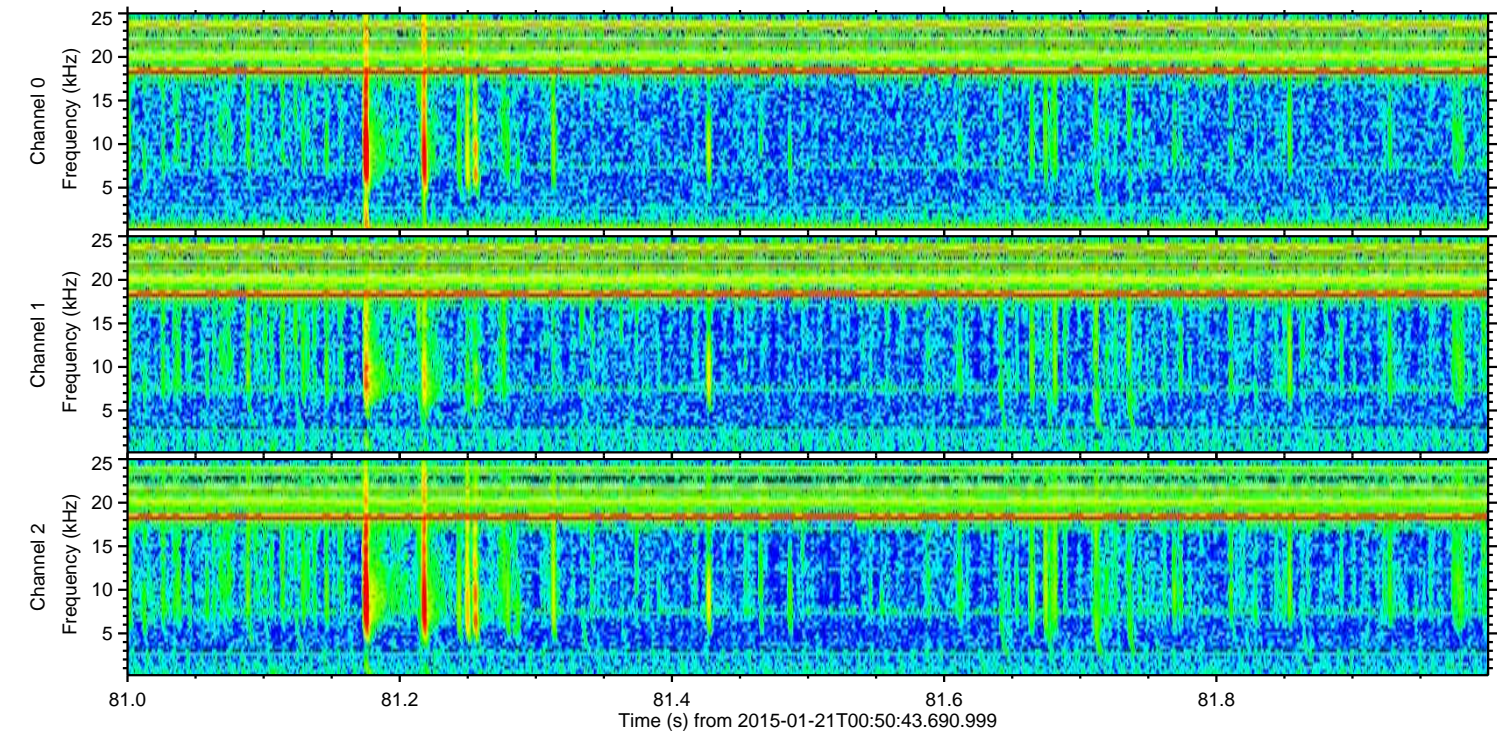
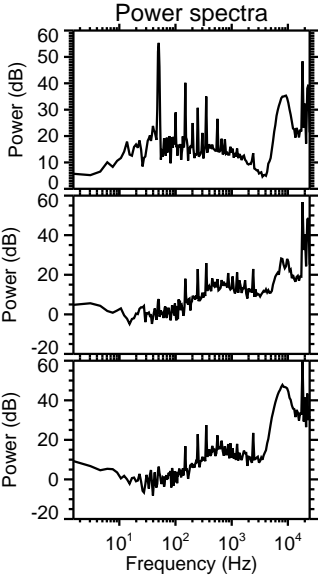
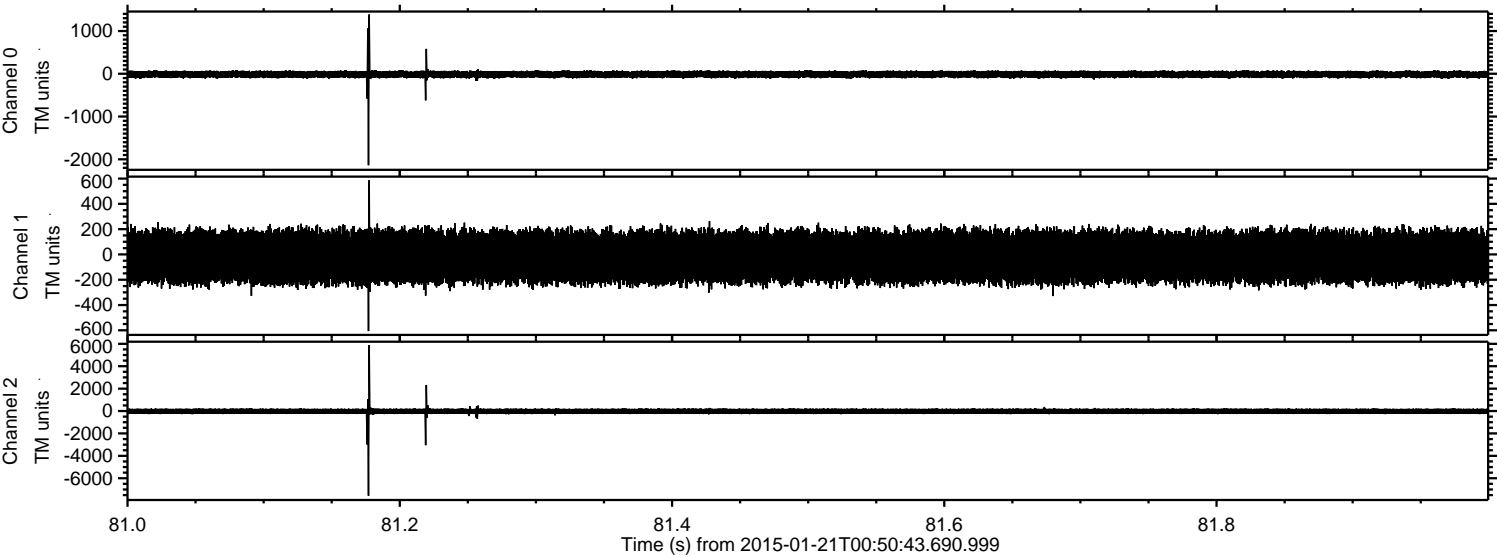

ELMAVAN 3D WAVEFORMS (Measured data sampled at 50 kHz) 49808 packets of 144 samples from 2015-01-21T00:50:43.690.999. Part 117/144

Processed Mon Feb 9 12:23:51 2015 by ELM ver.2012-10-06 from 001__elm20150121_005042__dat00.bin

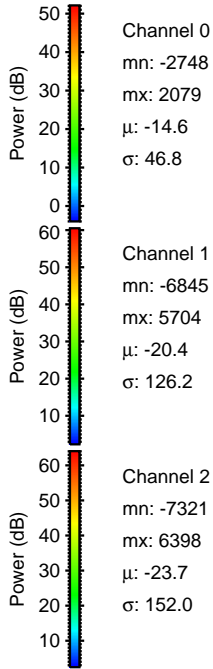
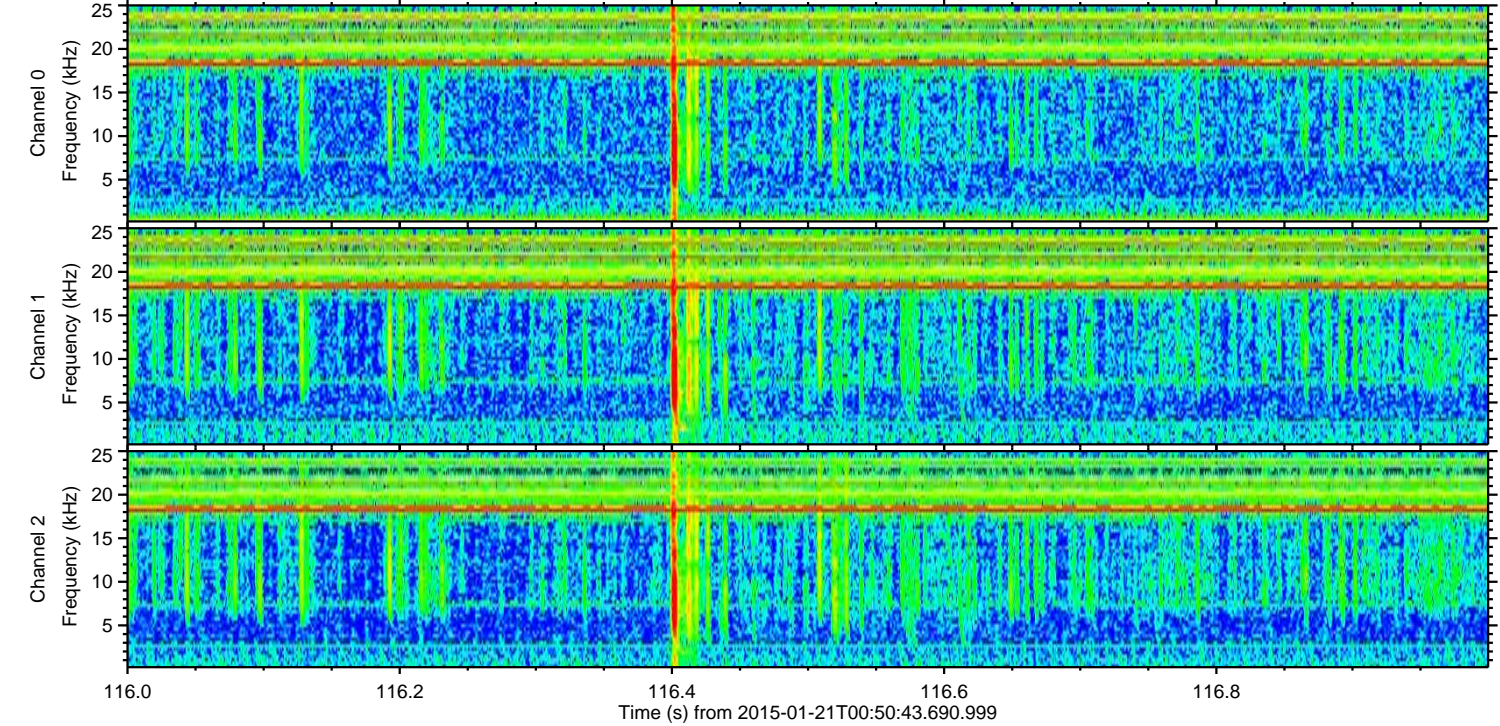
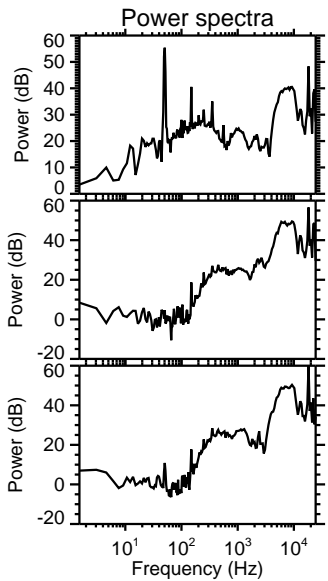
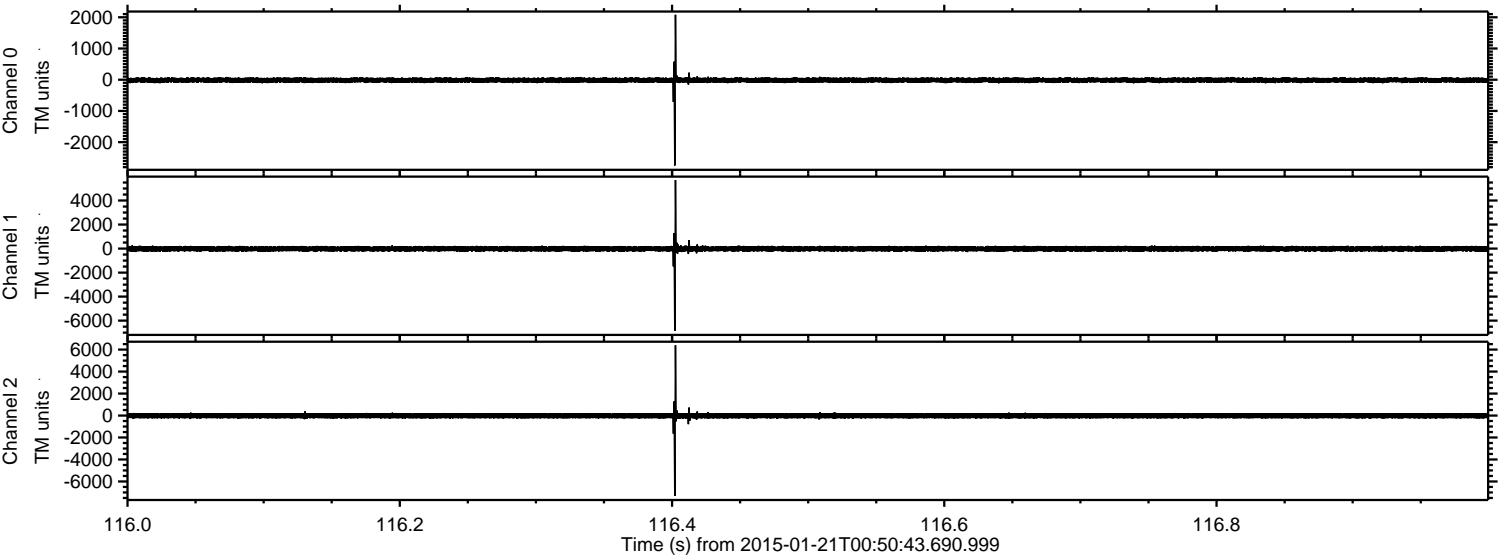

Processed Mon Feb 9 12:23:52 2015 by ELM ver.2012-10-06 from 001__elm20150121_005042__dat00.bin

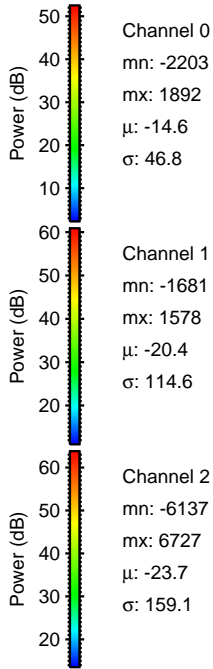
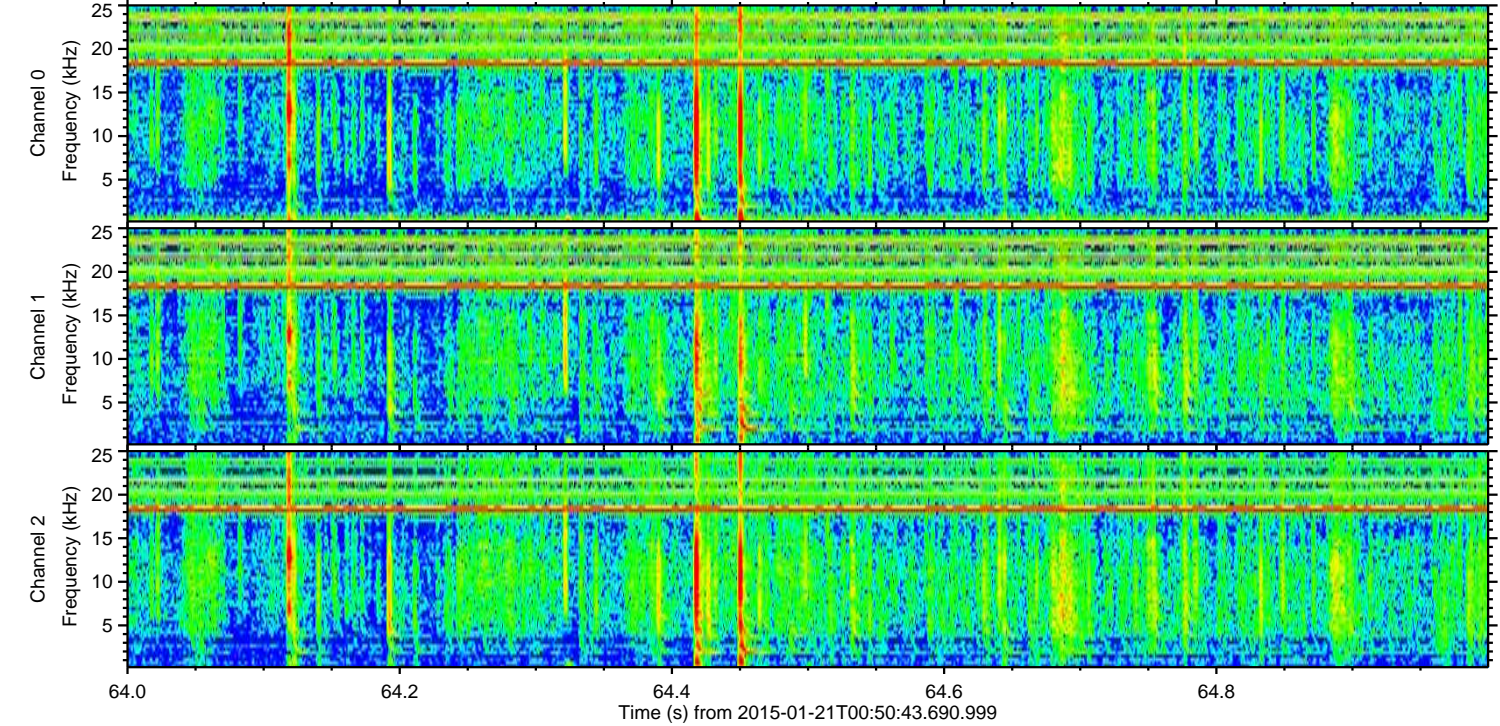
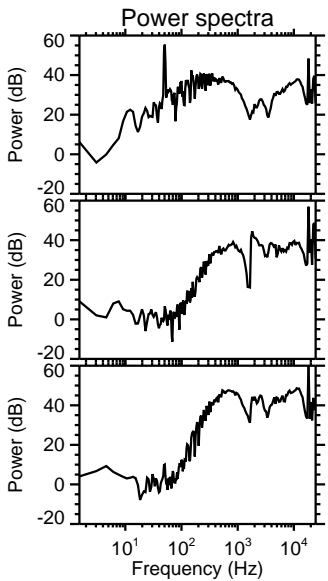
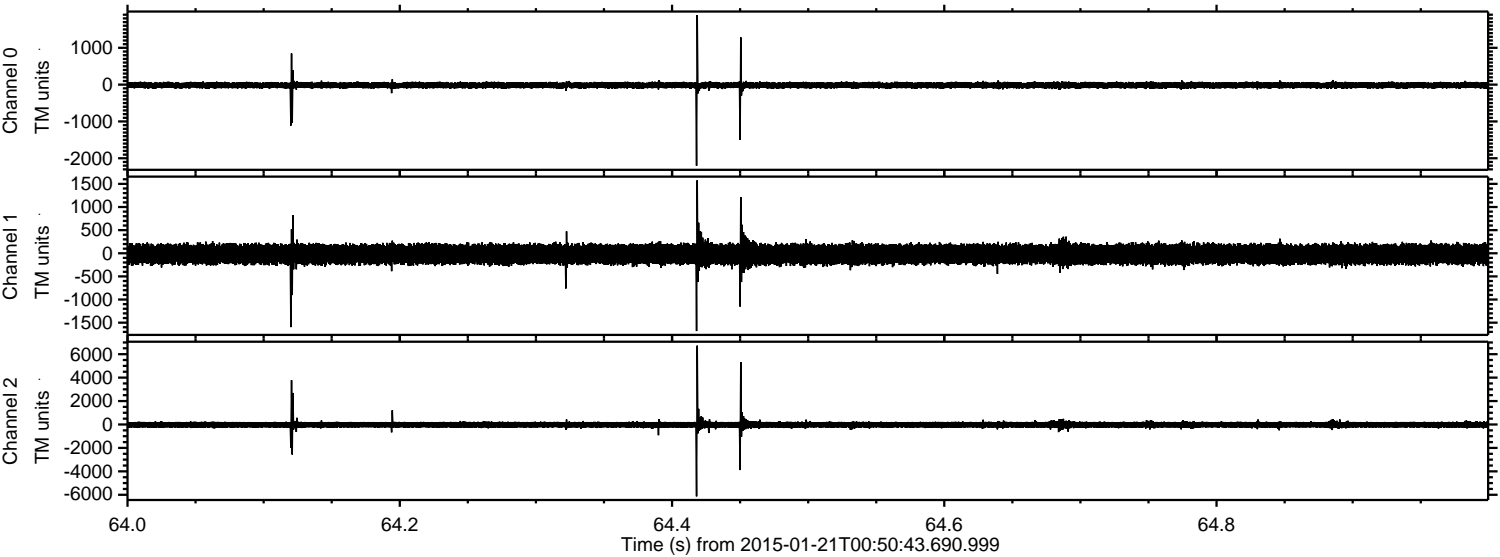

ELMAVAN 3D WAVEFORMS (Measured data sampled at 50 kHz) 49808 packets of 144 samples from 2015-01-21T00:50:43.690.999. Part 138/144

Processed Mon Feb 9 12:23:53 2015 by ELM ver.2012-10-06 from 001__elm20150121_005042__dat00.bin

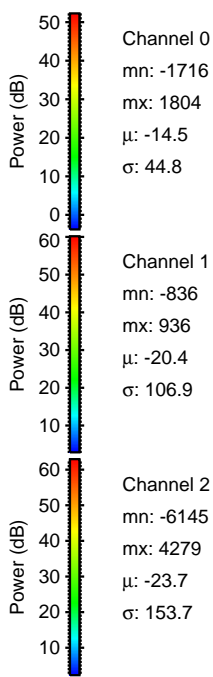
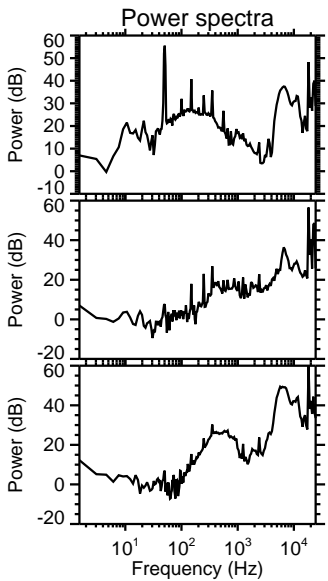
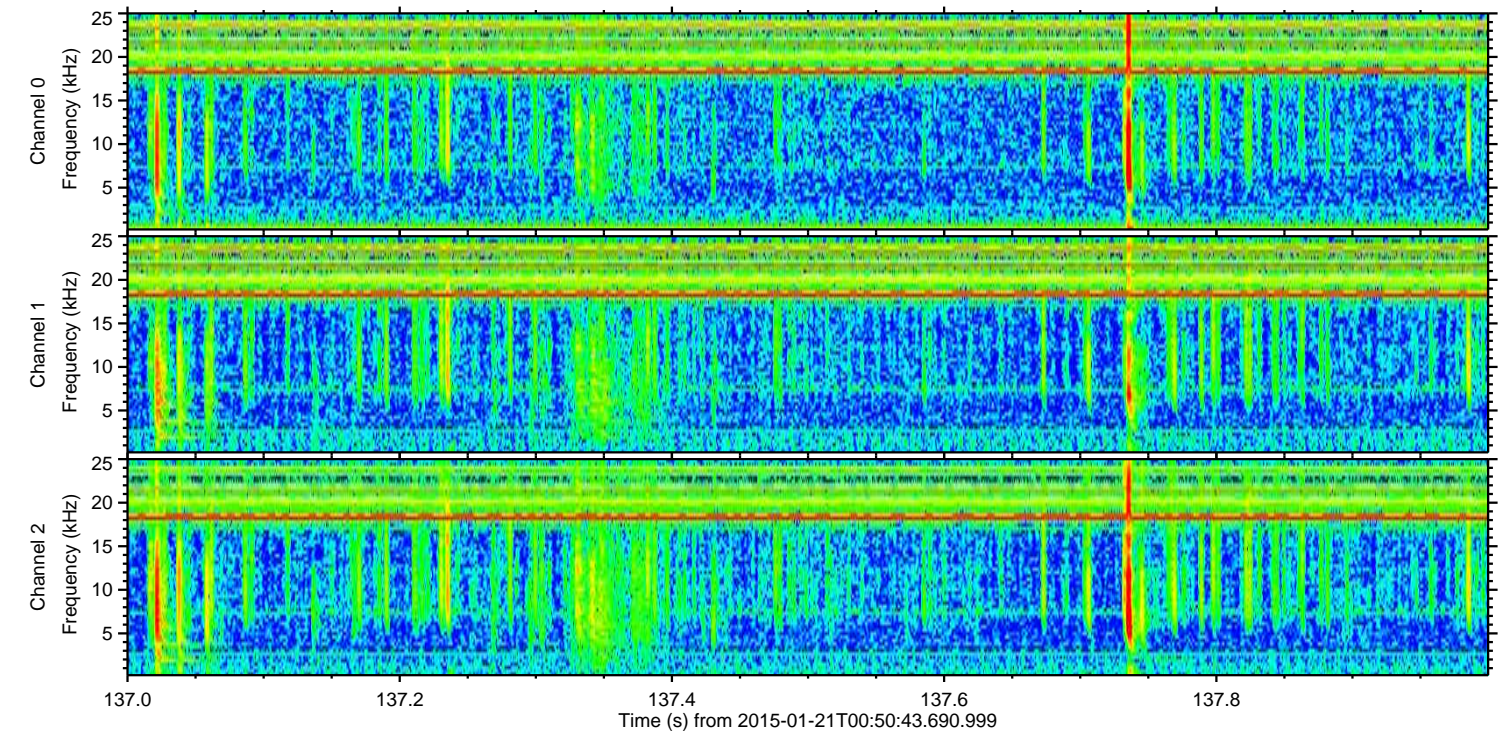
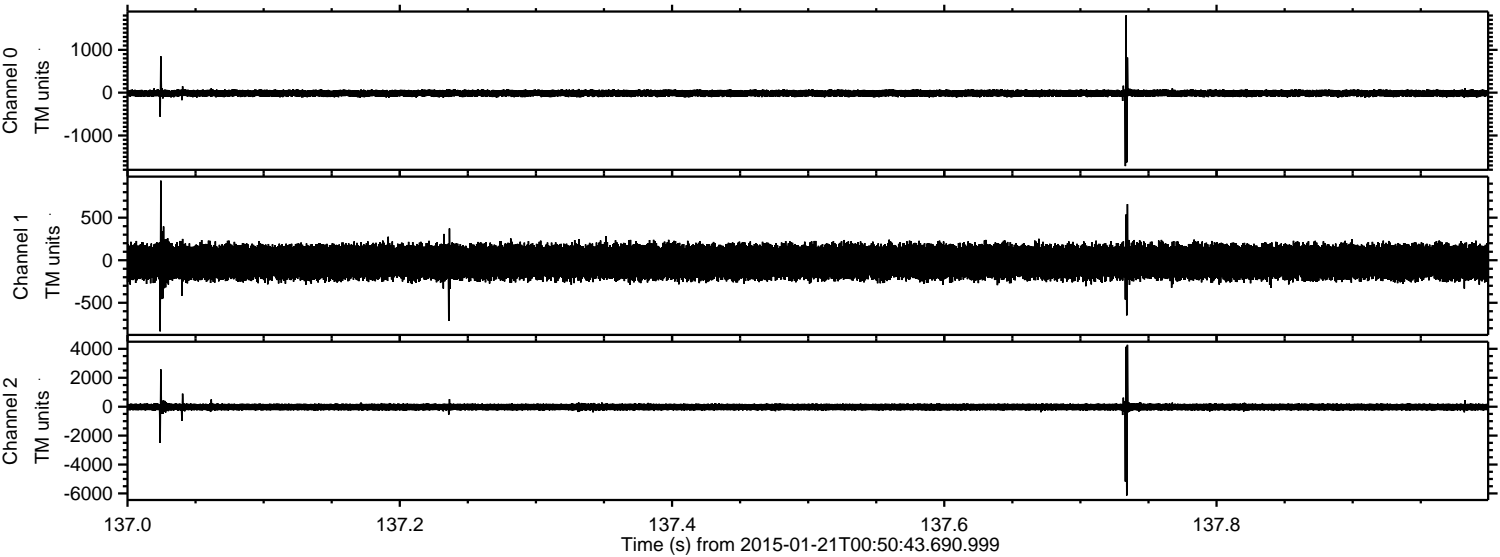

ELMAVAN 3D WAVEFORMS (Measured data sampled at 50 kHz) 49808 packets of 144 samples from 2015-01-21T00:50:43.690.999. Part 36/144

Processed Mon Feb 9 12:23:54 2015 by ELM ver.2012-10-06 from 001__elm20150121_005042__dat00.bin

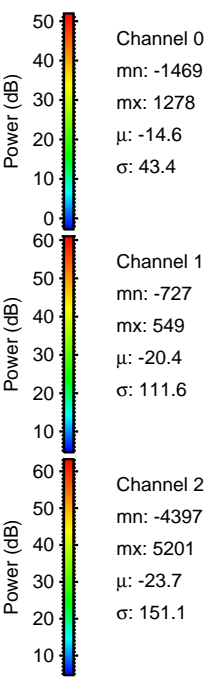
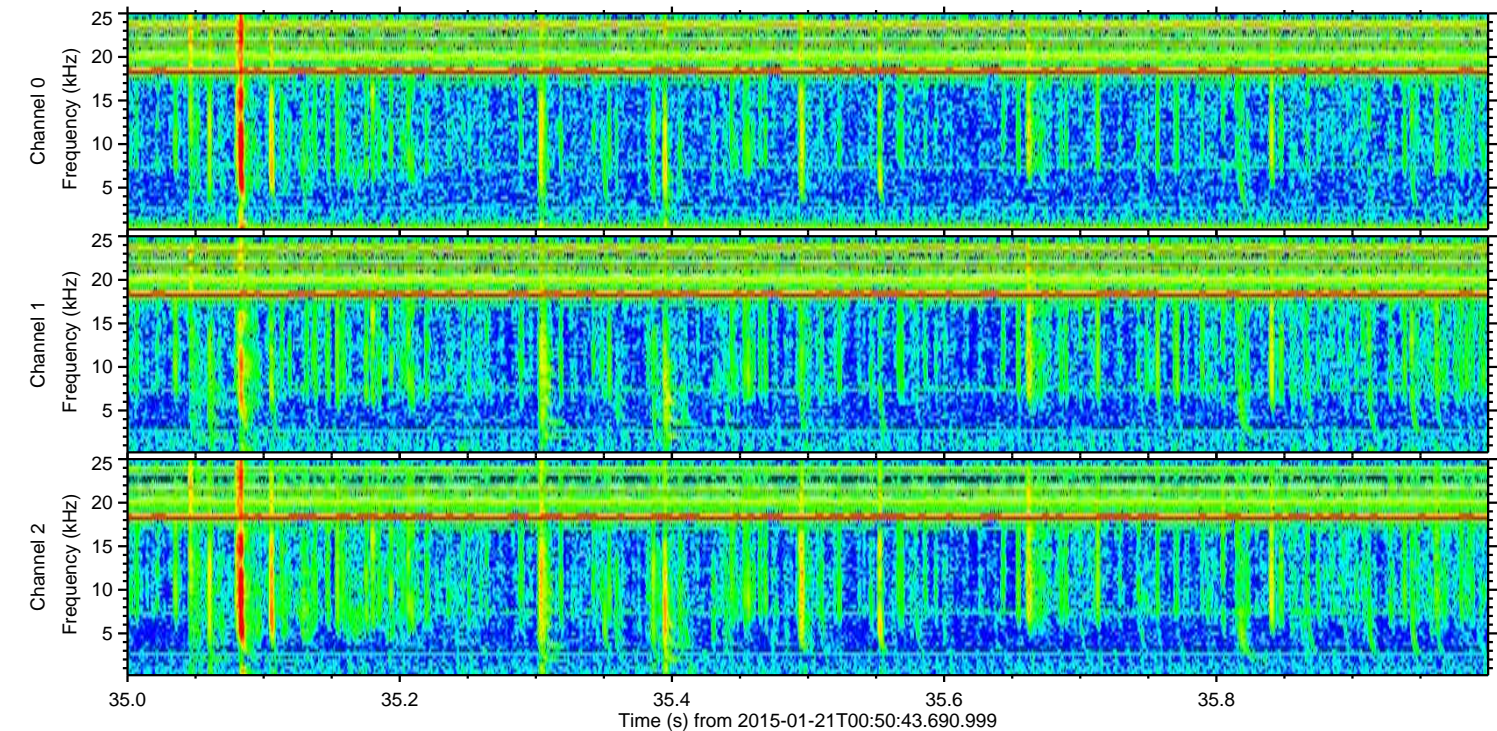
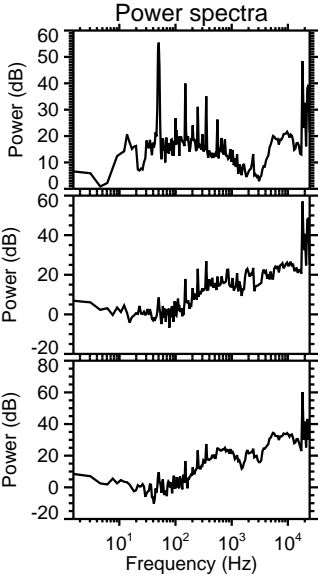
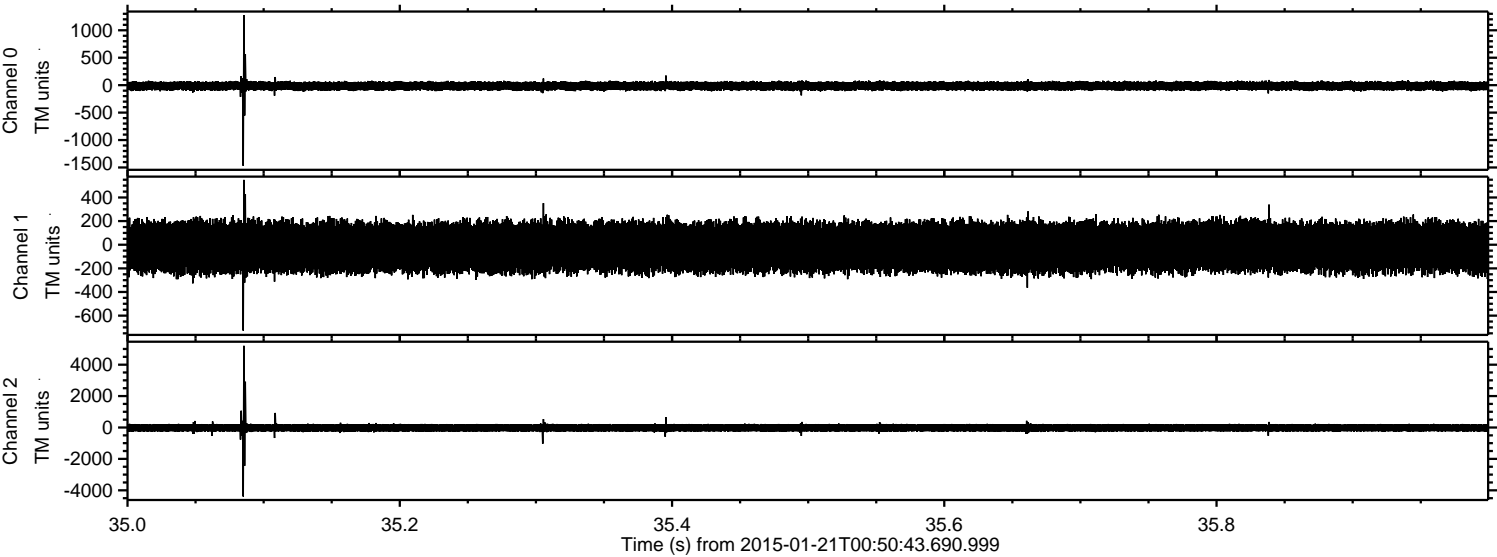

Channel 0
mn: -1469
mx: 1278
 μ : -14.6
 σ : 43.4

Channel 1
mn: -727
mx: 549
 μ : -20.4
 σ : 111.6

Channel 2
mn: -4397
mx: 5201
 μ : -23.7
 σ : 151.1

Processed Mon Feb 9 12:23:55 2015 by ELM ver.2012-10-06 from 001__elm20150121_005042__dat00.bin

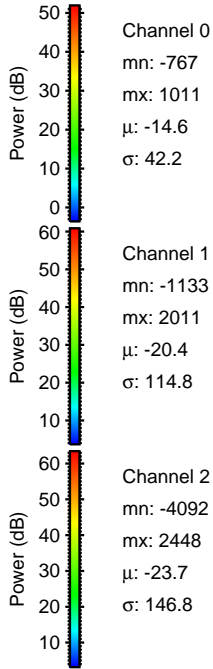
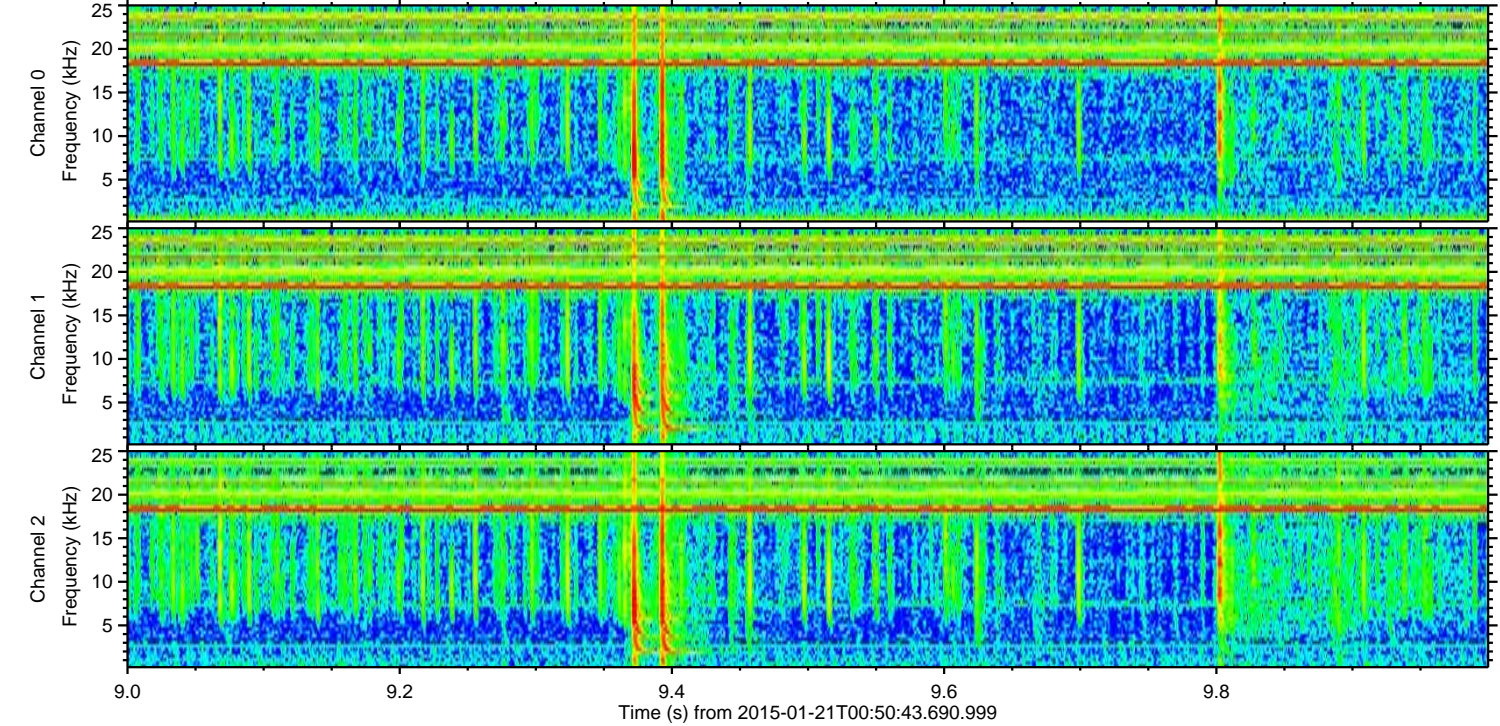
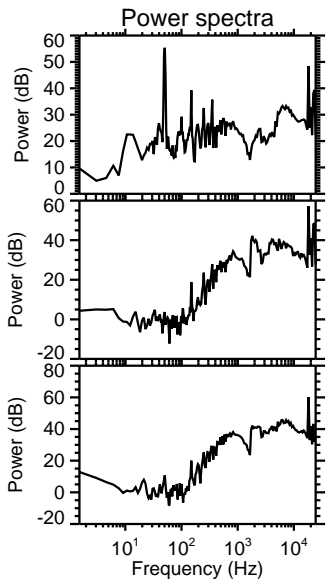
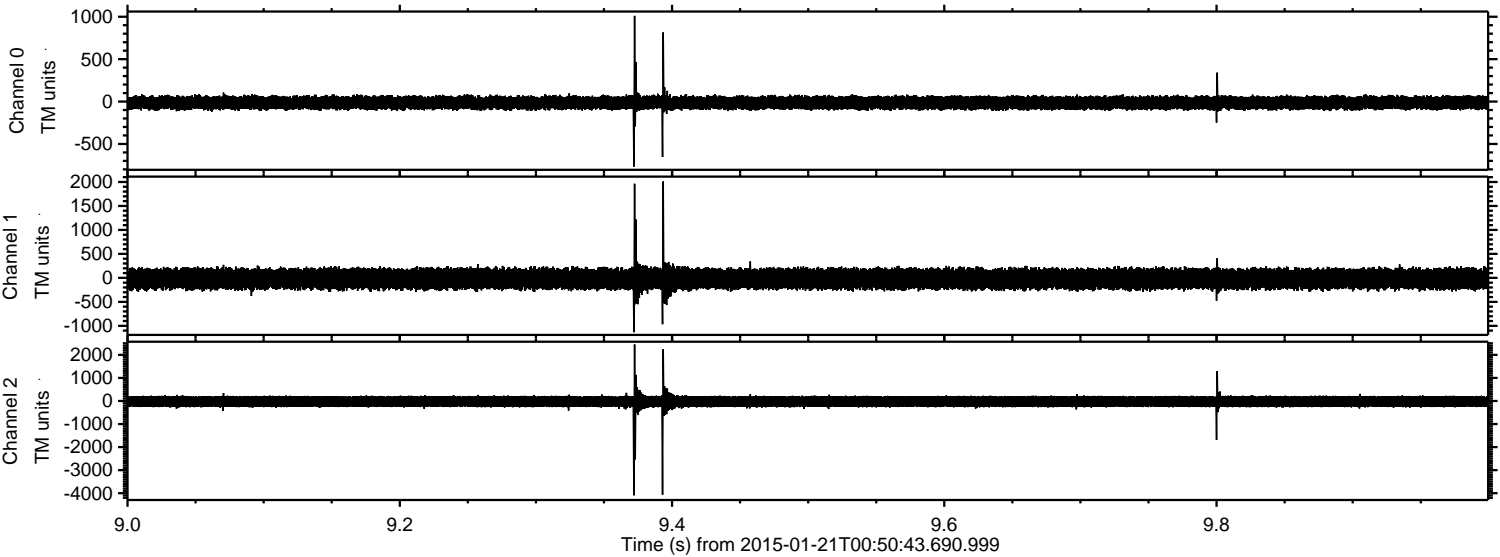

Channel 0
mn: -767
mx: 1011
 μ : -14.6
 σ : 42.2

Channel 1
mn: -1133
mx: 2011
 μ : -20.4
 σ : 114.8

Channel 2
mn: -4092
mx: 2448
 μ : -23.7
 σ : 146.8

ELMAVAN 3D WAVEFORMS (Measured data sampled at 50 kHz) 49808 packets of 144 samples from 2015-01-21T00:50:43.690.999. Part 140/144

Processed Mon Feb 9 12:23:56 2015 by ELM ver.2012-10-06 from 001__elm20150121_005042__dat00.bin

