

ELMAVAN 3D WAVEFORMS (Measured data sampled at 50 kHz) 49807 packets of 144 samples from 2015-01-20T23:50:41.400.999.

Processed Mon Feb 9 09:36:50 2015 by ELM ver.2012-10-06 from 001__elm20150120_235040__dat00.bin

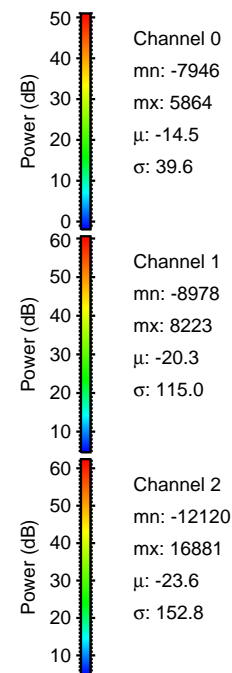
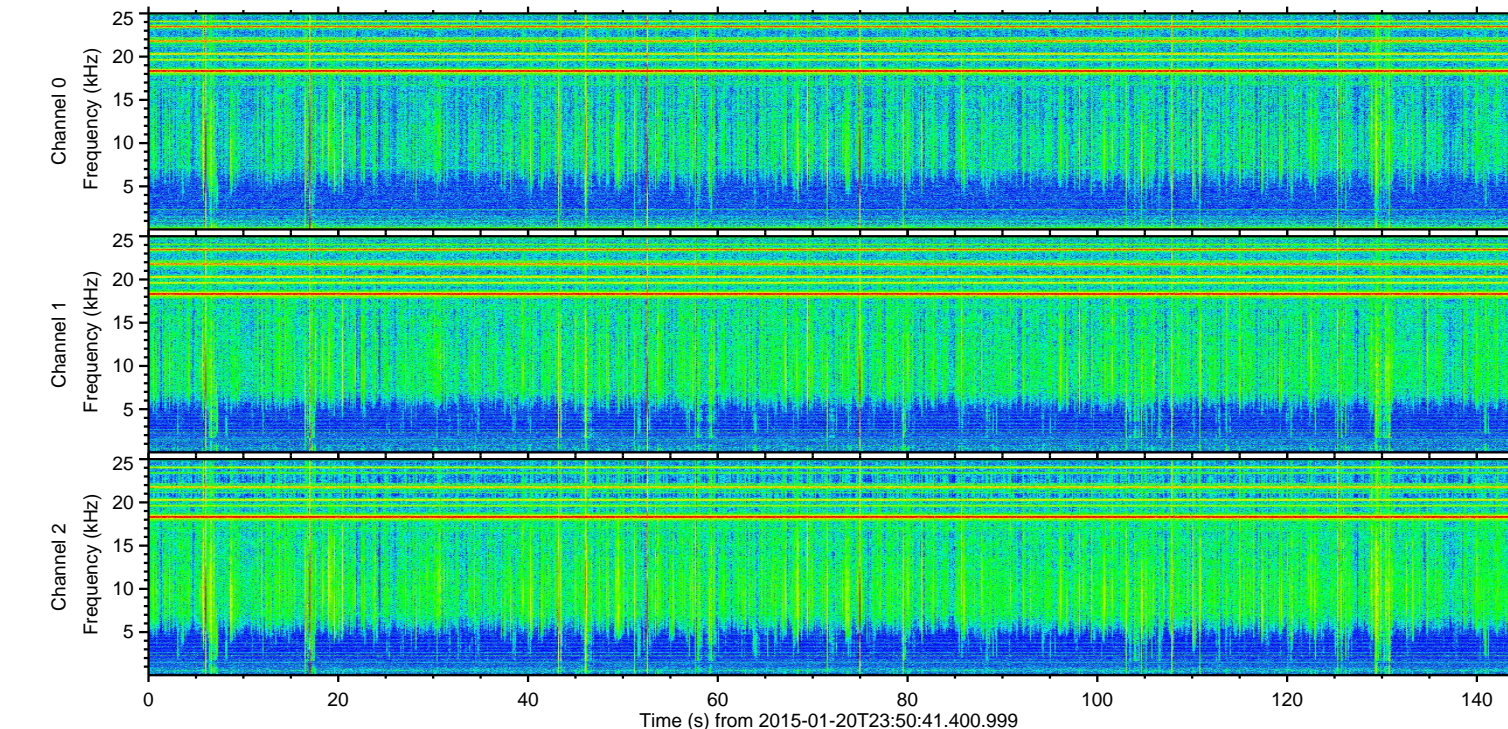
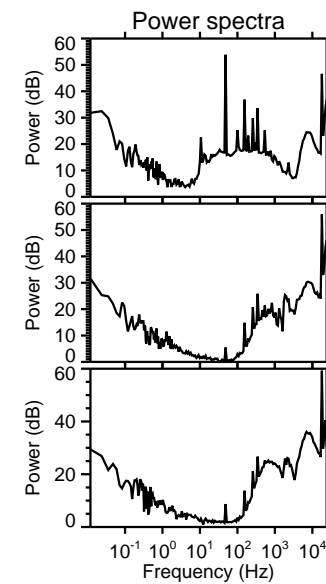
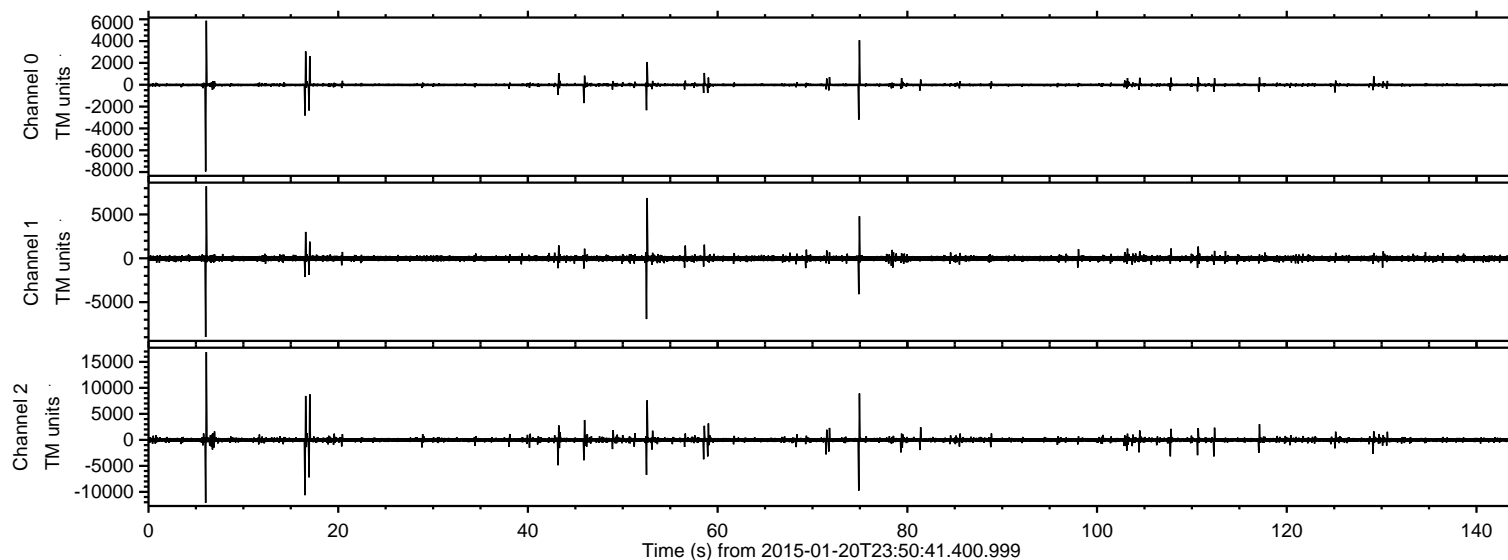

ELMAVAN 3D WAVEFORMS (Measured data sampled at 50 kHz) 49807 packets of 144 samples from 2015-01-20T23:50:41.400.999. Part 7/144

Processed Mon Feb 9 09:37:02 2015 by ELM ver.2012-10-06 from 001__elm20150120_235040__dat00.bin

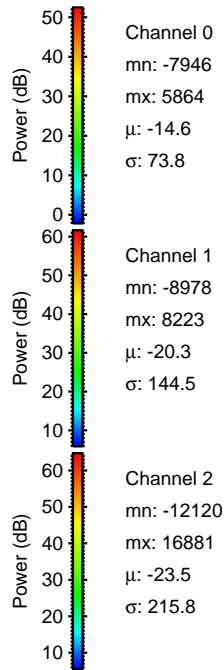
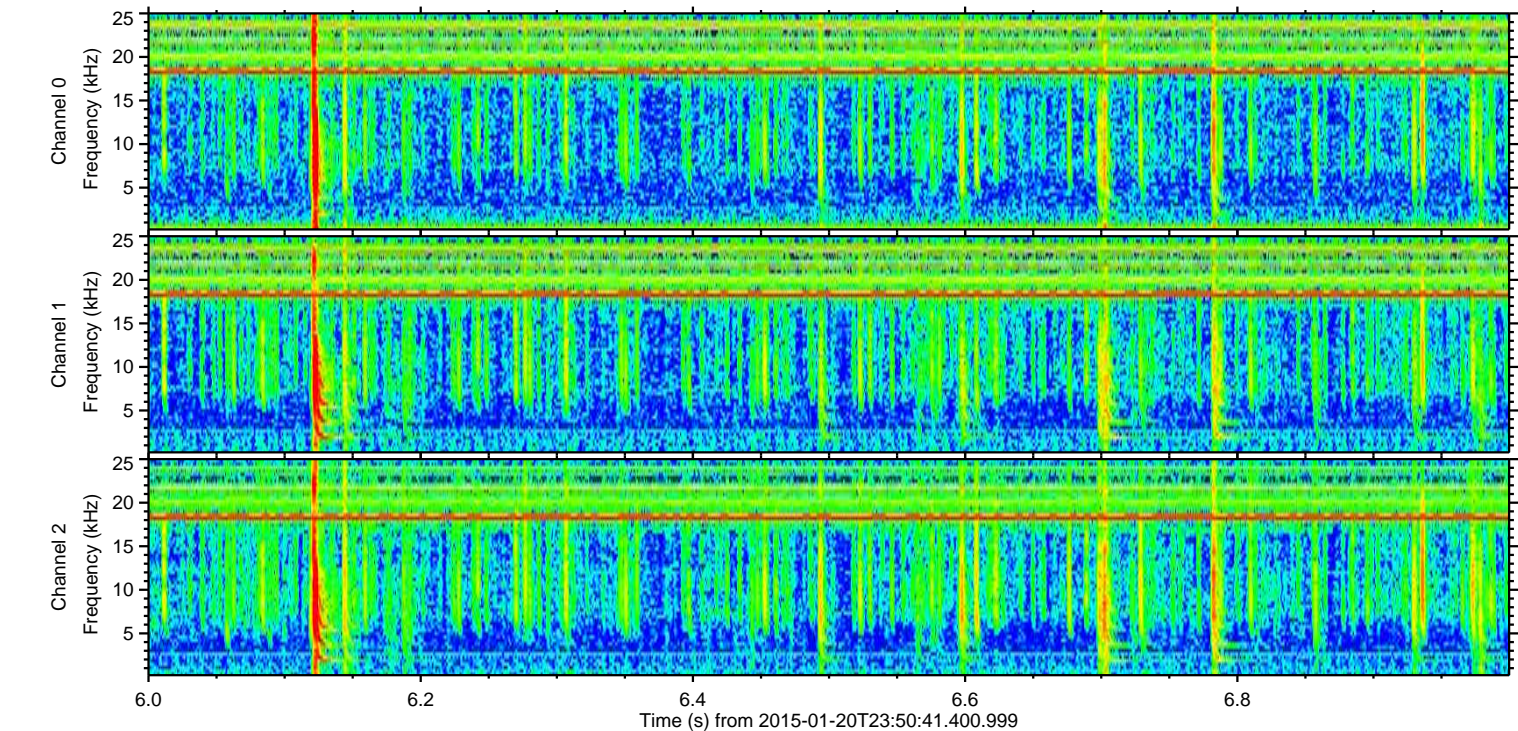
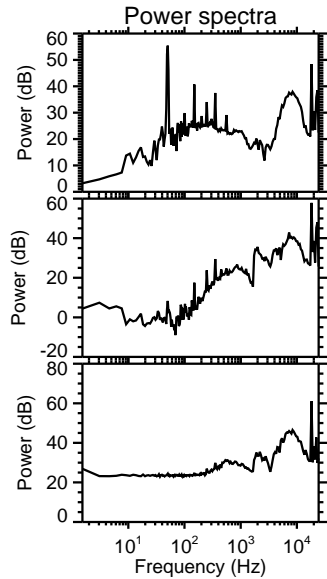
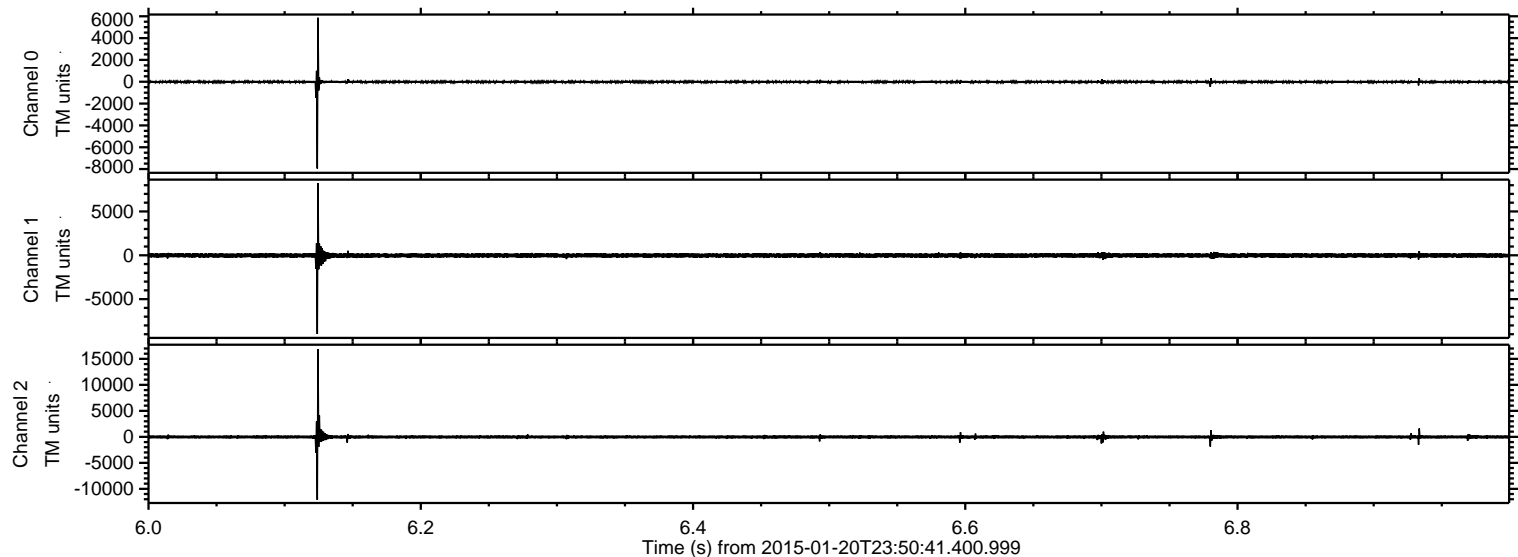

Processed Mon Feb 9 09:37:03 2015 by ELM ver.2012-10-06 from 001__elm20150120_235040__dat00.bin

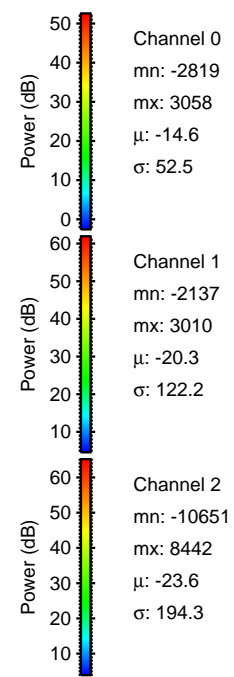
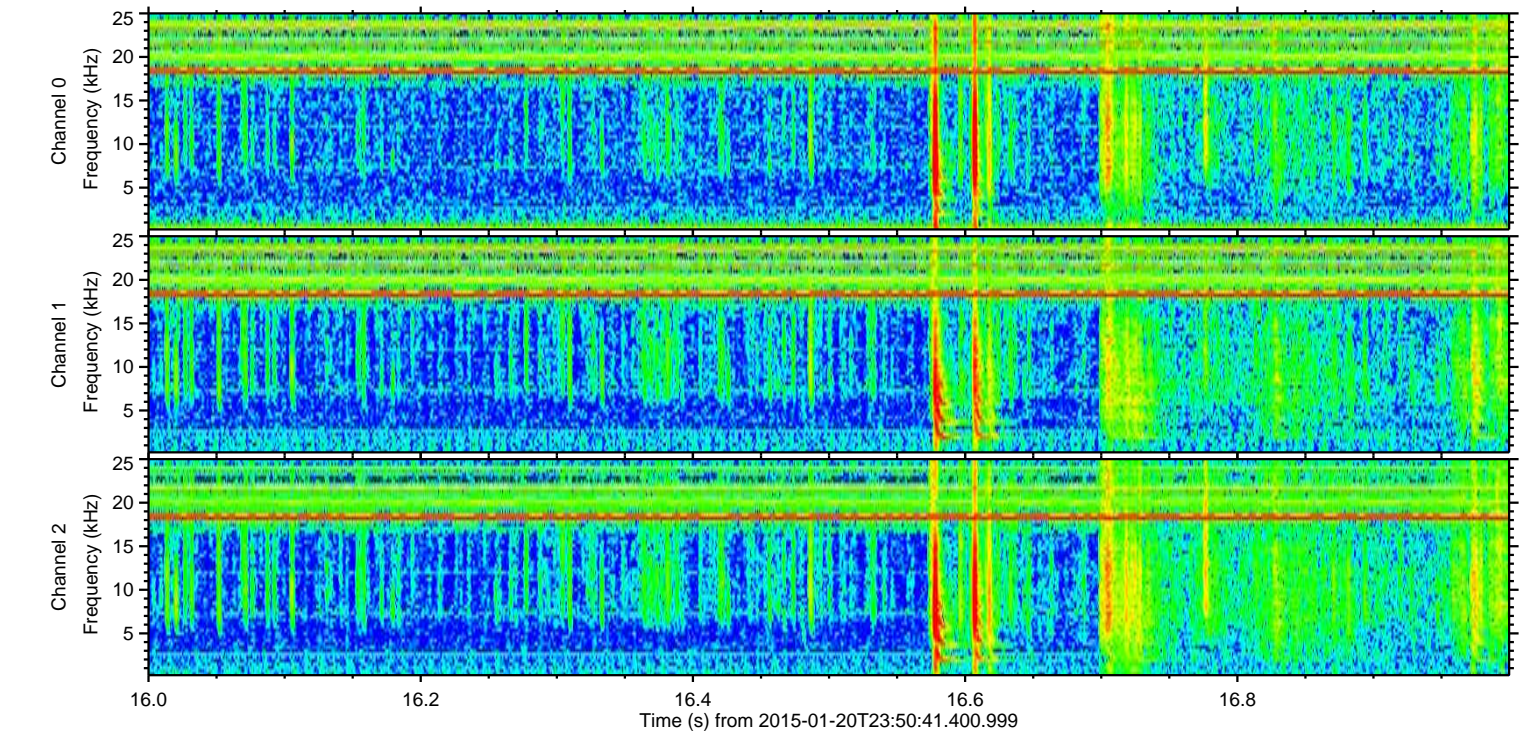
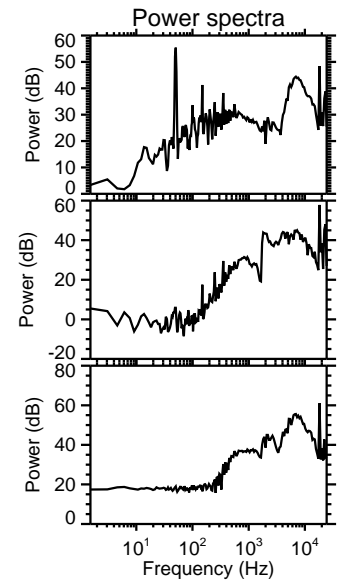
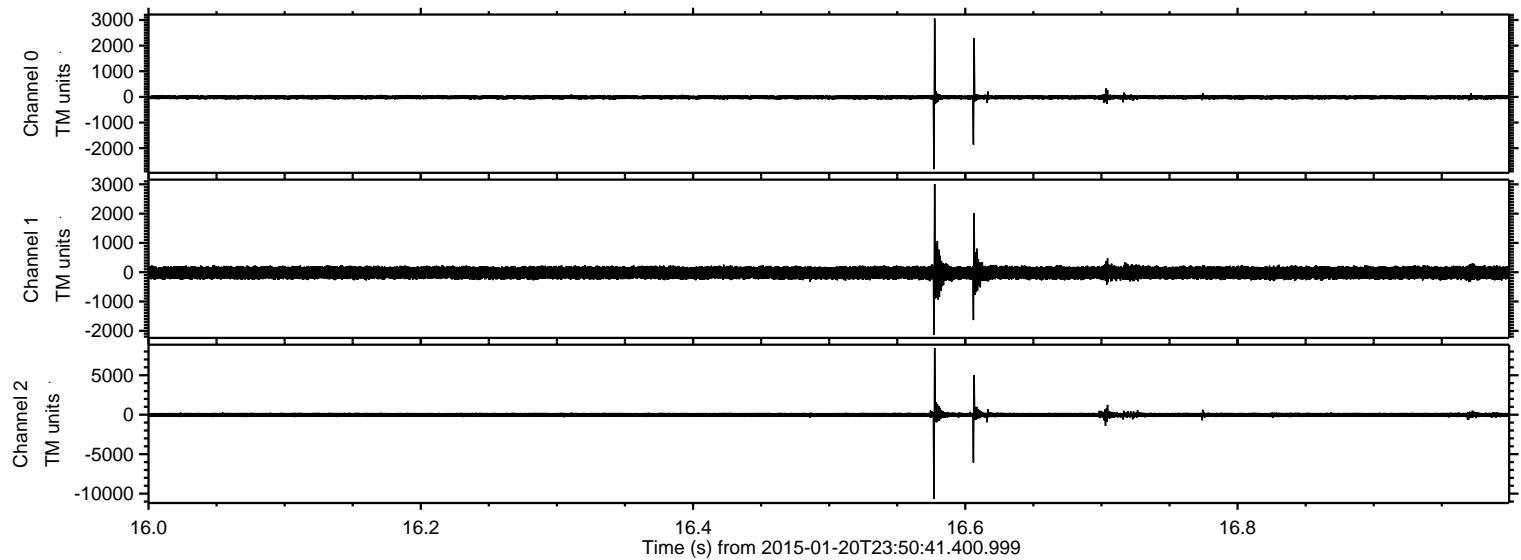

ELMAVAN 3D WAVEFORMS (Measured data sampled at 50 kHz) 49807 packets of 144 samples from 2015-01-20T23:50:41.400.999. Part 75/144

Processed Mon Feb 9 09:37:04 2015 by ELM ver.2012-10-06 from 001__elm20150120_235040__dat00.bin

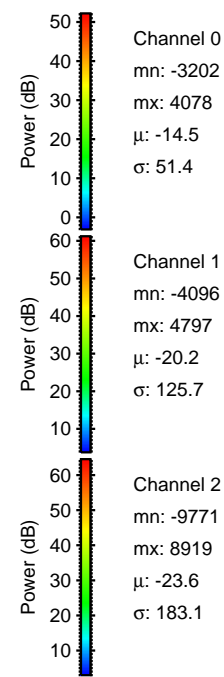
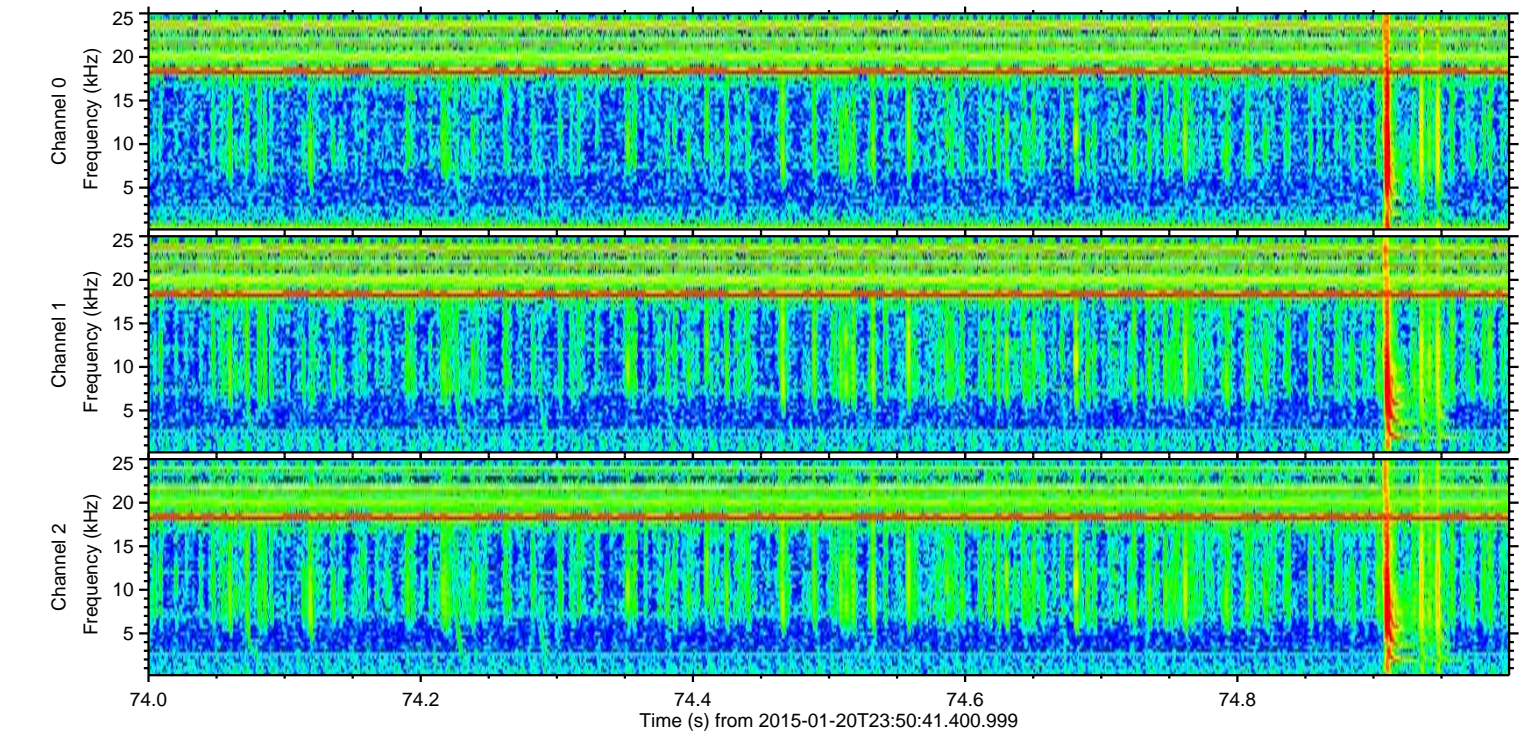
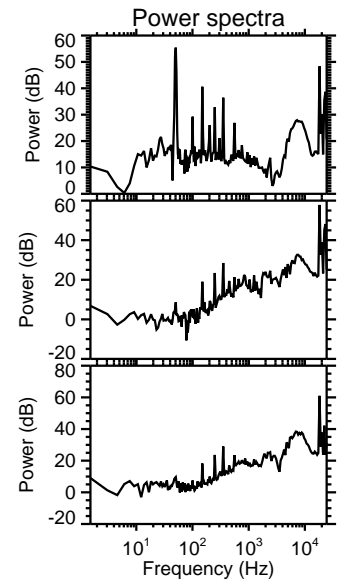
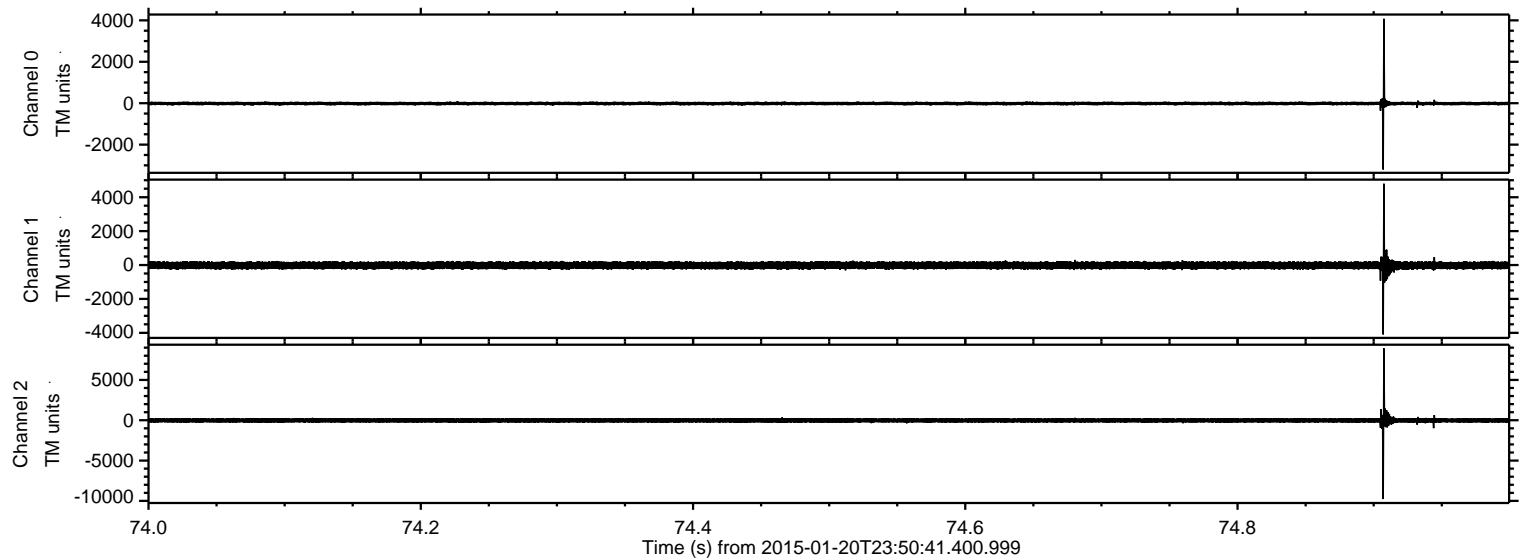

Processed Mon Feb 9 09:37:05 2015 by ELM ver.2012-10-06 from 001__elm20150120_235040__dat00.bin

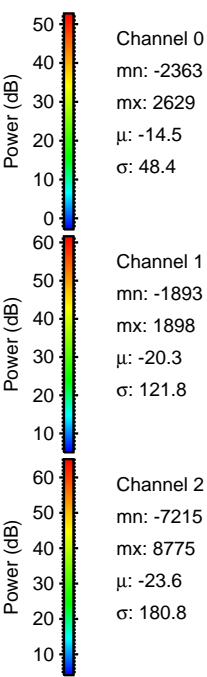
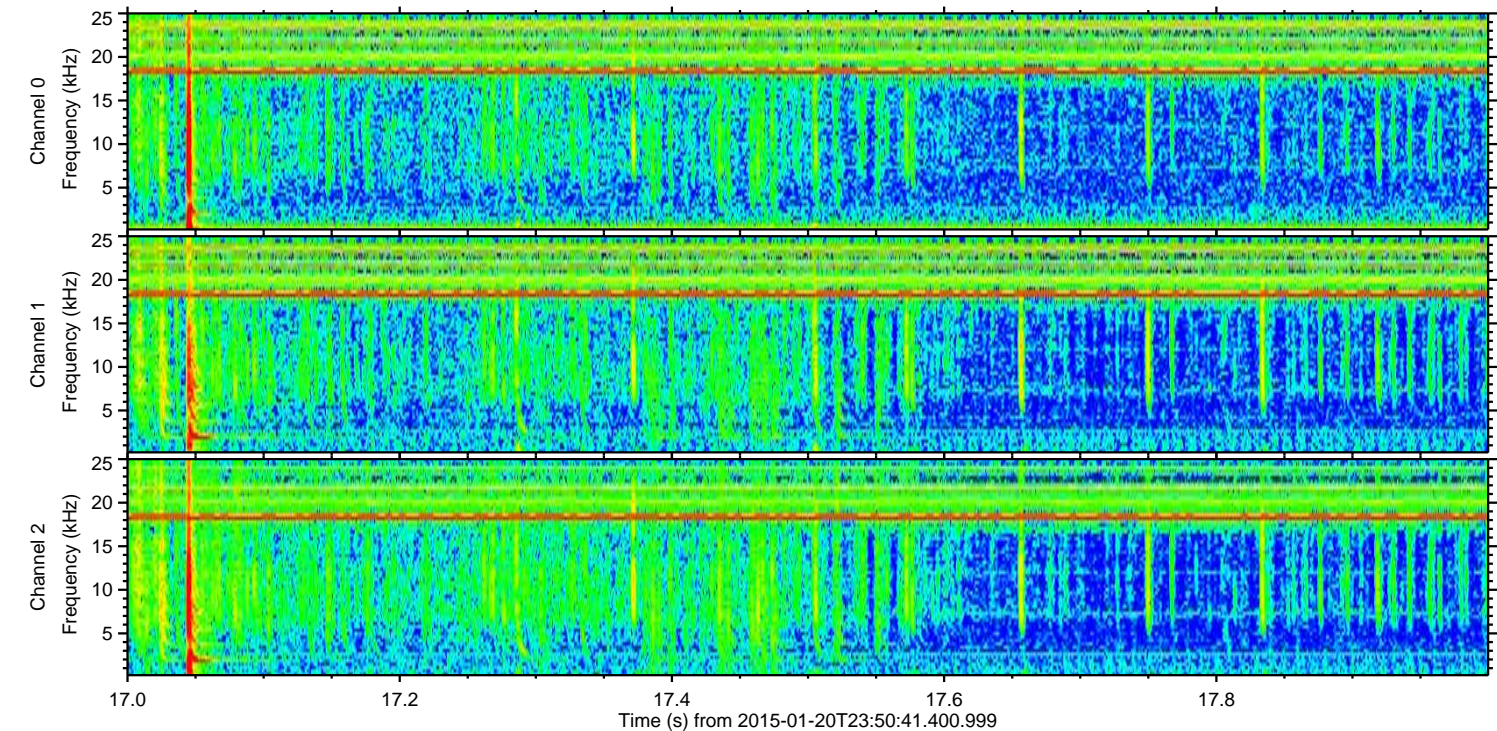
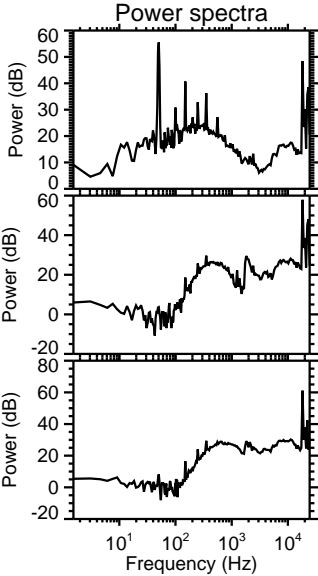
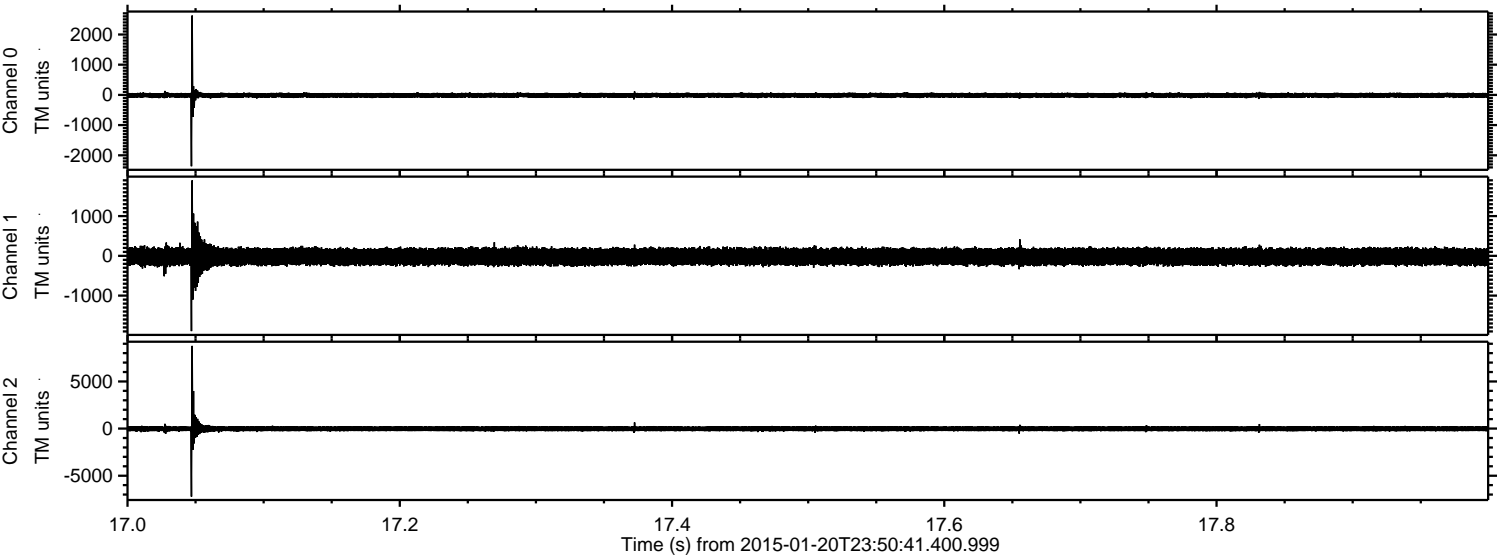

Processed Mon Feb 9 09:37:06 2015 by ELM ver.2012-10-06 from 001__elm20150120_235040__dat00.bin

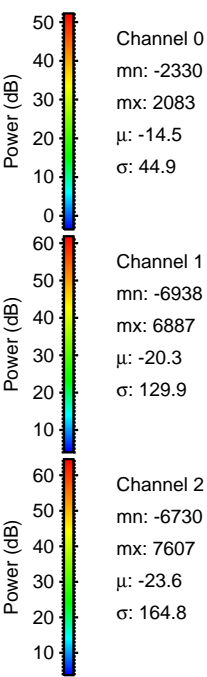
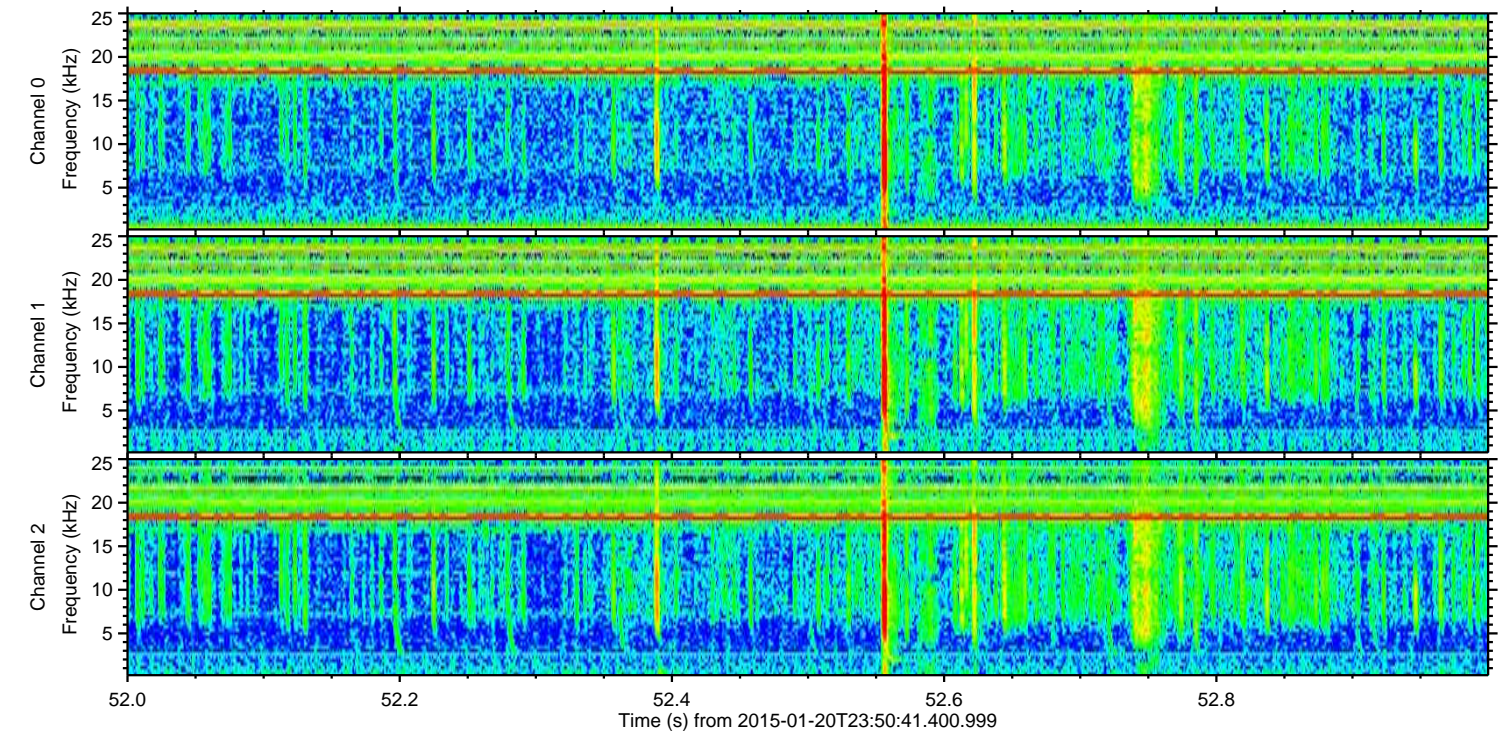
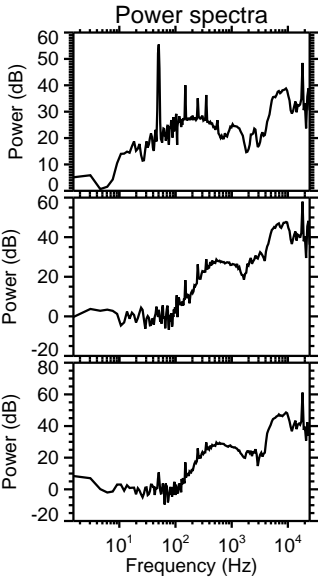
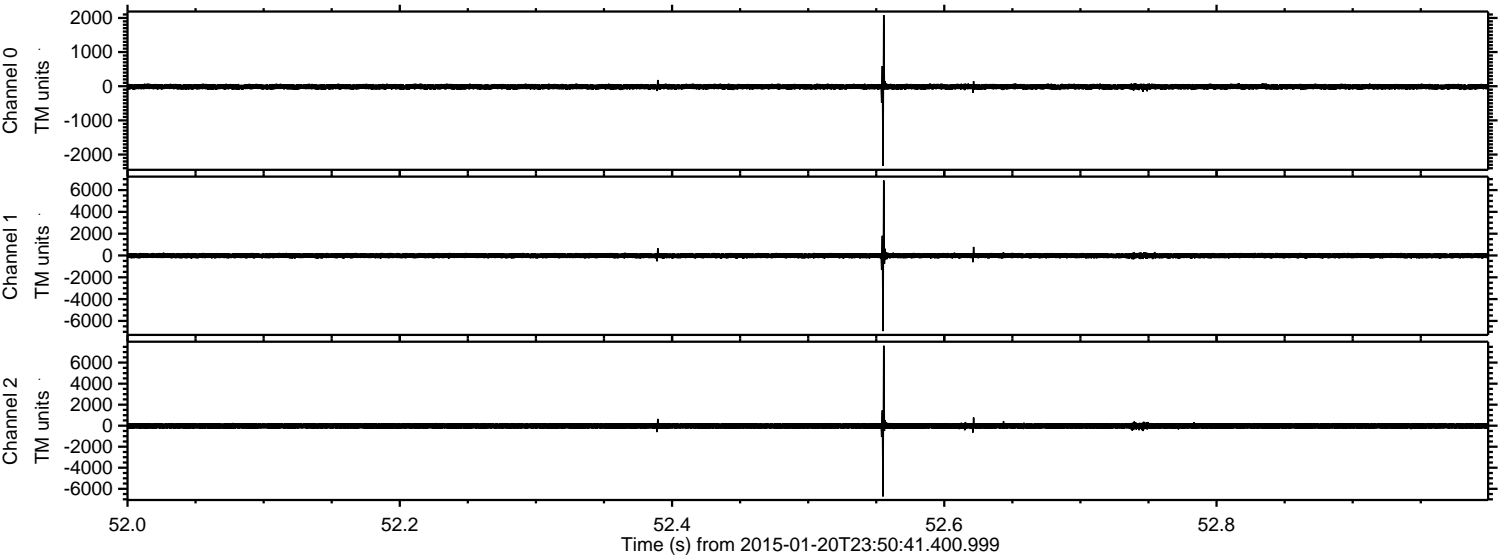

ELMAVAN 3D WAVEFORMS (Measured data sampled at 50 kHz) 49807 packets of 144 samples from 2015-01-20T23:50:41.400.999. Part 44/144

Processed Mon Feb 9 09:37:07 2015 by ELM ver.2012-10-06 from 001__elm20150120_235040__dat00.bin

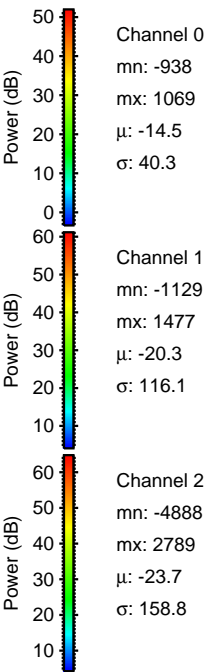
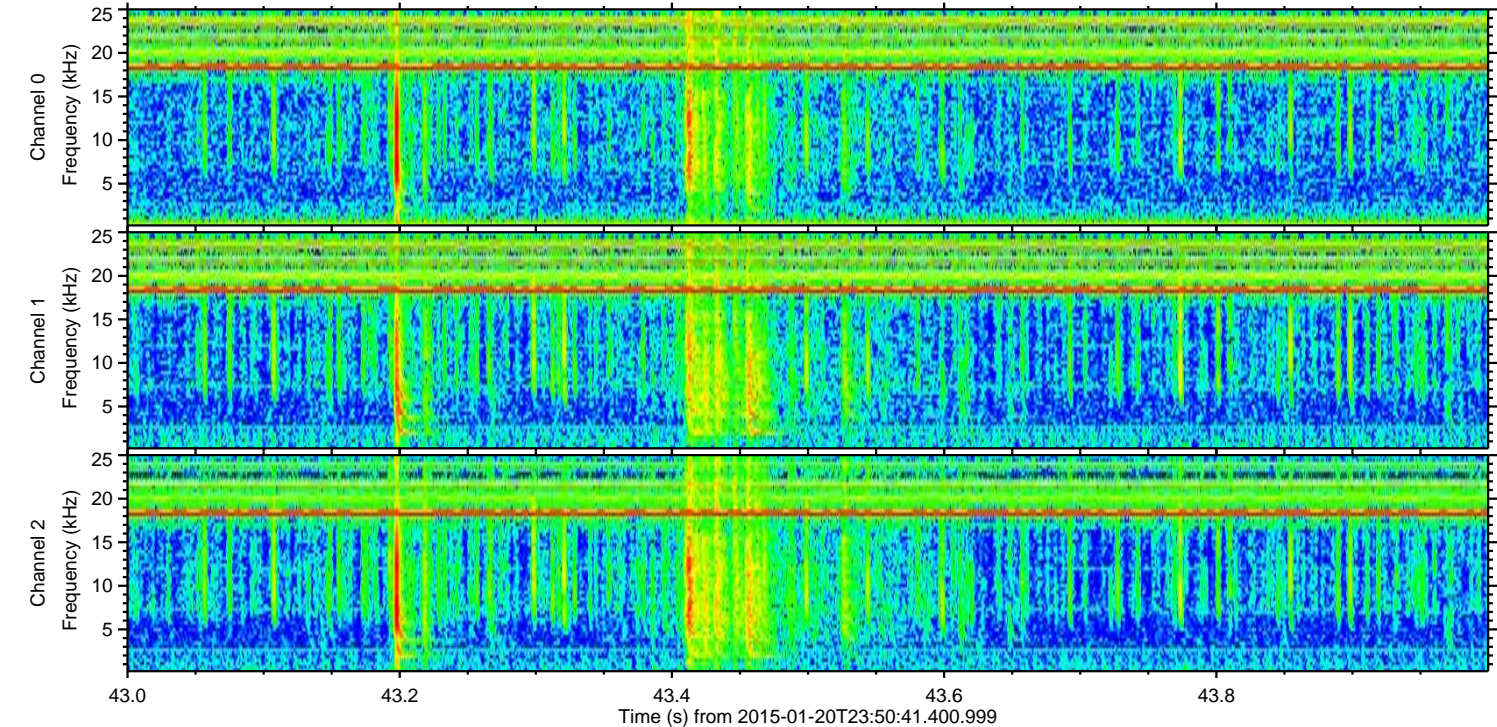
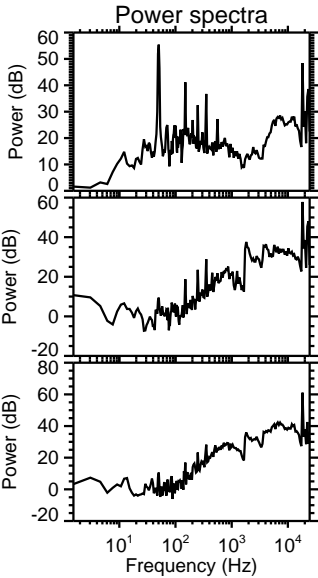
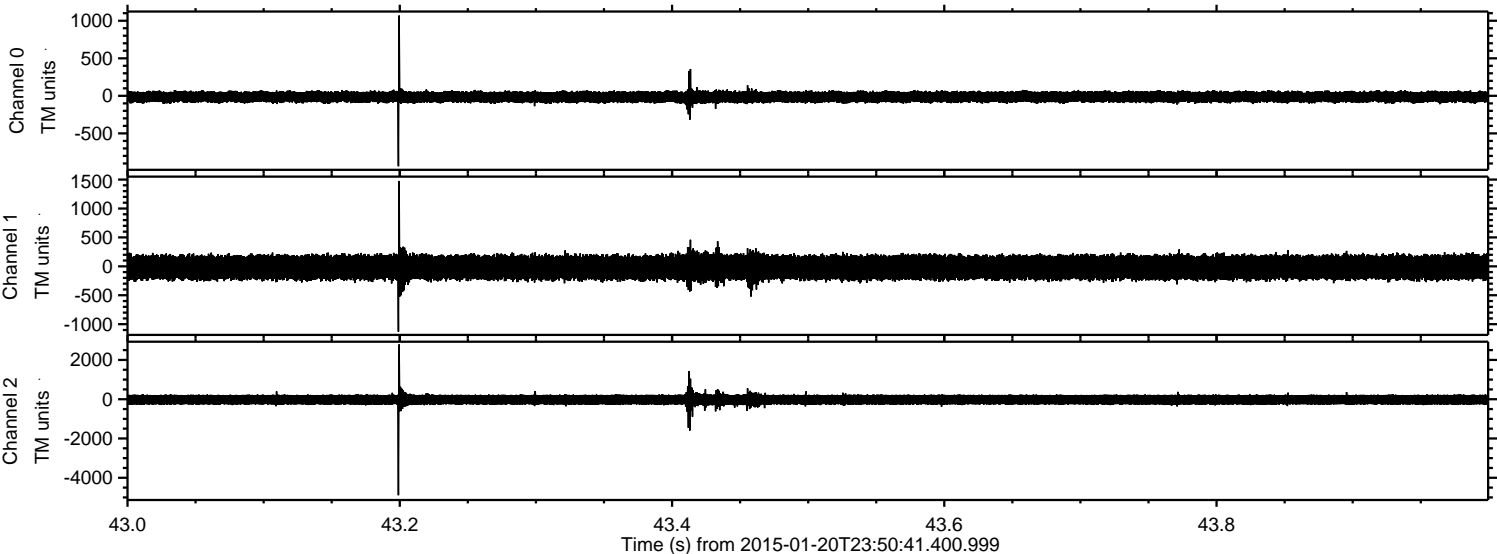

Processed Mon Feb 9 09:37:08 2015 by ELM ver.2012-10-06 from 001__elm20150120_235040__dat00.bin

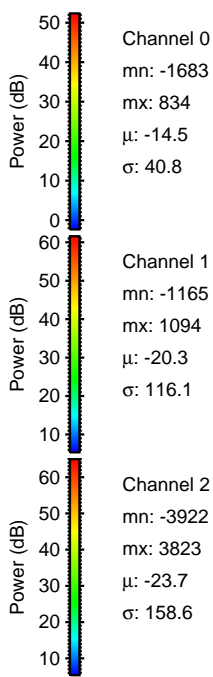
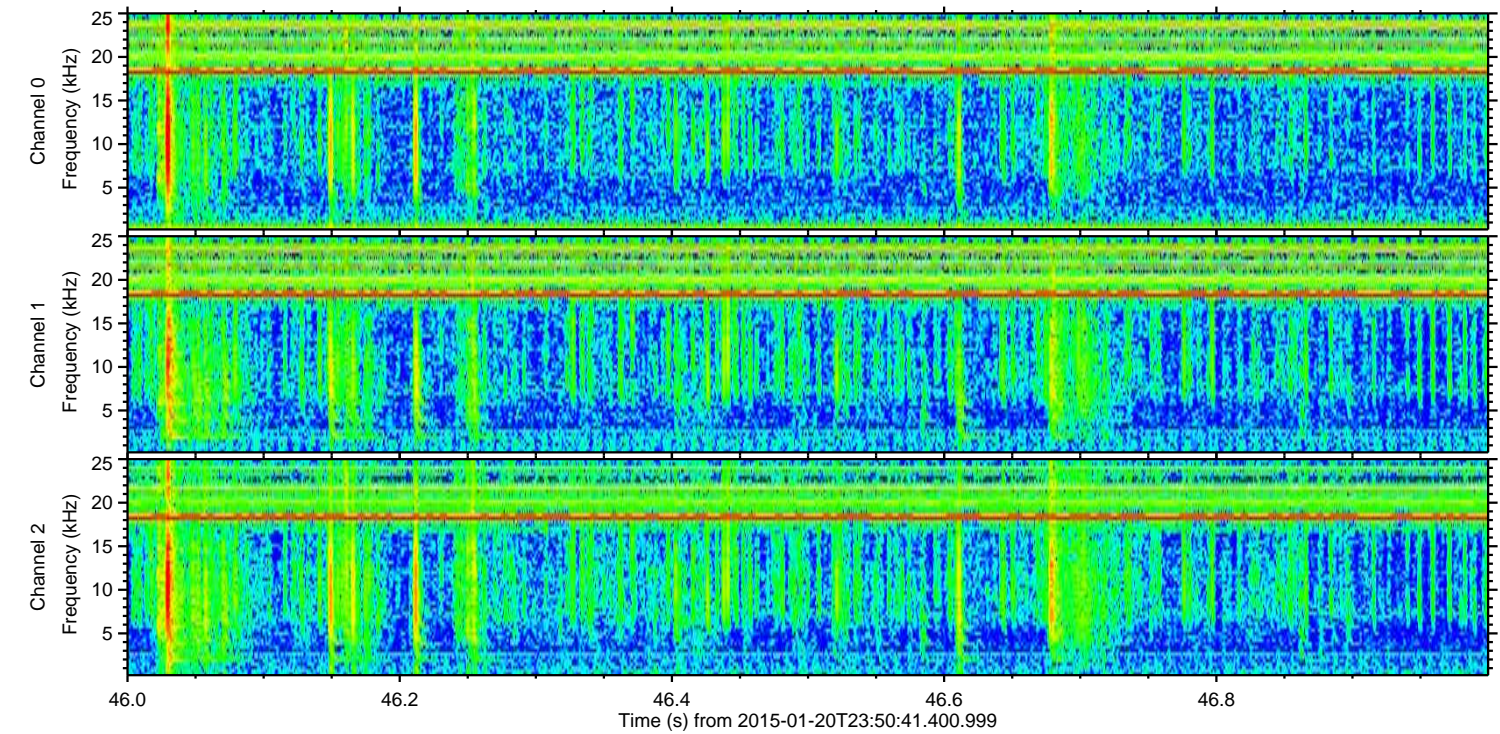
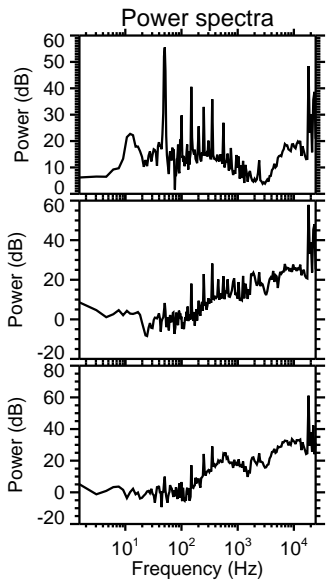
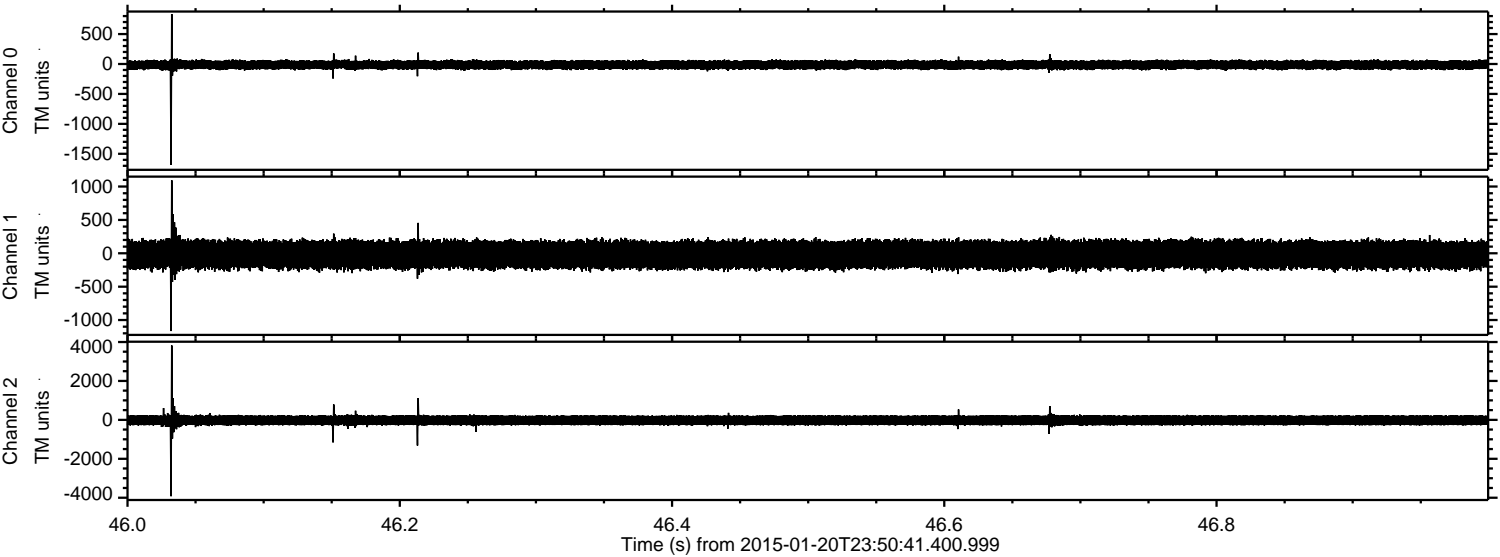

Processed Mon Feb 9 09:37:09 2015 by ELM ver.2012-10-06 from 001__elm20150120_235040__dat00.bin

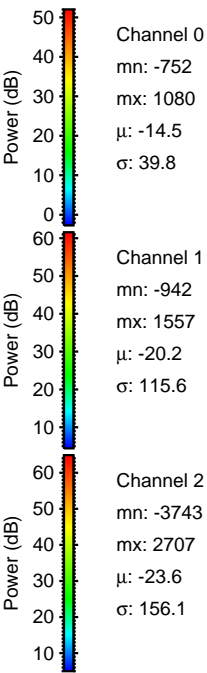
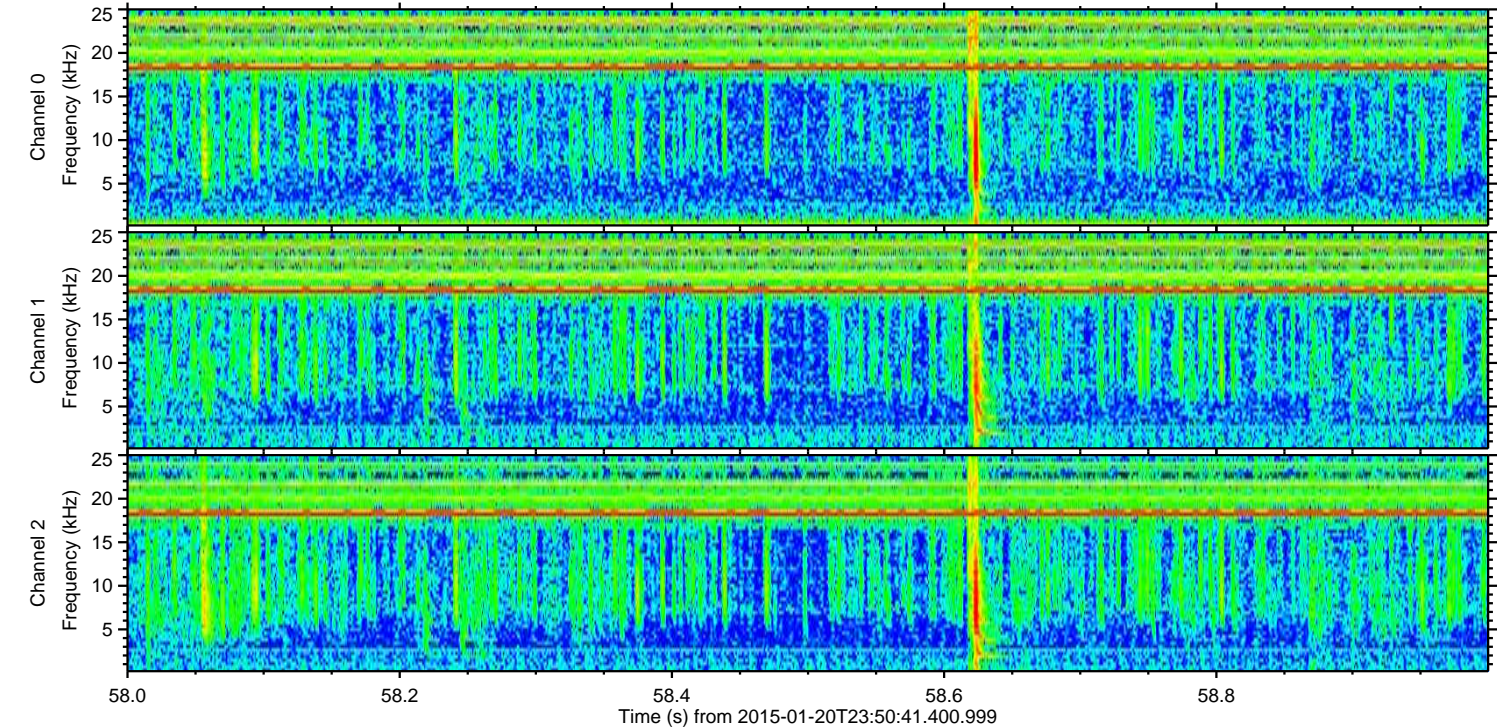
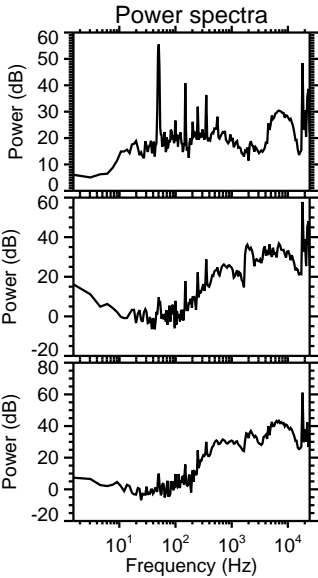
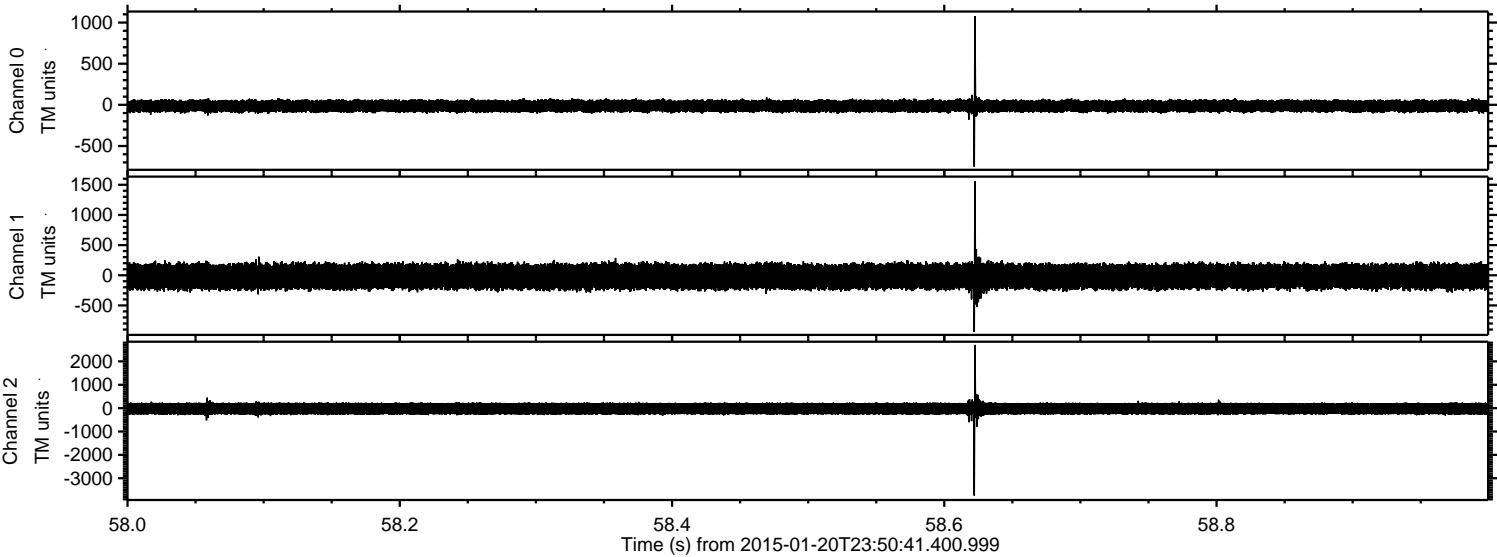

Channel 0
mn: -752
mx: 1080
 μ : -14.5
 σ : 39.8

Channel 1
mn: -942
mx: 1557
 μ : -20.2
 σ : 115.6

Channel 2
mn: -3743
mx: 2707
 μ : -23.6
 σ : 156.1

Processed Mon Feb 9 09:37:10 2015 by ELM ver.2012-10-06 from 001__elm20150120_235040__dat00.bin

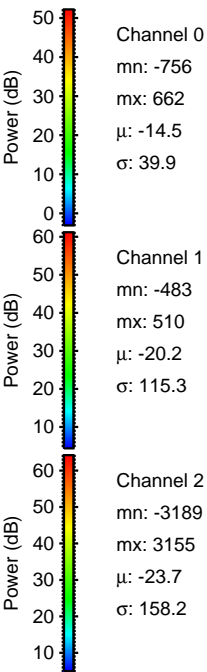
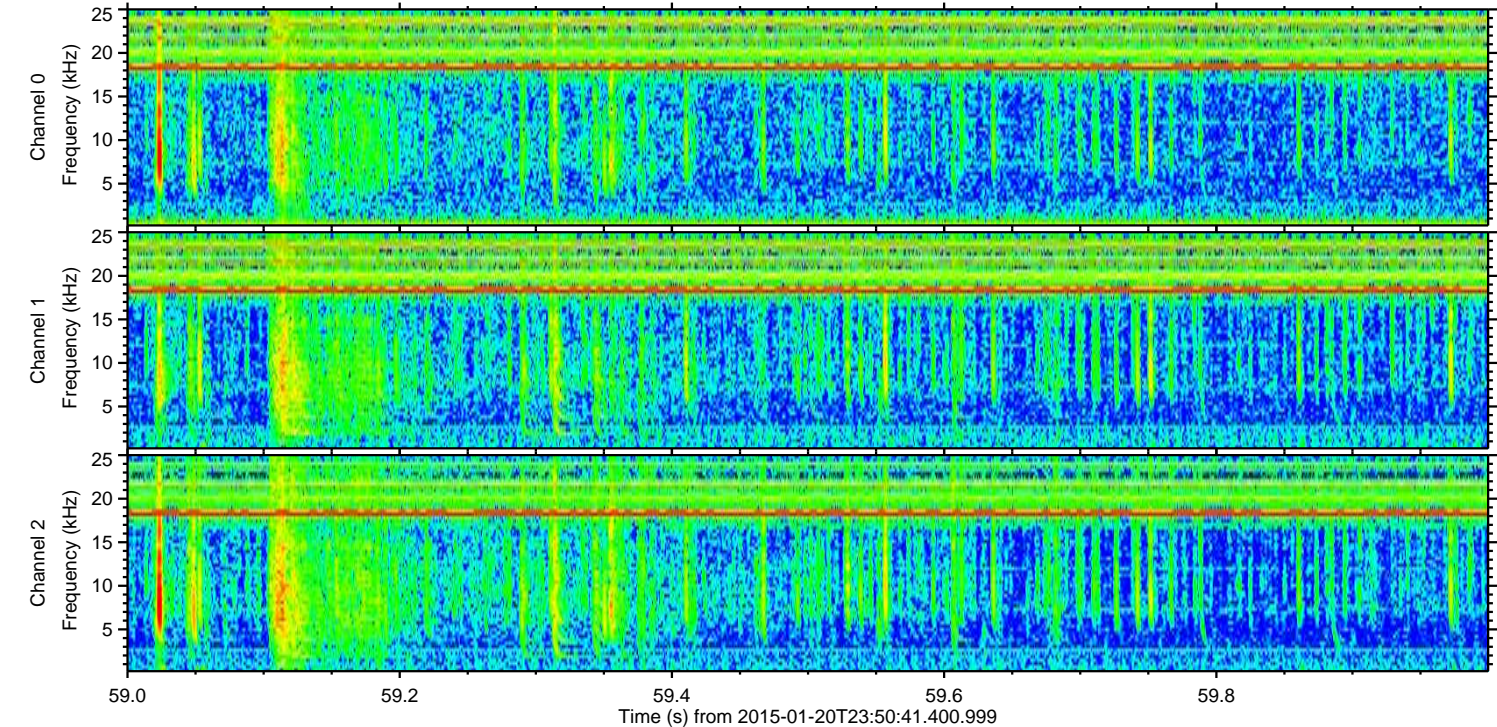
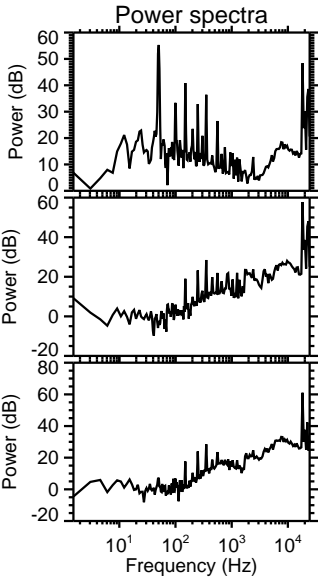
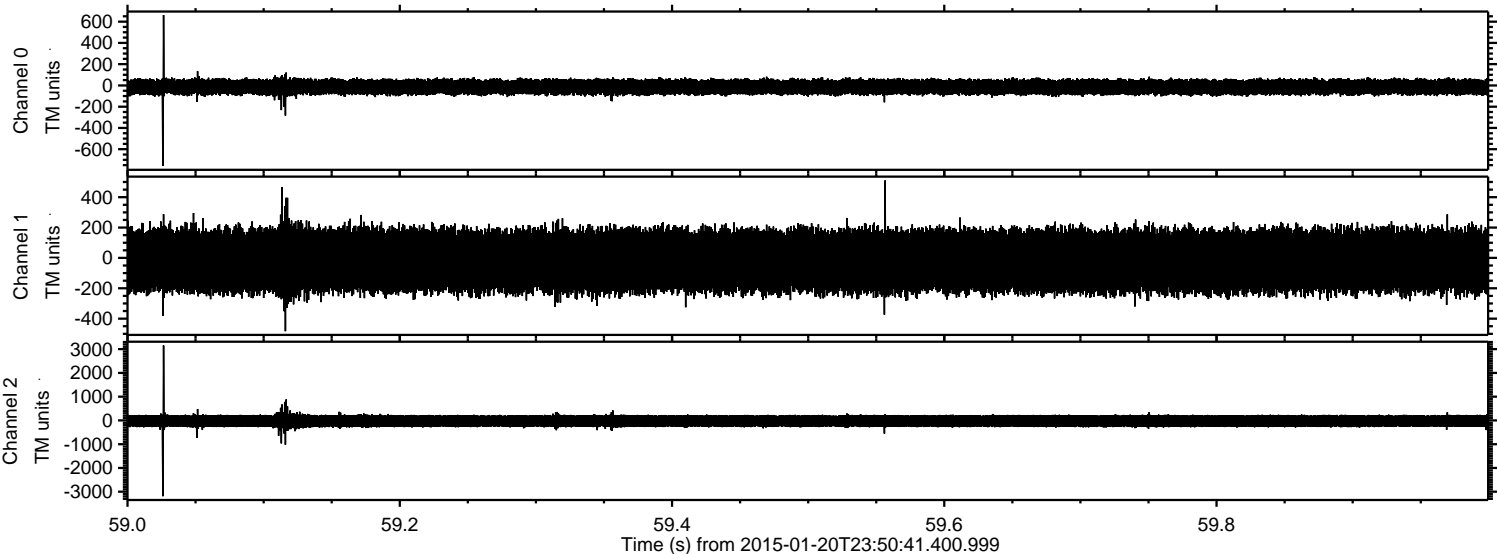

Processed Mon Feb 9 09:37:11 2015 by ELM ver.2012-10-06 from 001__elm20150120_235040__dat00.bin

