

# ELMAVAN 3D WAVEFORMS (Measured data sampled at 50 kHz) 49807 packets of 144 samples from 2015-01-20T23:20:40.358.000.

Processed Mon Feb 9 05:36:32 2015 by ELM ver.2012-10-06 from 001\_\_elm20150120\_232039\_\_dat00.bin

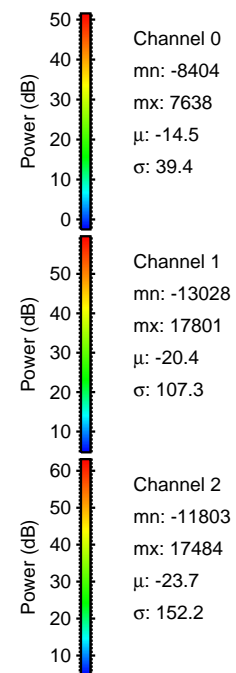

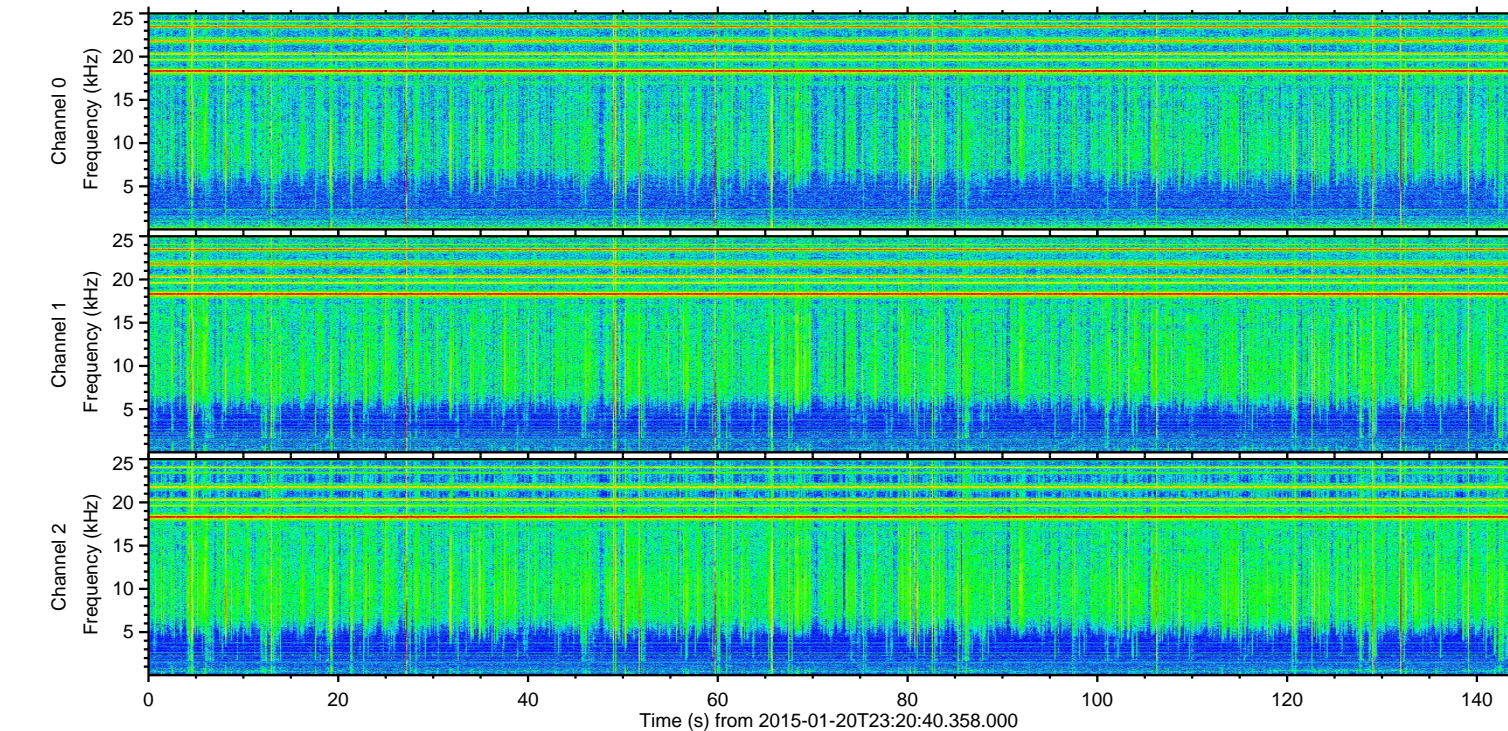
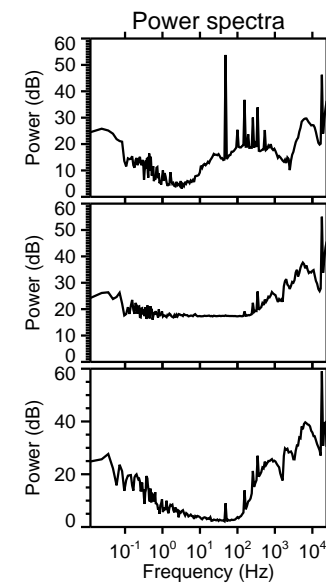
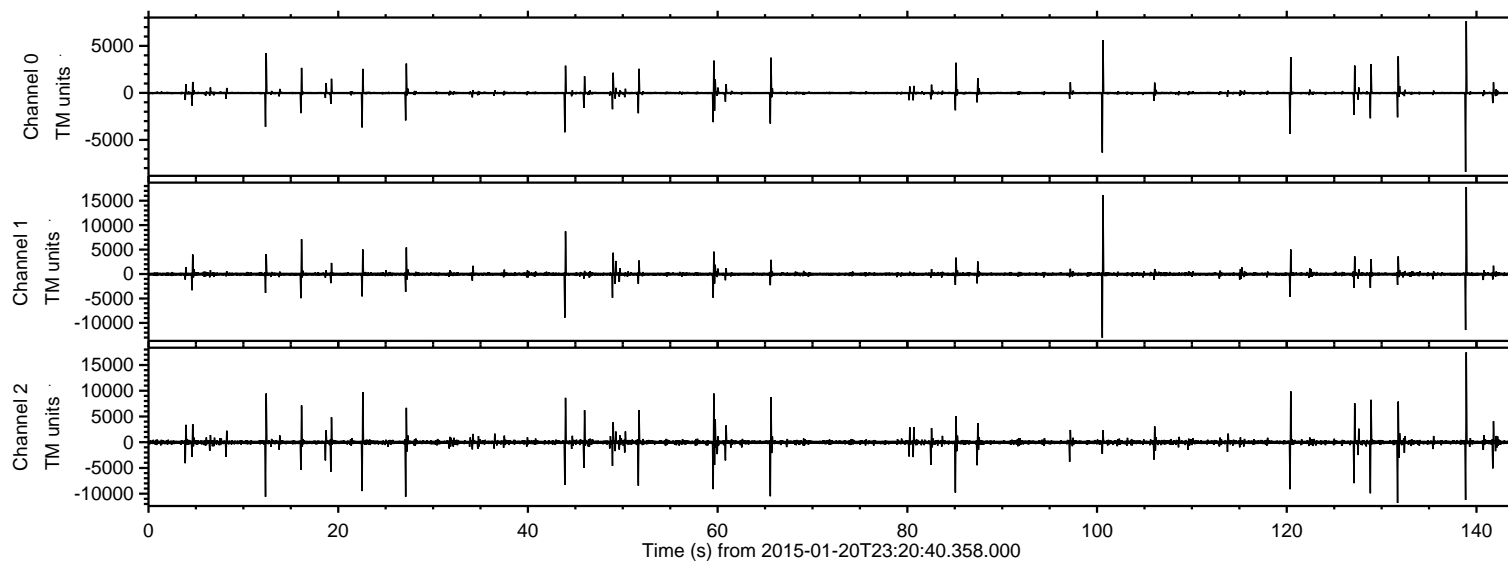

ELMAVAN 3D WAVEFORMS (Measured data sampled at 50 kHz) 49807 packets of 144 samples from 2015-01-20T23:20:40.358.000. Part 139/144

Processed Mon Feb 9 05:36:44 2015 by ELM ver.2012-10-06 from 001\_\_elm20150120\_232039\_\_dat00.bin

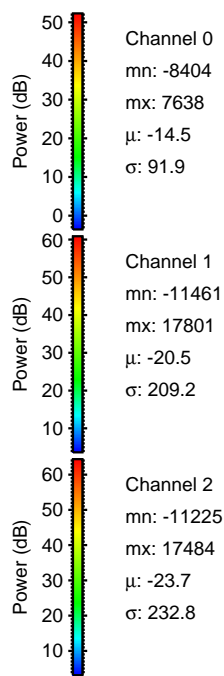
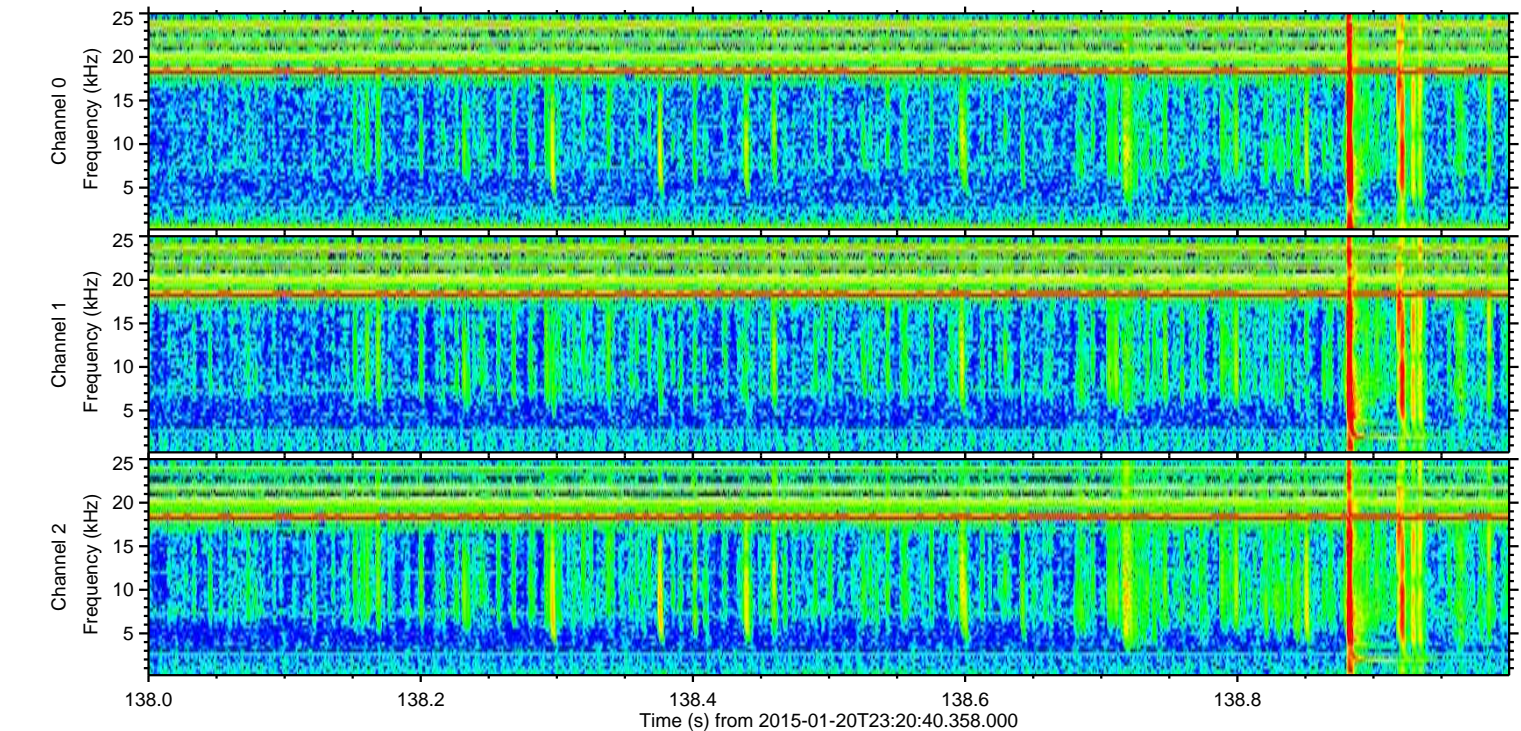
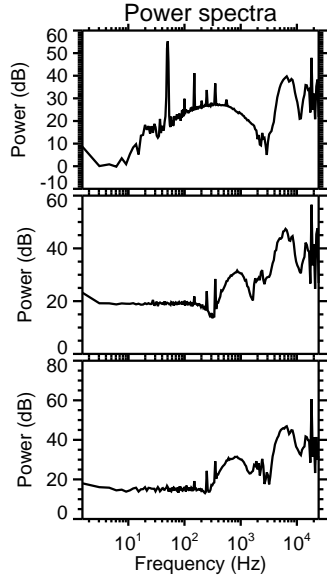
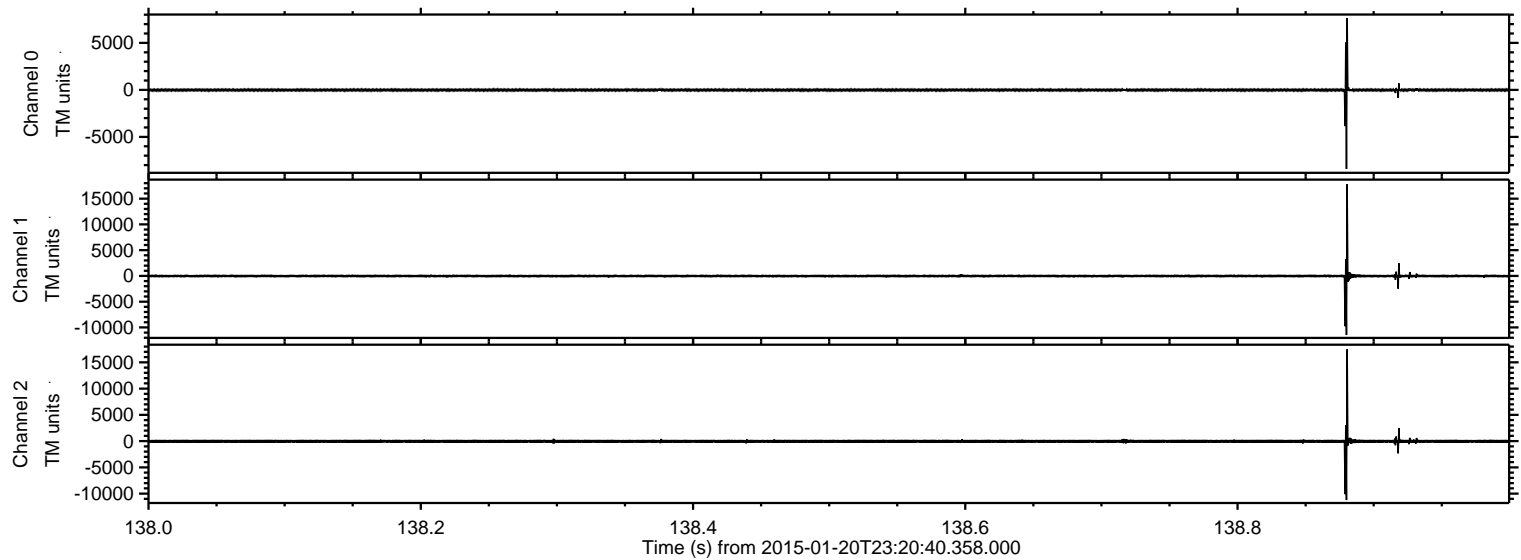



ELMAVAN 3D WAVEFORMS (Measured data sampled at 50 kHz) 49807 packets of 144 samples from 2015-01-20T23:20:40.358.000. Part 101/144

Processed Mon Feb 9 05:36:45 2015 by ELM ver.2012-10-06 from 001\_\_elm20150120\_232039\_\_dat00.bin

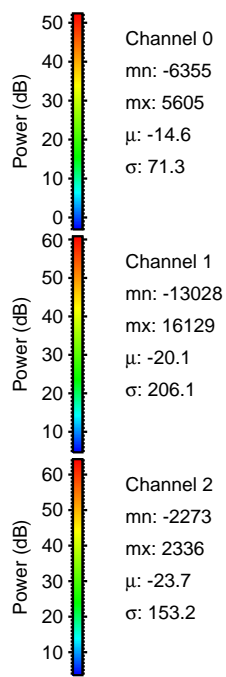
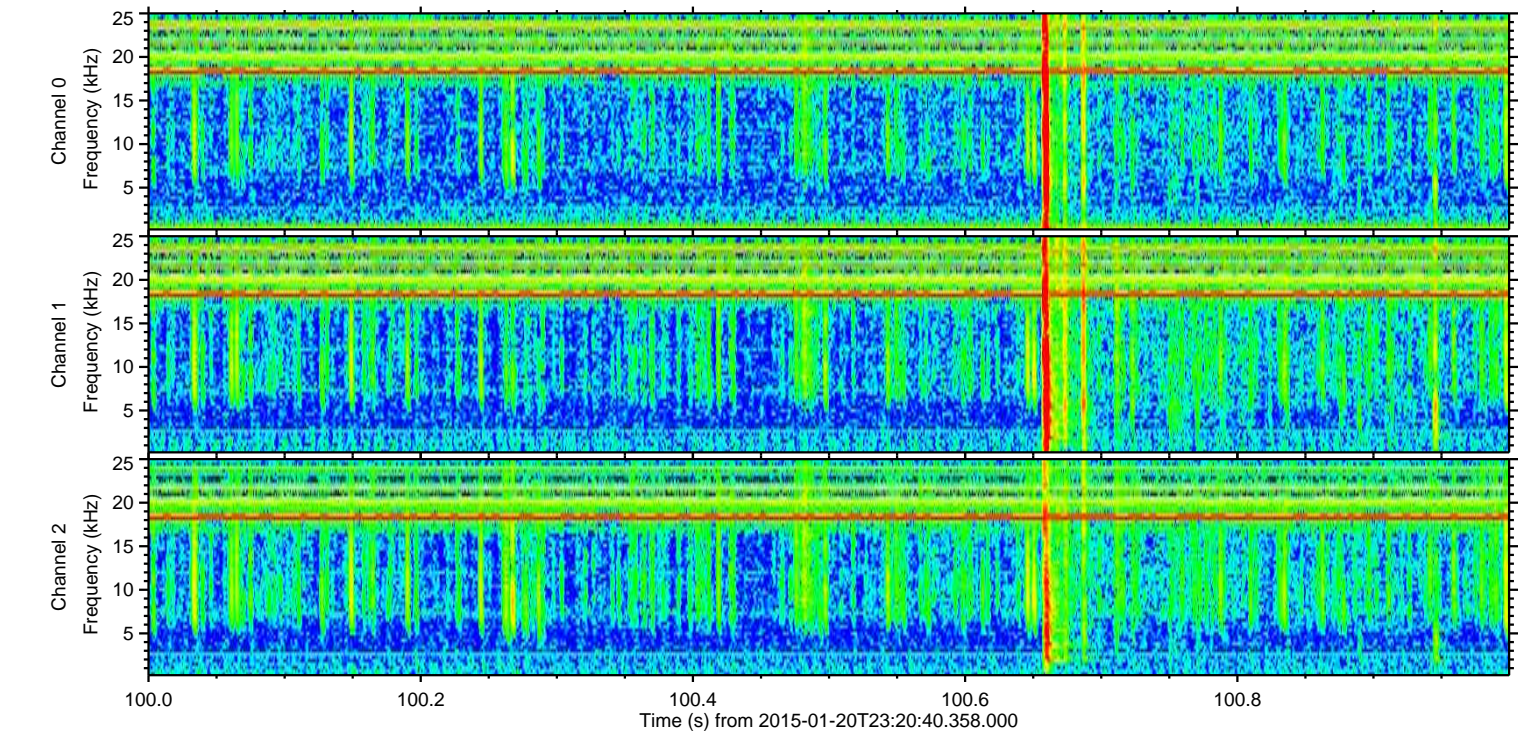
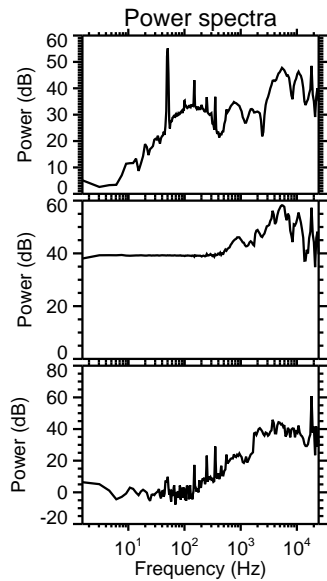
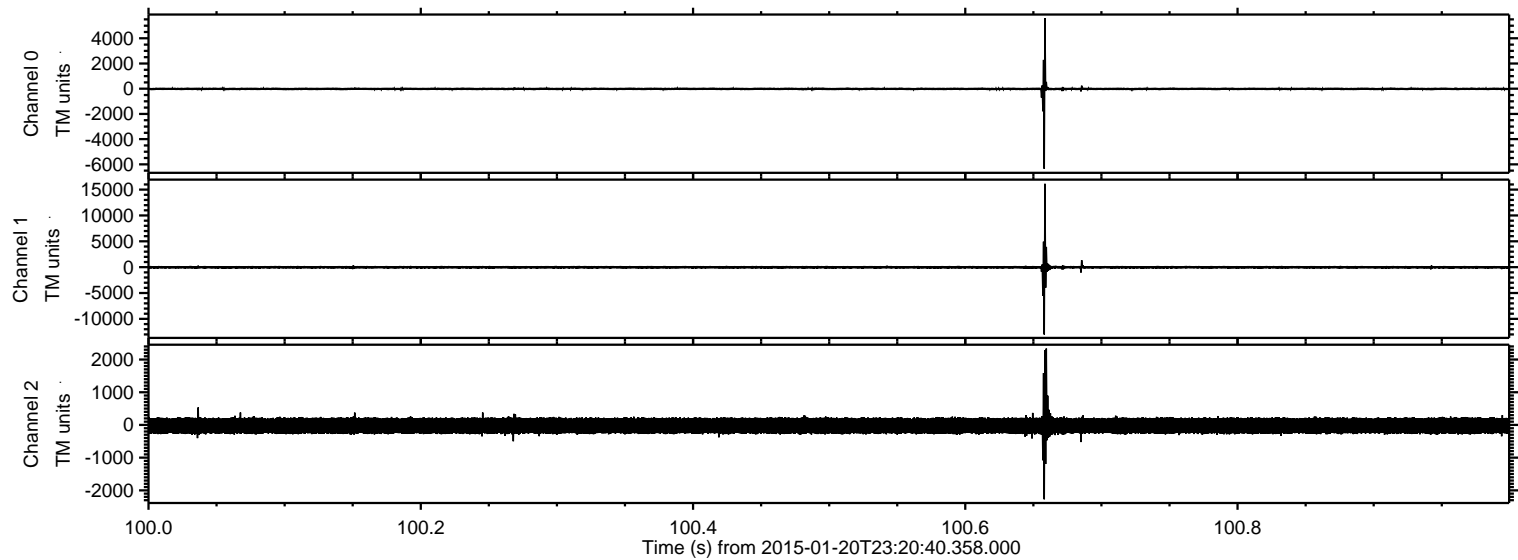



ELMAVAN 3D WAVEFORMS (Measured data sampled at 50 kHz) 49807 packets of 144 samples from 2015-01-20T23:20:40.358.000. Part 132/144

Processed Mon Feb 9 05:36:46 2015 by ELM ver.2012-10-06 from 001\_\_elm20150120\_232039\_\_dat00.bin

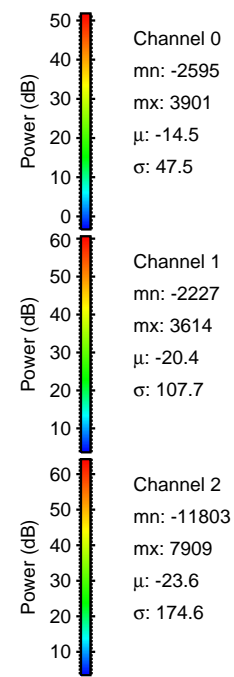
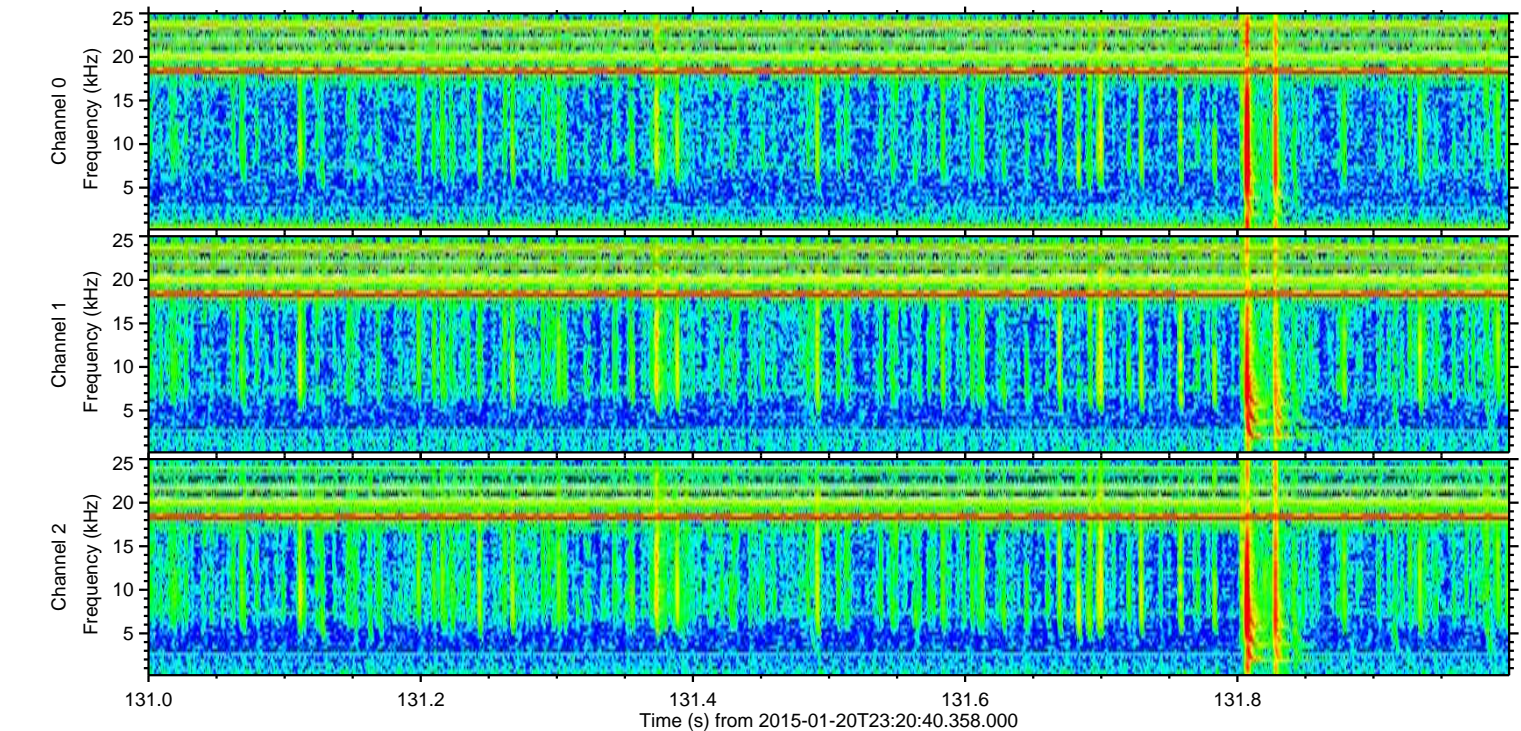
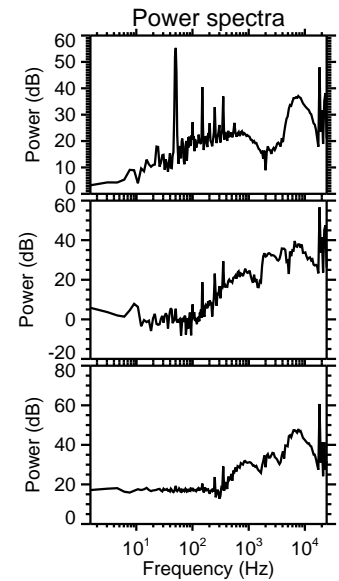
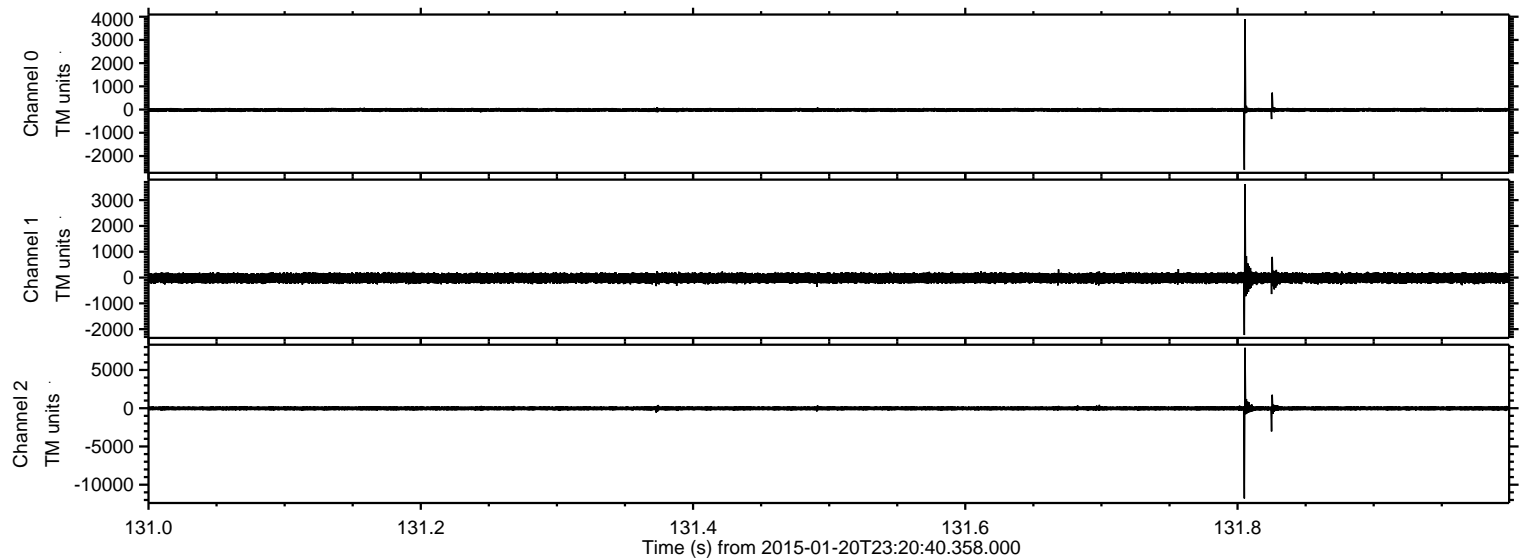



Processed Mon Feb 9 05:36:47 2015 by ELM ver.2012-10-06 from 001\_\_elm20150120\_232039\_\_dat00.bin

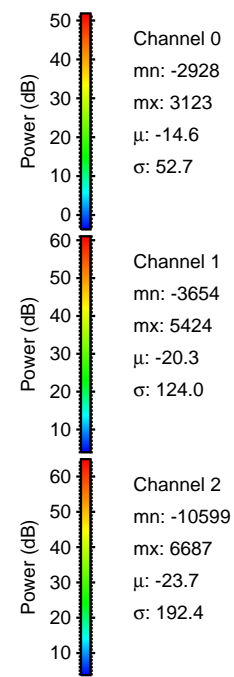
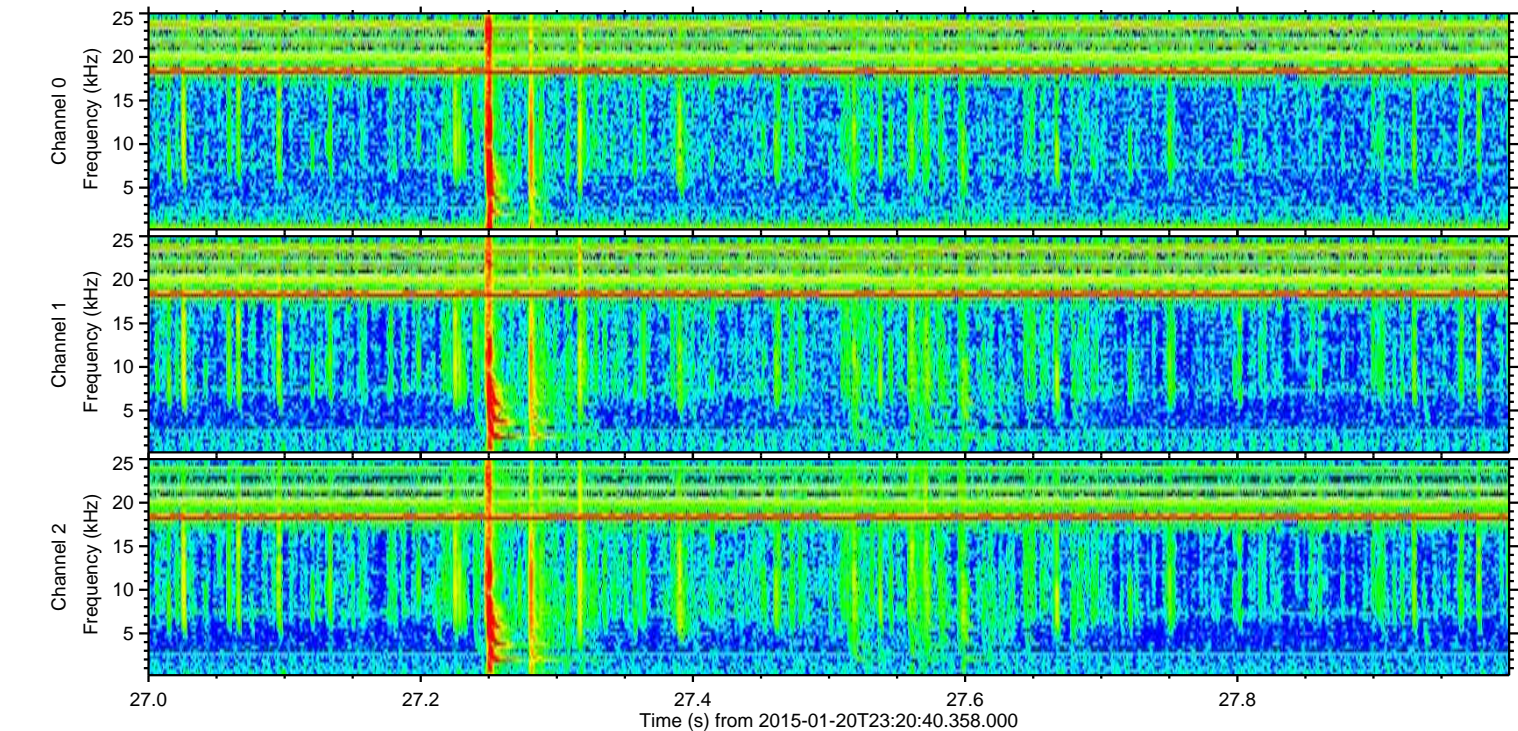
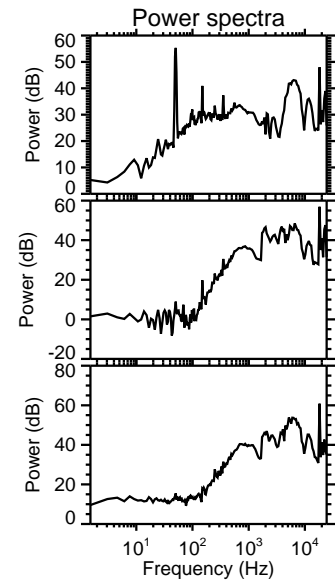
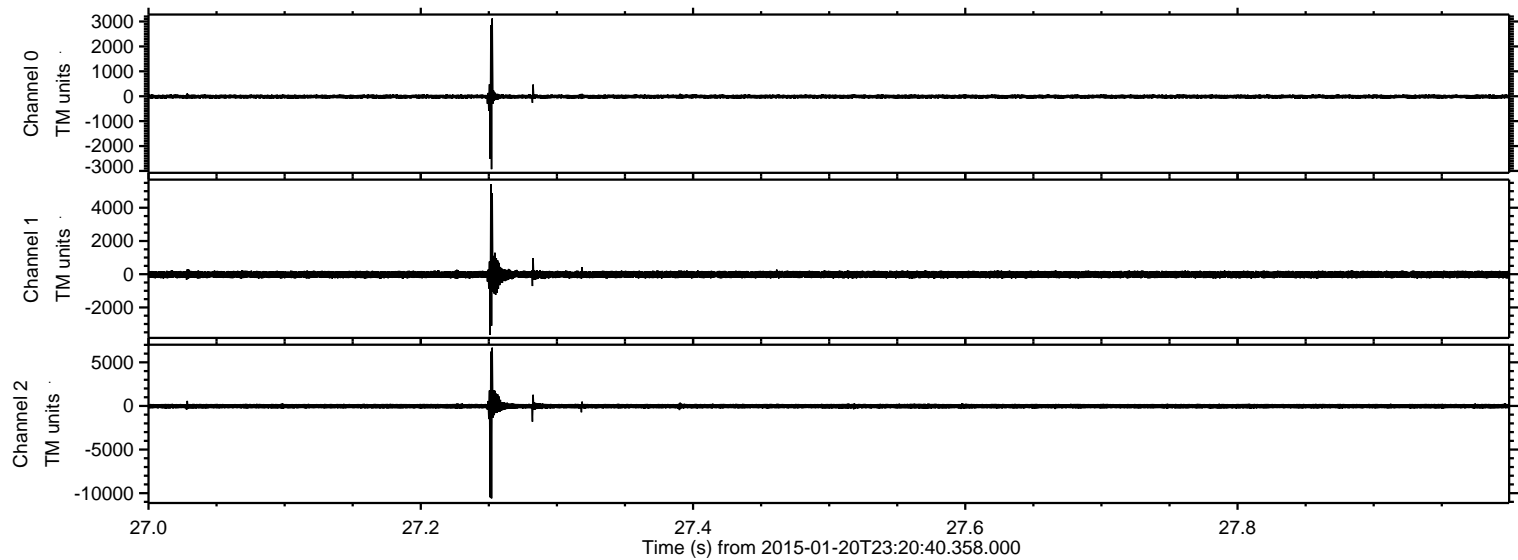



ELMAVAN 3D WAVEFORMS (Measured data sampled at 50 kHz) 49807 packets of 144 samples from 2015-01-20T23:20:40.358.000. Part 13/144

Processed Mon Feb 9 05:36:48 2015 by ELM ver.2012-10-06 from 001\_\_elm20150120\_232039\_\_dat00.bin

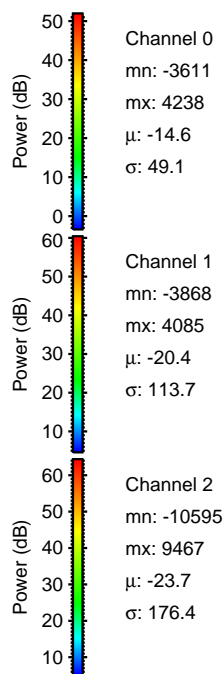
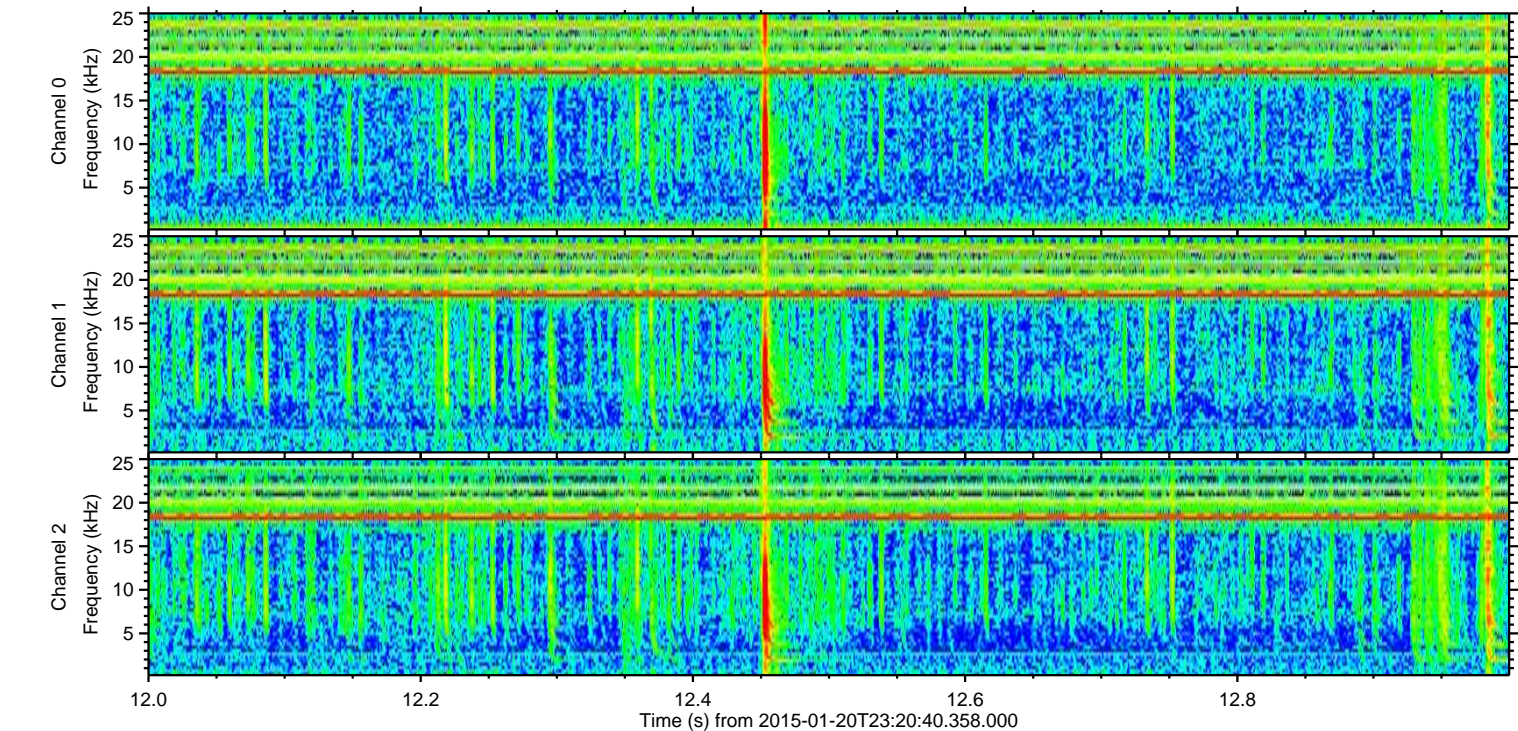
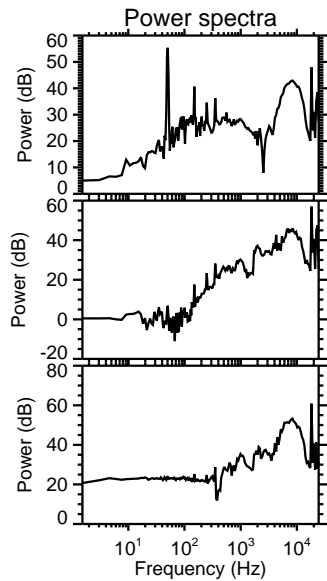
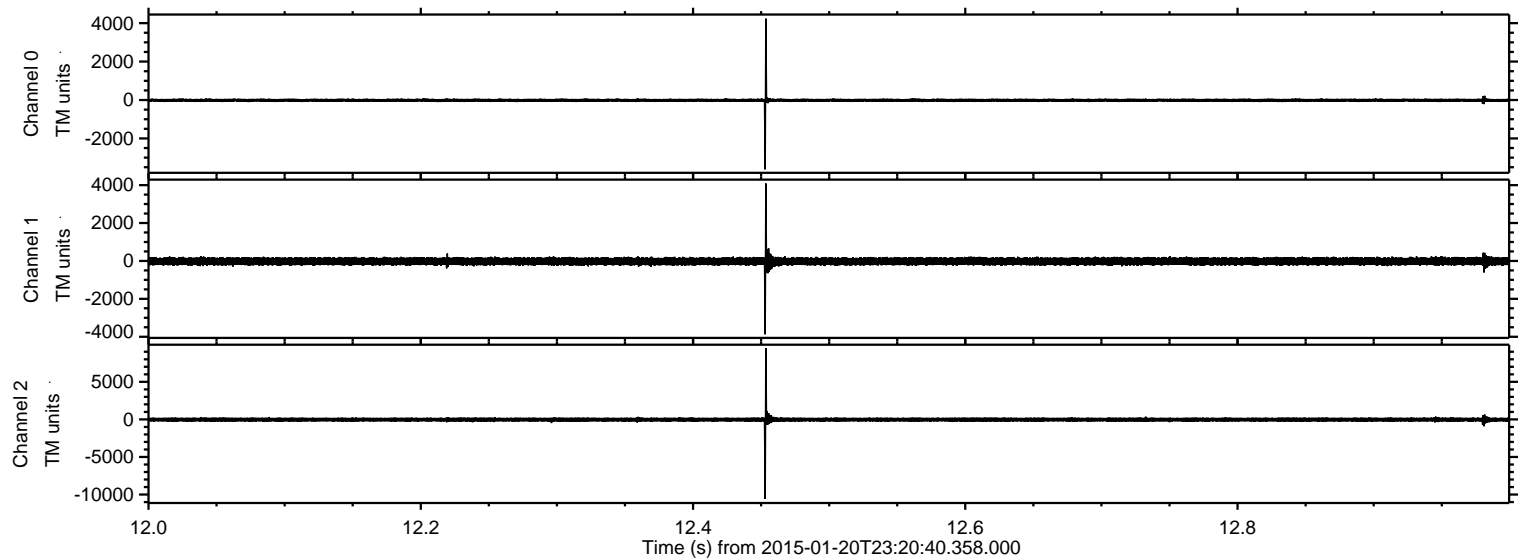



Processed Mon Feb 9 05:36:49 2015 by ELM ver.2012-10-06 from 001\_\_elm20150120\_232039\_\_dat00.bin

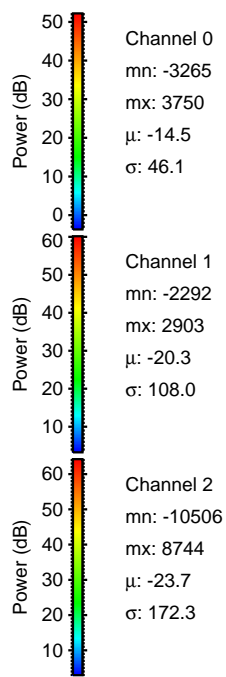
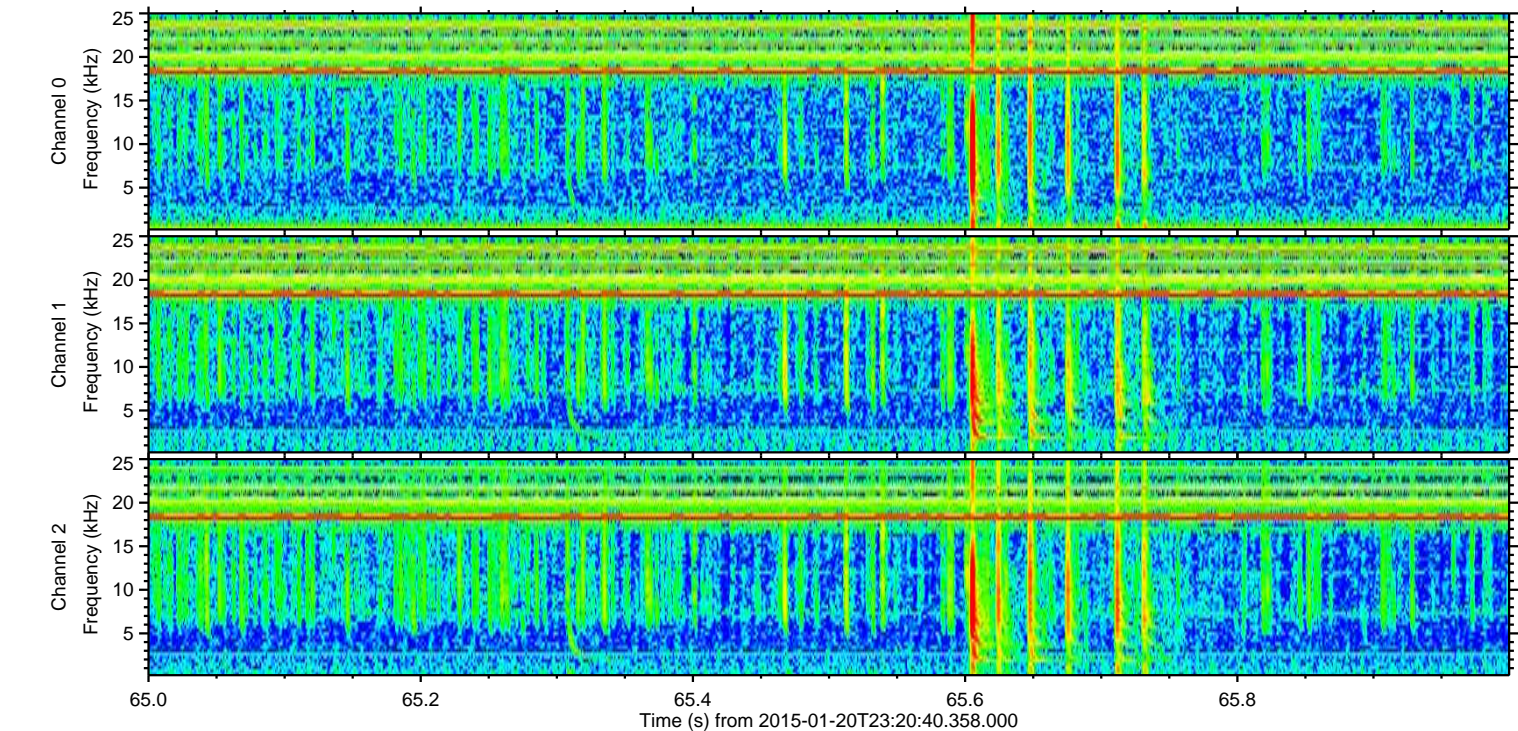
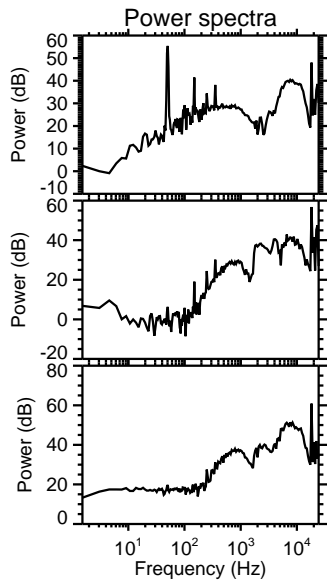
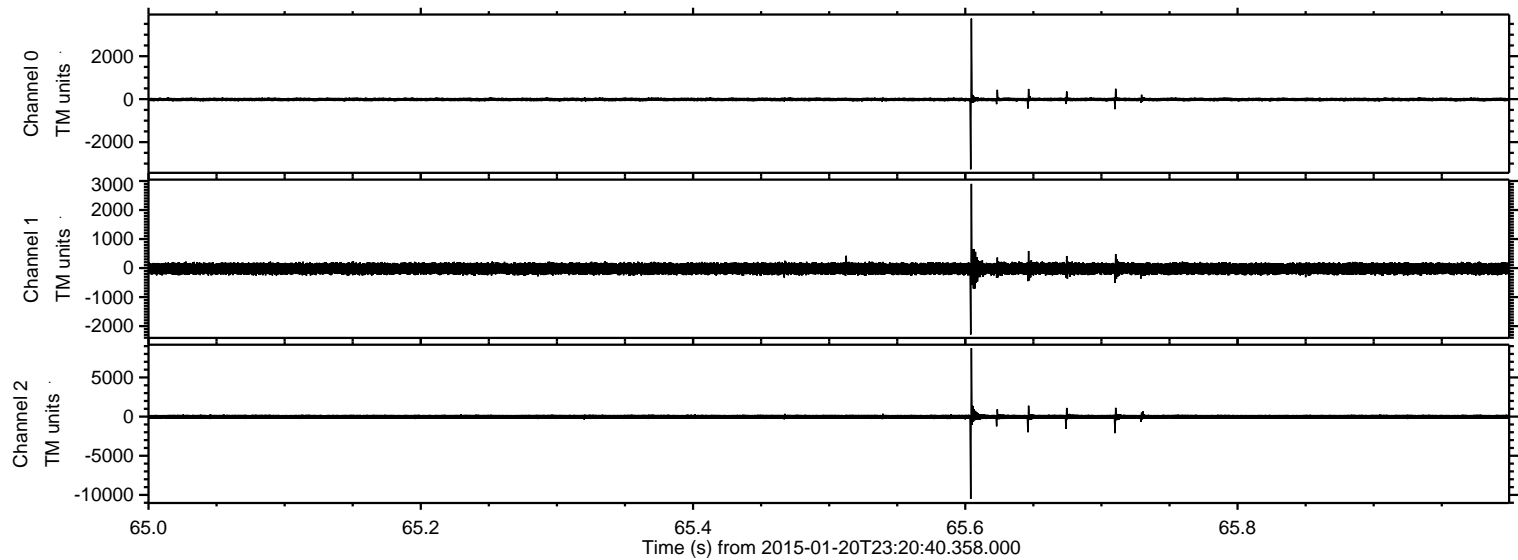



ELMAVAN 3D WAVEFORMS (Measured data sampled at 50 kHz) 49807 packets of 144 samples from 2015-01-20T23:20:40.358.000. Part 129/144

Processed Mon Feb 9 05:36:50 2015 by ELM ver.2012-10-06 from 001\_\_elm20150120\_232039\_\_dat00.bin

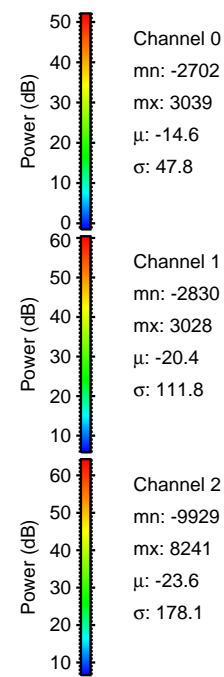
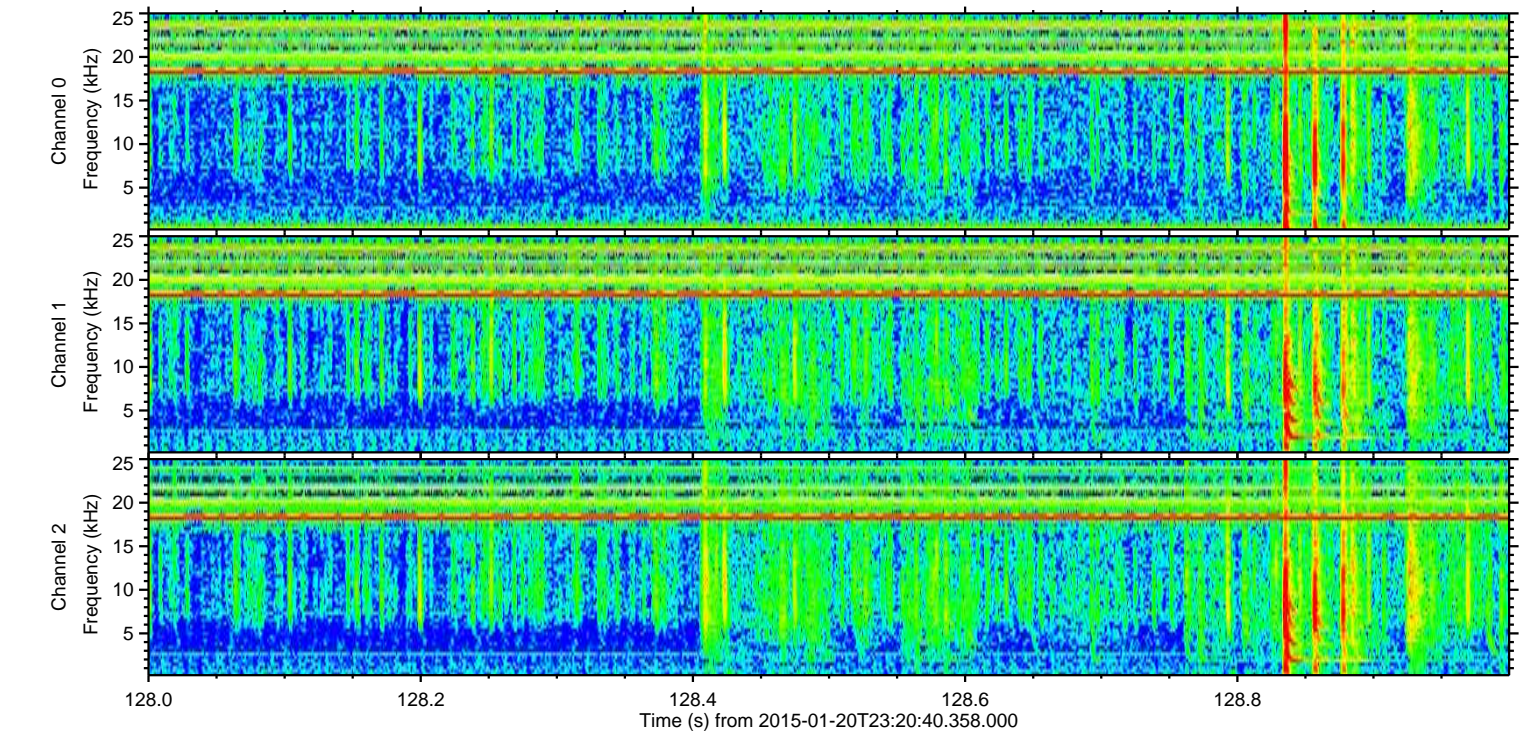
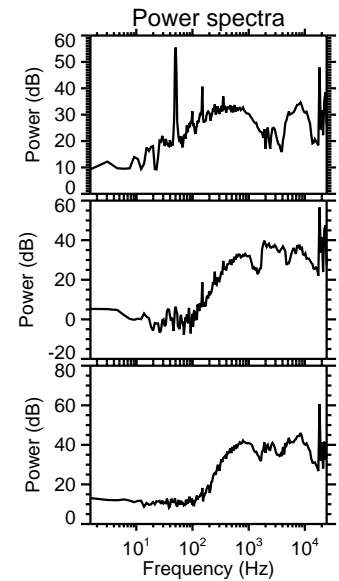
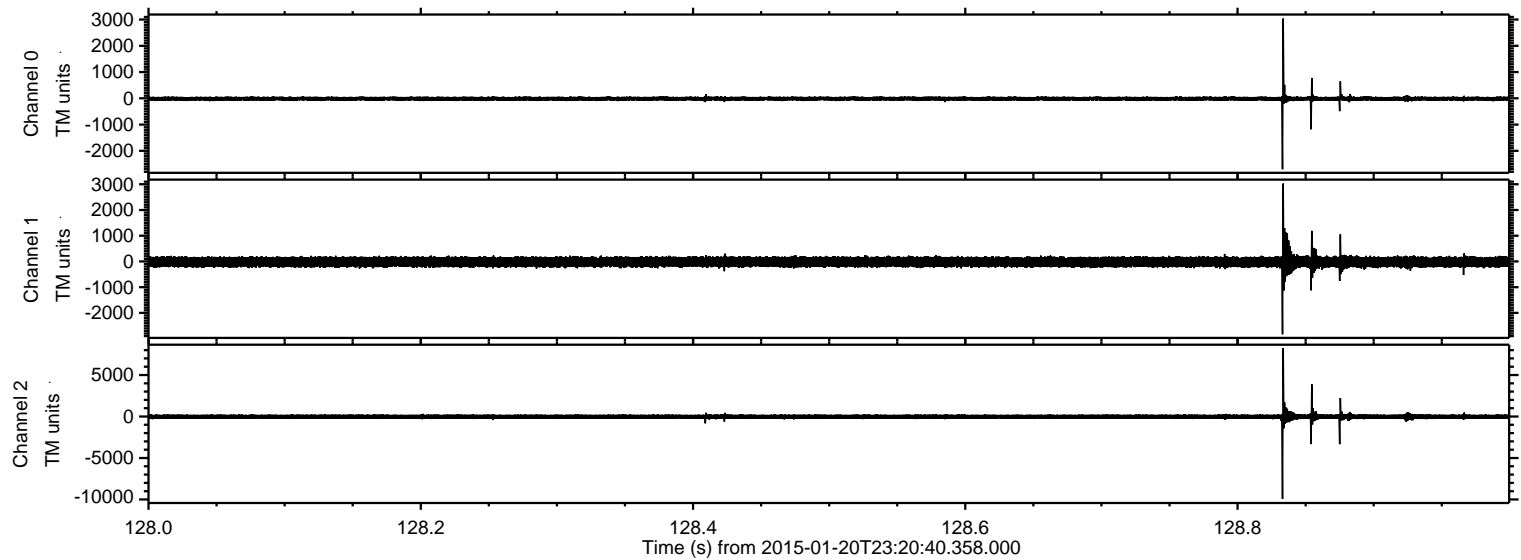



ELMAVAN 3D WAVEFORMS (Measured data sampled at 50 kHz) 49807 packets of 144 samples from 2015-01-20T23:20:40.358.000. Part 121/144

Processed Mon Feb 9 05:36:51 2015 by ELM ver.2012-10-06 from 001\_\_elm20150120\_232039\_\_dat00.bin

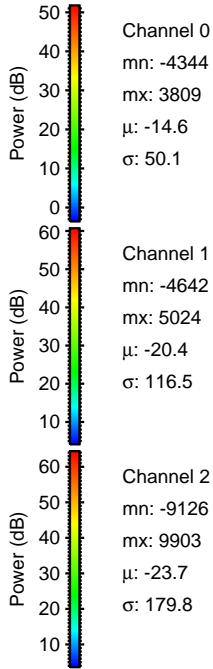
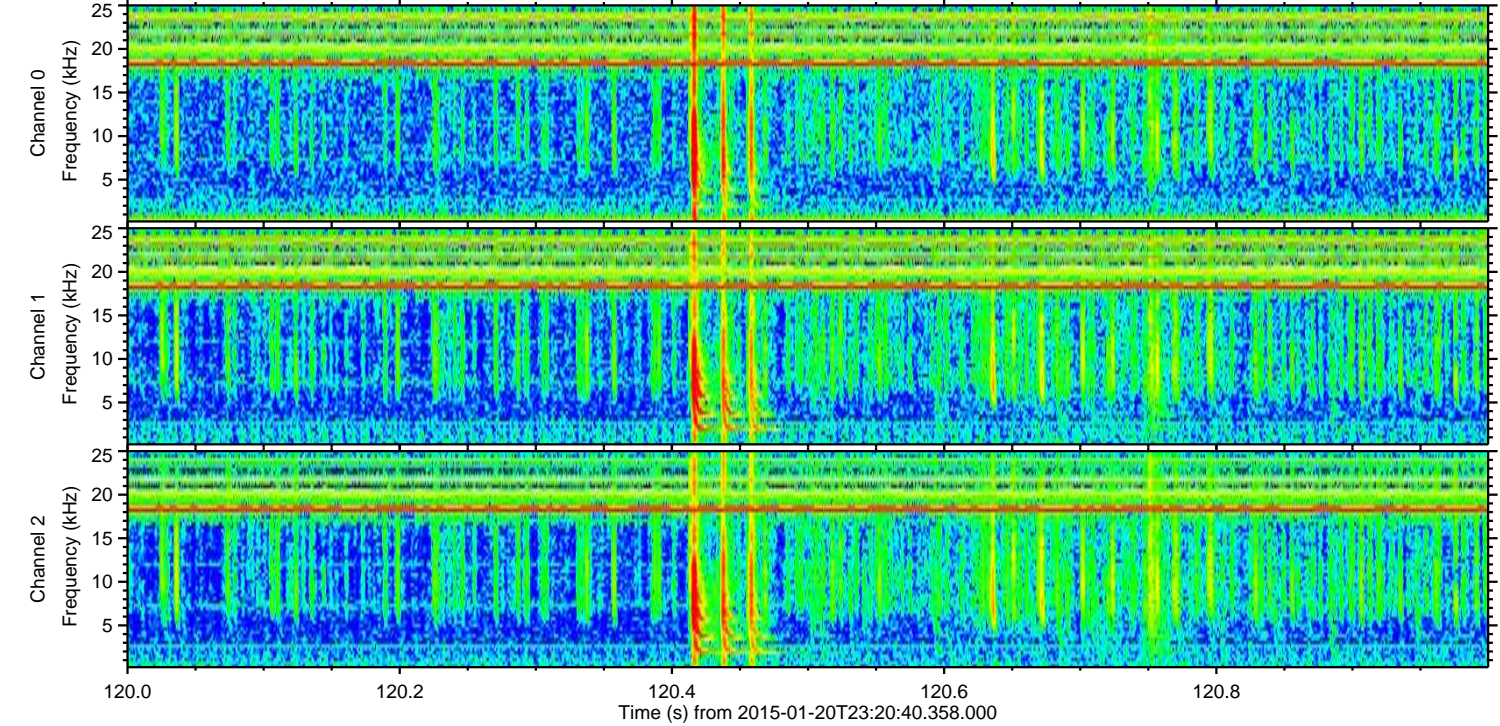
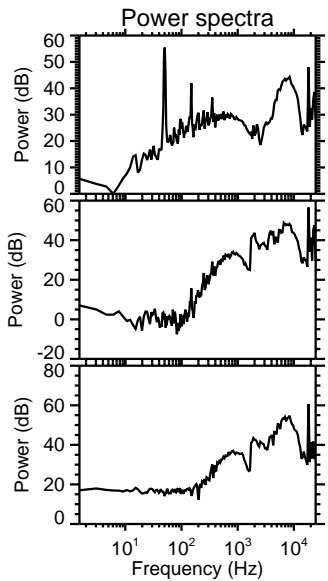
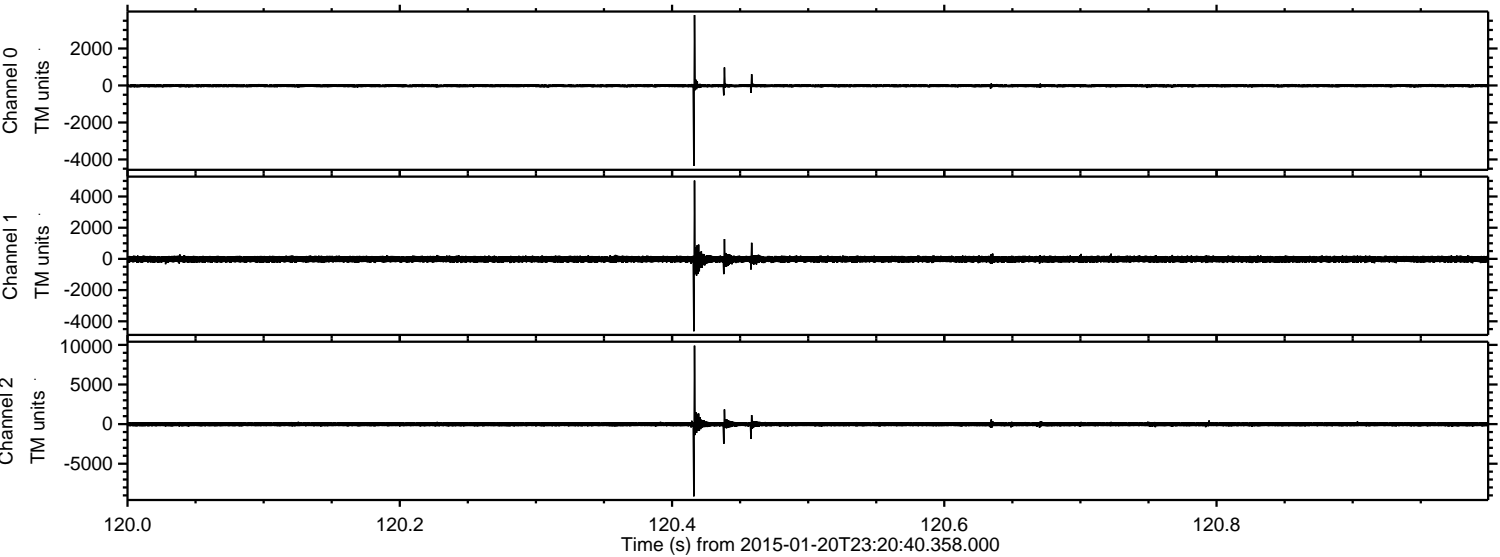

Channel 0  
mn: -4344  
mx: 3809  
 $\mu$ : -14.6  
 $\sigma$ : 50.1

Channel 1  
mn: -4642  
mx: 5024  
 $\mu$ : -20.4  
 $\sigma$ : 116.5

Channel 2  
mn: -9126  
mx: 9903  
 $\mu$ : -23.7  
 $\sigma$ : 179.8



ELMAVAN 3D WAVEFORMS (Measured data sampled at 50 kHz) 49807 packets of 144 samples from 2015-01-20T23:20:40.358.000. Part 86/144

Processed Mon Feb 9 05:36:52 2015 by ELM ver.2012-10-06 from 001\_\_elm20150120\_232039\_\_dat00.bin

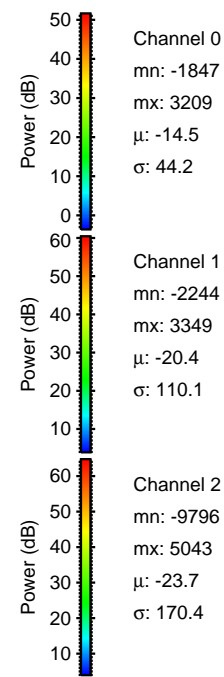
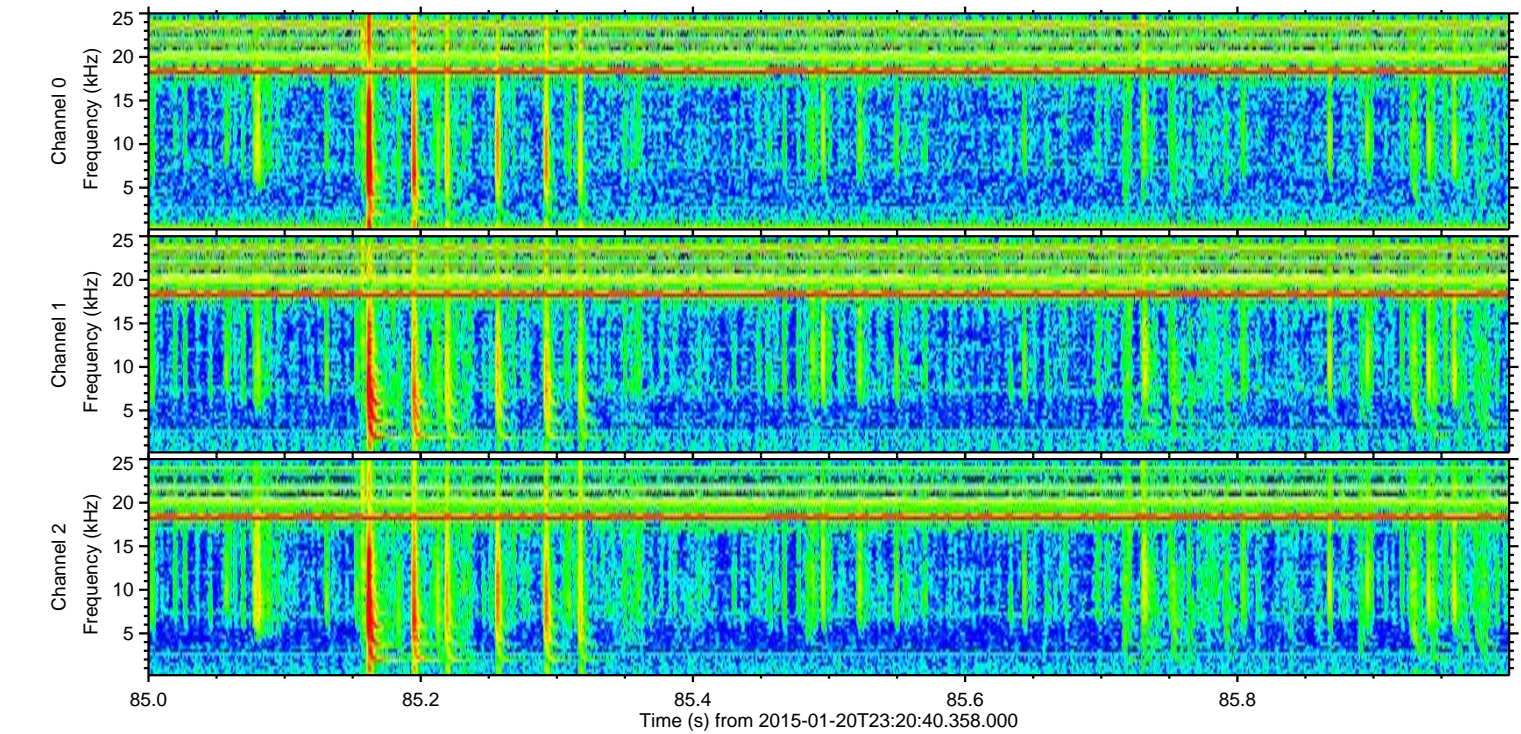
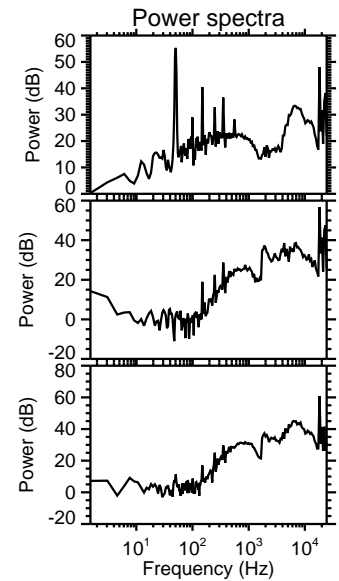
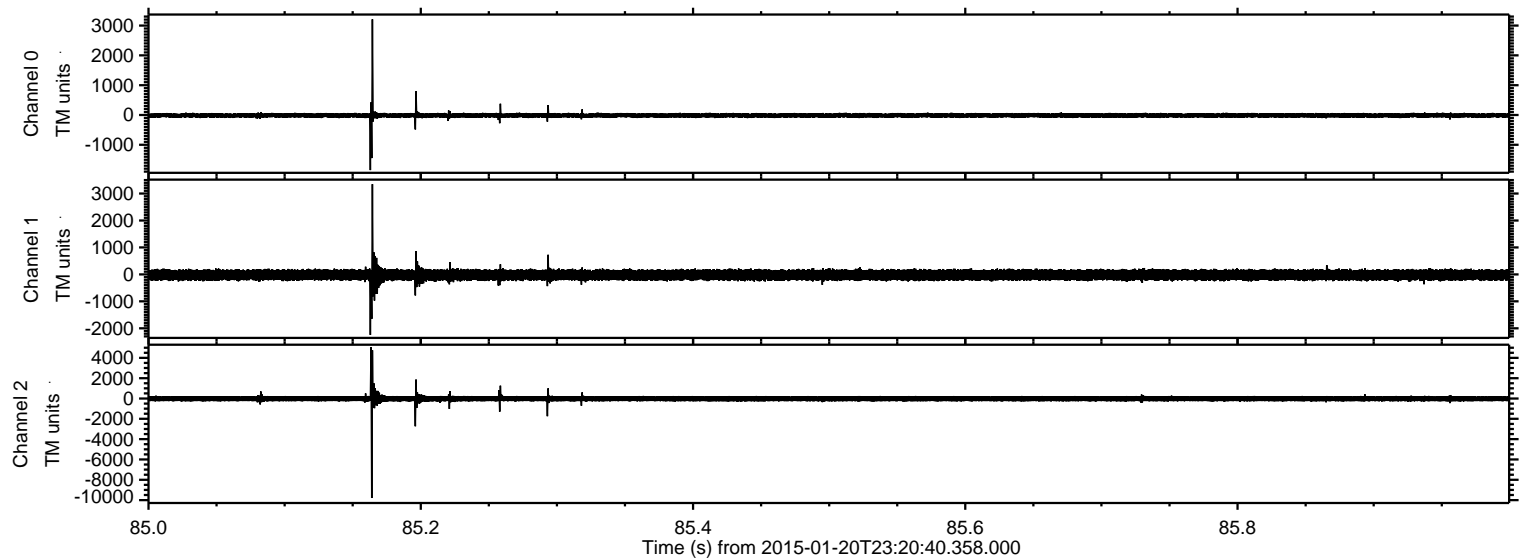

Channel 0  
mn: -1847  
mx: 3209  
 $\mu$ : -14.5  
 $\sigma$ : 44.2

Channel 1  
mn: -2244  
mx: 3349  
 $\mu$ : -20.4  
 $\sigma$ : 110.1

Channel 2  
mn: -9796  
mx: 5043  
 $\mu$ : -23.7  
 $\sigma$ : 170.4



ELMAVAN 3D WAVEFORMS (Measured data sampled at 50 kHz) 49807 packets of 144 samples from 2015-01-20T23:20:40.358.000. Part 27/144

Processed Mon Feb 9 05:36:53 2015 by ELM ver.2012-10-06 from 001\_\_elm20150120\_232039\_\_dat00.bin

