

ELMAVAN 3D WAVEFORMS (Measured data sampled at 50 kHz) 49791 packets of 144 samples from 2015-01-20T23:05:39.845.999.

Processed Mon Feb 9 04:55:37 2015 by ELM ver.2012-10-06 from 001__elm20150120_230538__dat00.bin

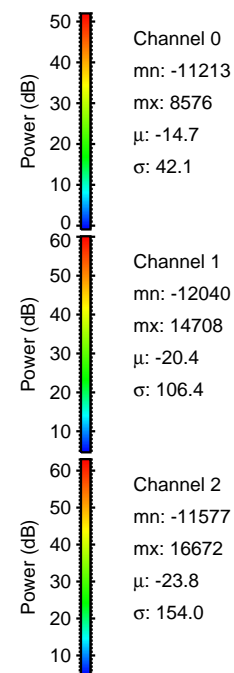
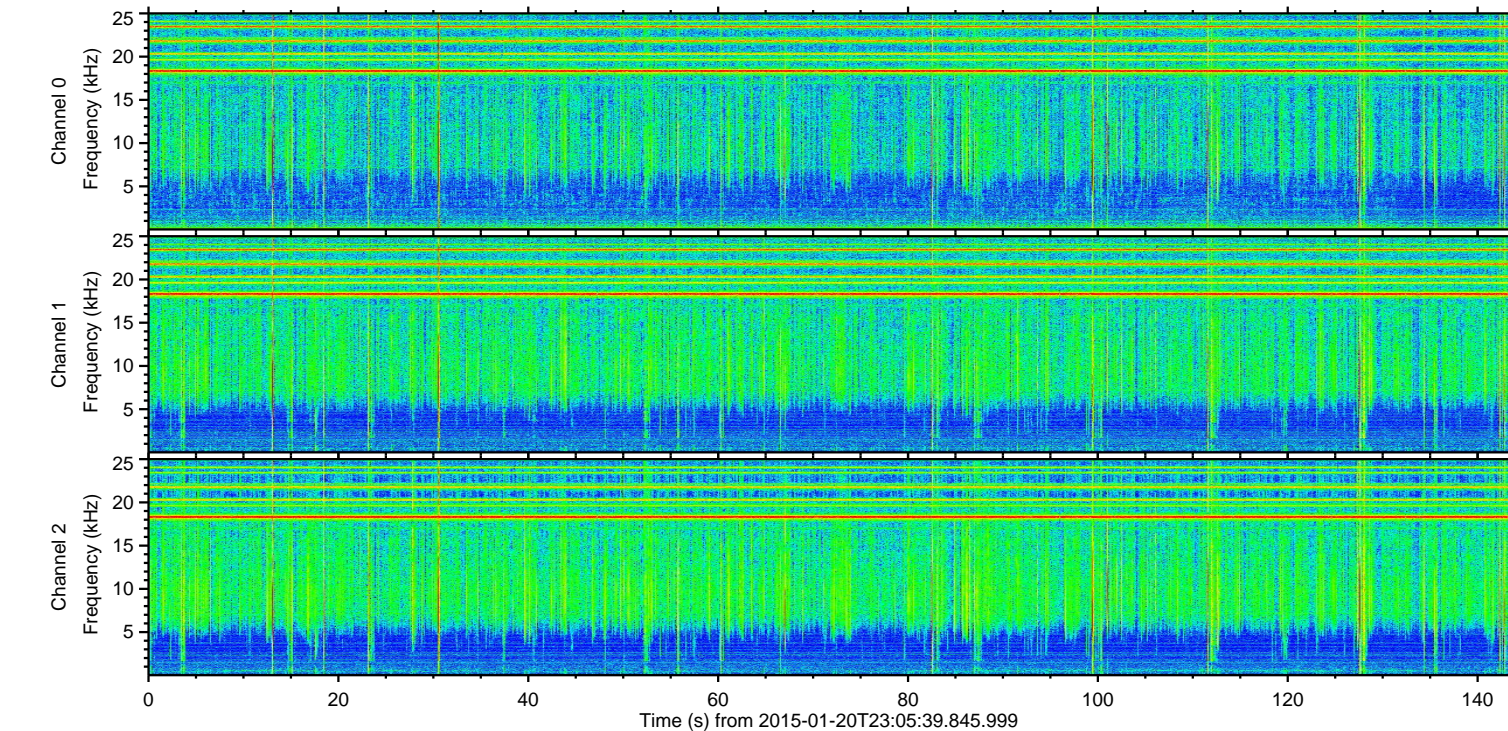
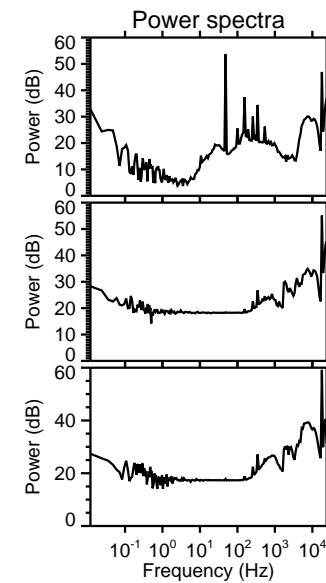
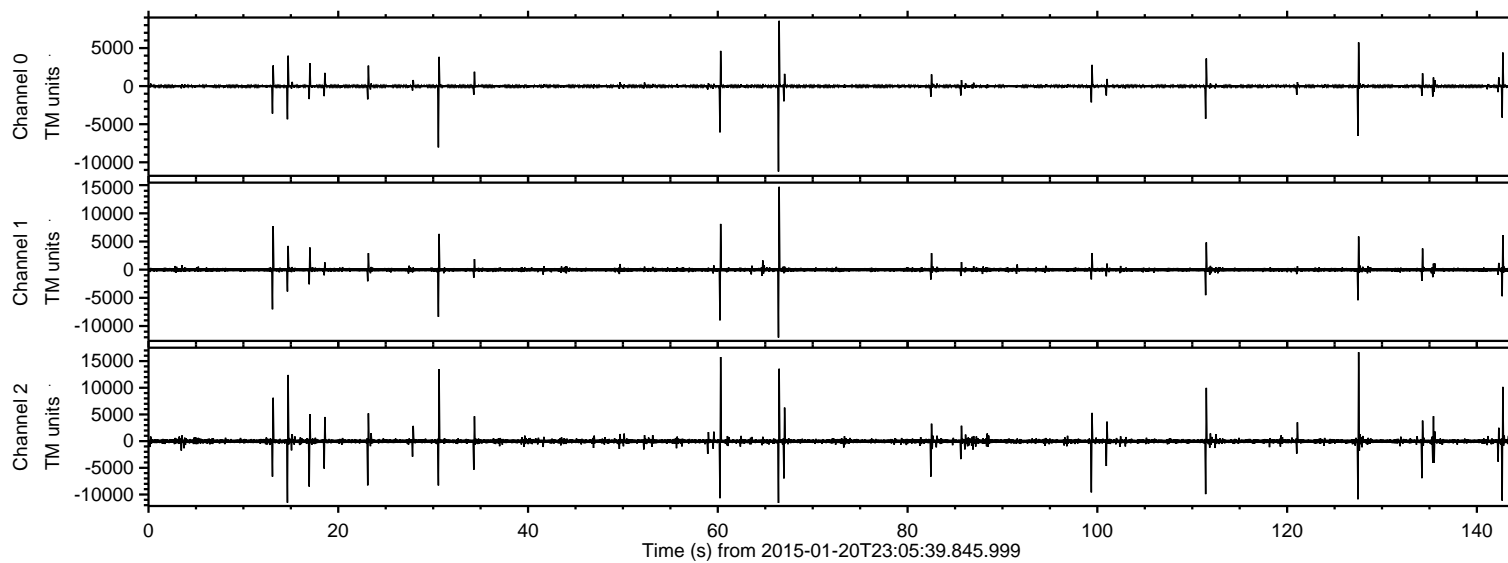

ELMAVAN 3D WAVEFORMS (Measured data sampled at 50 kHz) 49791 packets of 144 samples from 2015-01-20T23:05:39.845.999. Part 128/144

Processed Mon Feb 9 04:55:50 2015 by ELM ver.2012-10-06 from 001__elm20150120_230538__dat00.bin

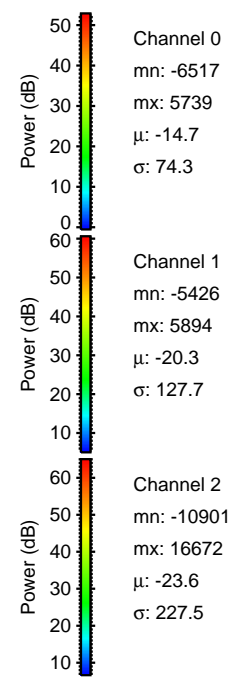
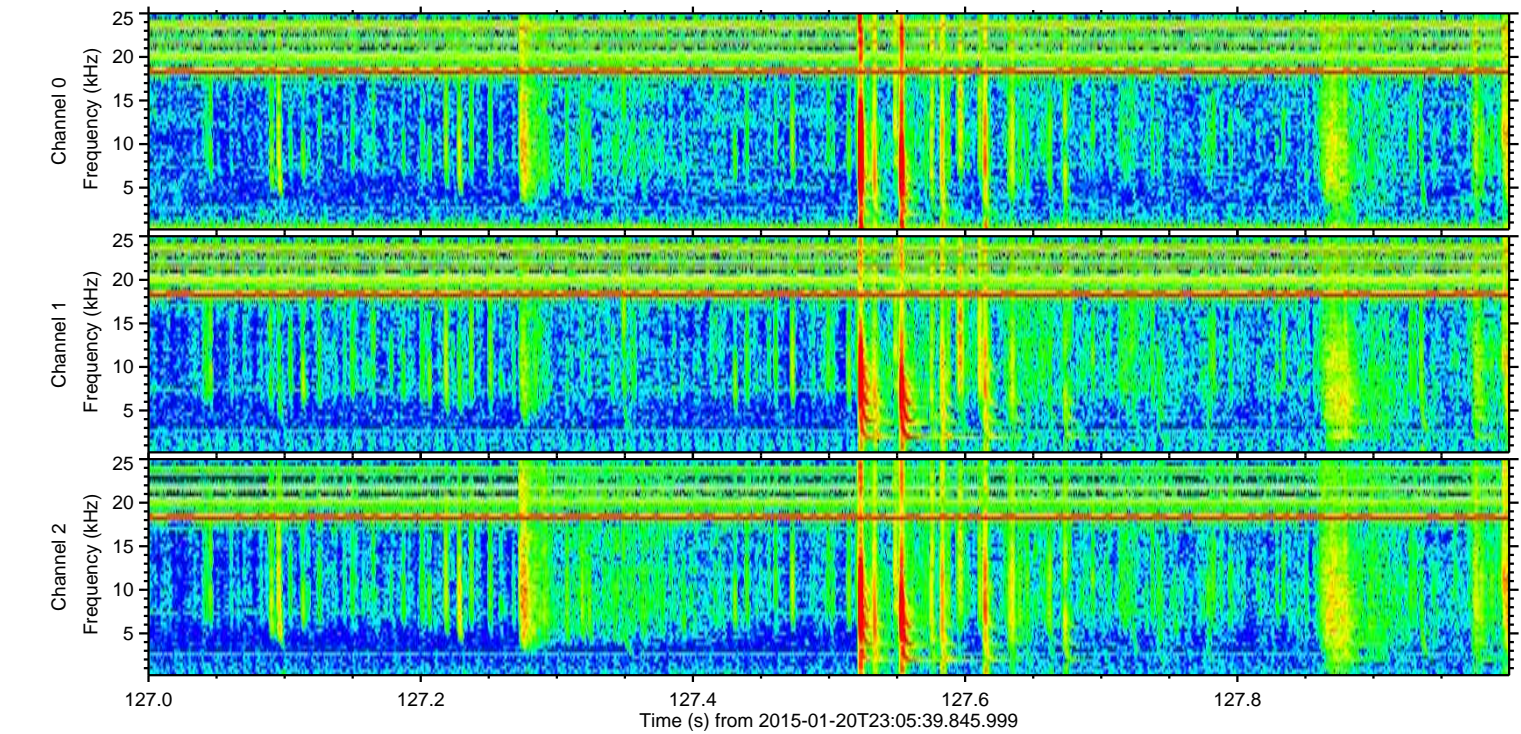
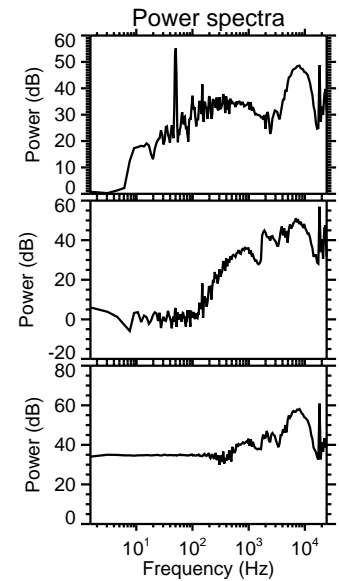
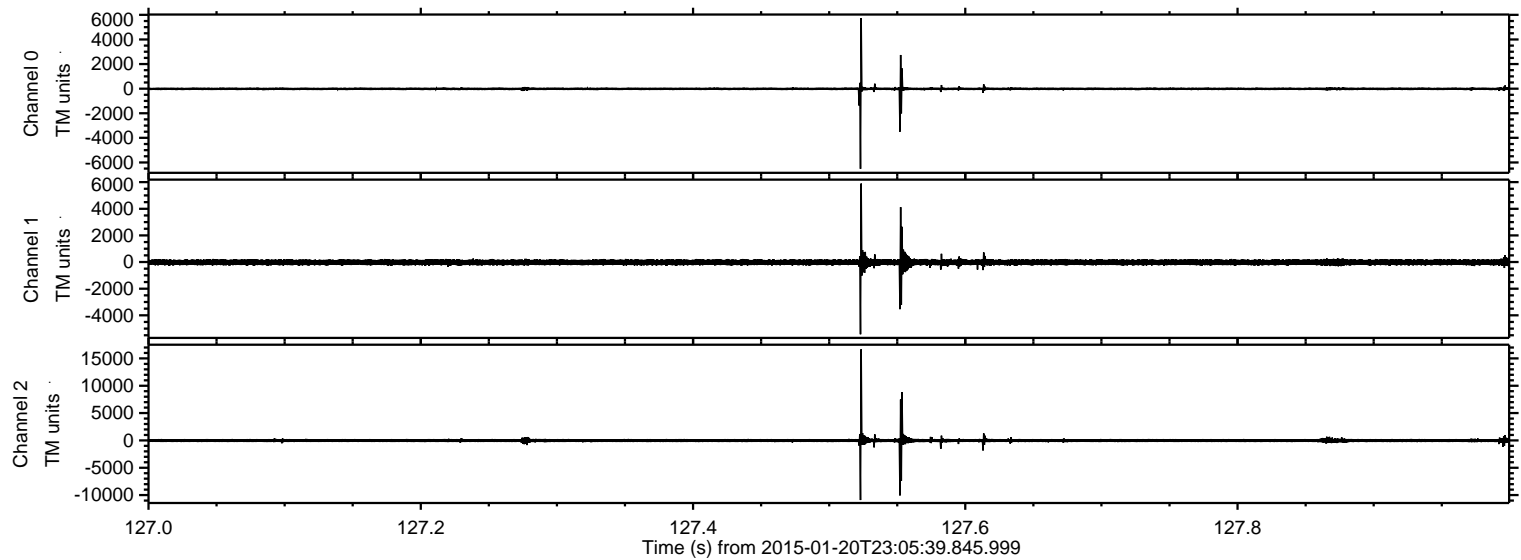

Channel 0
mn: -6517
mx: 5739
 μ : -14.7
 σ : 74.3

Channel 1
mn: -5426
mx: 5894
 μ : -20.3
 σ : 127.7

Channel 2
mn: -10901
mx: 16672
 μ : -23.6
 σ : 227.5

Processed Mon Feb 9 04:55:51 2015 by ELM ver.2012-10-06 from 001__elm20150120_230538__dat00.bin

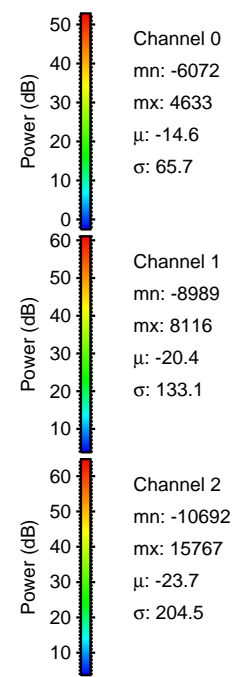
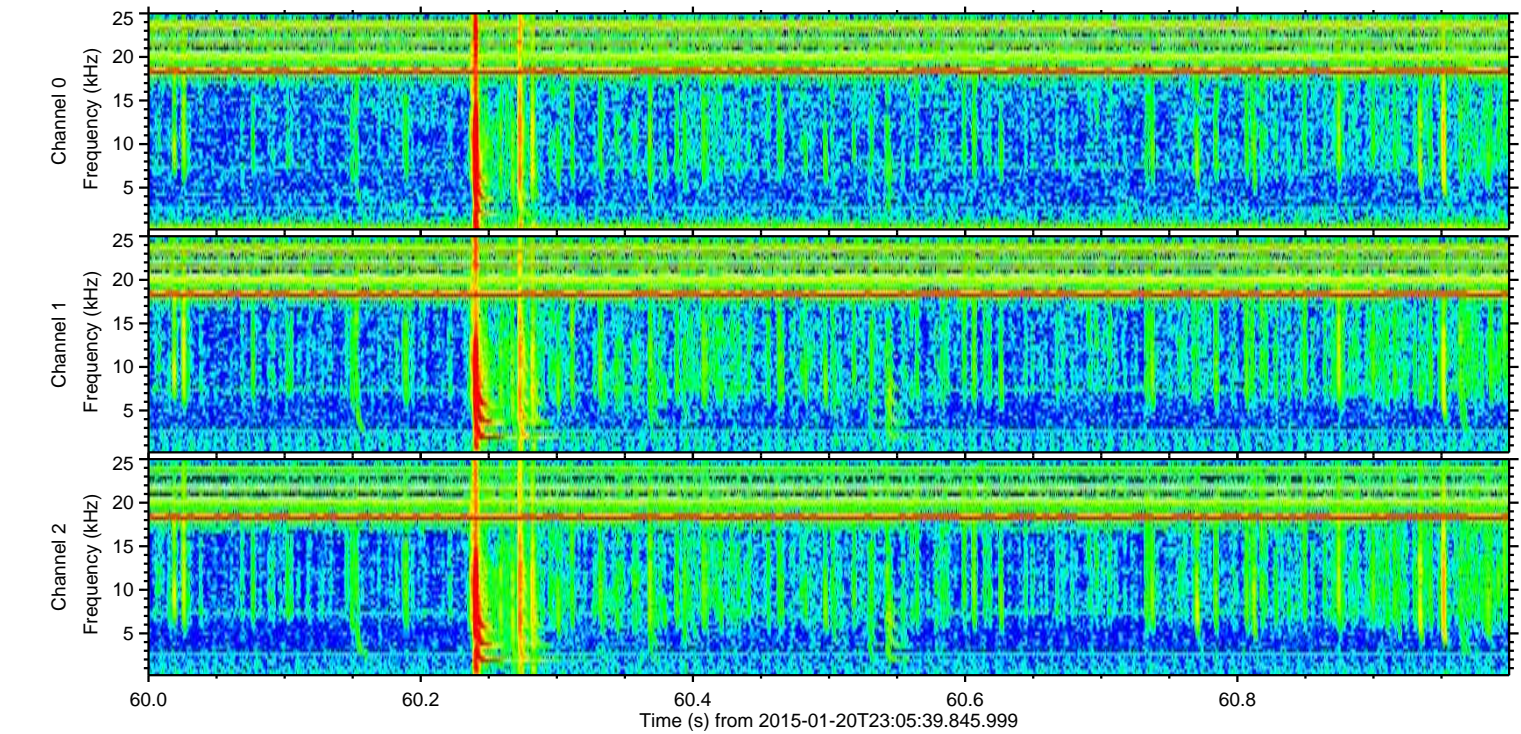
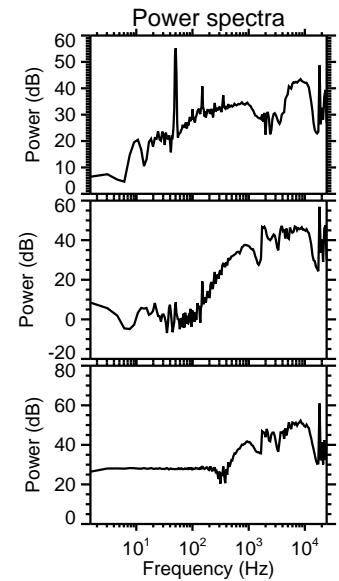
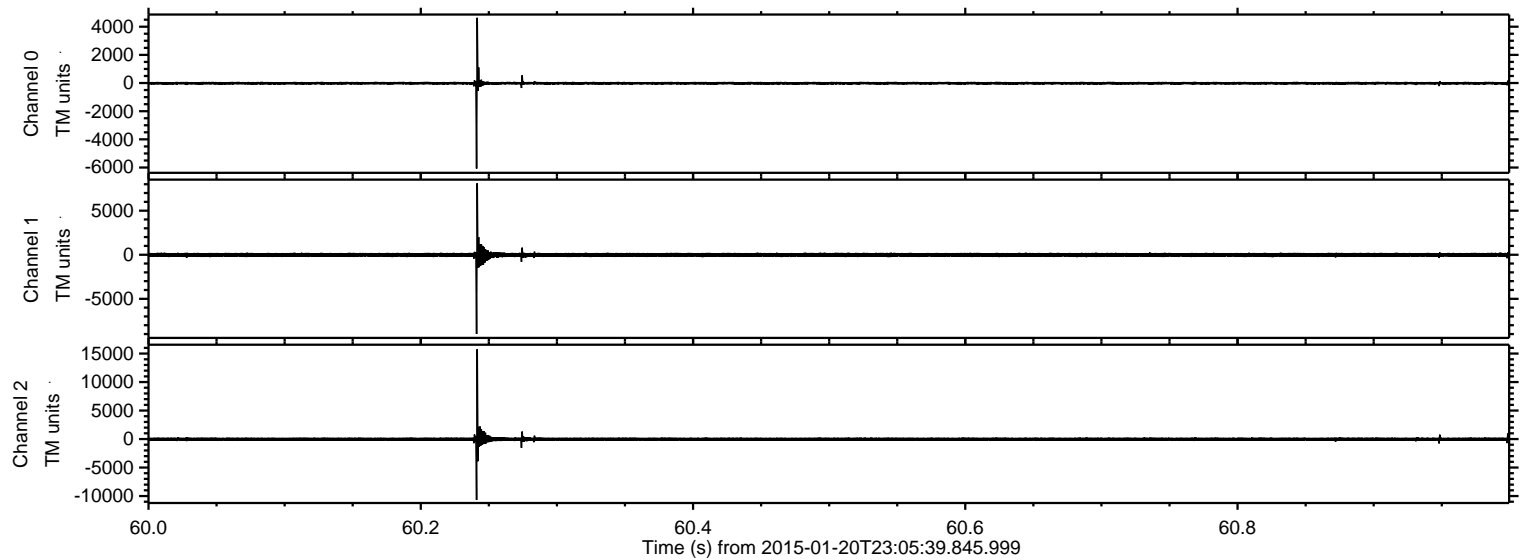

Channel 0
mn: -6072
mx: 4633
 μ : -14.6
 σ : 65.7

Channel 1
mn: -8989
mx: 8116
 μ : -20.4
 σ : 133.1

Channel 2
mn: -10692
mx: 15767
 μ : -23.7
 σ : 204.5

ELMAVAN 3D WAVEFORMS (Measured data sampled at 50 kHz) 49791 packets of 144 samples from 2015-01-20T23:05:39.845.999. Part 67/144

Processed Mon Feb 9 04:55:52 2015 by ELM ver.2012-10-06 from 001__elm20150120_230538__dat00.bin

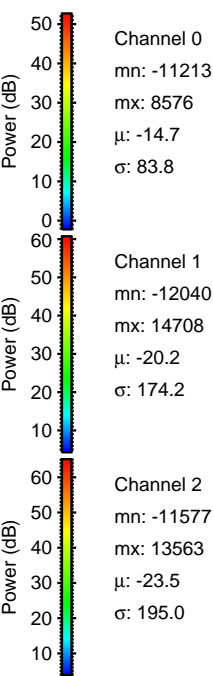
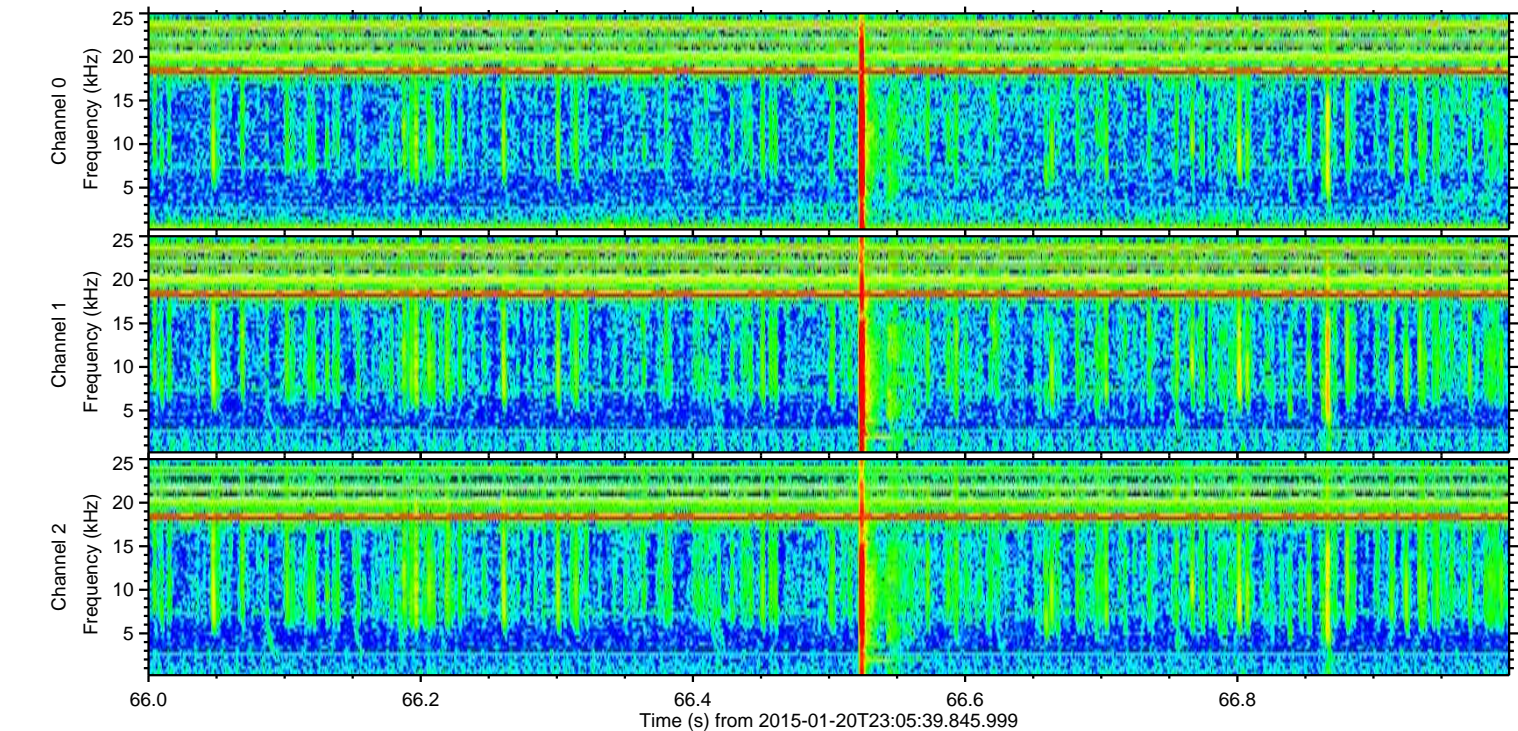
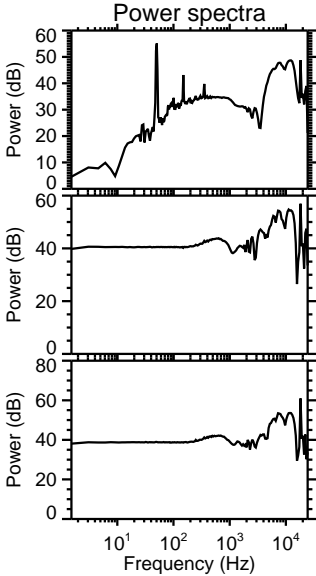
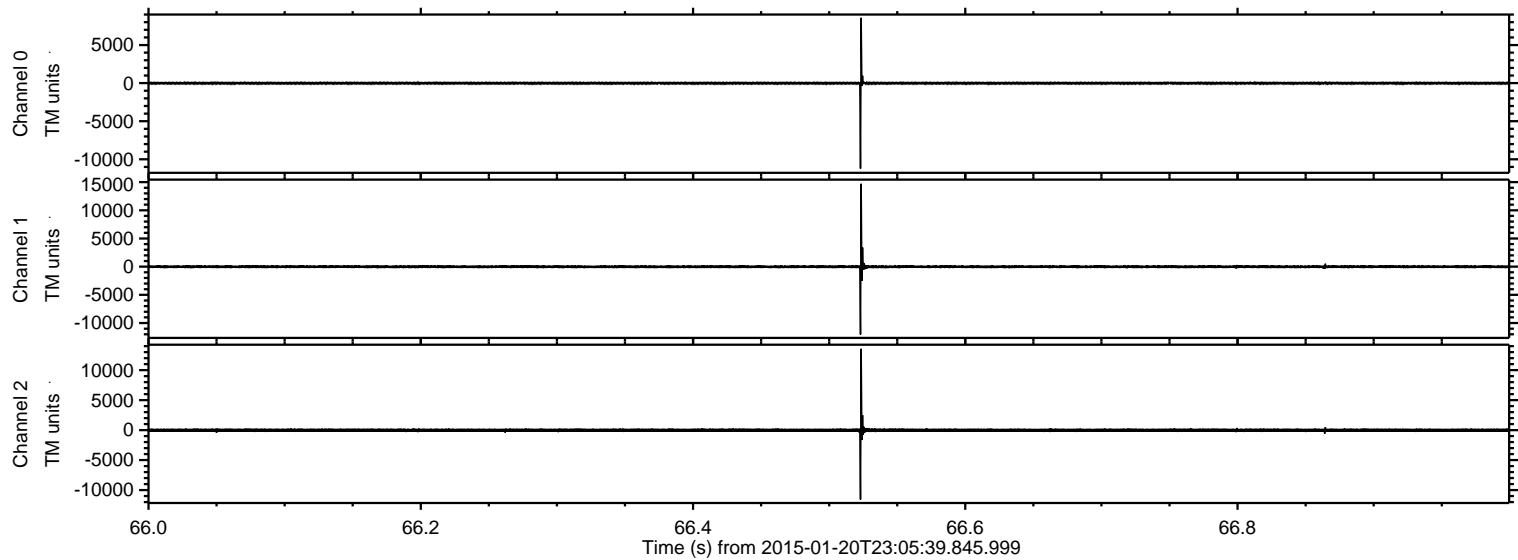

ELMAVAN 3D WAVEFORMS (Measured data sampled at 50 kHz) 49791 packets of 144 samples from 2015-01-20T23:05:39.845.999. Part 31/144

Processed Mon Feb 9 04:55:53 2015 by ELM ver.2012-10-06 from 001__elm20150120_230538__dat00.bin

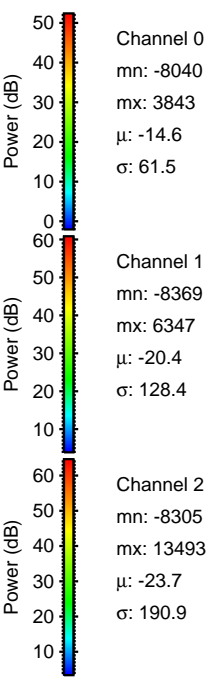
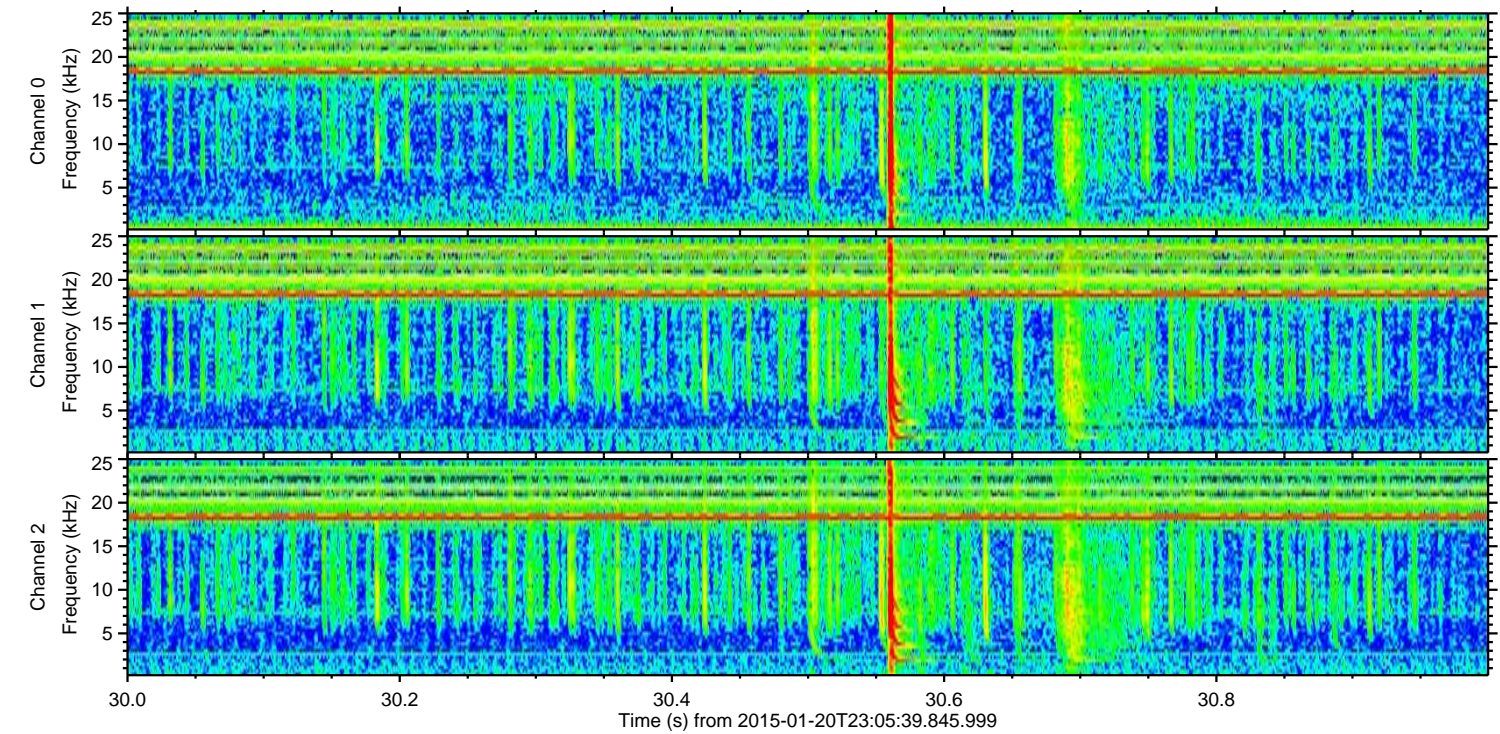
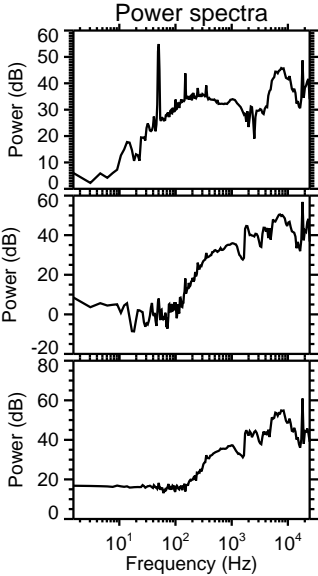
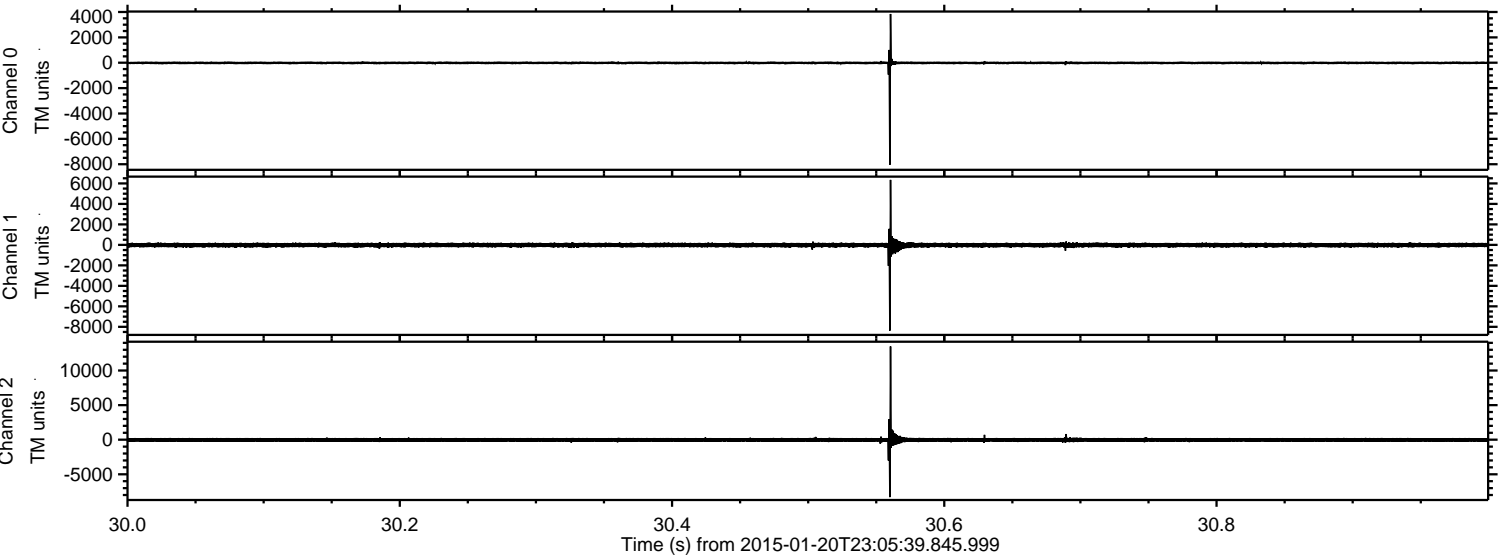

ELMAVAN 3D WAVEFORMS (Measured data sampled at 50 kHz) 49791 packets of 144 samples from 2015-01-20T23:05:39.845.999. Part 15/144

Processed Mon Feb 9 04:55:54 2015 by ELM ver.2012-10-06 from 001__elm20150120_230538__dat00.bin

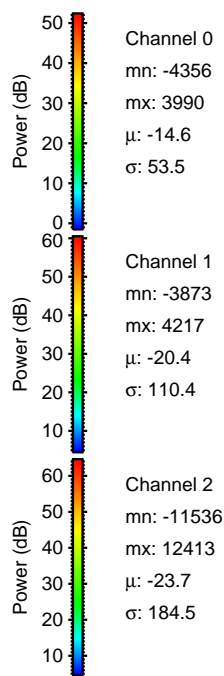
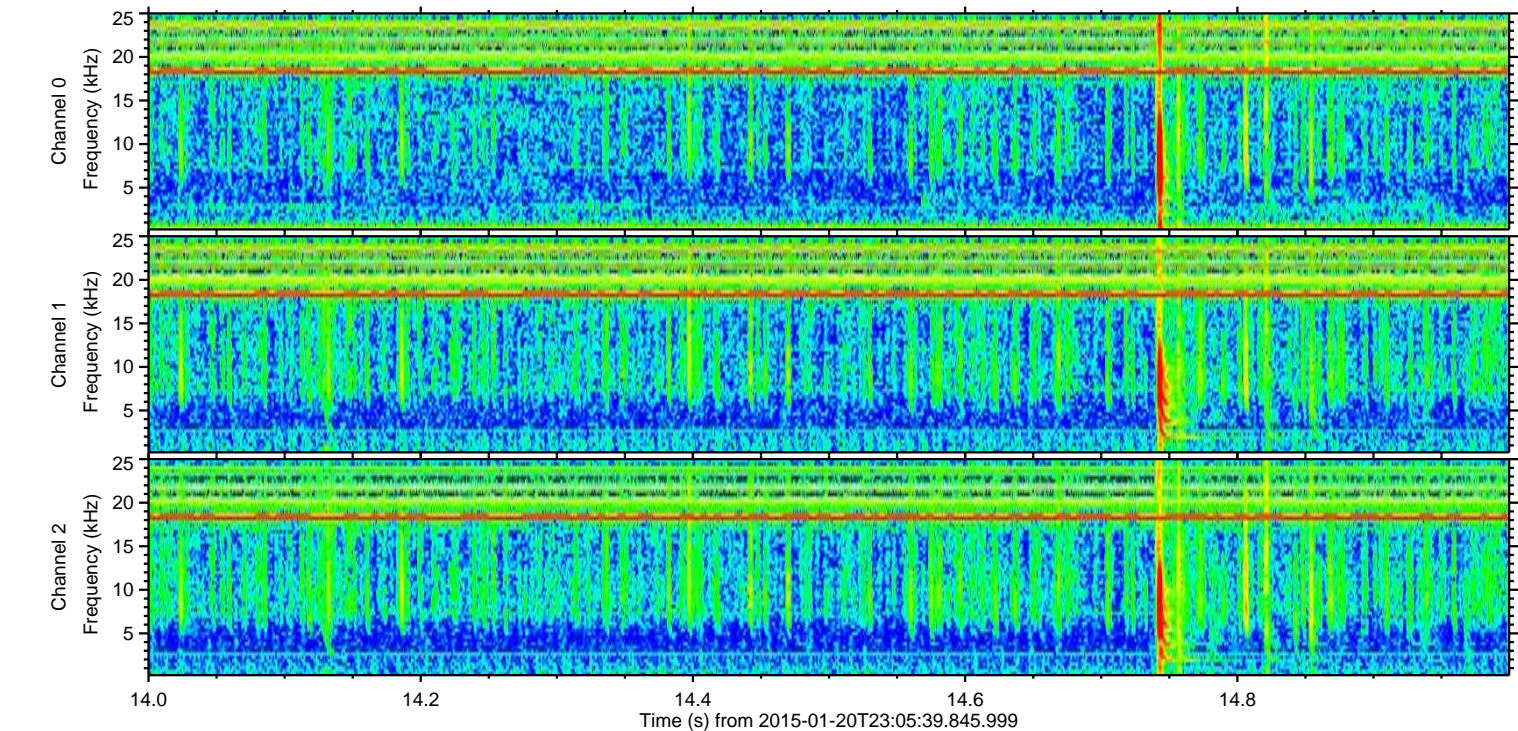
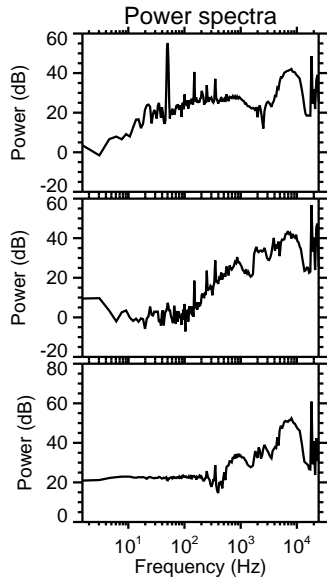
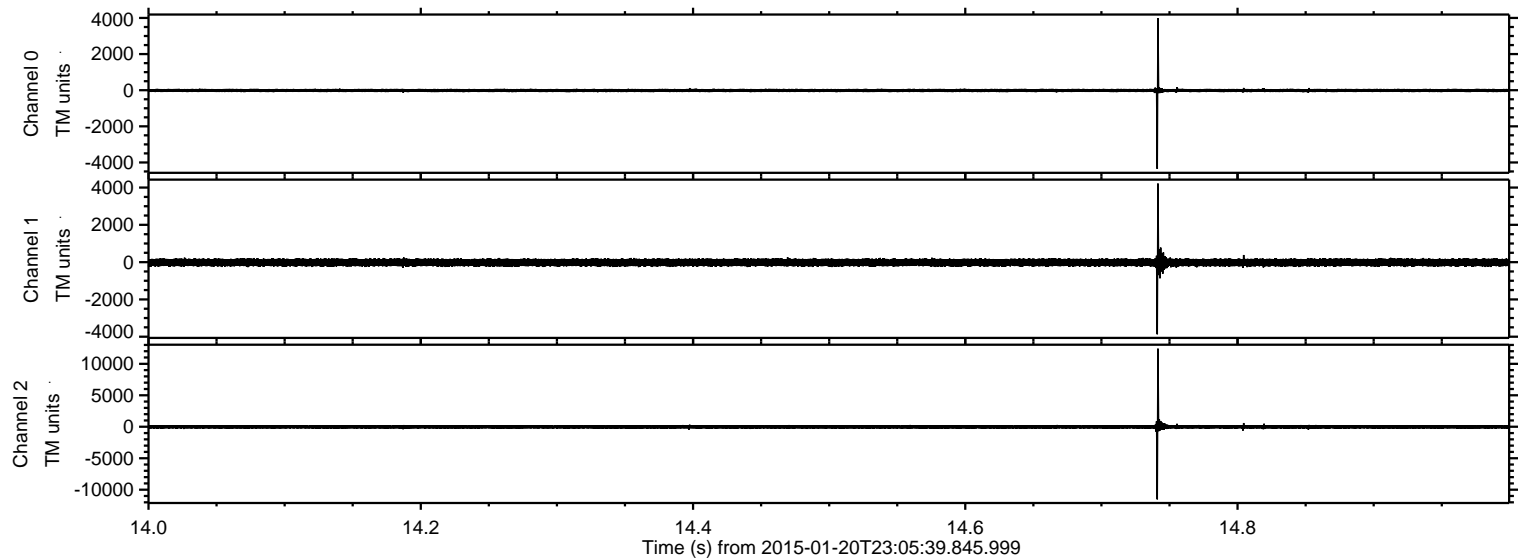

ELMAVAN 3D WAVEFORMS (Measured data sampled at 50 kHz) 49791 packets of 144 samples from 2015-01-20T23:05:39.845.999. Part 143/144

Processed Mon Feb 9 04:55:55 2015 by ELM ver.2012-10-06 from 001__elm20150120_230538__dat00.bin

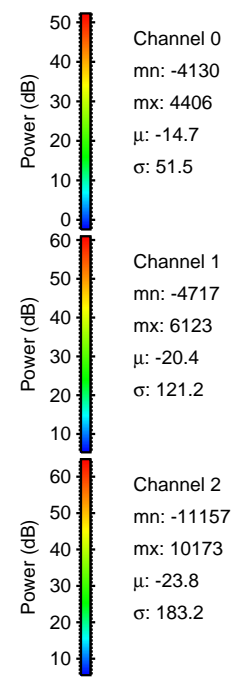
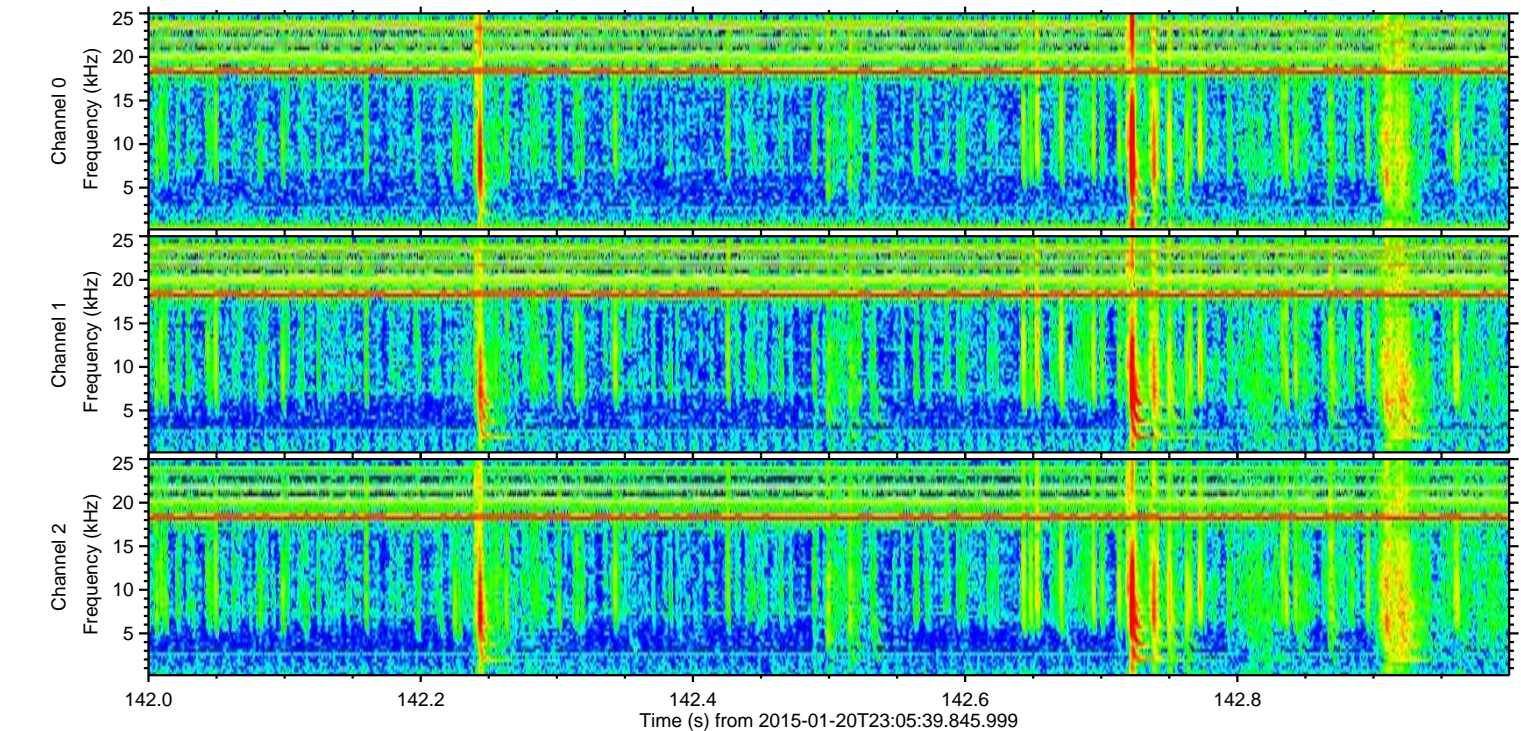
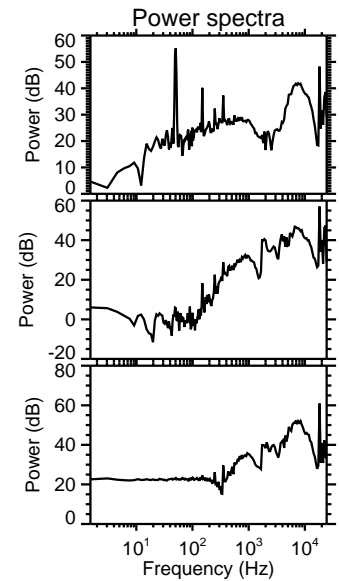
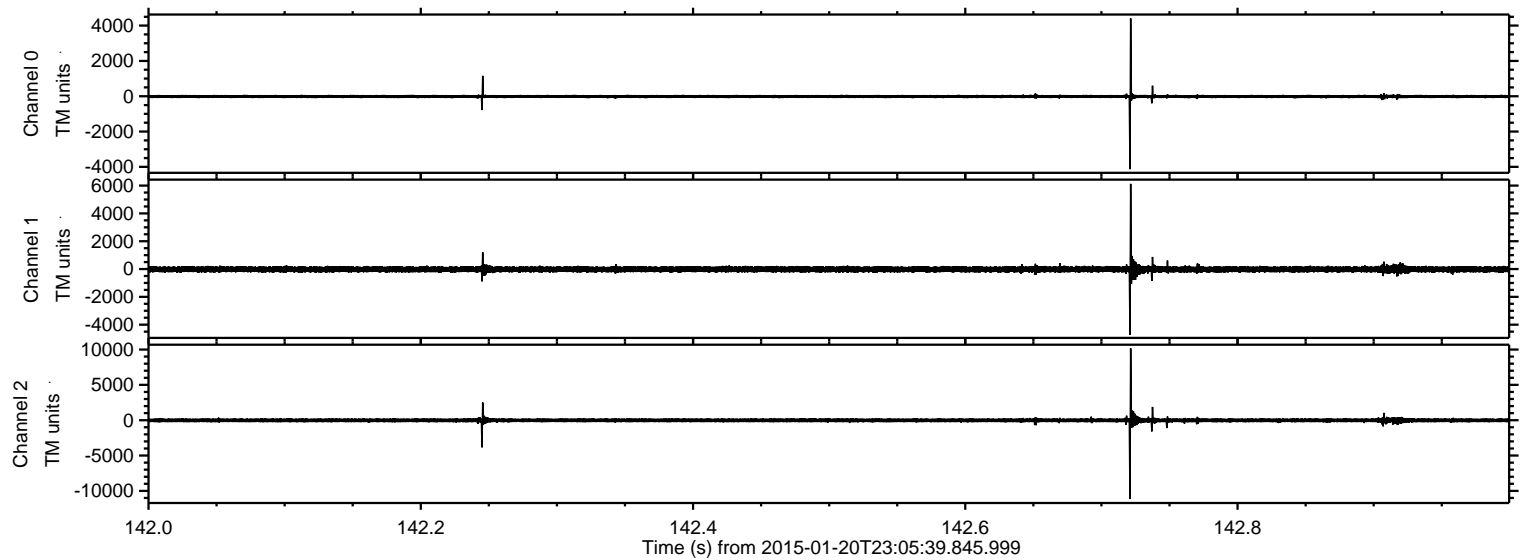

ELMAVAN 3D WAVEFORMS (Measured data sampled at 50 kHz) 49791 packets of 144 samples from 2015-01-20T23:05:39.845.999. Part 112/144

Processed Mon Feb 9 04:55:56 2015 by ELM ver.2012-10-06 from 001__elm20150120_230538__dat00.bin

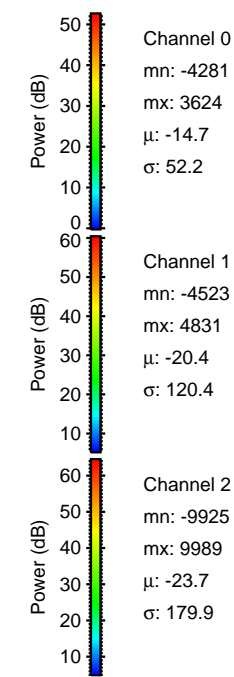
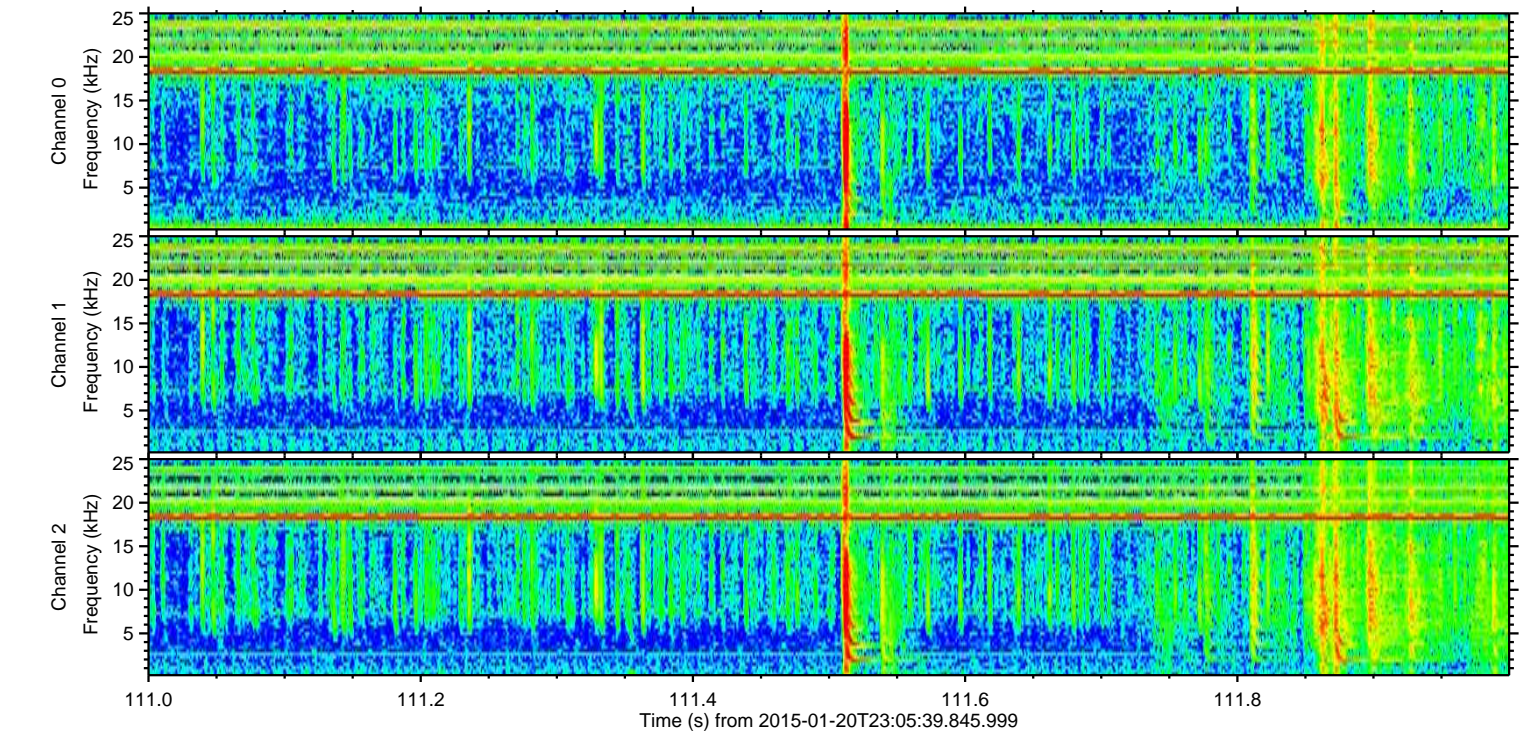
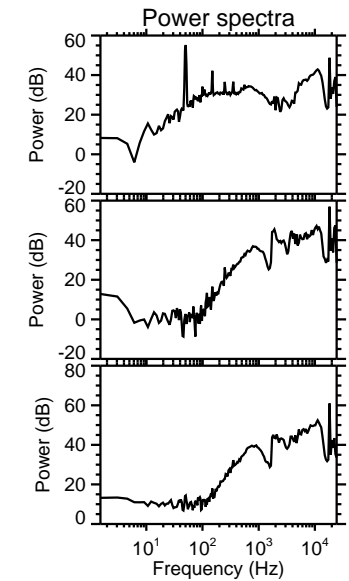
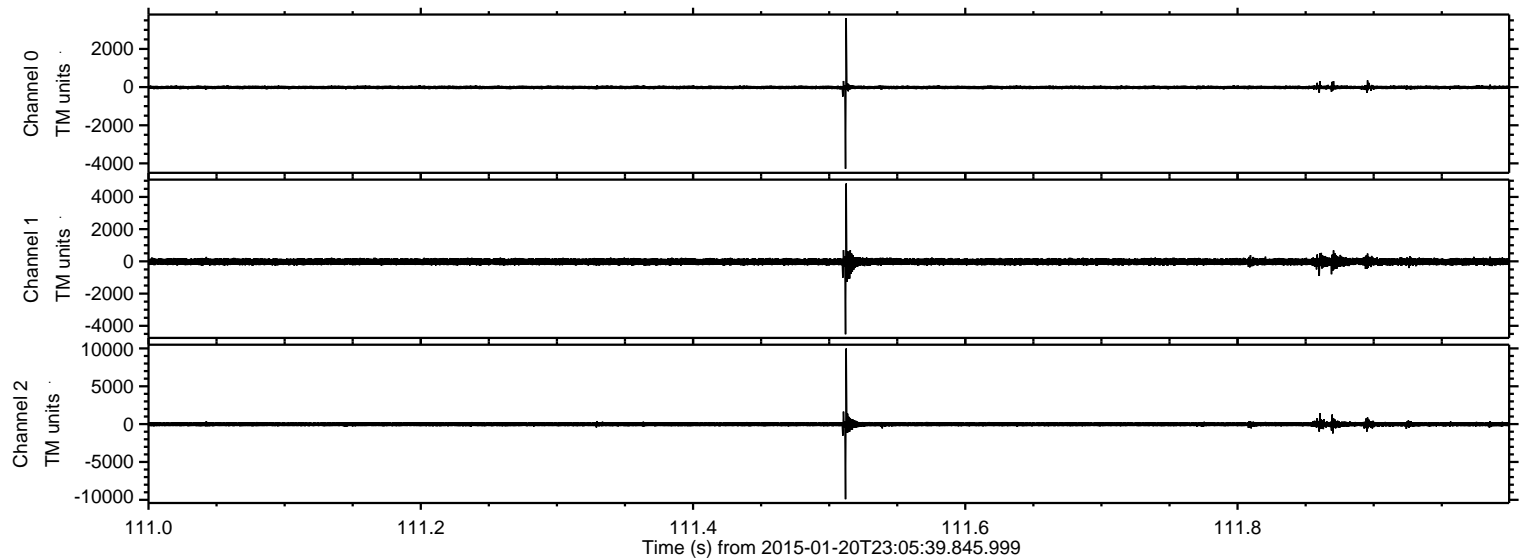

ELMAVAN 3D WAVEFORMS (Measured data sampled at 50 kHz) 49791 packets of 144 samples from 2015-01-20T23:05:39.845.999. Part 100/144

Processed Mon Feb 9 04:55:57 2015 by ELM ver.2012-10-06 from 001__elm20150120_230538__dat00.bin

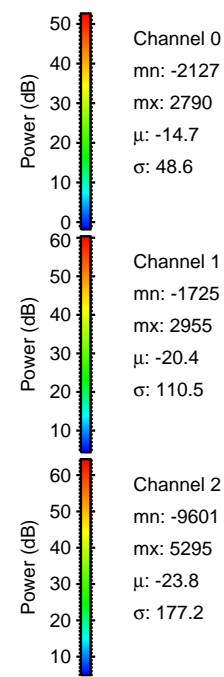
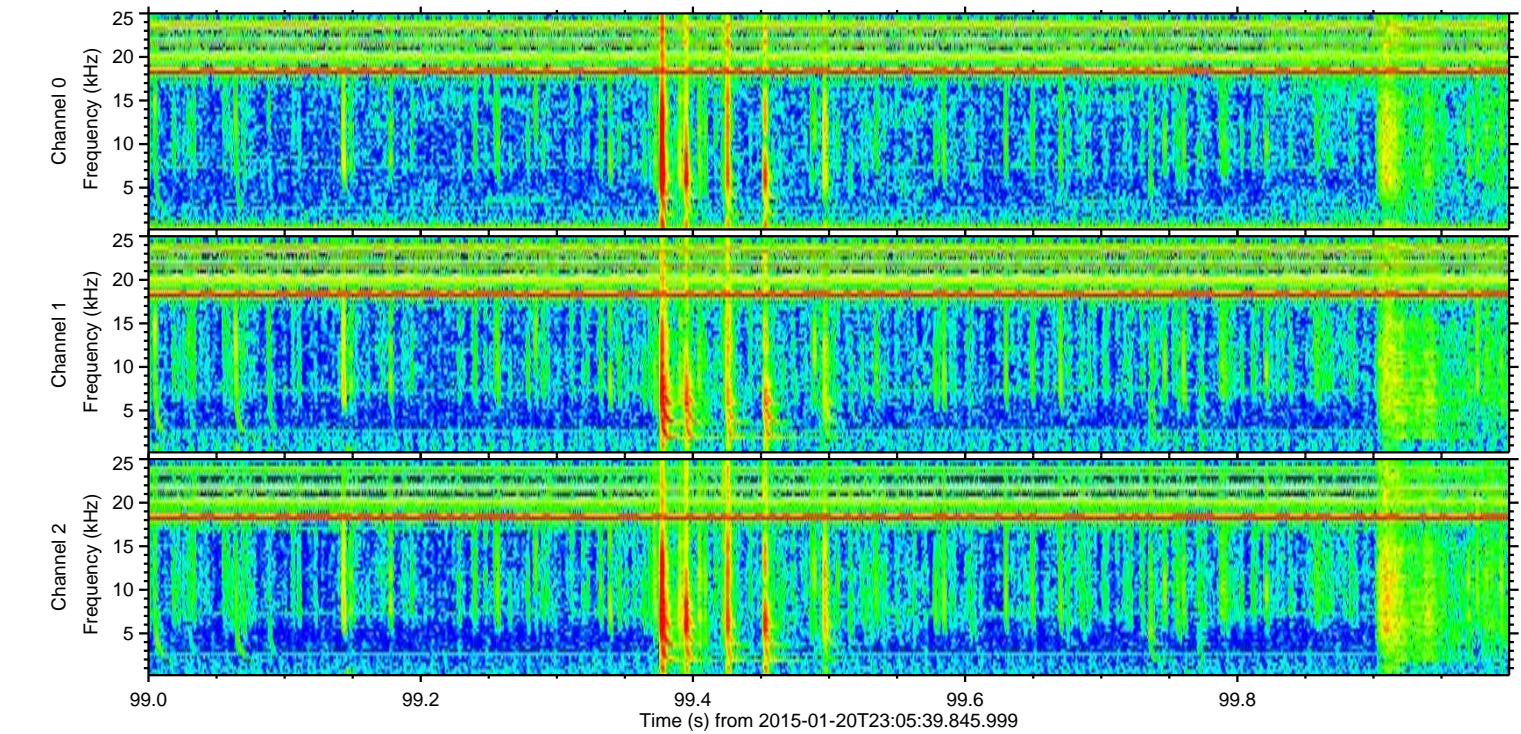
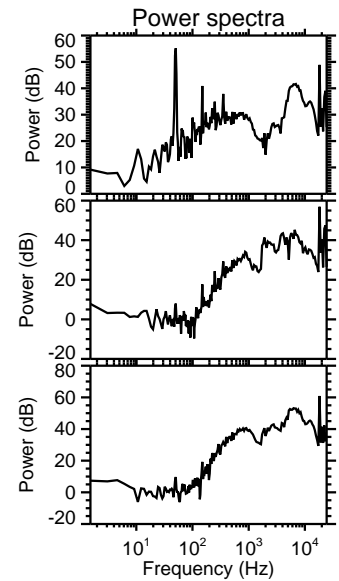
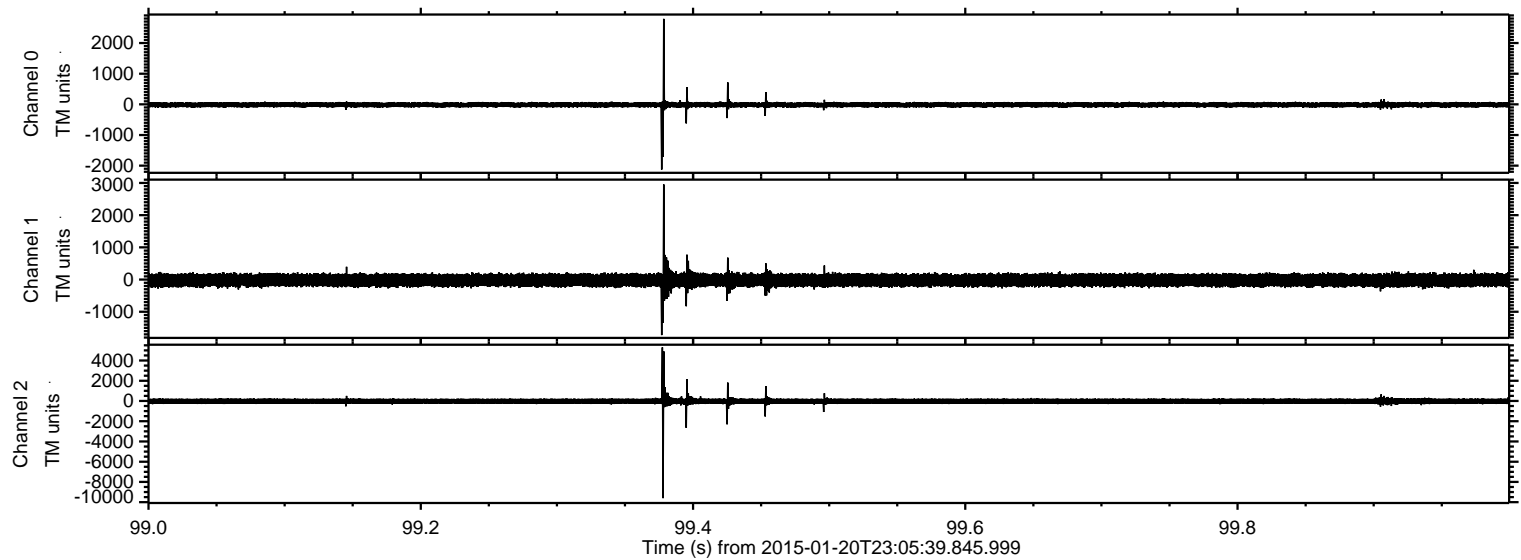

Channel 0
mn: -2127
mx: 2790
 μ : -14.7
 σ : 48.6

Channel 1
mn: -1725
mx: 2955
 μ : -20.4
 σ : 110.5

Channel 2
mn: -9601
mx: 5295
 μ : -23.8
 σ : 177.2

ELMAVAN 3D WAVEFORMS (Measured data sampled at 50 kHz) 49791 packets of 144 samples from 2015-01-20T23:05:39.845.999. Part 17/144

Processed Mon Feb 9 04:55:58 2015 by ELM ver.2012-10-06 from 001__elm20150120_230538__dat00.bin

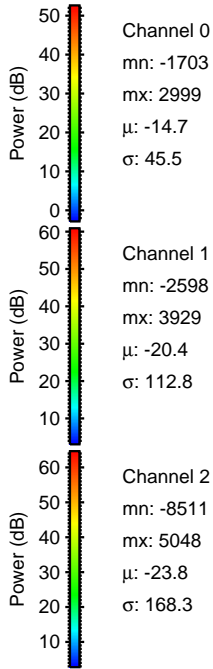
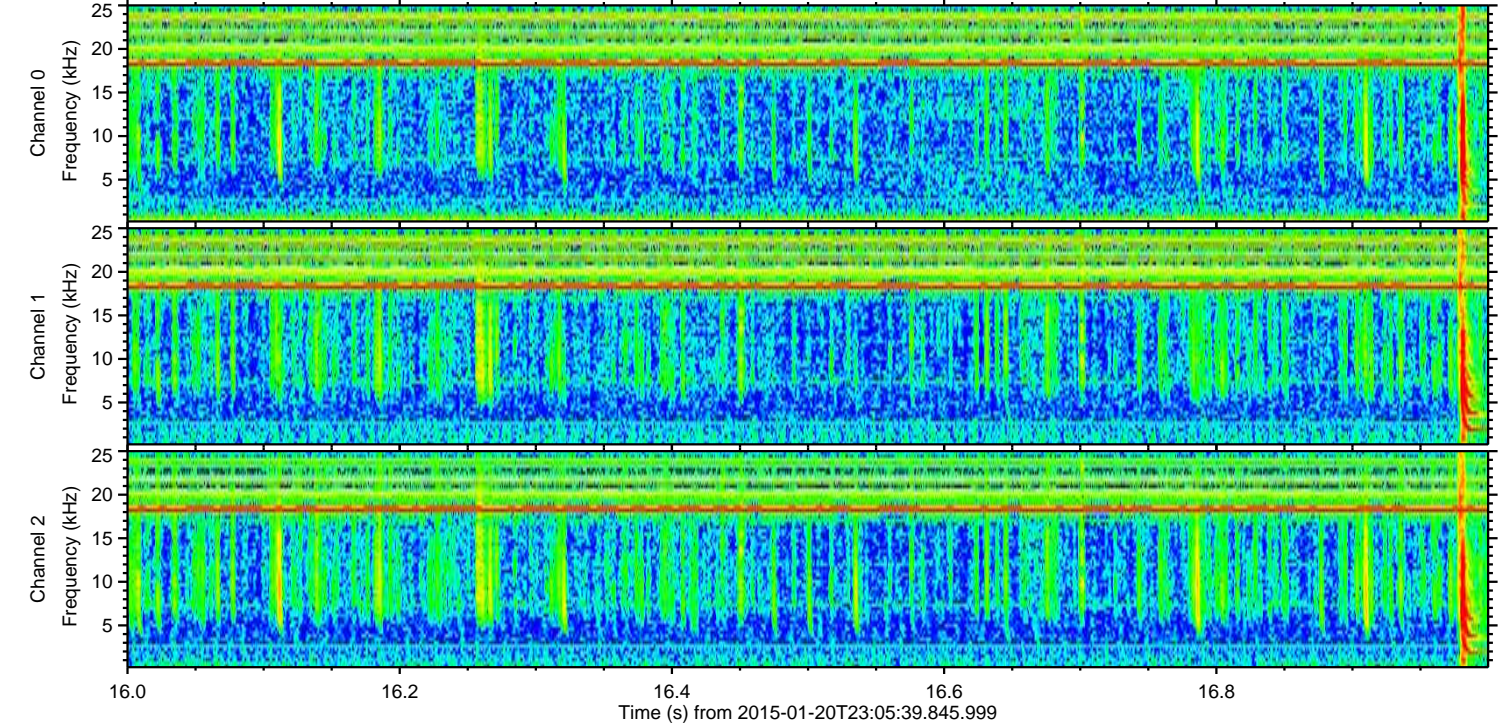
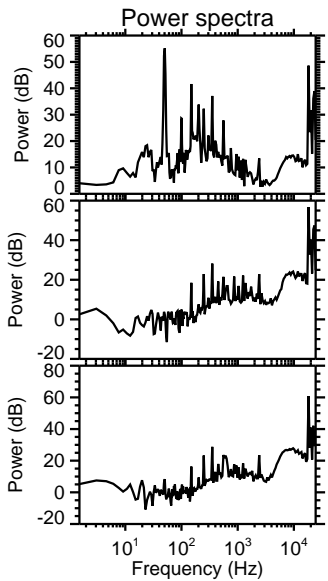
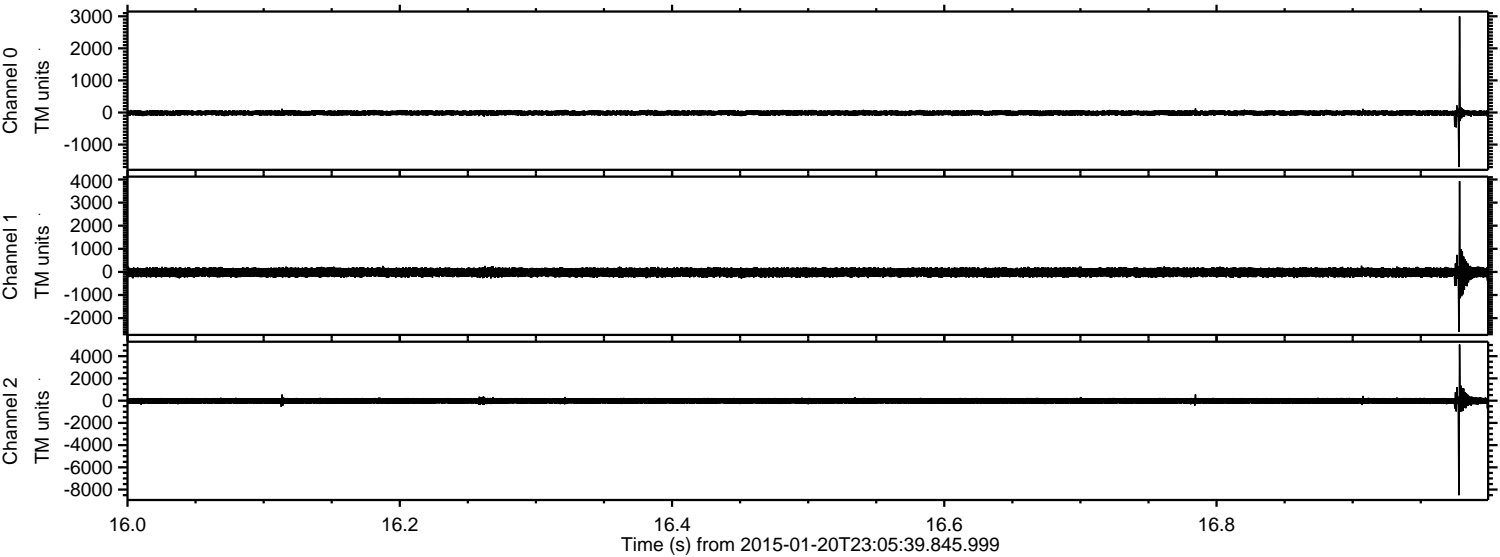

ELMAVAN 3D WAVEFORMS (Measured data sampled at 50 kHz) 49791 packets of 144 samples from 2015-01-20T23:05:39.845.999. Part 131/144

Processed Mon Feb 9 04:55:58 2015 by ELM ver.2012-10-06 from 001__elm20150120_230538__dat00.bin

