

# ELMAVAN 3D WAVEFORMS (Measured data sampled at 50 kHz) 49807 packets of 144 samples from 2015-01-20T22:25:38.465.999.

Processed Mon Feb 9 02:39:29 2015 by ELM ver.2012-10-06 from 001\_\_elm20150120\_222537\_\_dat00.bin

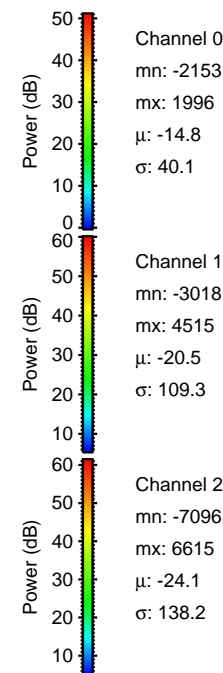

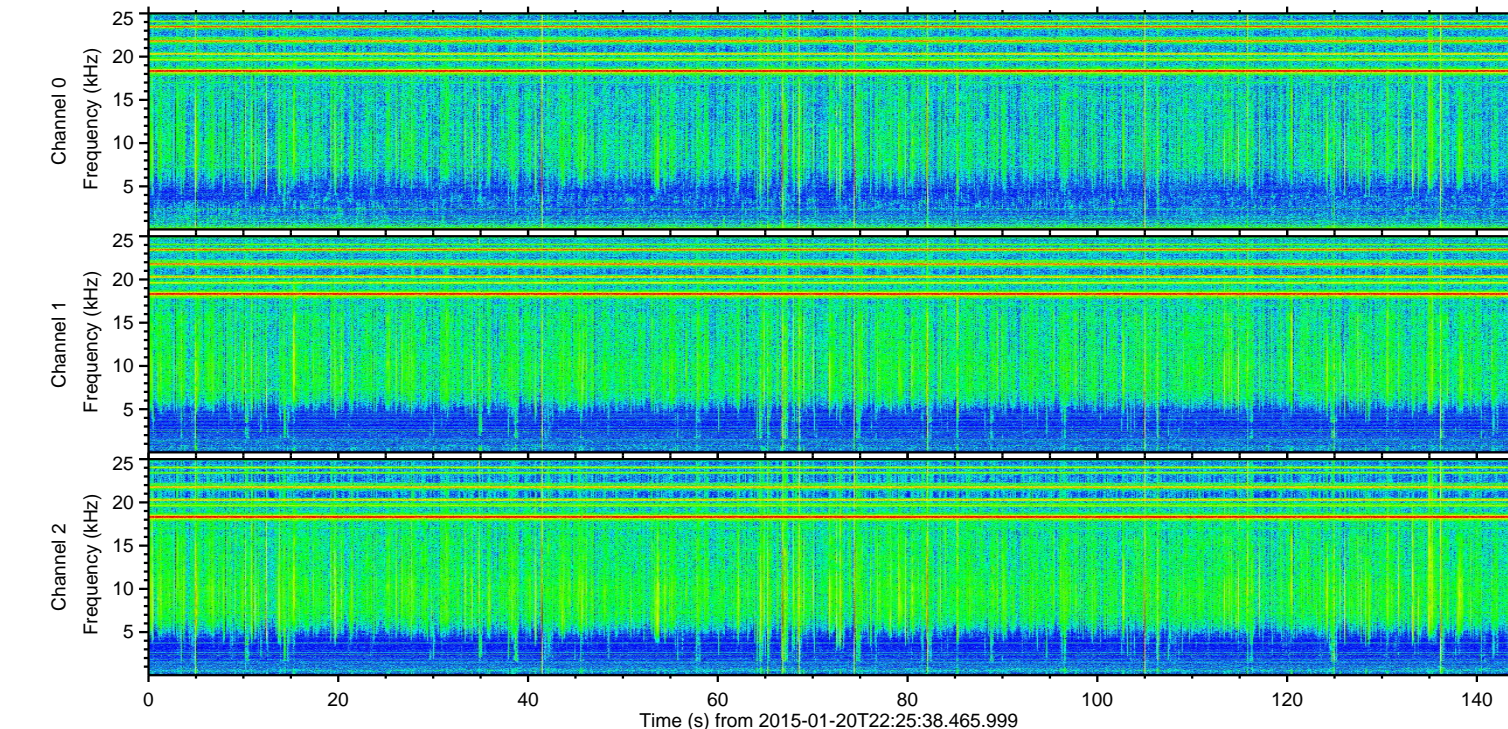
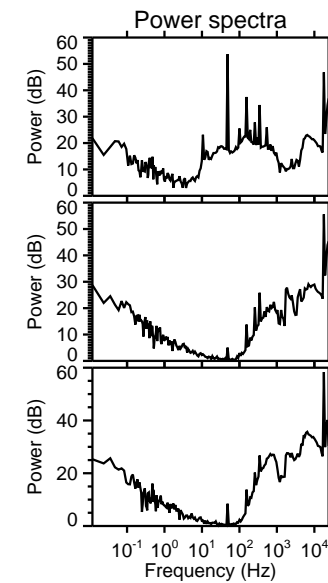
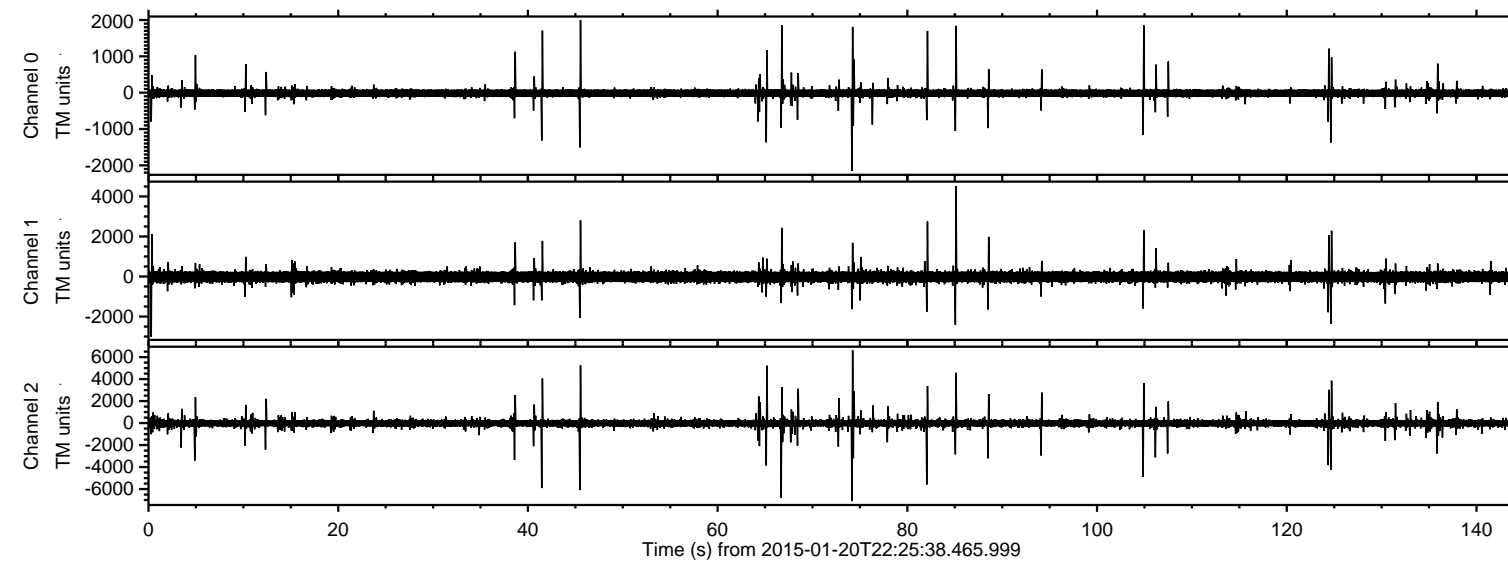

ELMAVAN 3D WAVEFORMS (Measured data sampled at 50 kHz) 49807 packets of 144 samples from 2015-01-20T22:25:38.465.999. Part 75/144

Processed Mon Feb 9 02:39:41 2015 by ELM ver.2012-10-06 from 001\_\_elm20150120\_222537\_\_dat00.bin

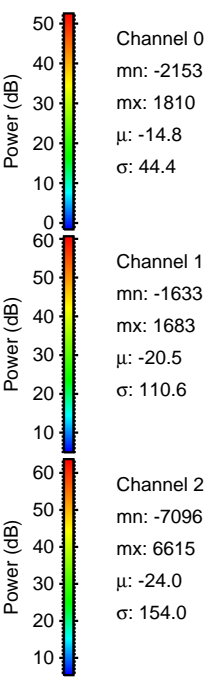
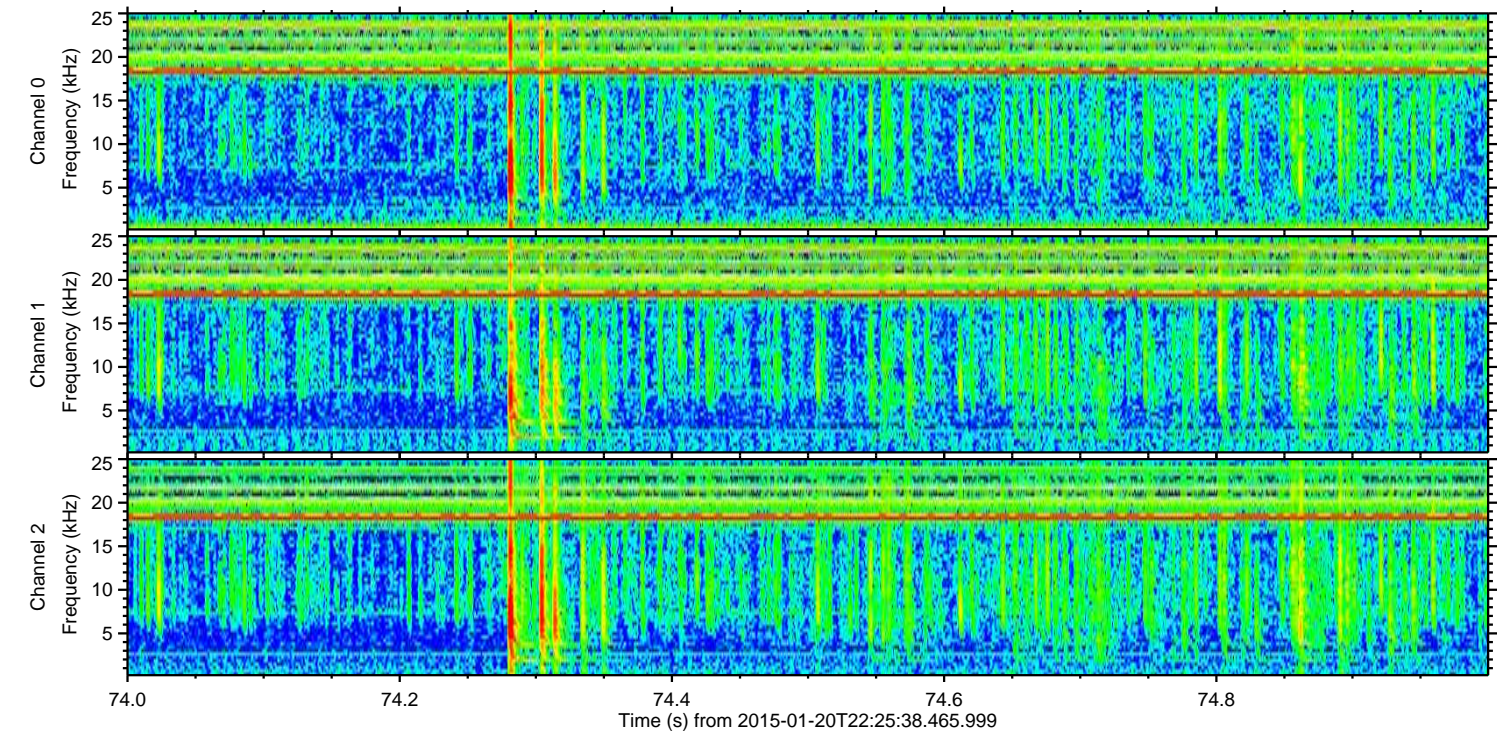
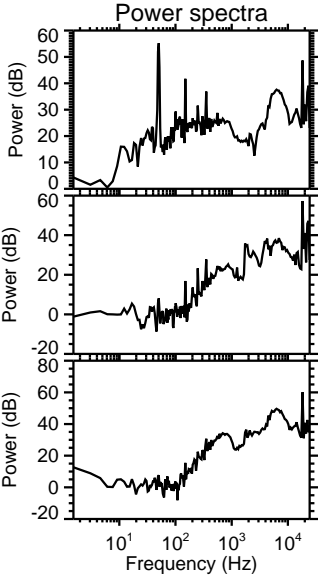
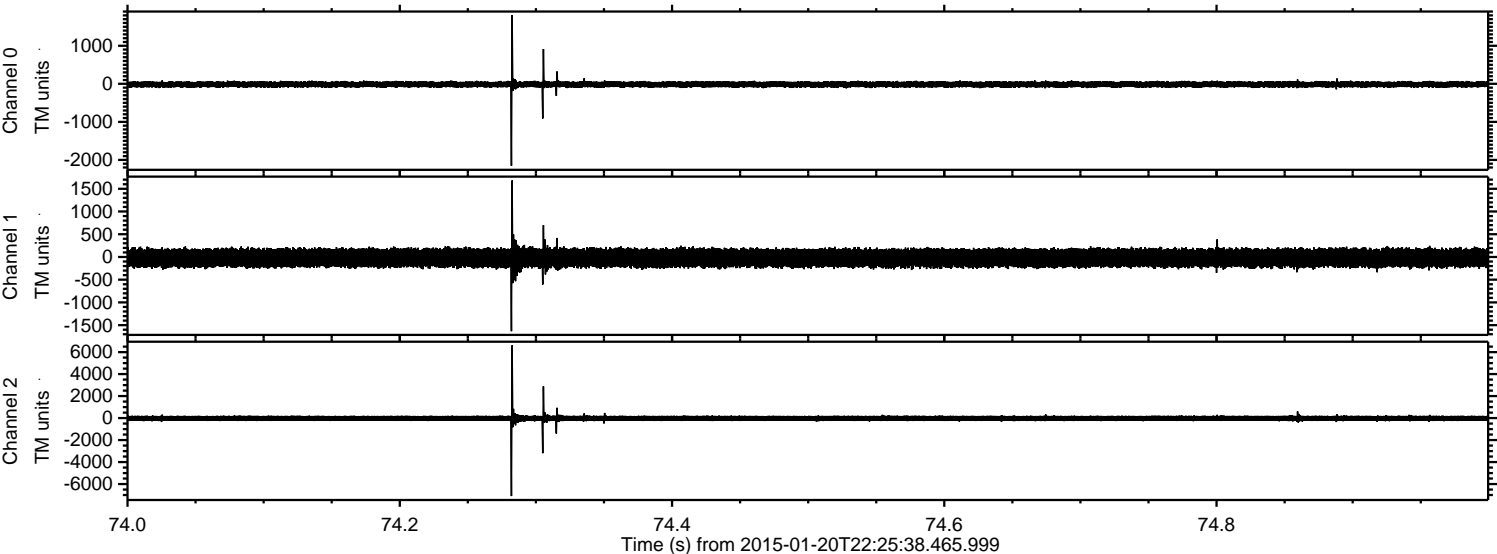



ELMAVAN 3D WAVEFORMS (Measured data sampled at 50 kHz) 49807 packets of 144 samples from 2015-01-20T22:25:38.465.999. Part 67/144

Processed Mon Feb 9 02:39:42 2015 by ELM ver.2012-10-06 from 001\_\_elm20150120\_222537\_\_dat00.bin

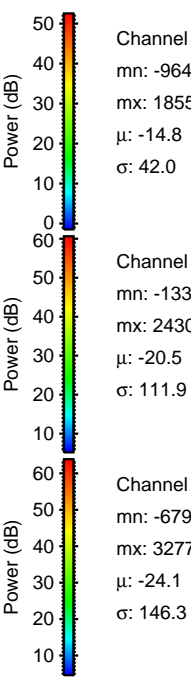
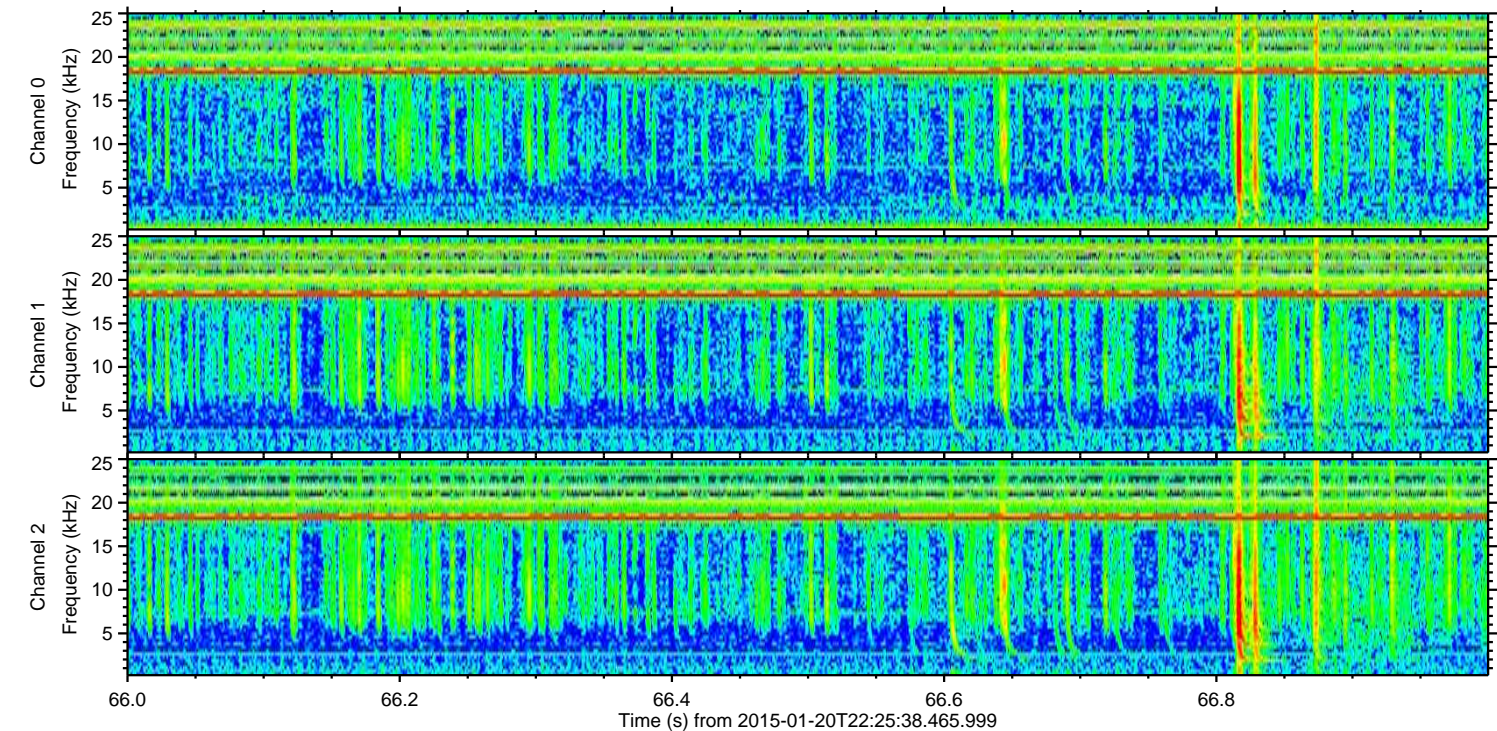
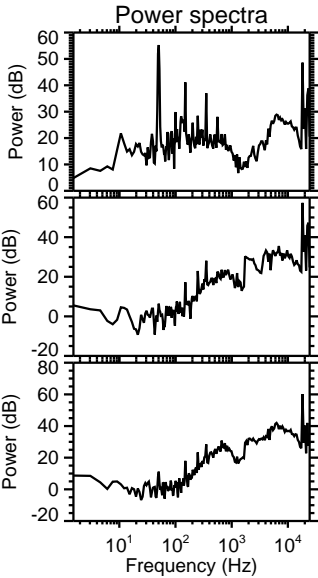
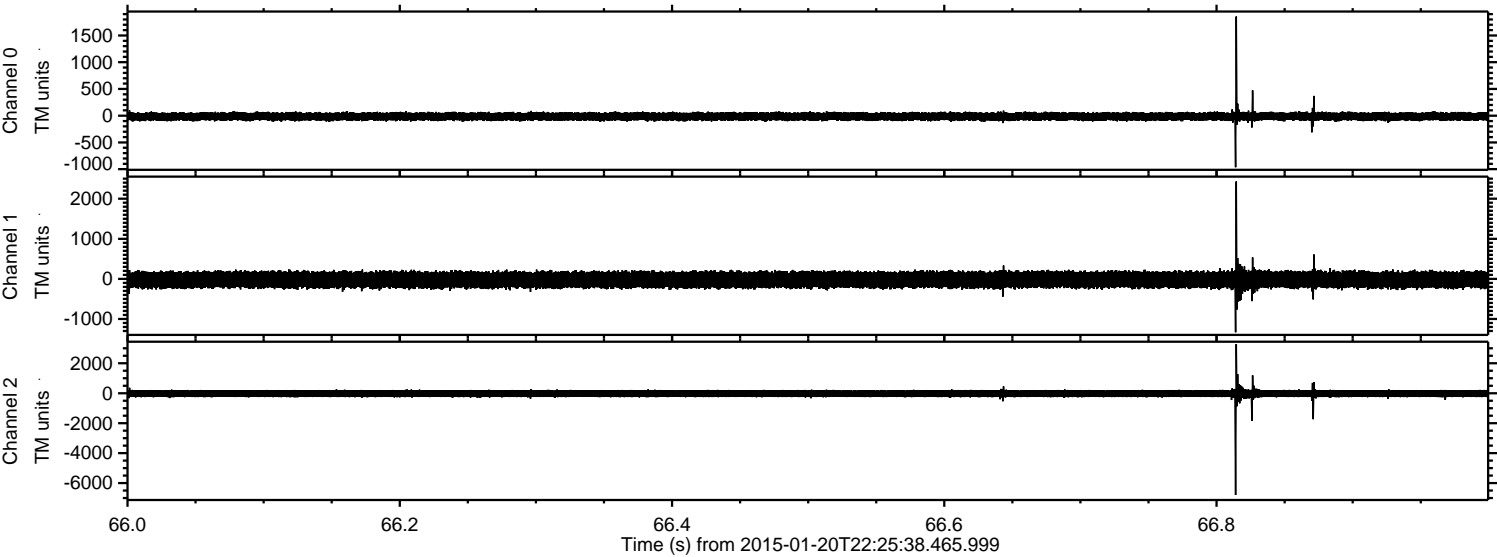

Channel 0  
mn: -964  
mx: 1855  
 $\mu$ : -14.8  
 $\sigma$ : 42.0

Channel 1  
mn: -1331  
mx: 2430  
 $\mu$ : -20.5  
 $\sigma$ : 111.9

Channel 2  
mn: -6791  
mx: 3277  
 $\mu$ : -24.1  
 $\sigma$ : 146.3



ELMAVAN 3D WAVEFORMS (Measured data sampled at 50 kHz) 49807 packets of 144 samples from 2015-01-20T22:25:38.465.999. Part 46/144

Processed Mon Feb 9 02:39:43 2015 by ELM ver.2012-10-06 from 001\_\_elm20150120\_222537\_\_dat00.bin

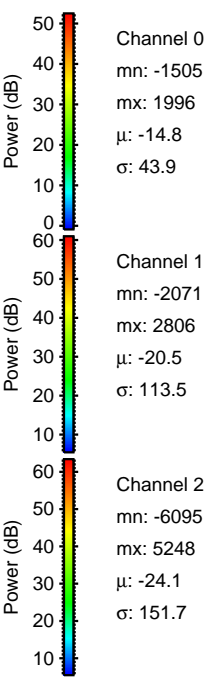
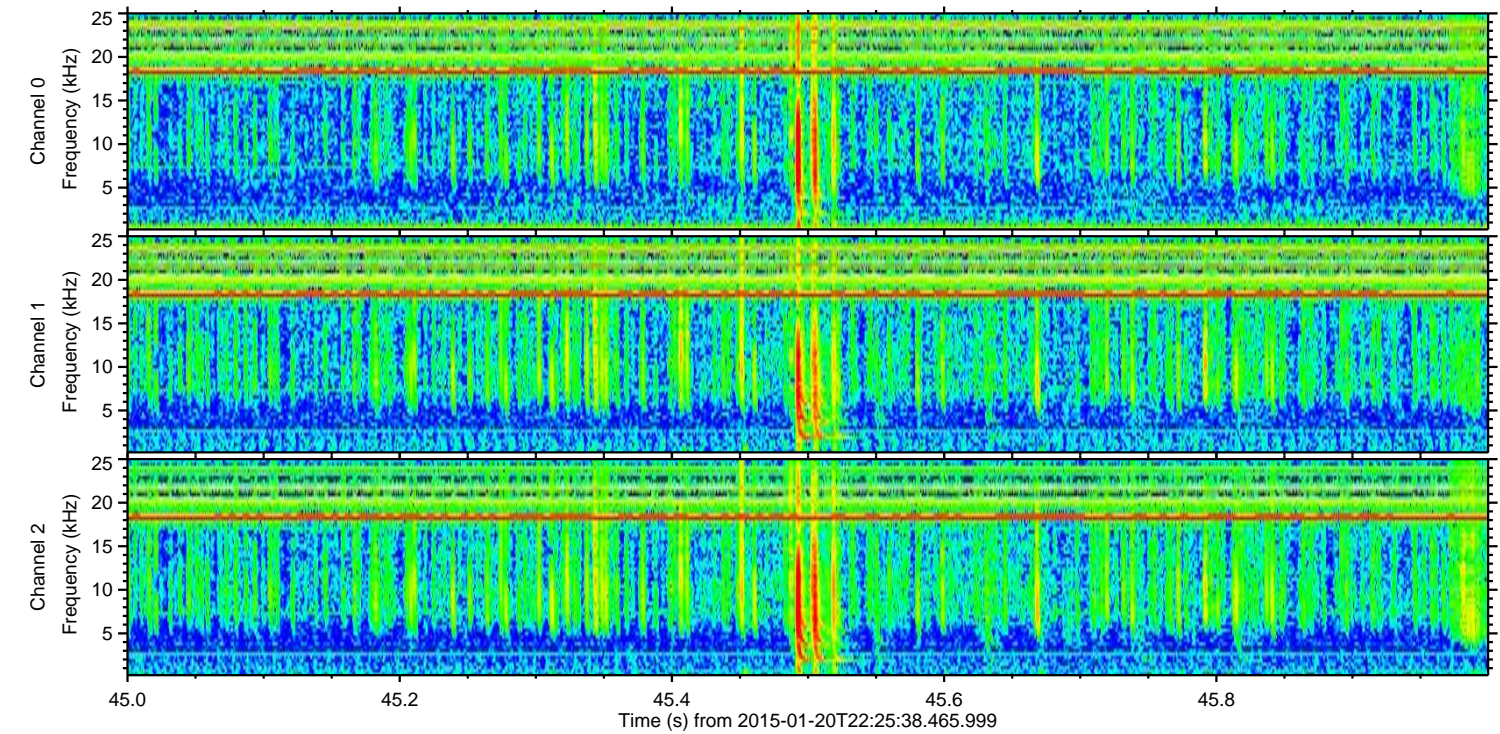
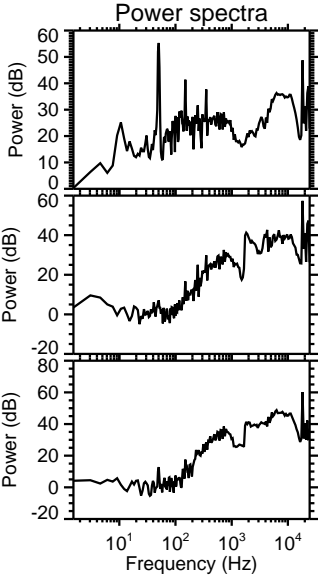
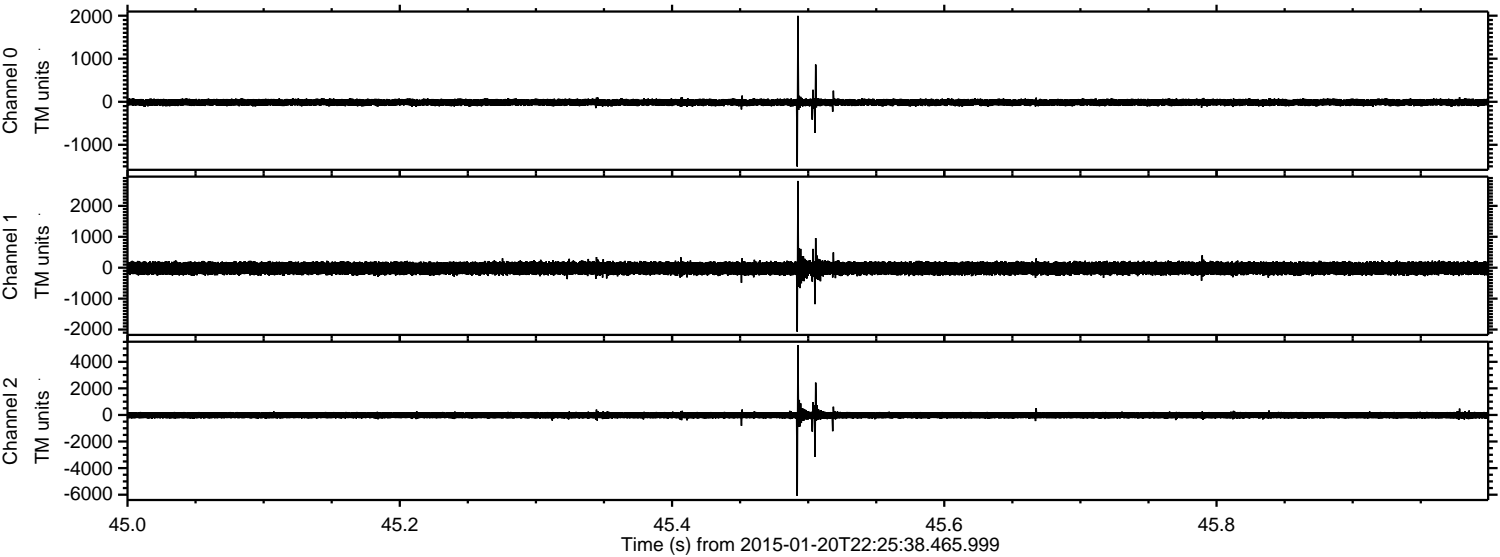

Channel 0  
mn: -1505  
mx: 1996  
 $\mu$ : -14.8  
 $\sigma$ : 43.9

Channel 1  
mn: -2071  
mx: 2806  
 $\mu$ : -20.5  
 $\sigma$ : 113.5

Channel 2  
mn: -6095  
mx: 5248  
 $\mu$ : -24.1  
 $\sigma$ : 151.7



ELMAVAN 3D WAVEFORMS (Measured data sampled at 50 kHz) 49807 packets of 144 samples from 2015-01-20T22:25:38.465.999. Part 42/144

Processed Mon Feb 9 02:39:44 2015 by ELM ver.2012-10-06 from 001\_\_elm20150120\_222537\_\_dat00.bin

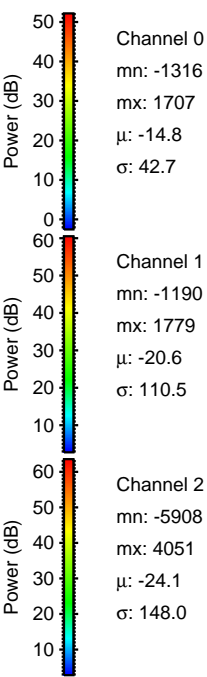
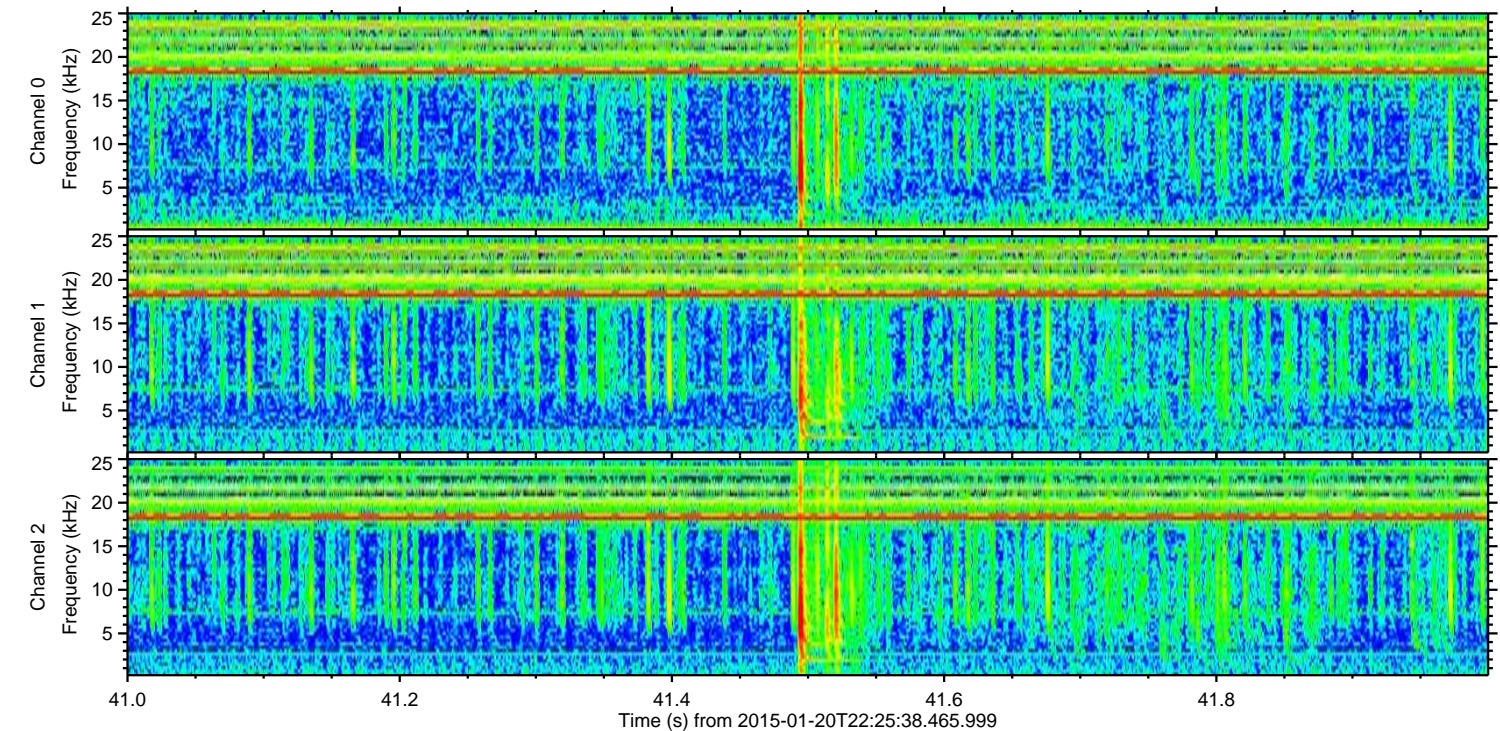
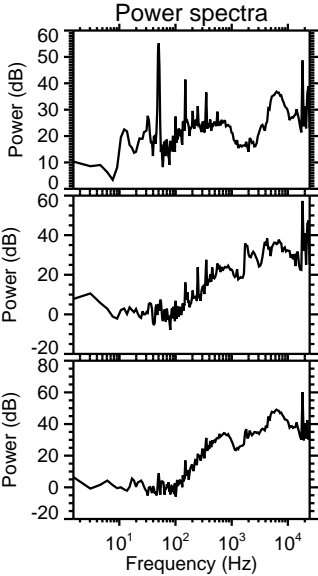
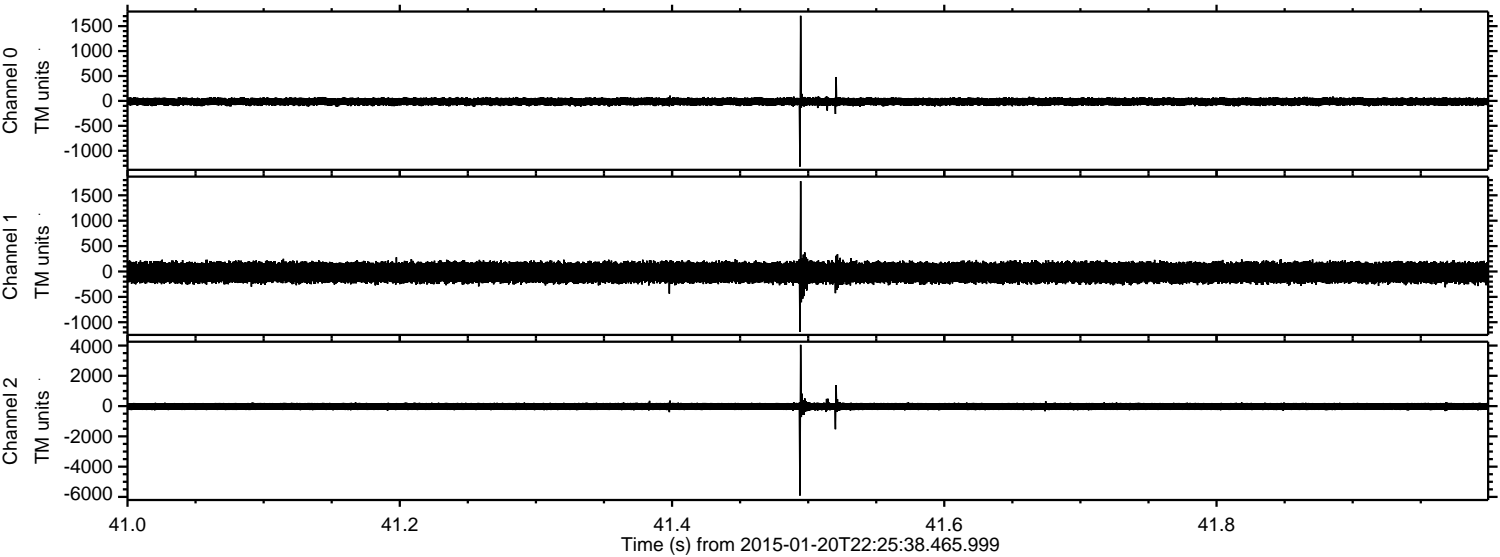



Processed Mon Feb 9 02:39:45 2015 by ELM ver.2012-10-06 from 001\_\_elm20150120\_222537\_\_dat00.bin

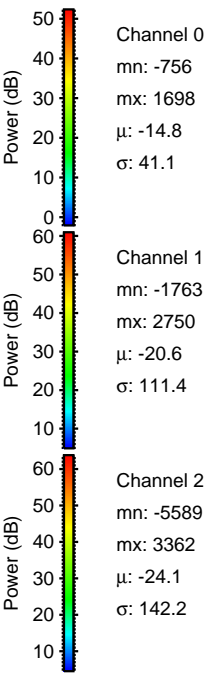
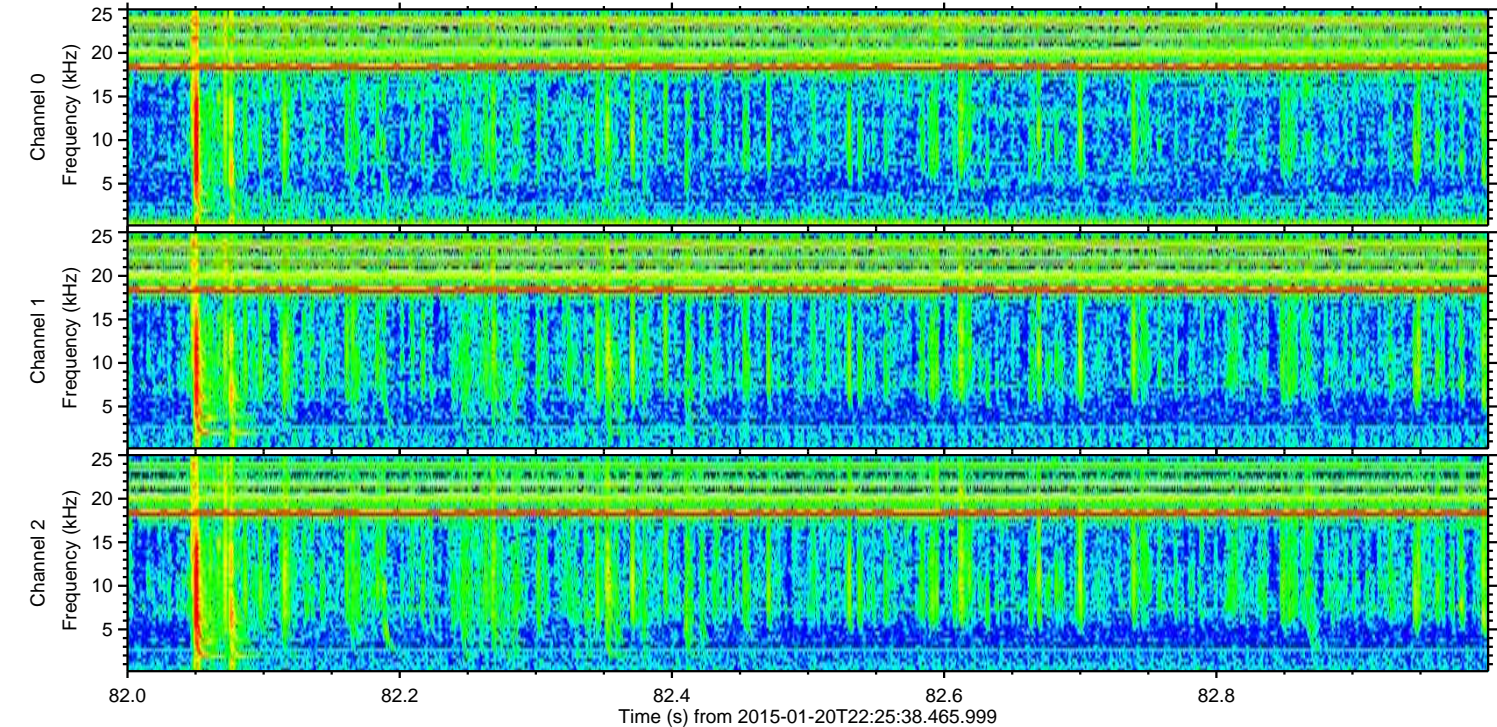
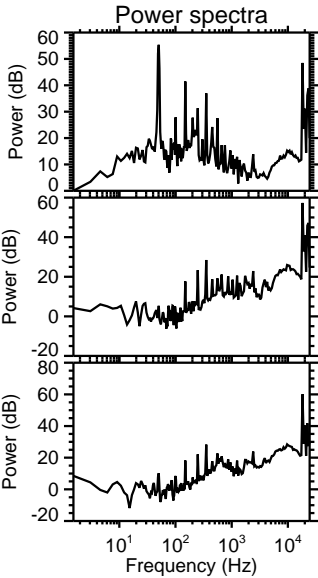
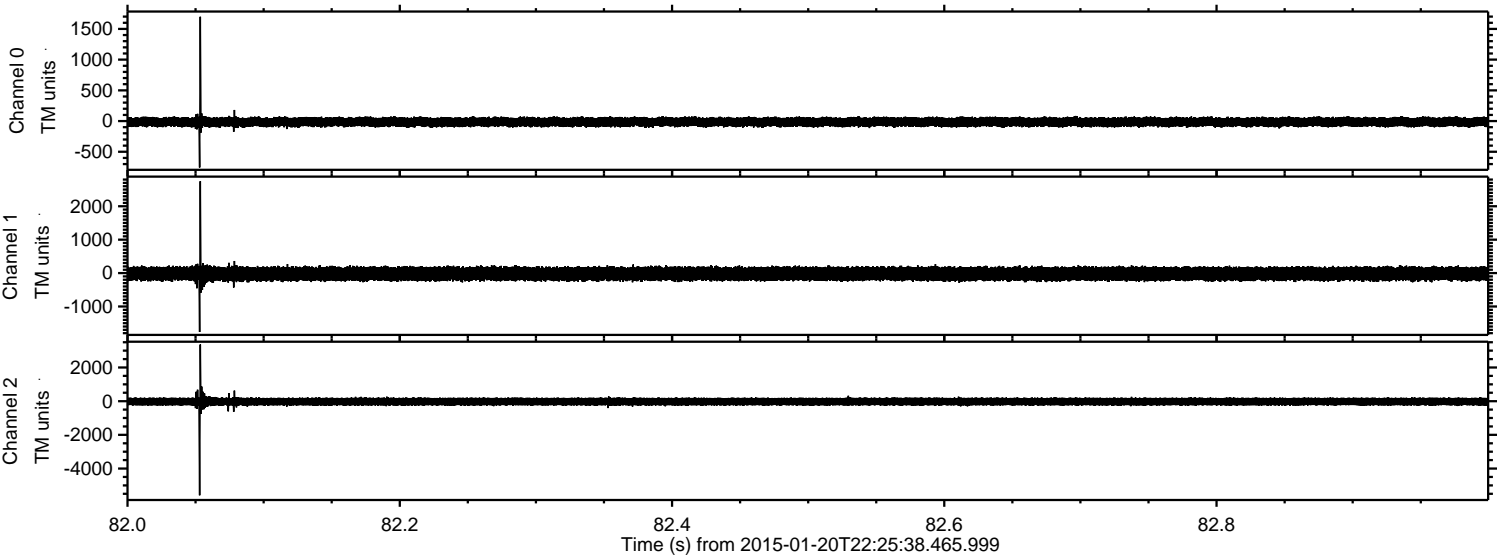



ELMAVAN 3D WAVEFORMS (Measured data sampled at 50 kHz) 49807 packets of 144 samples from 2015-01-20T22:25:38.465.999. Part 66/144

Processed Mon Feb 9 02:39:46 2015 by ELM ver.2012-10-06 from 001\_\_elm20150120\_222537\_\_dat00.bin

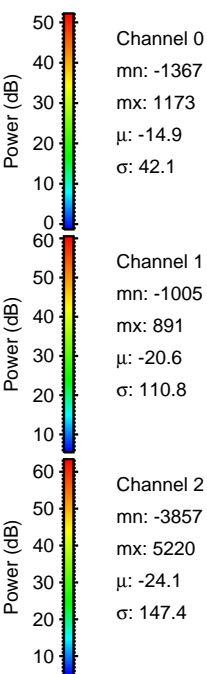
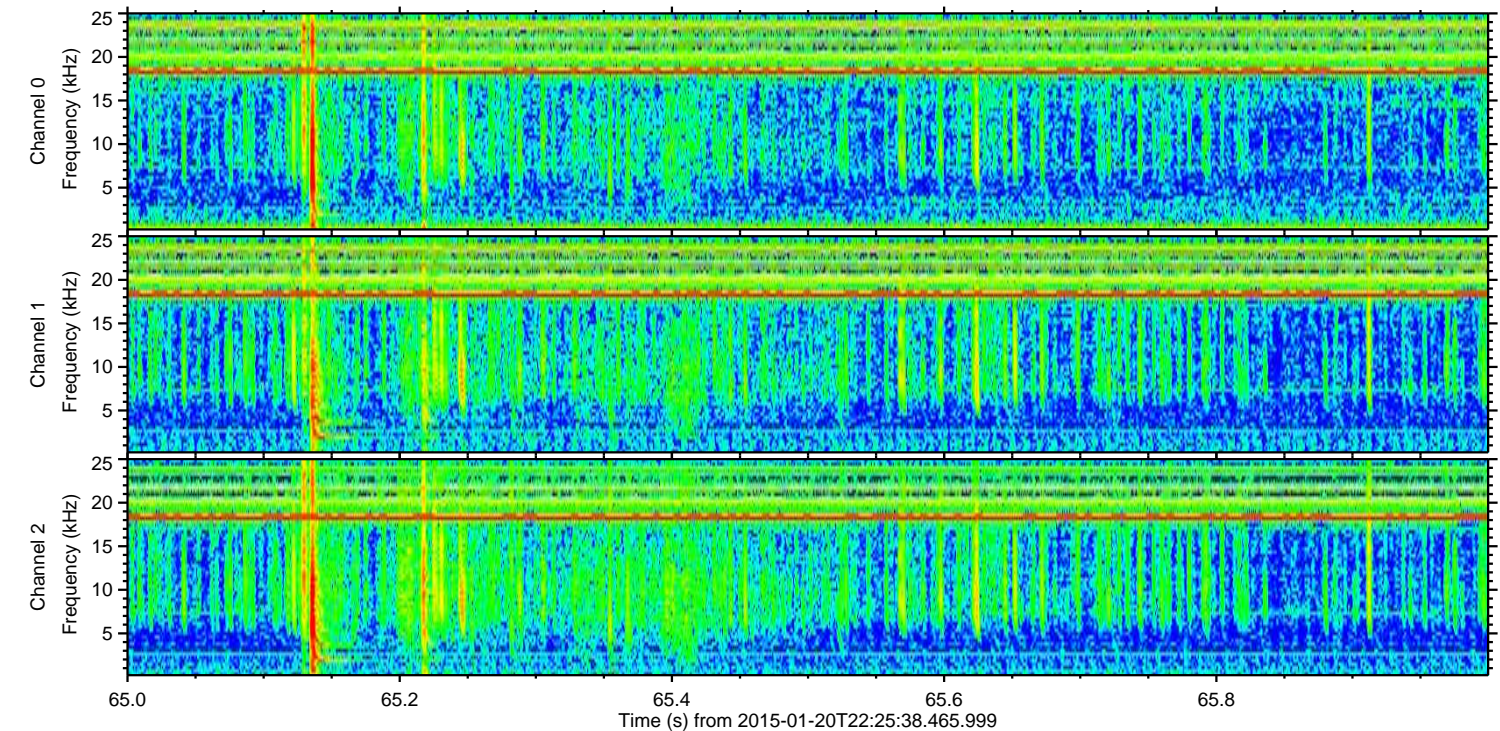
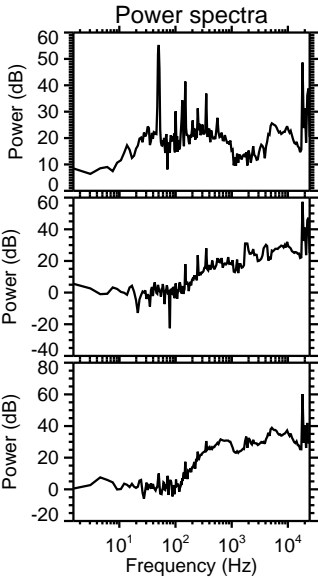
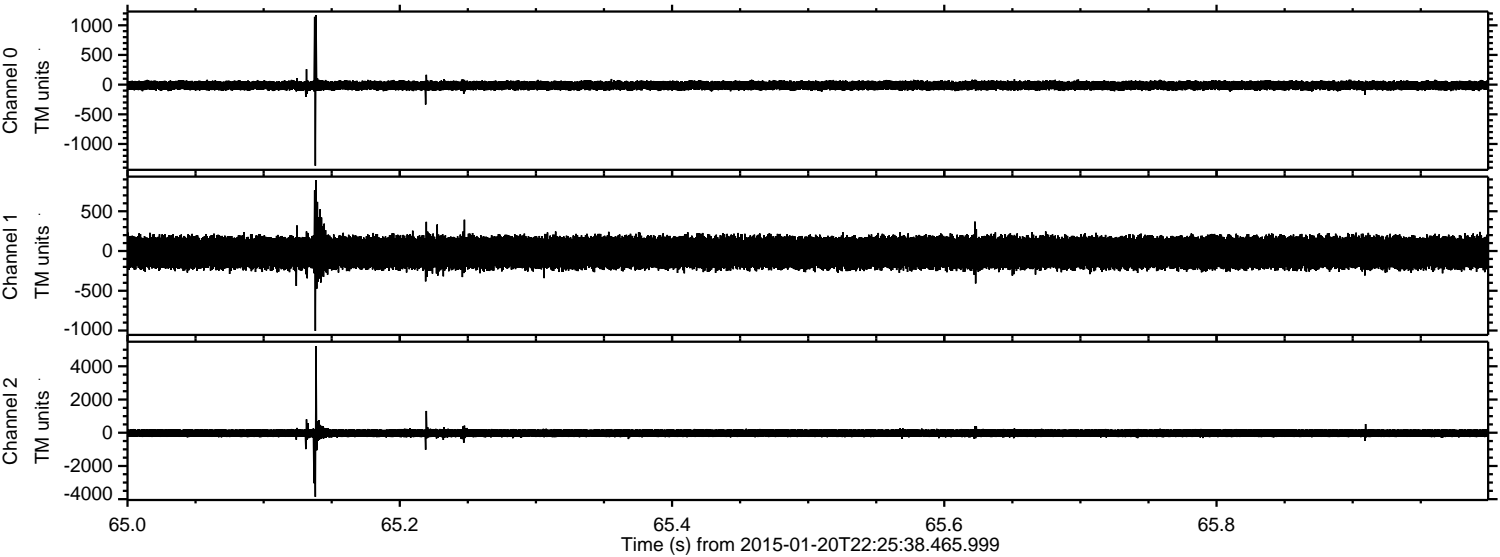



ELMAVAN 3D WAVEFORMS (Measured data sampled at 50 kHz) 49807 packets of 144 samples from 2015-01-20T22:25:38.465.999. Part 105/144

Processed Mon Feb 9 02:39:47 2015 by ELM ver.2012-10-06 from 001\_\_elm20150120\_222537\_\_dat00.bin

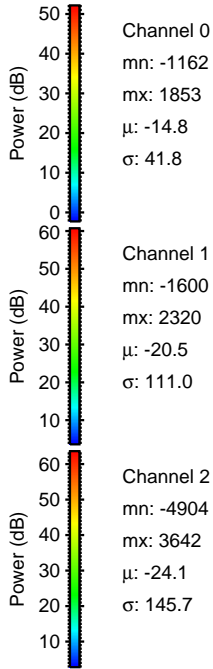
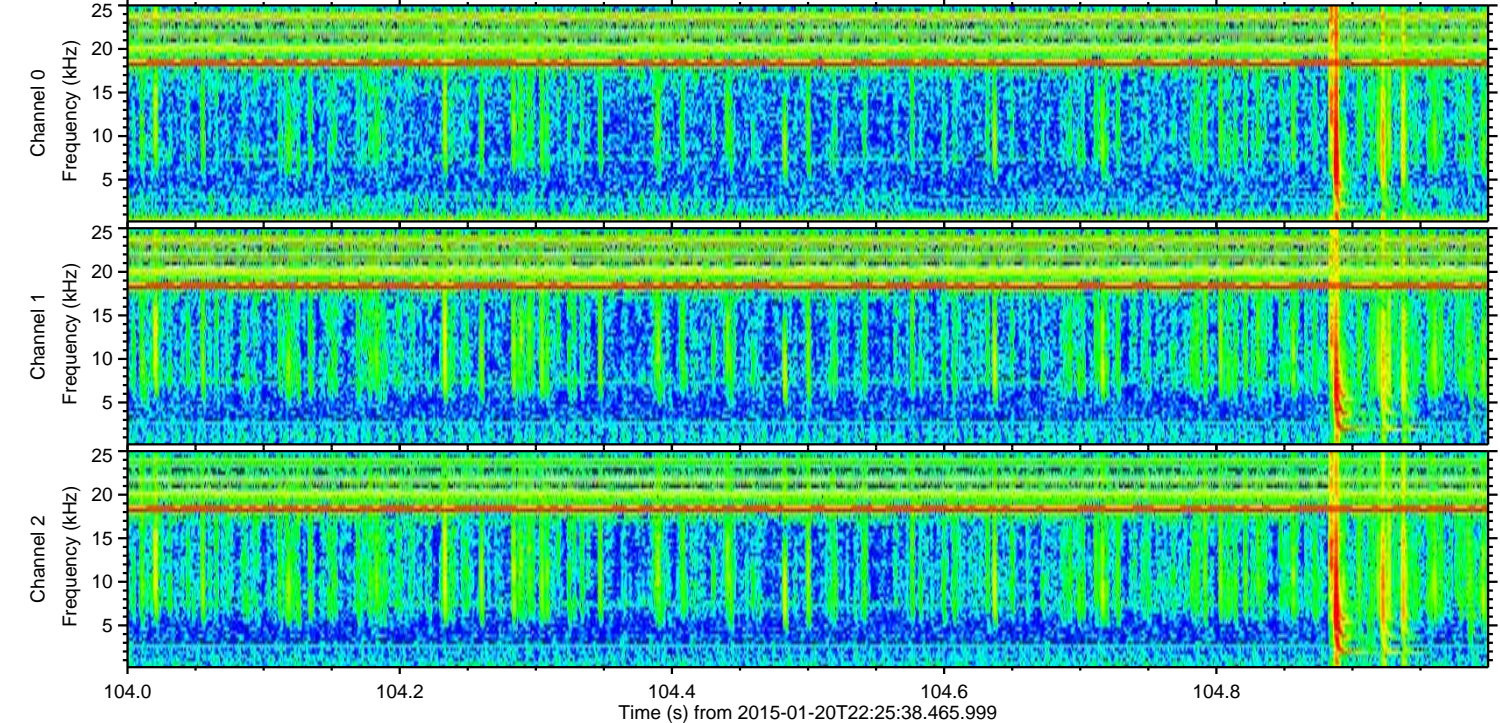
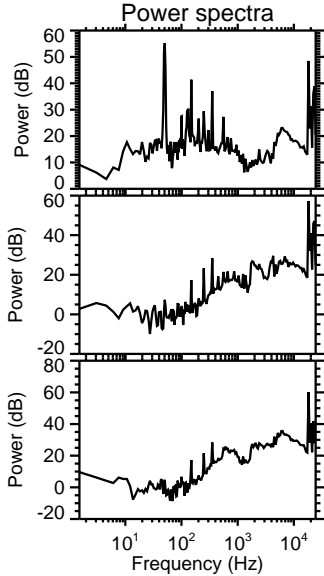
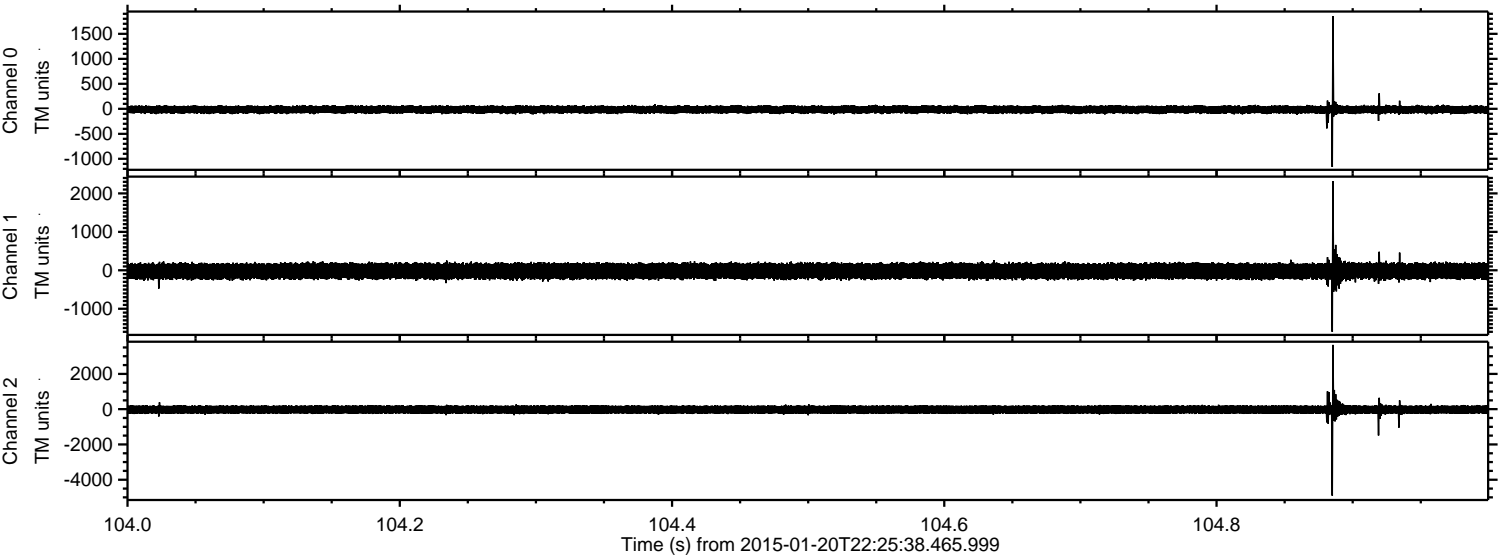



Processed Mon Feb 9 02:39:48 2015 by ELM ver.2012-10-06 from 001\_\_elm20150120\_222537\_\_dat00.bin

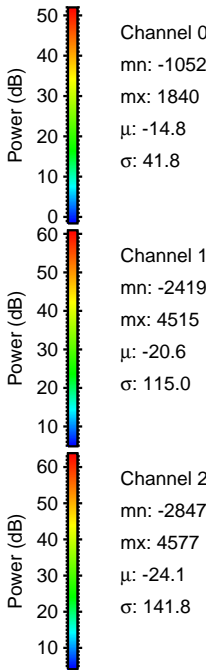
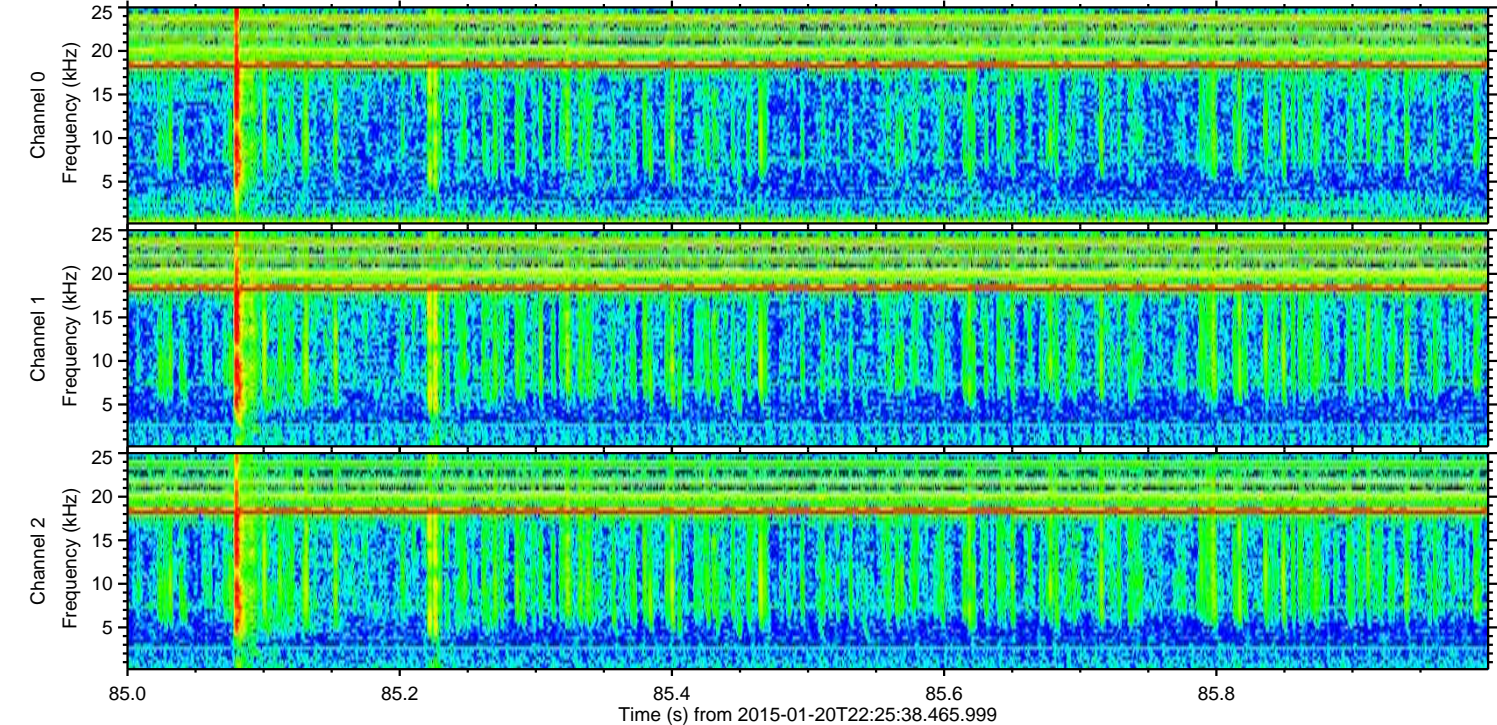
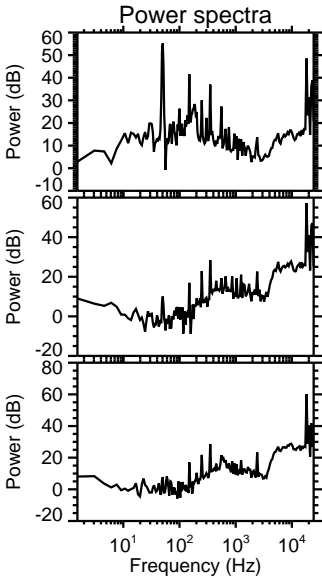
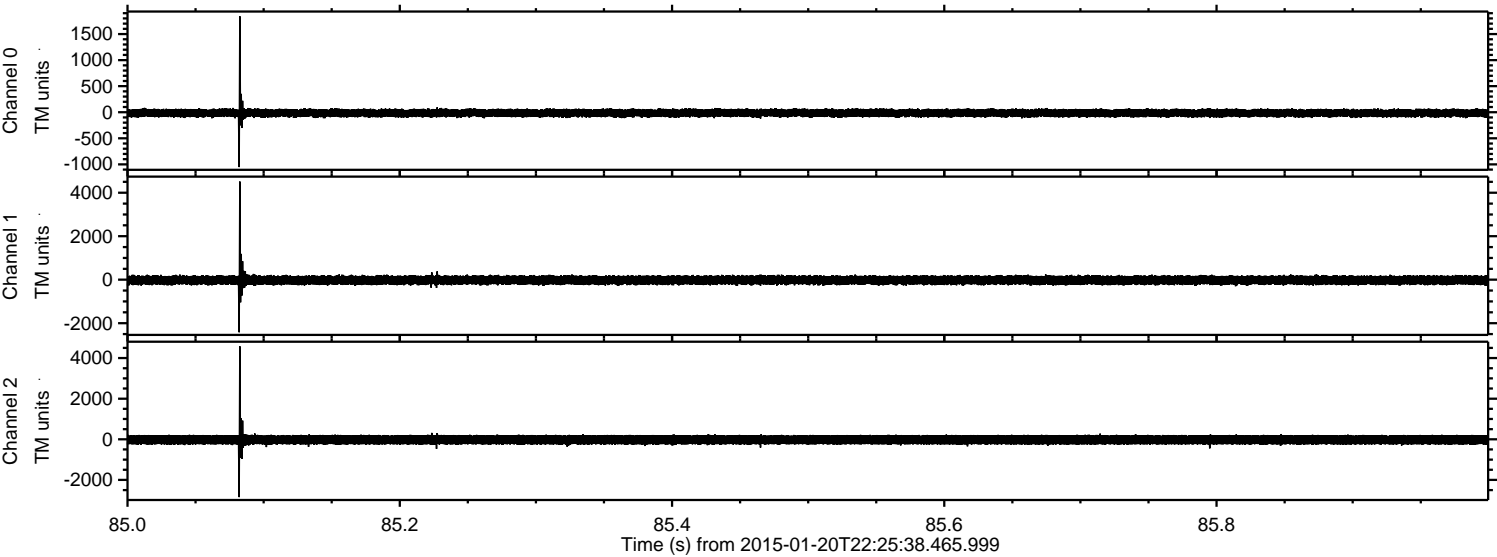



ELMAVAN 3D WAVEFORMS (Measured data sampled at 50 kHz) 49807 packets of 144 samples from 2015-01-20T22:25:38.465.999. Part 125/144

Processed Mon Feb 9 02:39:49 2015 by ELM ver.2012-10-06 from 001\_\_elm20150120\_222537\_\_dat00.bin

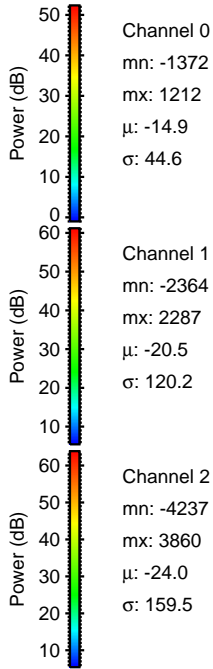
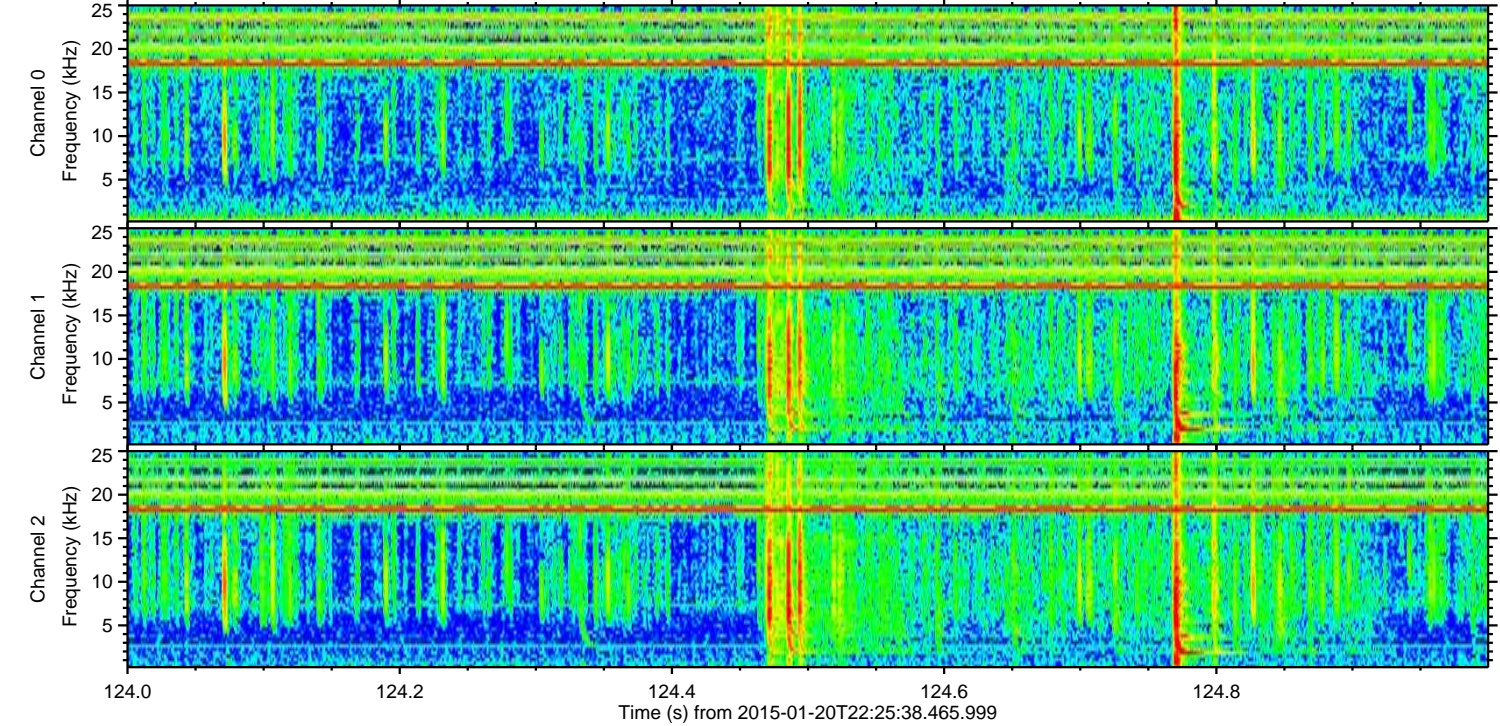
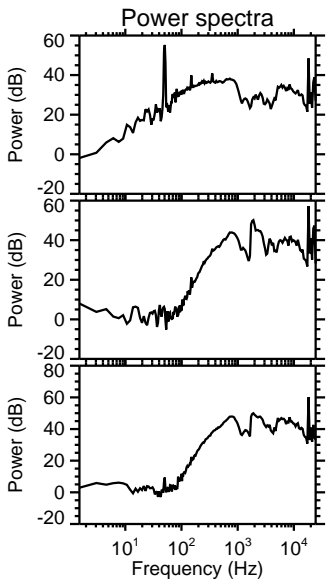
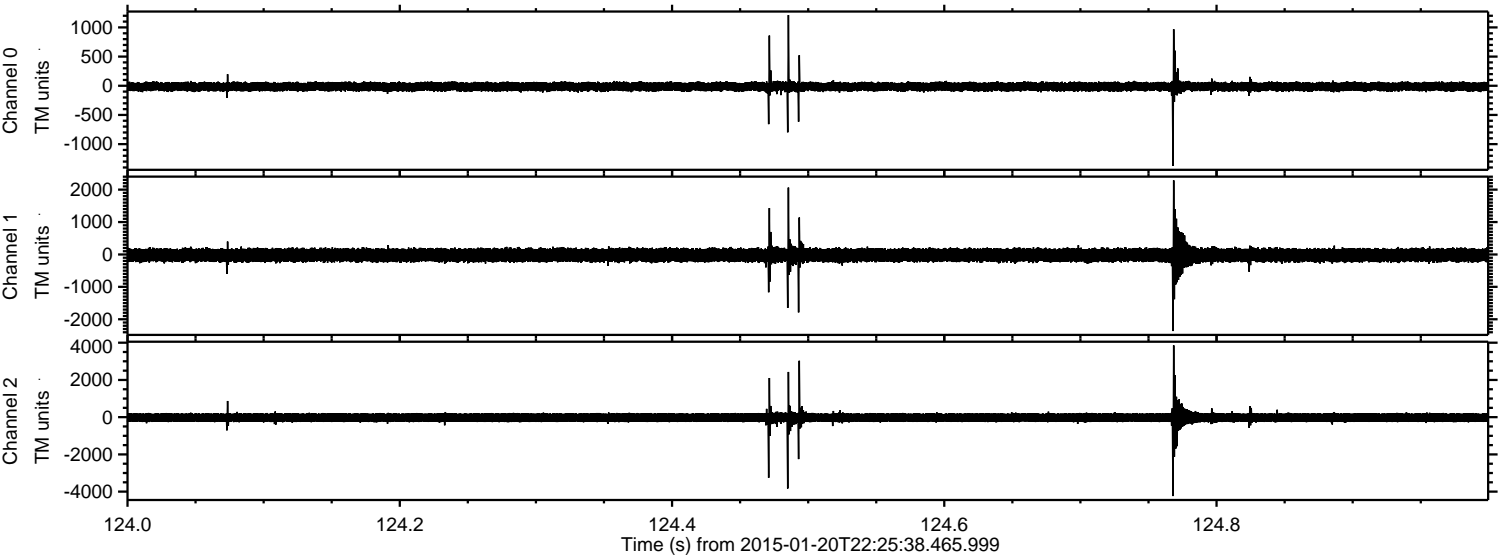



ELMAVAN 3D WAVEFORMS (Measured data sampled at 50 kHz) 49807 packets of 144 samples from 2015-01-20T22:25:38.465.999. Part 23/144

Processed Mon Feb 9 02:39:50 2015 by ELM ver.2012-10-06 from 001\_\_elm20150120\_222537\_\_dat00.bin

