

ELMAVAN 3D WAVEFORMS (Measured data sampled at 50 kHz) 49793 packets of 144 samples from 2015-01-20T21:15:36.055.999.

Processed Mon Feb 9 00:48:51 2015 by ELM ver.2012-10-06 from 001__elm20150120_211535__dat00.bin

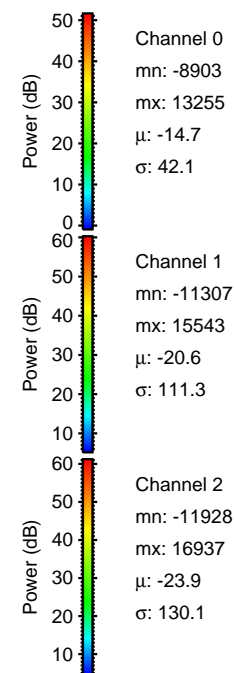
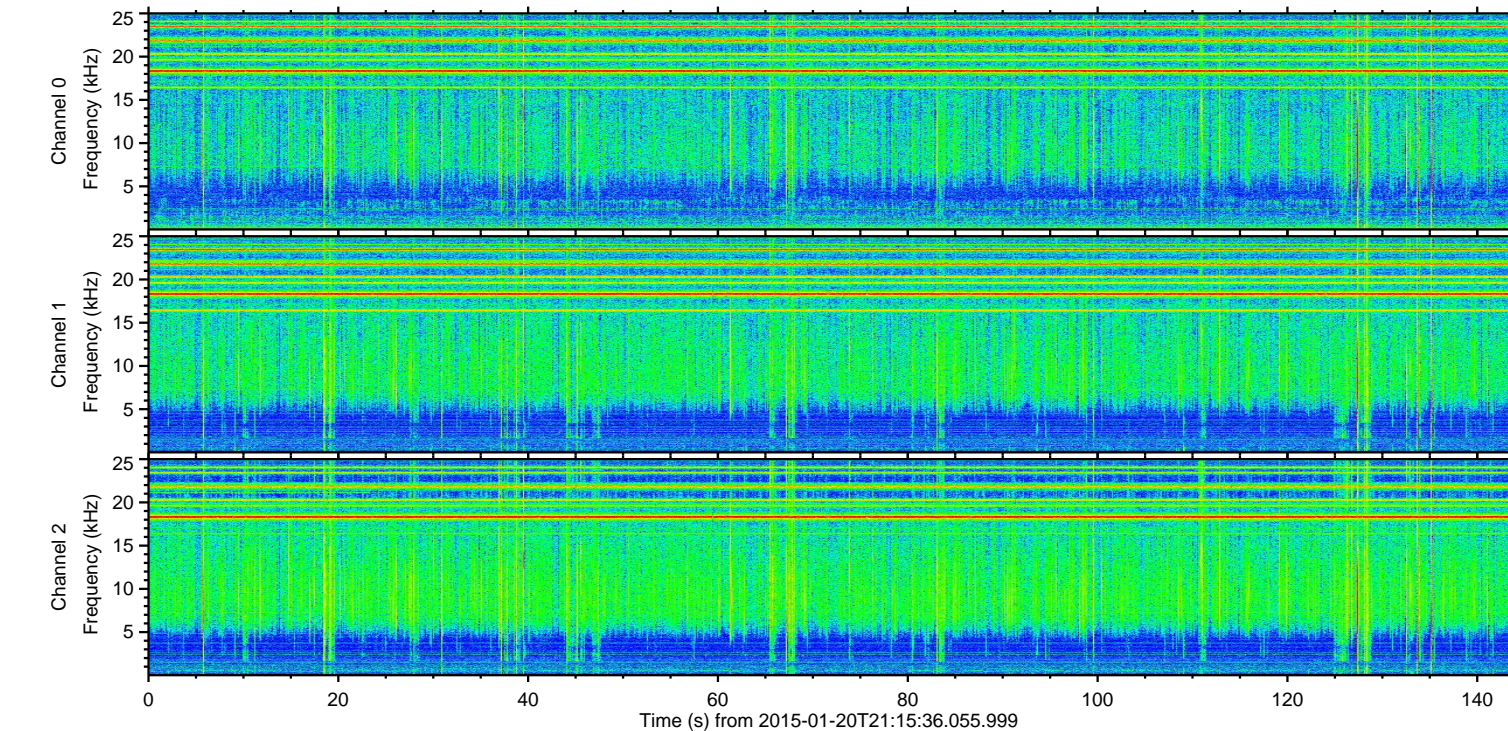
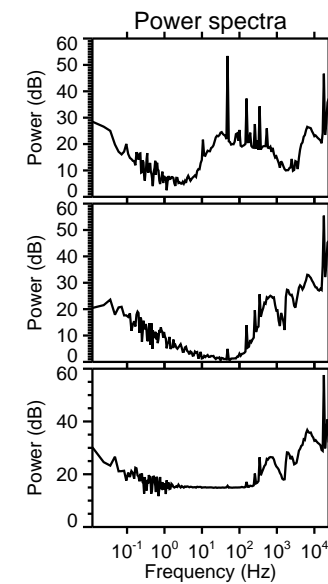
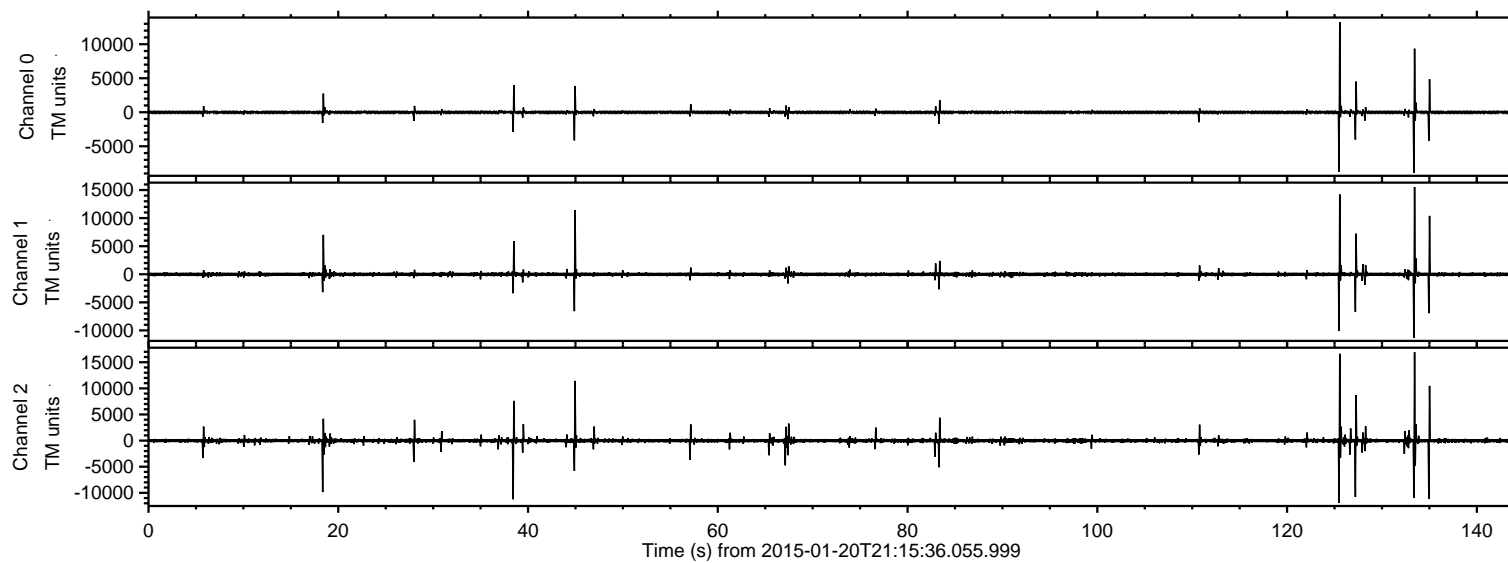

ELMAVAN 3D WAVEFORMS (Measured data sampled at 50 kHz) 49793 packets of 144 samples from 2015-01-20T21:15:36.055.999. Part 134/144

Processed Mon Feb 9 00:49:04 2015 by ELM ver.2012-10-06 from 001__elm20150120_211535__dat00.bin

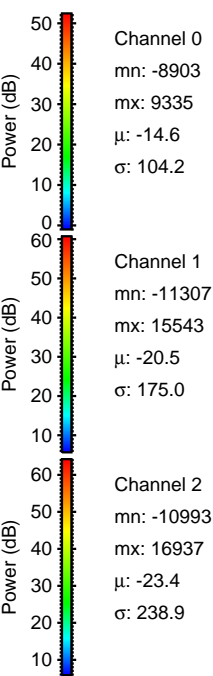
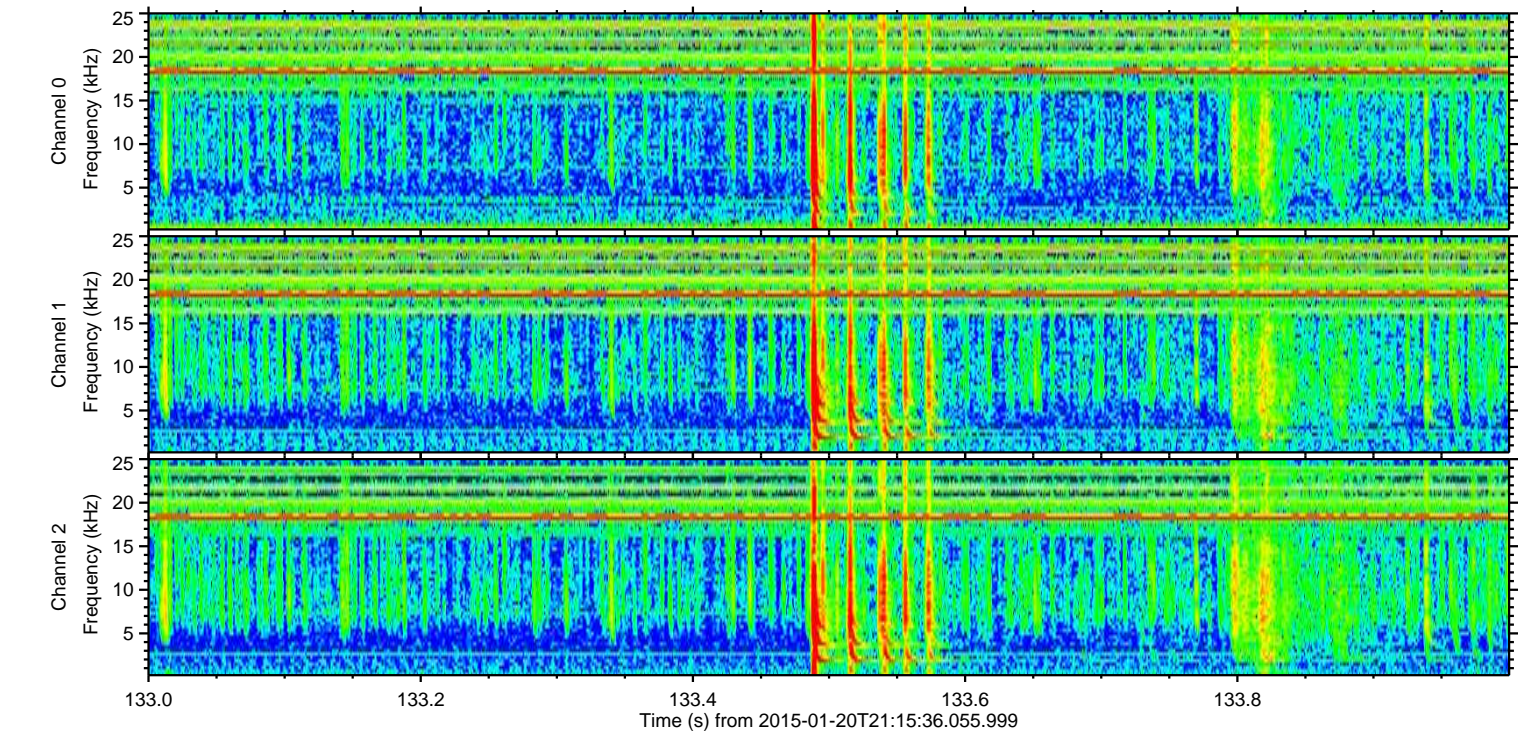
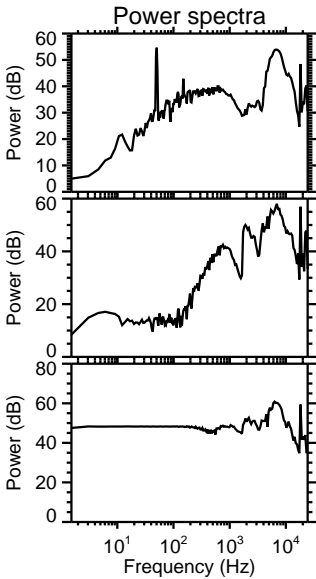
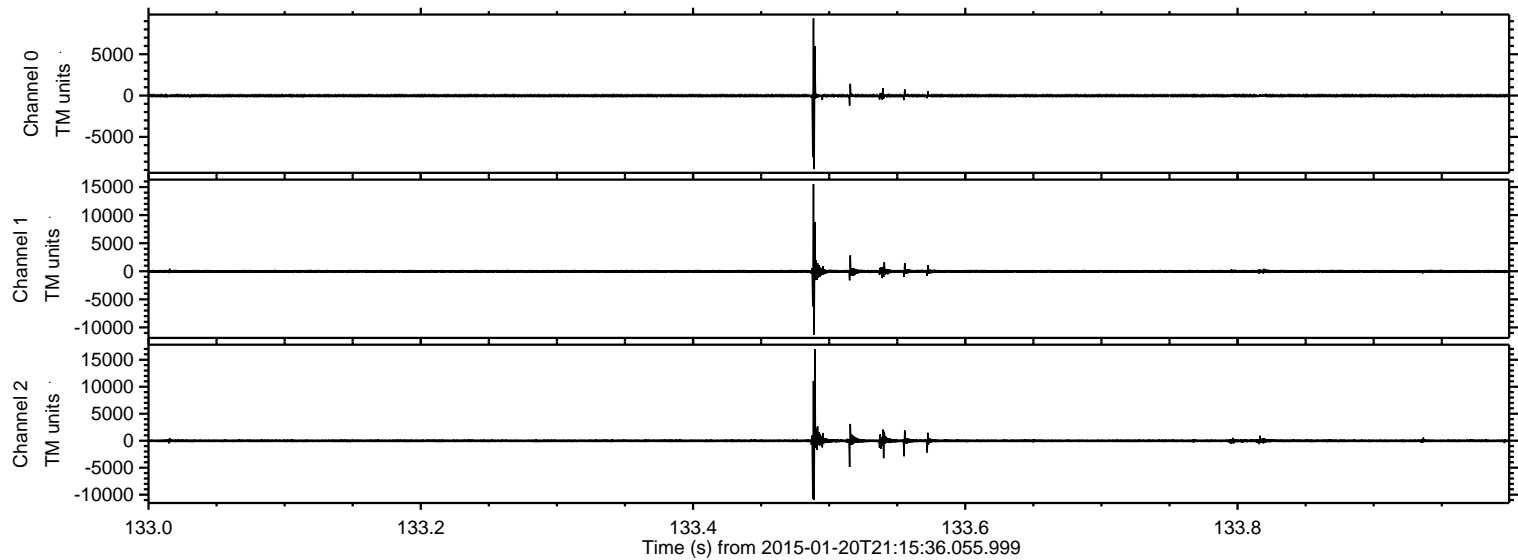

ELMAVAN 3D WAVEFORMS (Measured data sampled at 50 kHz) 49793 packets of 144 samples from 2015-01-20T21:15:36.055.999. Part 126/144

Processed Mon Feb 9 00:49:05 2015 by ELM ver.2012-10-06 from 001__elm20150120_211535__dat00.bin

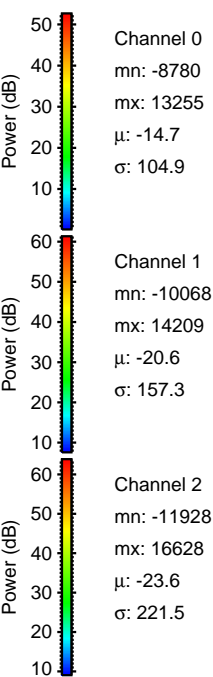
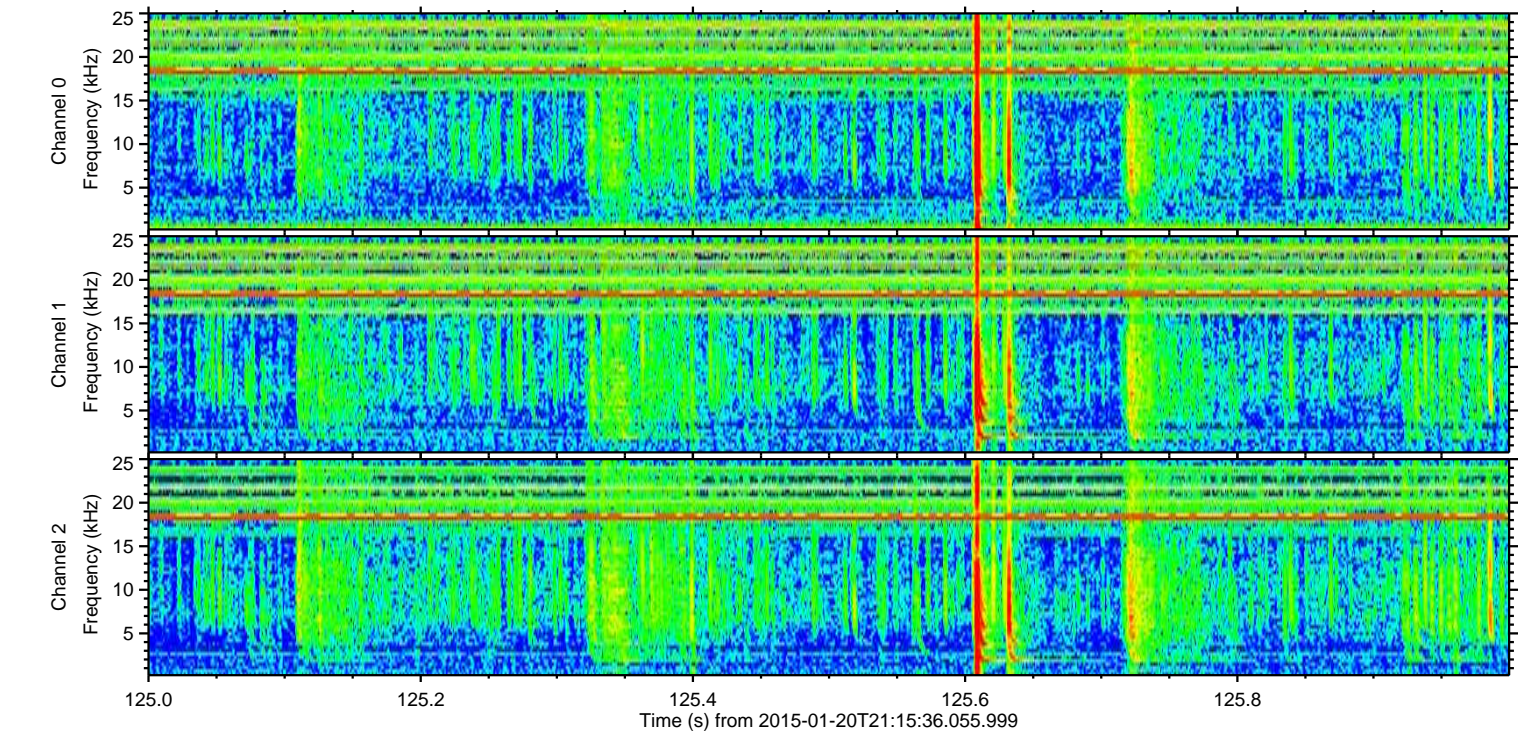
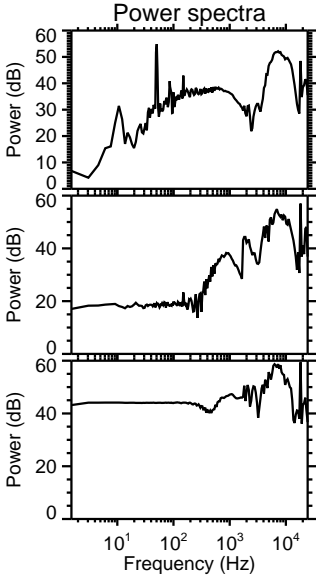
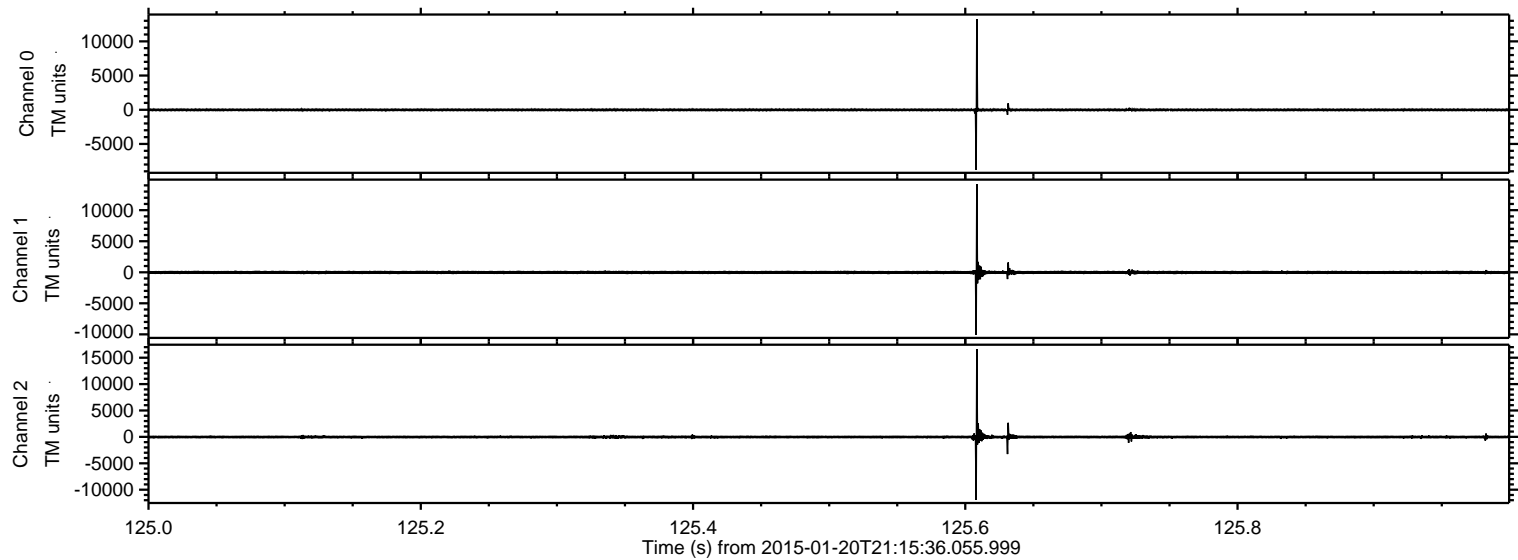

ELMAVAN 3D WAVEFORMS (Measured data sampled at 50 kHz) 49793 packets of 144 samples from 2015-01-20T21:15:36.055.999. Part 45/144

Processed Mon Feb 9 00:49:06 2015 by ELM ver.2012-10-06 from 001__elm20150120_211535__dat00.bin

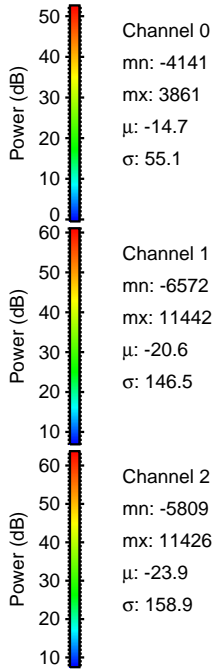
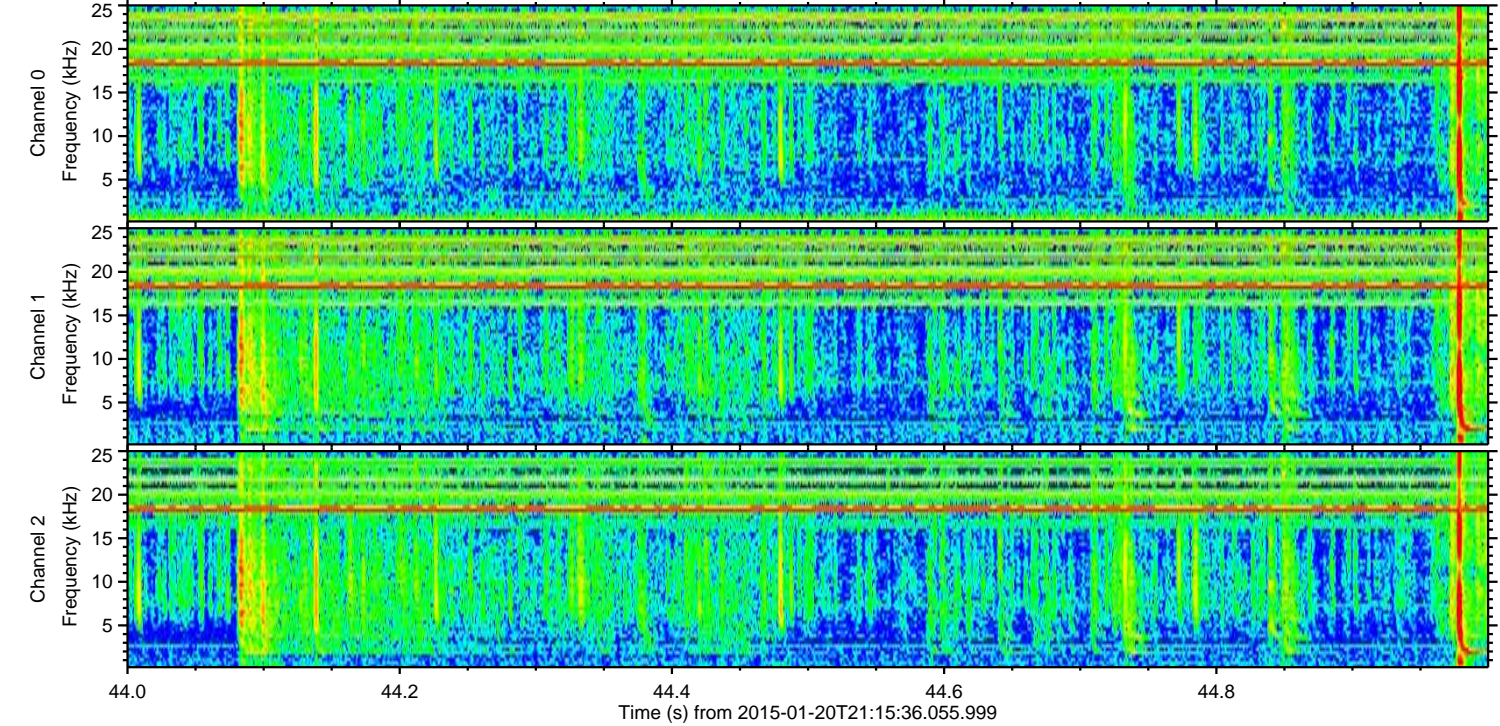
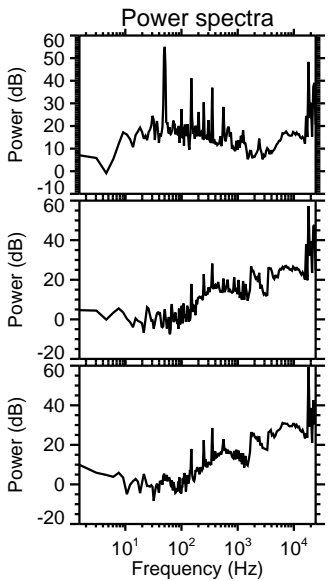
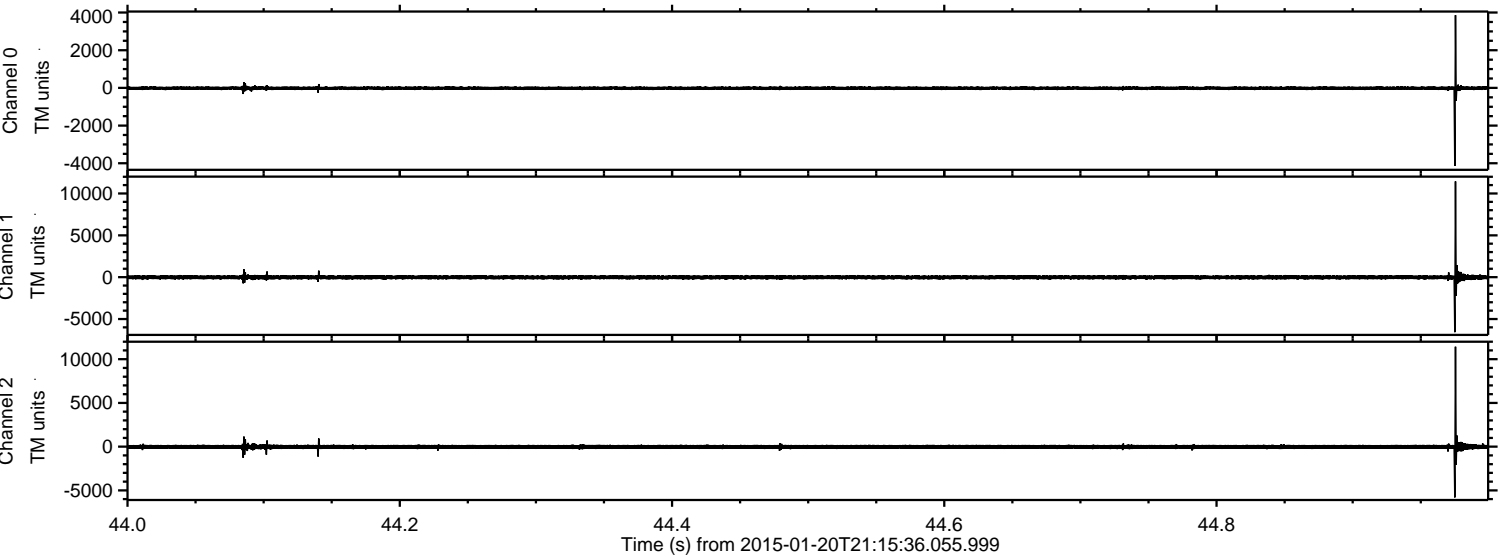

ELMAVAN 3D WAVEFORMS (Measured data sampled at 50 kHz) 49793 packets of 144 samples from 2015-01-20T21:15:36.055.999. Part 39/144

Processed Mon Feb 9 00:49:06 2015 by ELM ver.2012-10-06 from 001__elm20150120_211535__dat00.bin

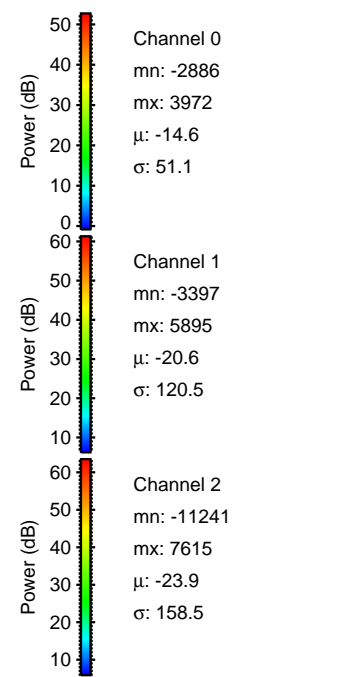
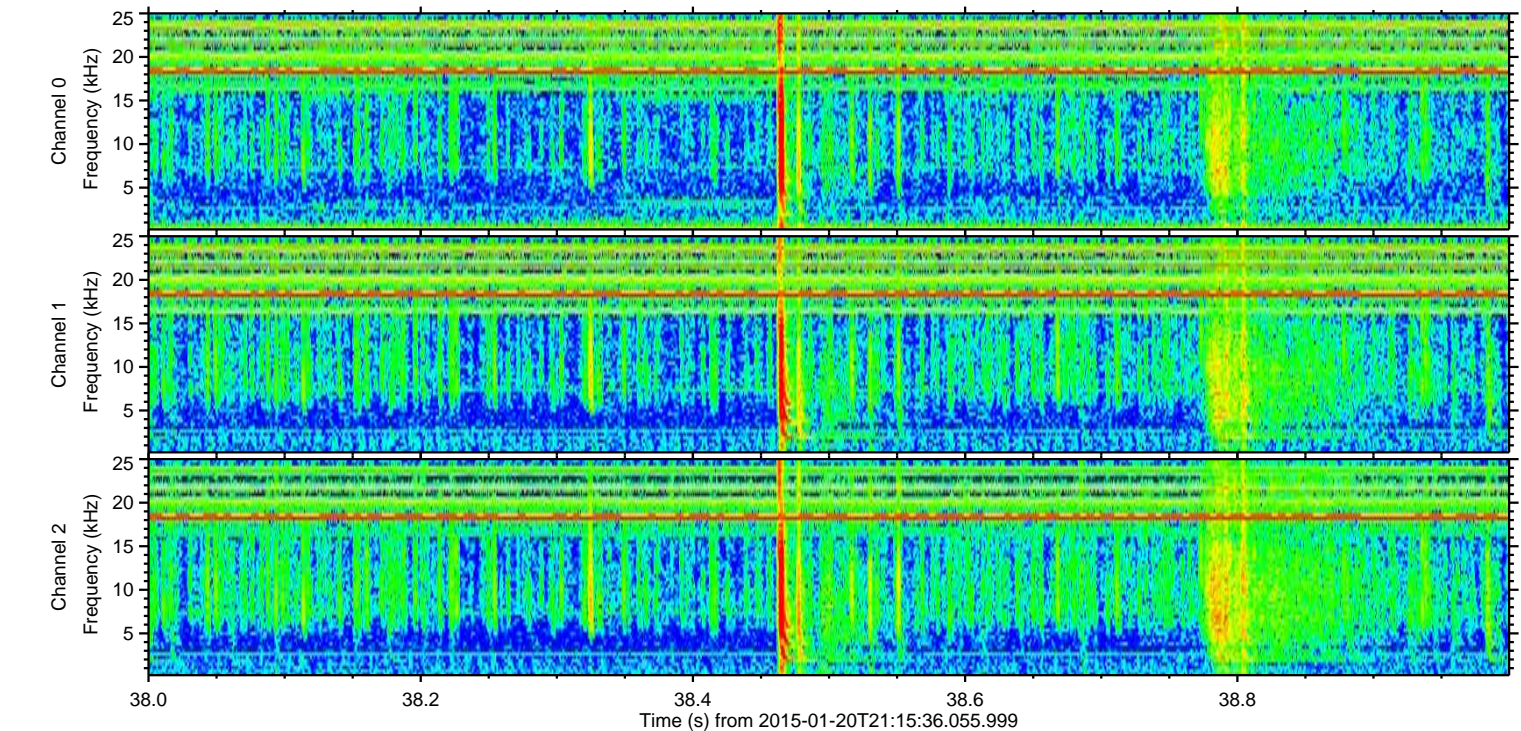
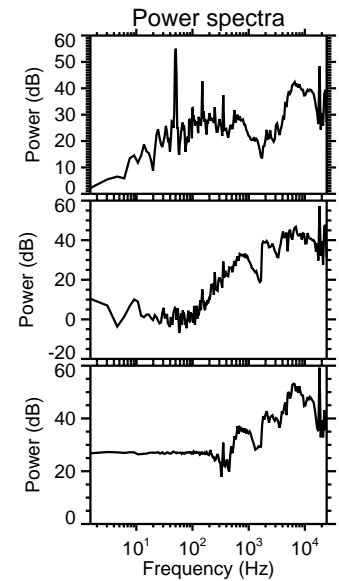
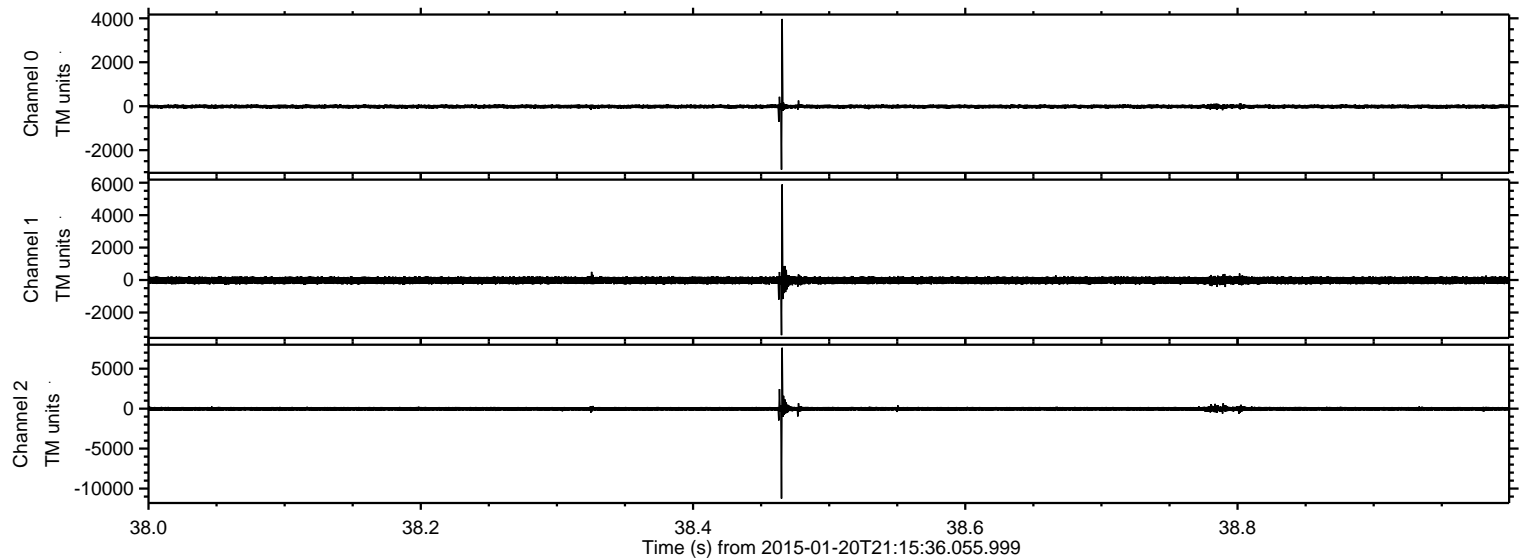

ELMAVAN 3D WAVEFORMS (Measured data sampled at 50 kHz) 49793 packets of 144 samples from 2015-01-20T21:15:36.055.999. Part 135/144

Processed Mon Feb 9 00:49:07 2015 by ELM ver.2012-10-06 from 001__elm20150120_211535__dat00.bin

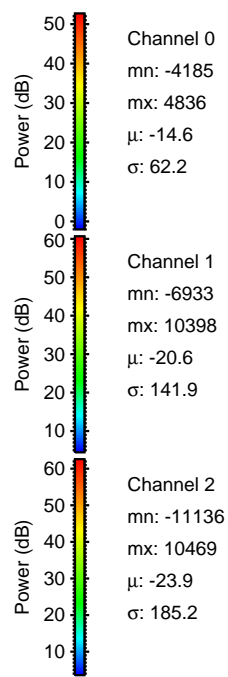
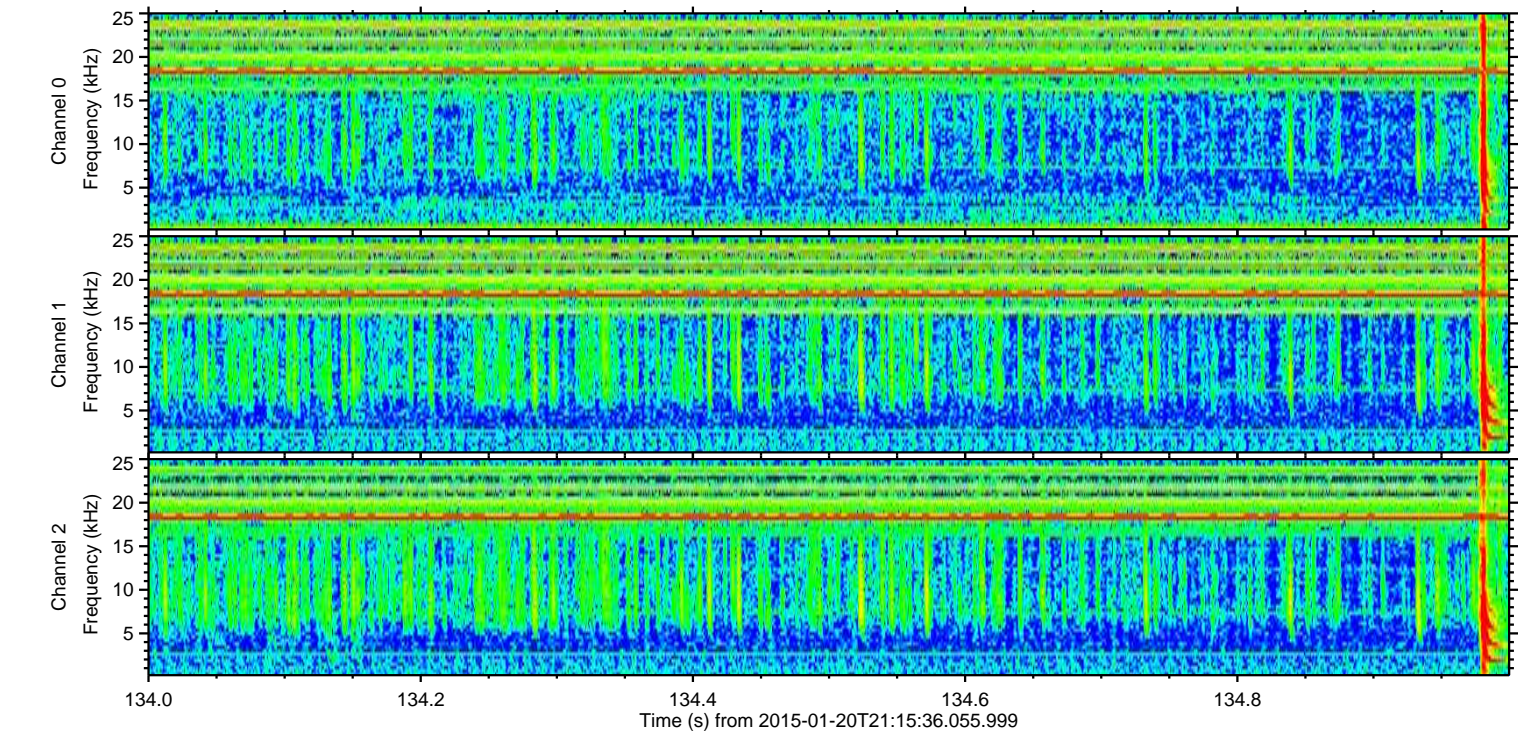
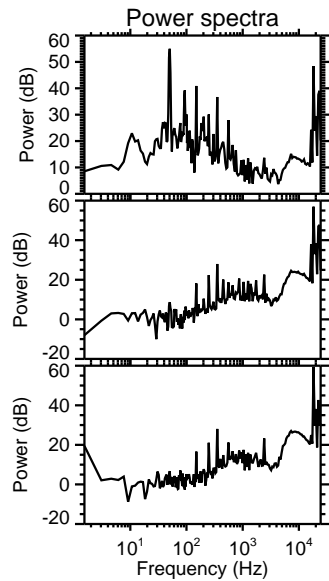
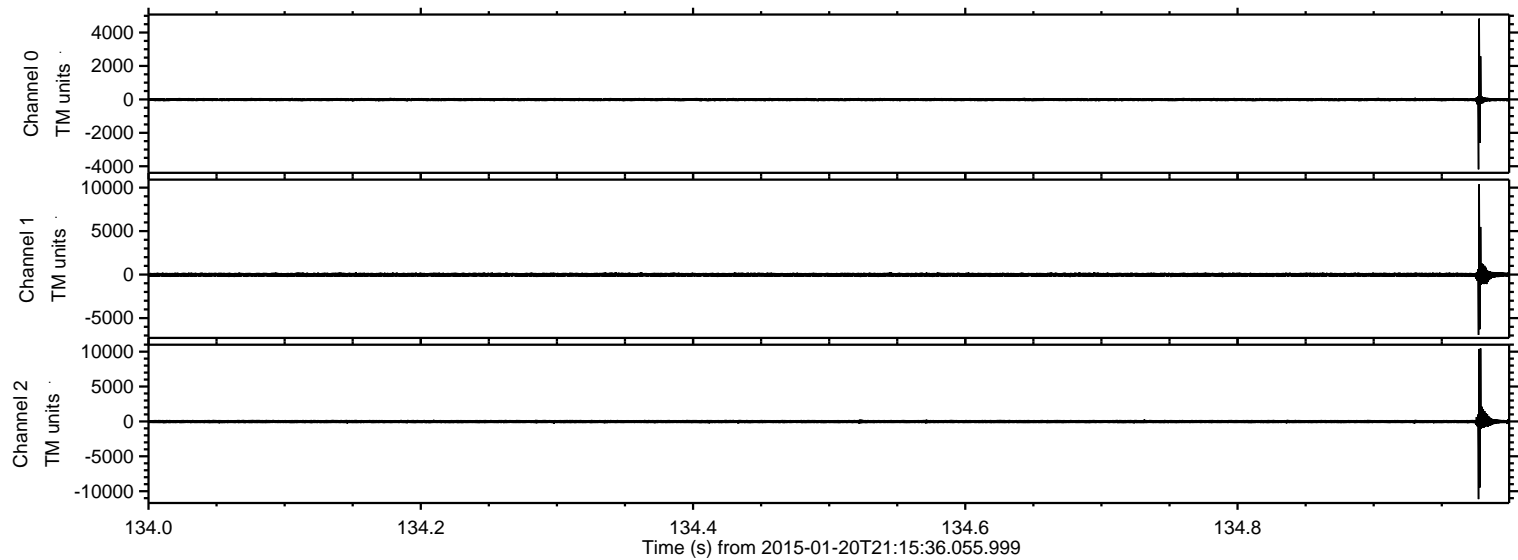

ELMAVAN 3D WAVEFORMS (Measured data sampled at 50 kHz) 49793 packets of 144 samples from 2015-01-20T21:15:36.055.999. Part 128/144

Processed Mon Feb 9 00:49:08 2015 by ELM ver.2012-10-06 from 001__elm20150120_211535__dat00.bin

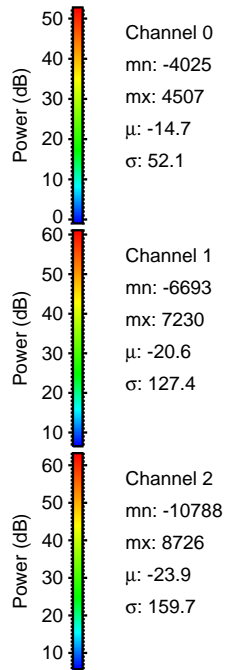
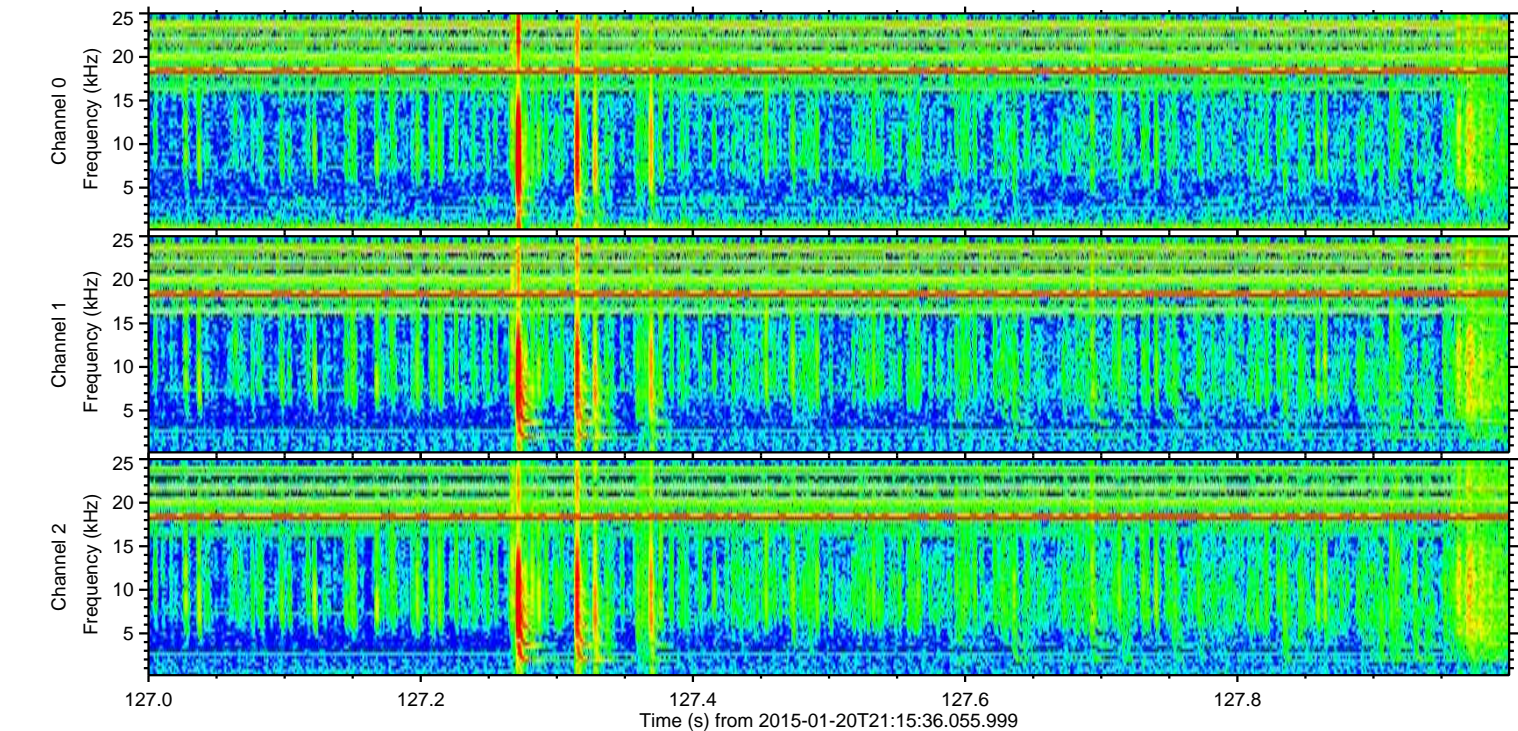
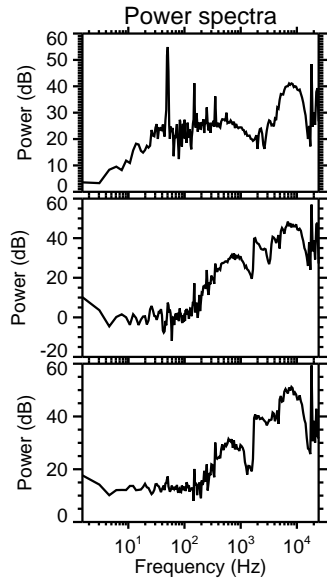
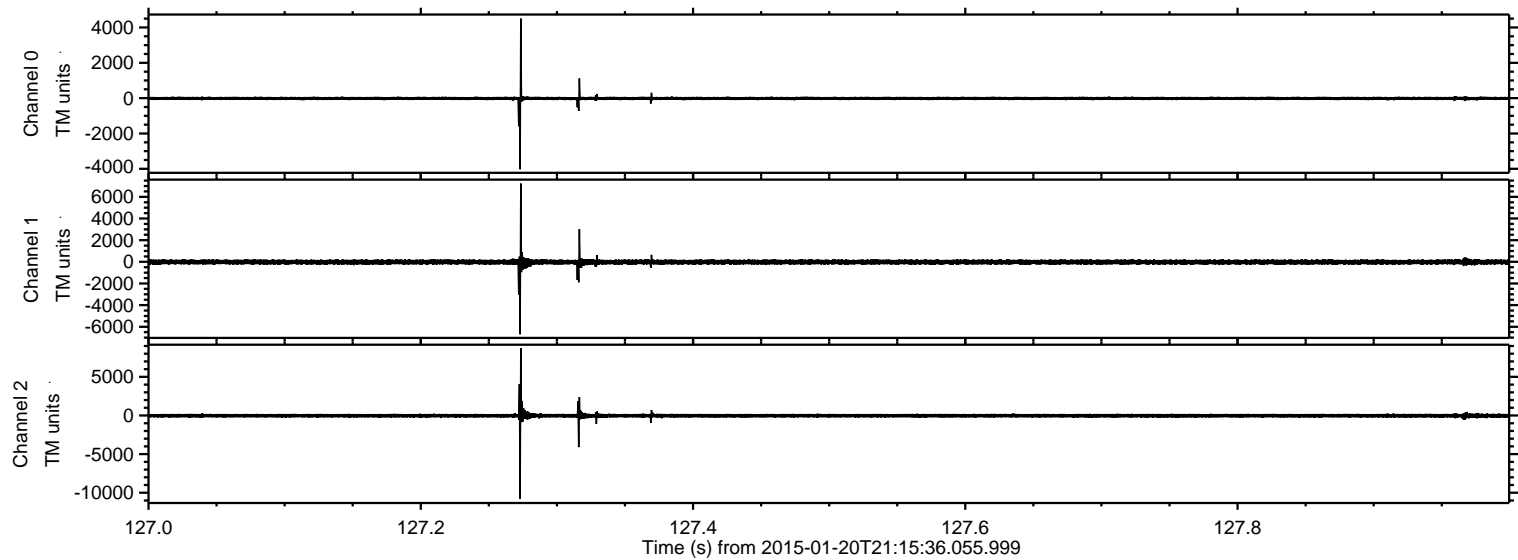

ELMAVAN 3D WAVEFORMS (Measured data sampled at 50 kHz) 49793 packets of 144 samples from 2015-01-20T21:15:36.055.999. Part 19/144

Processed Mon Feb 9 00:49:09 2015 by ELM ver.2012-10-06 from 001__elm20150120_211535__dat00.bin

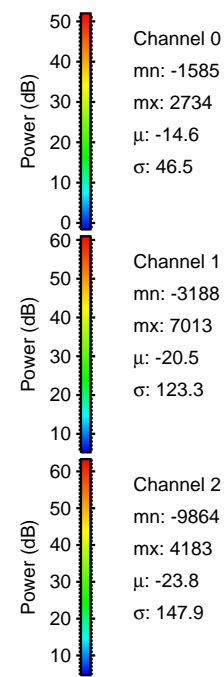
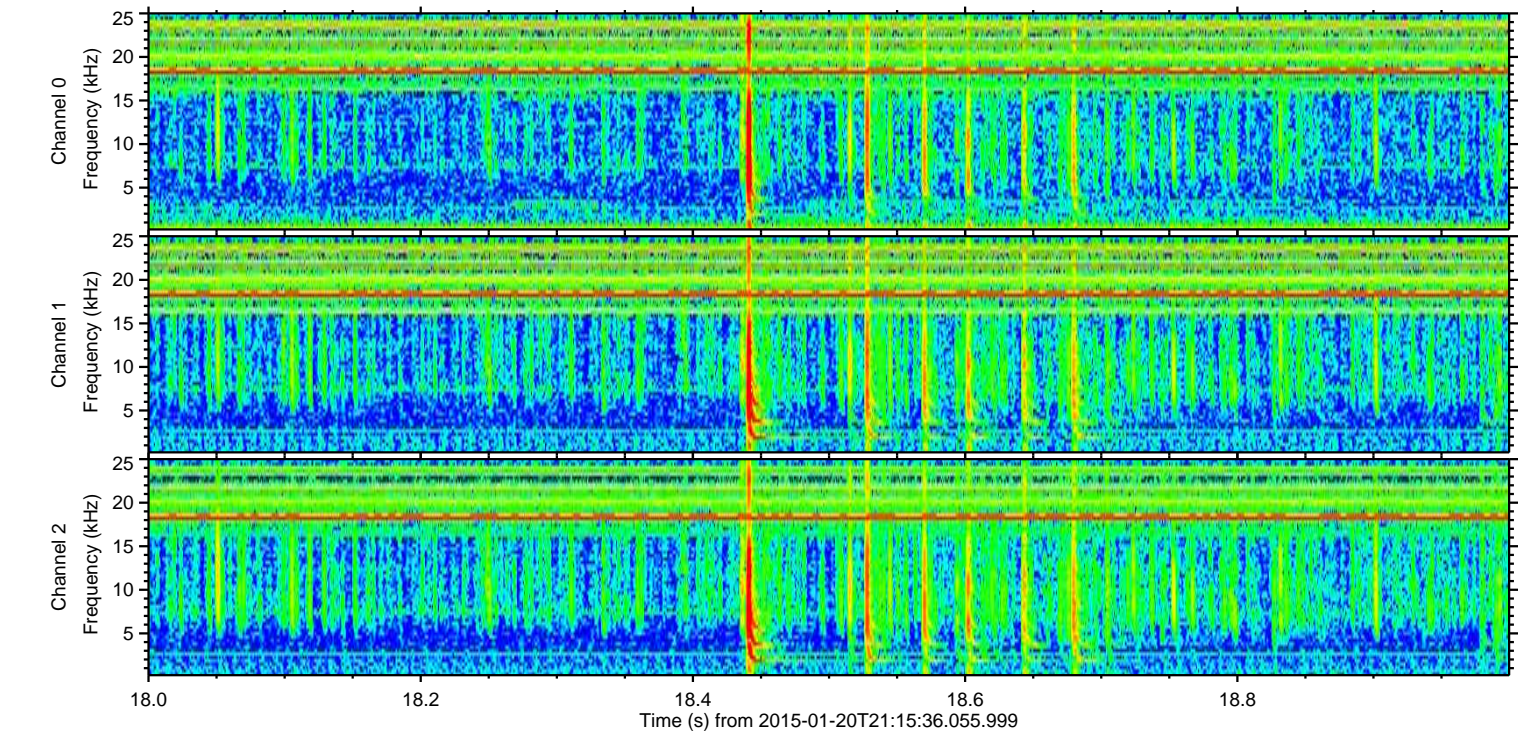
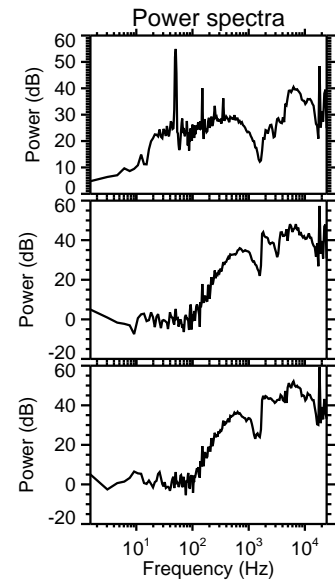
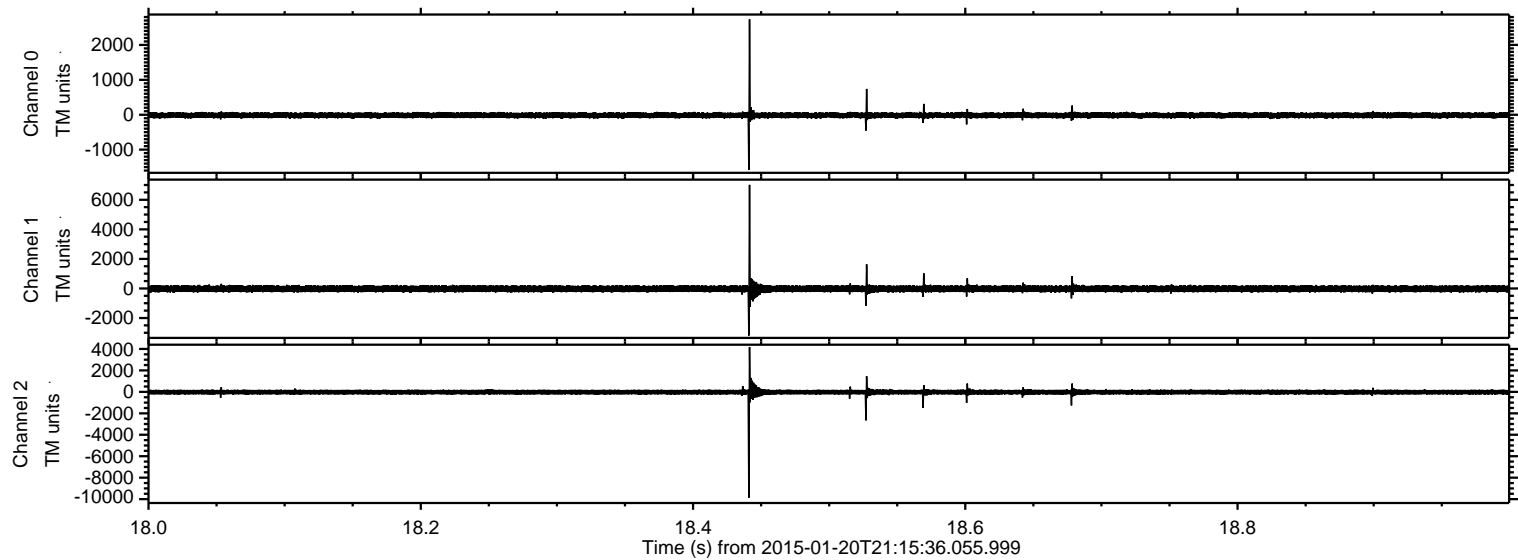

Channel 0
mn: -1585
mx: 2734
 μ : -14.6
 σ : 46.5

Channel 1
mn: -3188
mx: 7013
 μ : -20.5
 σ : 123.3

Channel 2
mn: -9864
mx: 4183
 μ : -23.8
 σ : 147.9

Processed Mon Feb 9 00:49:10 2015 by ELM ver.2012-10-06 from 001__elm20150120_211535__dat00.bin

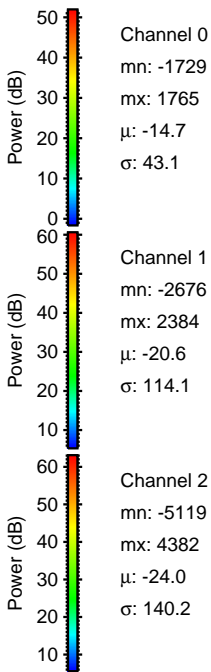
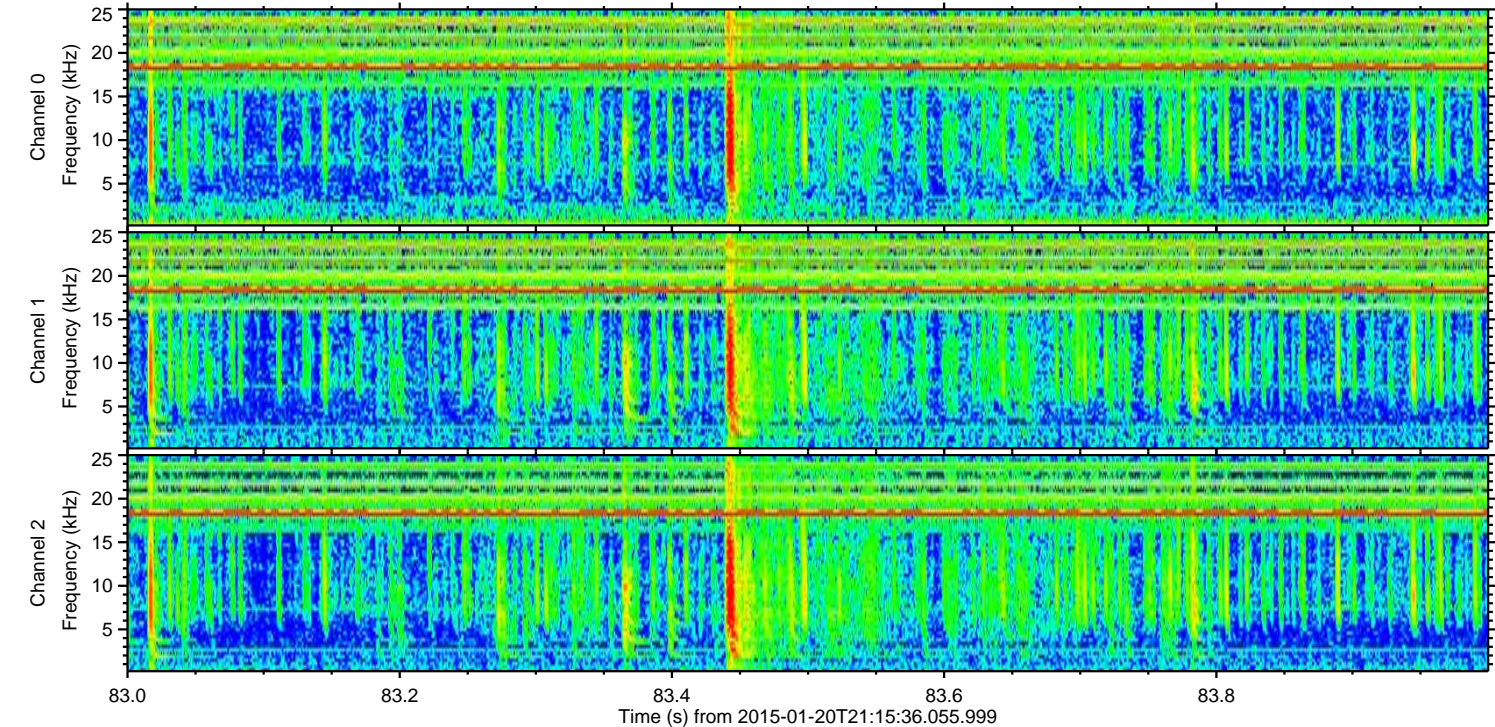
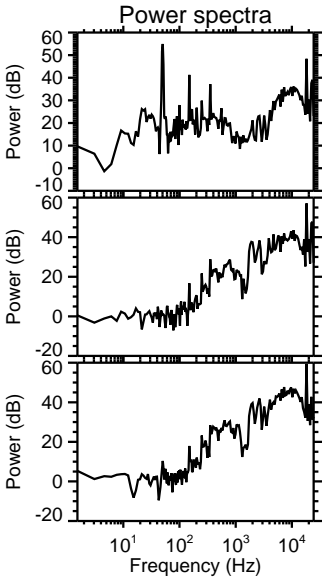
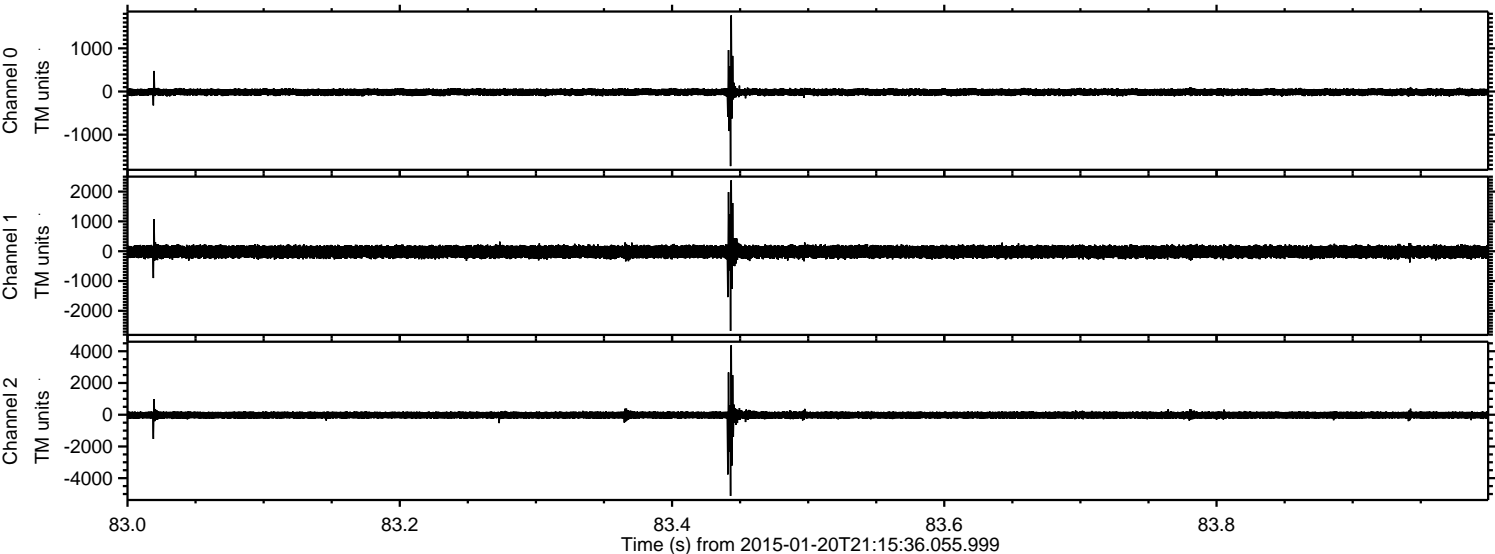

ELMAVAN 3D WAVEFORMS (Measured data sampled at 50 kHz) 49793 packets of 144 samples from 2015-01-20T21:15:36.055.999. Part 68/144

Processed Mon Feb 9 00:49:11 2015 by ELM ver.2012-10-06 from 001__elm20150120_211535__dat00.bin

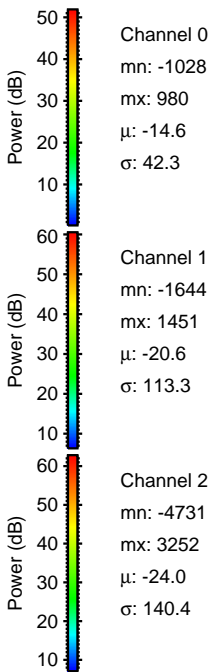
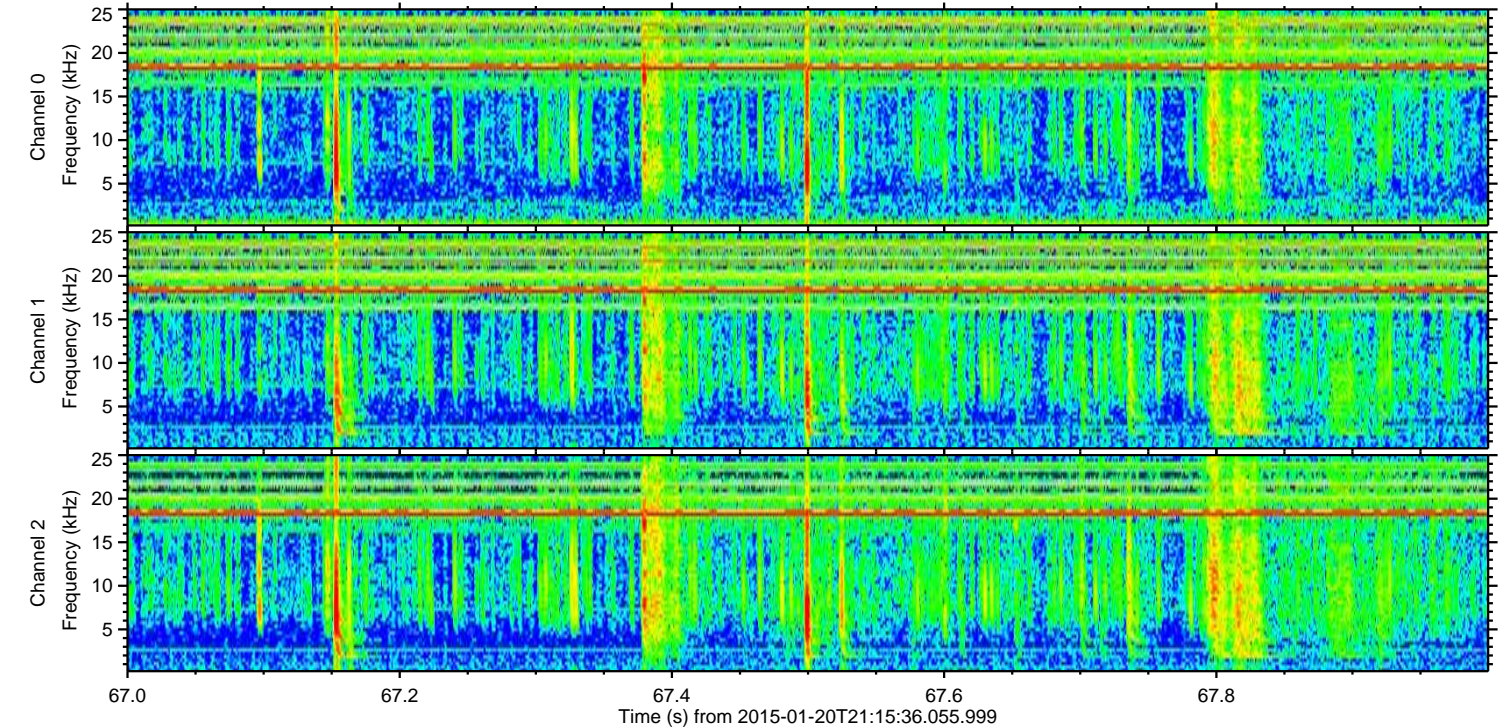
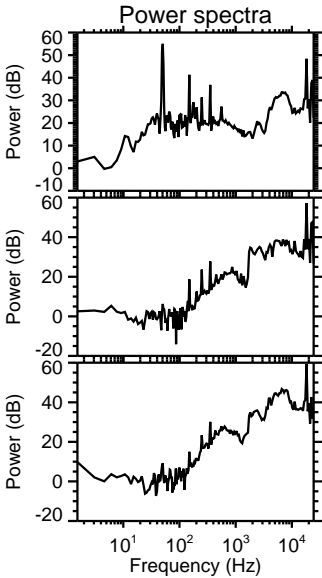
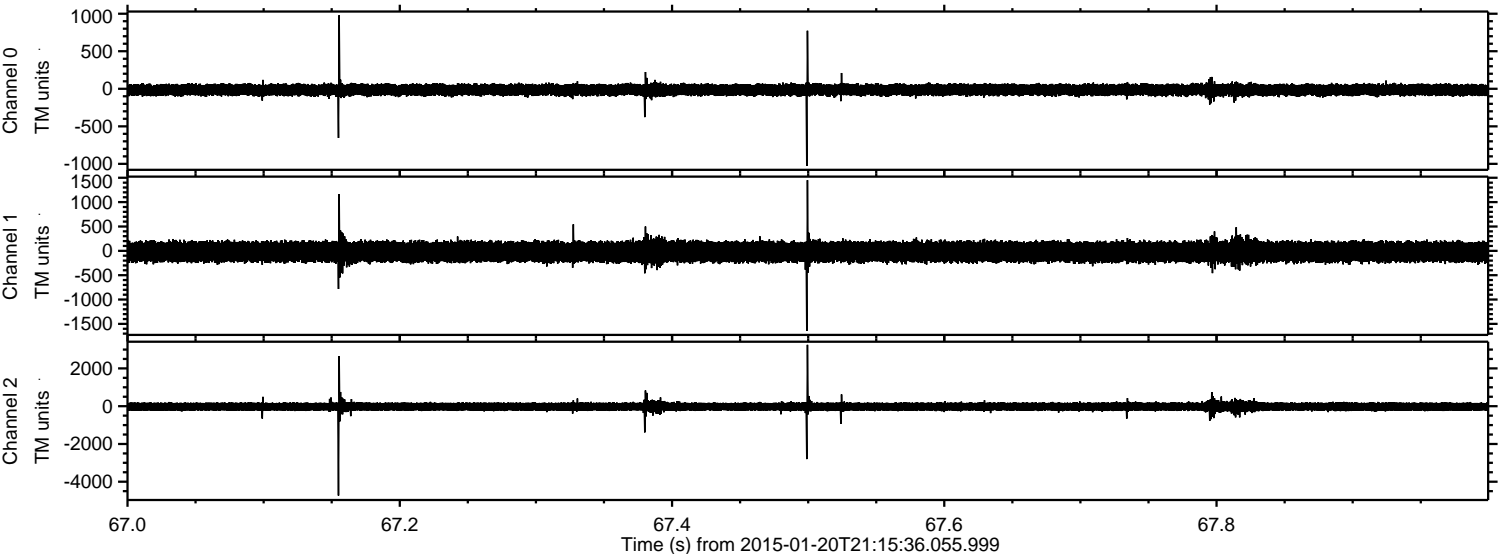

ELMAVAN 3D WAVEFORMS (Measured data sampled at 50 kHz) 49793 packets of 144 samples from 2015-01-20T21:15:36.055.999. Part 44/144

Processed Mon Feb 9 00:49:12 2015 by ELM ver.2012-10-06 from 001__elm20150120_211535__dat00.bin

