

ELMAVAN 3D WAVEFORMS (Measured data sampled at 50 kHz) 49808 packets of 144 samples from 2015-01-20T15:00:23.113.000.

Processed Sun Feb 8 19:38:38 2015 by ELM ver.2012-10-06 from 001__elm20150120_150022__dat00.bin

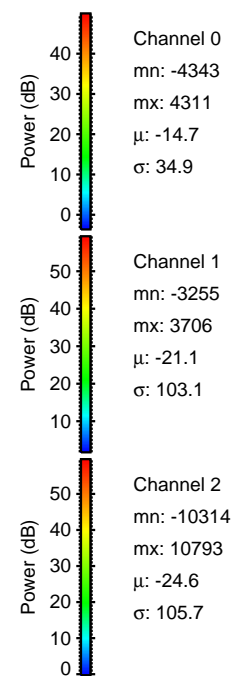
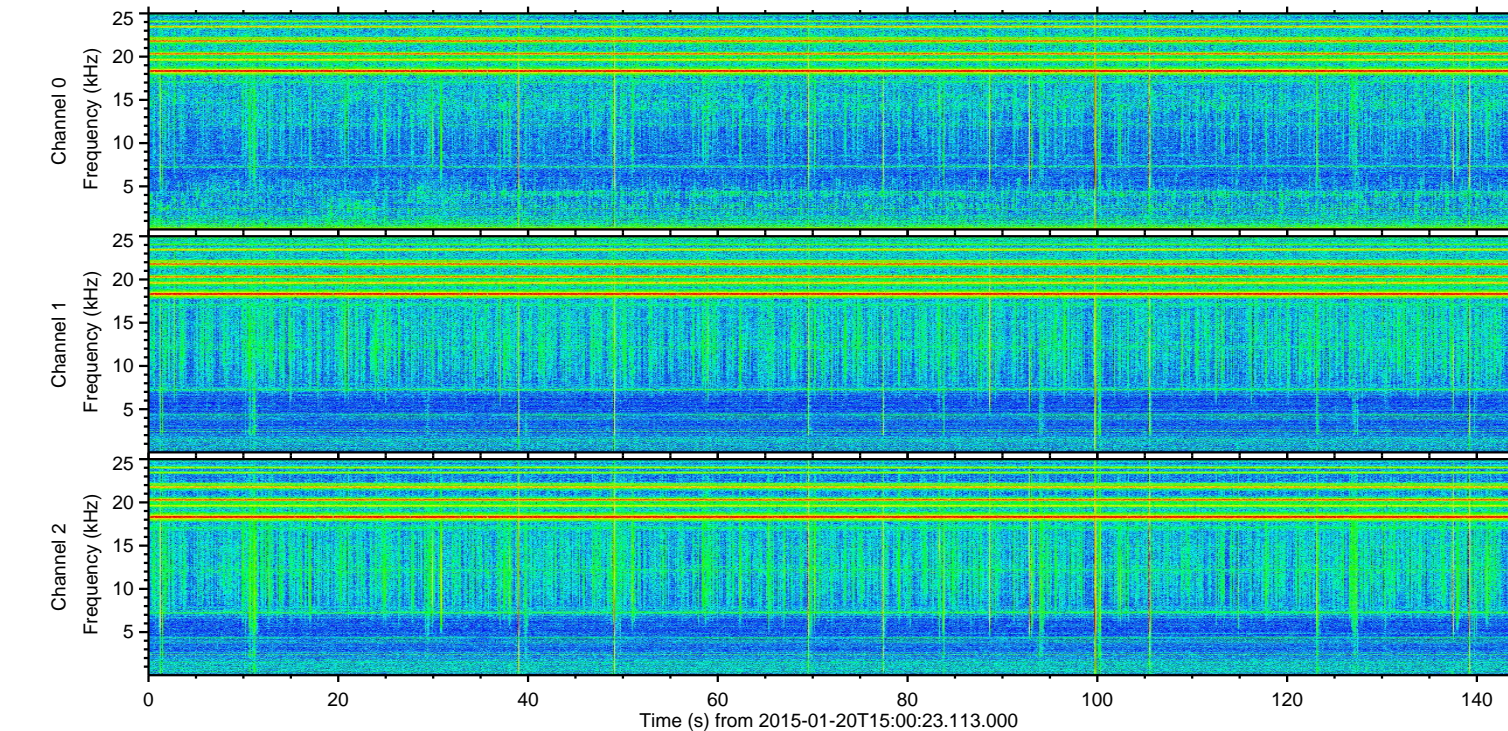
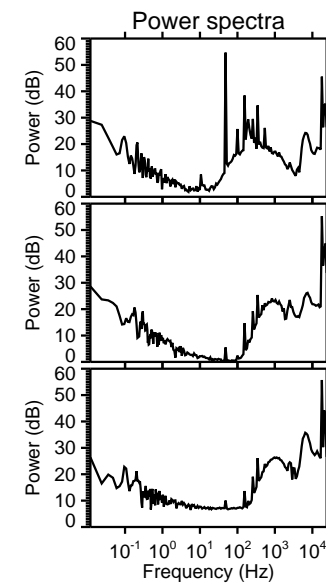
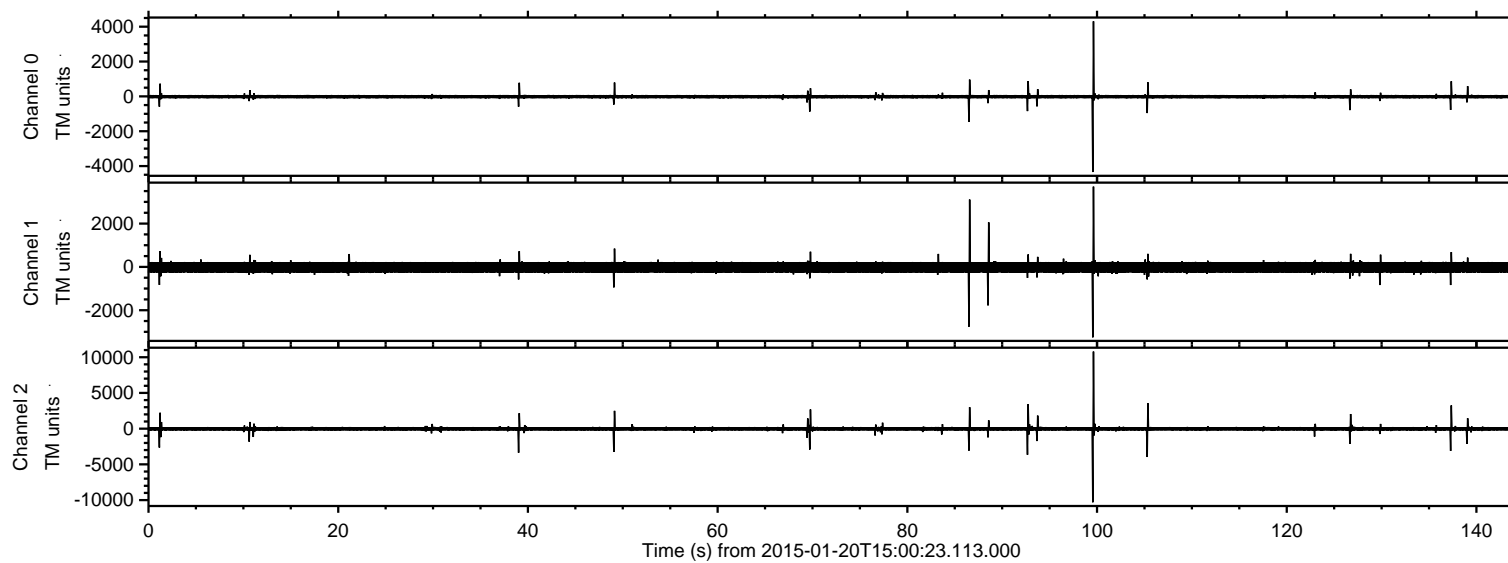

ELMAVAN 3D WAVEFORMS (Measured data sampled at 50 kHz) 49808 packets of 144 samples from 2015-01-20T15:00:23.113.000. Part 100/144

Processed Sun Feb 8 19:38:50 2015 by ELM ver.2012-10-06 from 001__elm20150120_150022__dat00.bin

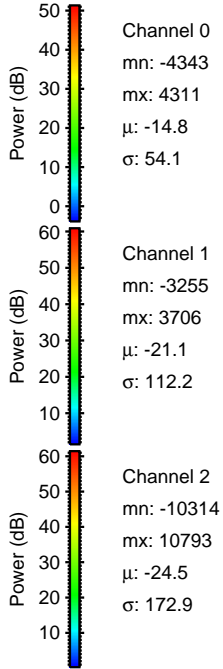
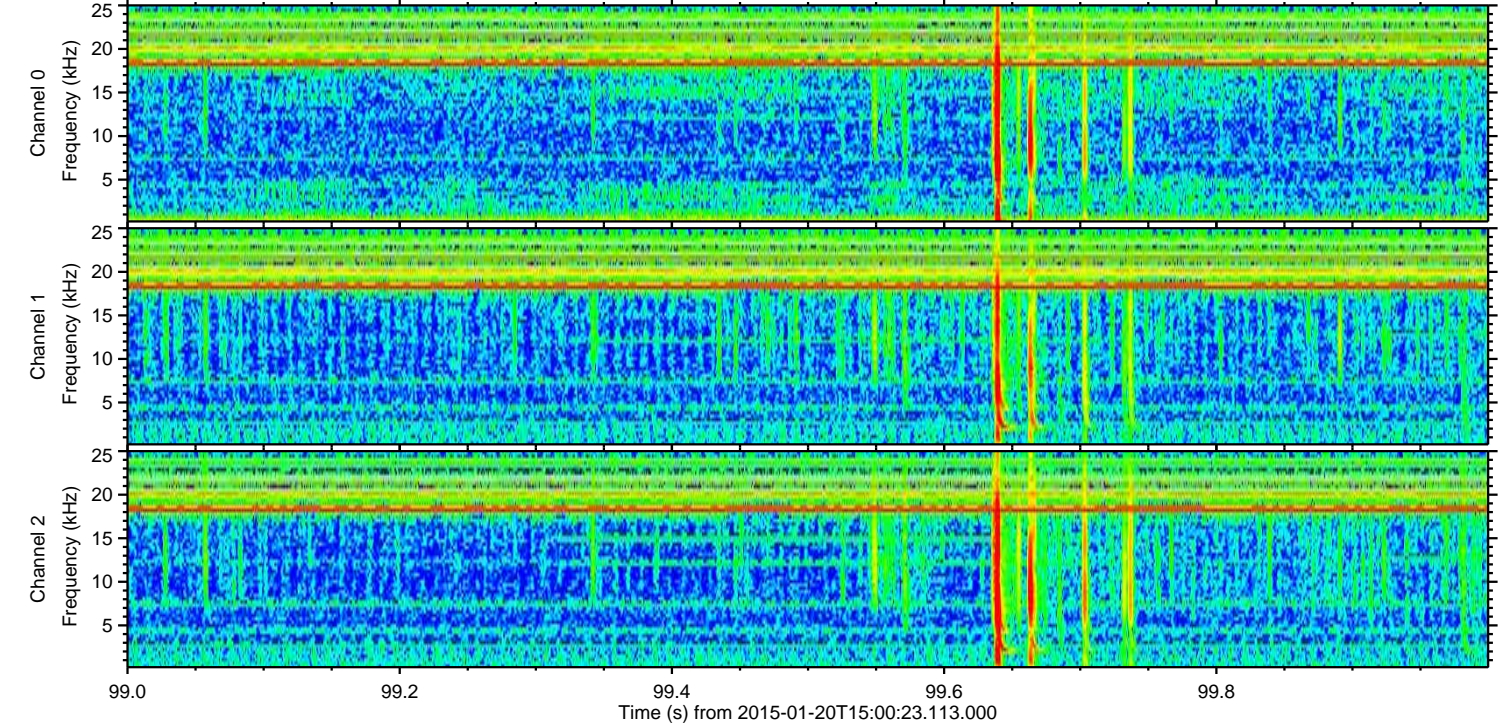
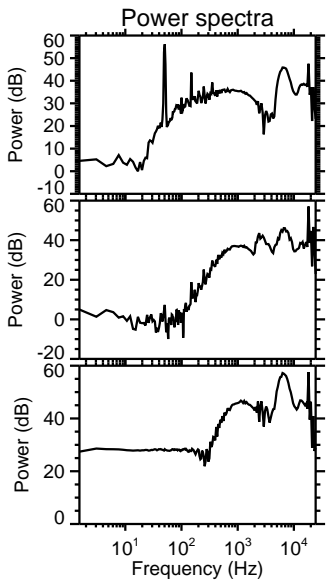
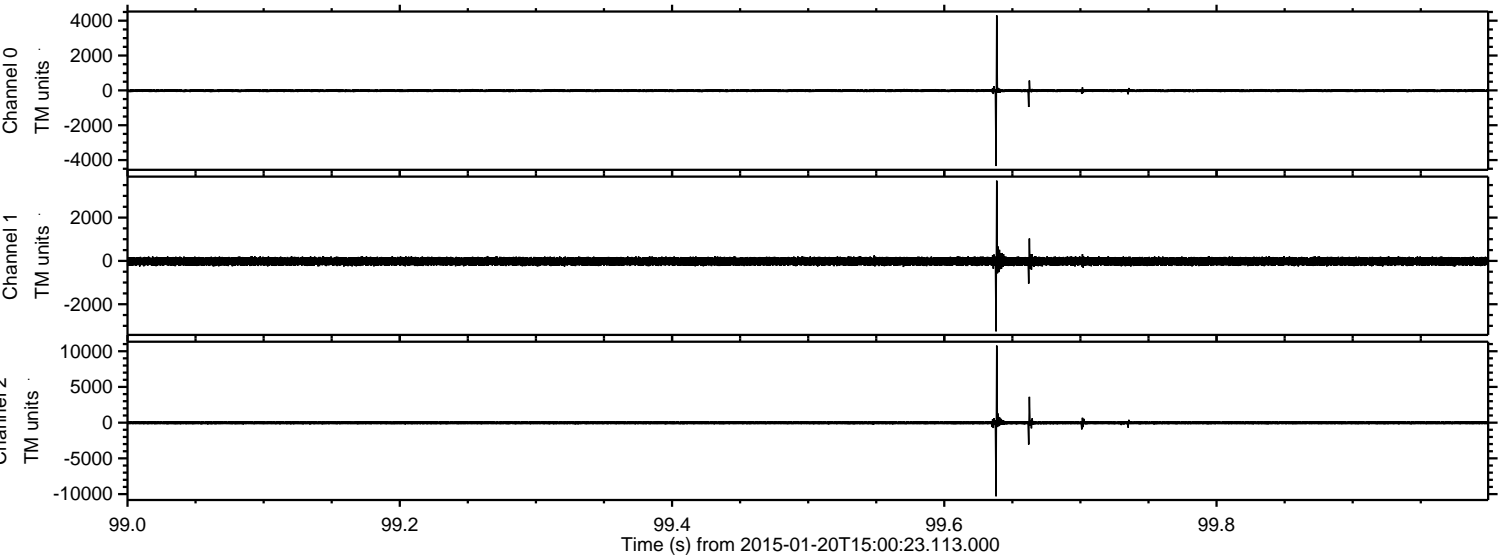

ELMAVAN 3D WAVEFORMS (Measured data sampled at 50 kHz) 49808 packets of 144 samples from 2015-01-20T15:00:23.113.000. Part 106/144

Processed Sun Feb 8 19:38:51 2015 by ELM ver.2012-10-06 from 001__elm20150120_150022__dat00.bin

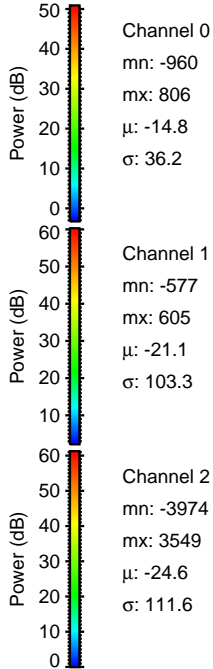
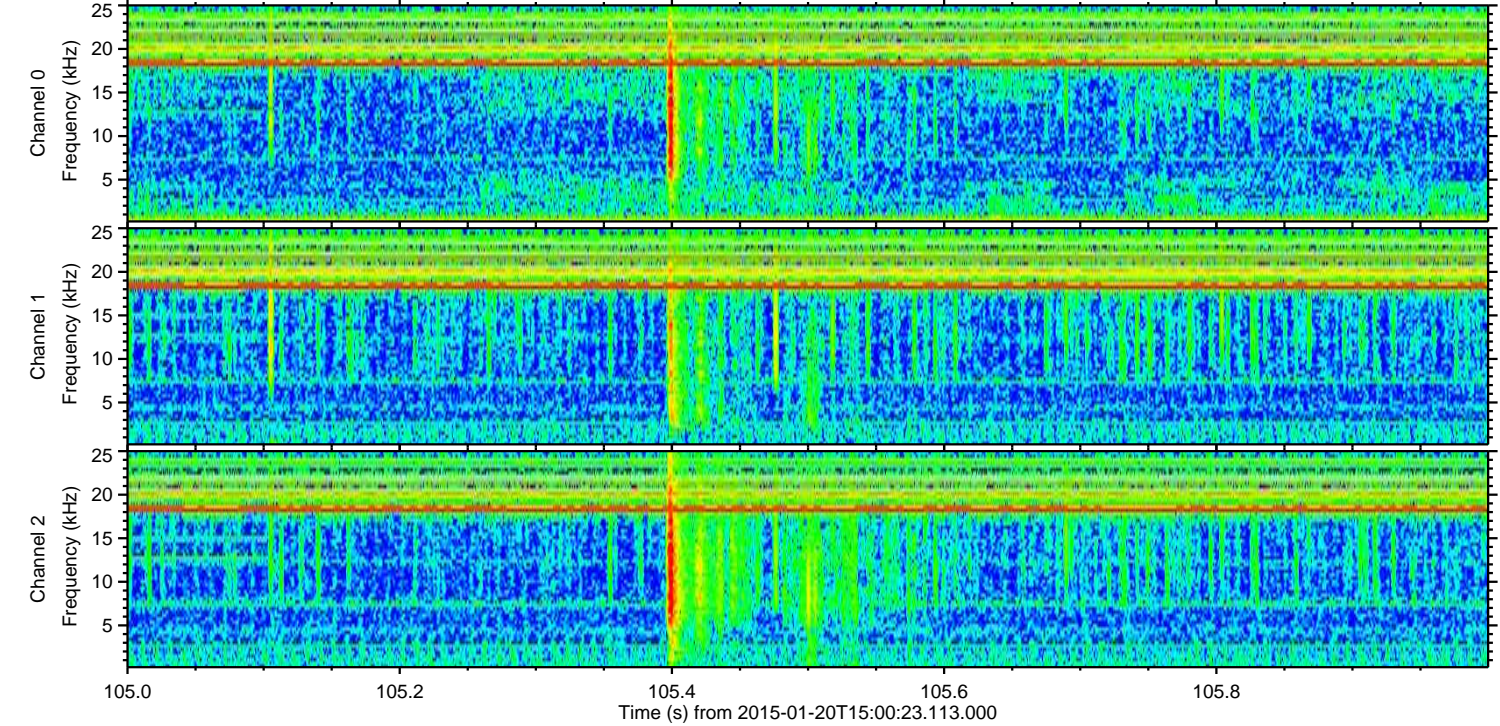
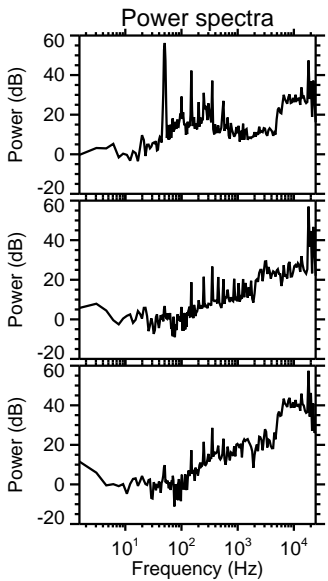
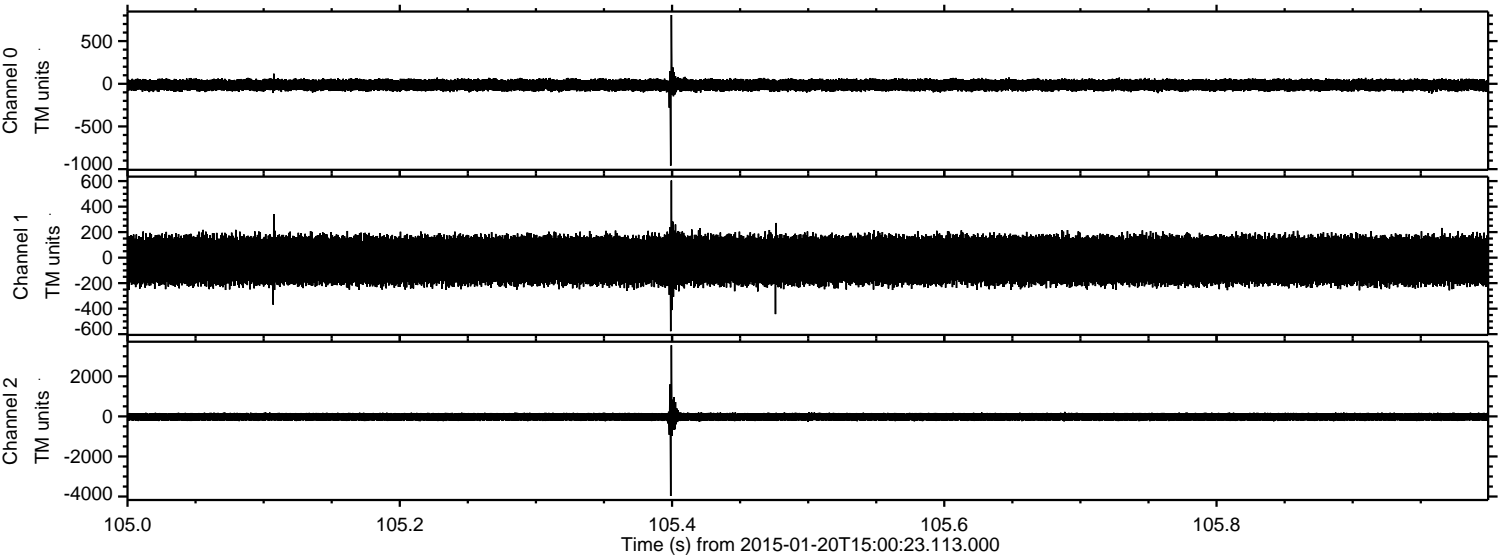

Processed Sun Feb 8 19:38:52 2015 by ELM ver.2012-10-06 from 001__elm20150120_150022__dat00.bin

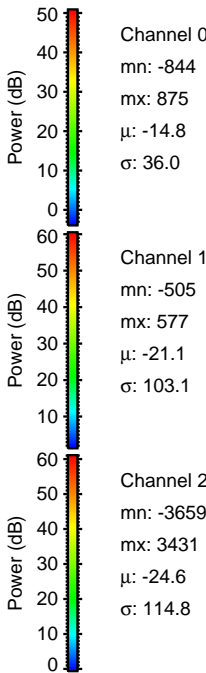
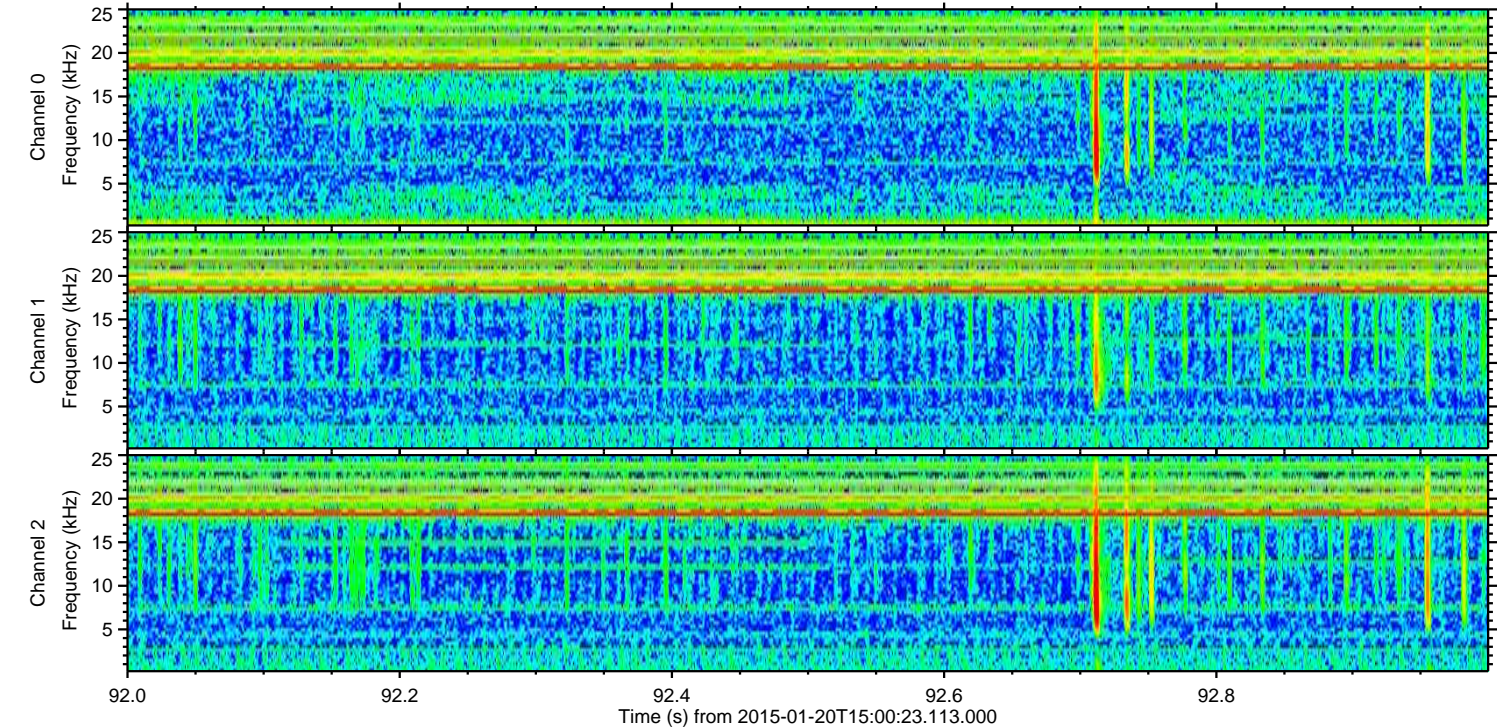
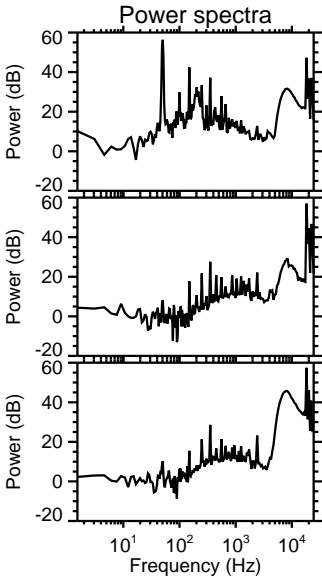
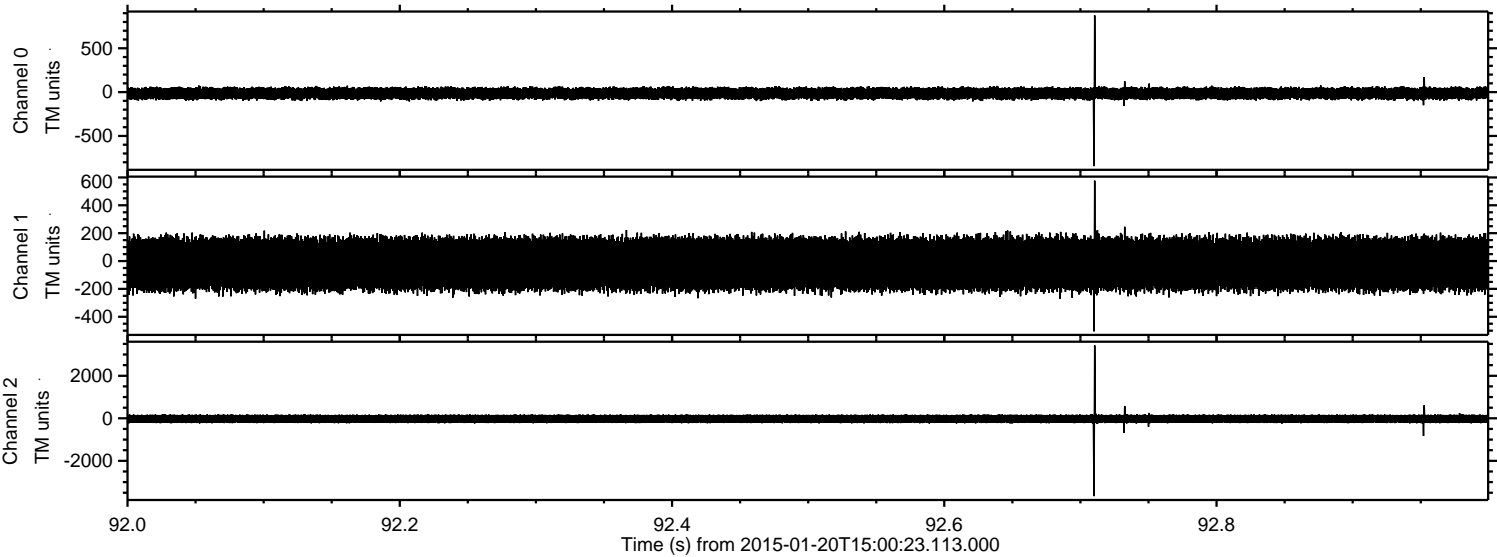

ELMAVAN 3D WAVEFORMS (Measured data sampled at 50 kHz) 49808 packets of 144 samples from 2015-01-20T15:00:23.113.000. Part 40/144

Processed Sun Feb 8 19:38:53 2015 by ELM ver.2012-10-06 from 001__elm20150120_150022__dat00.bin

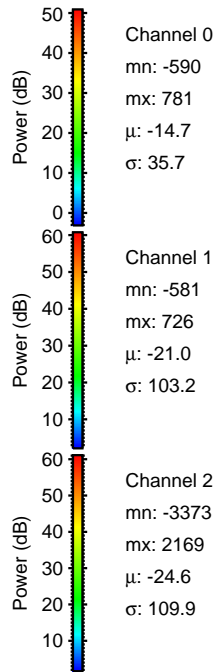
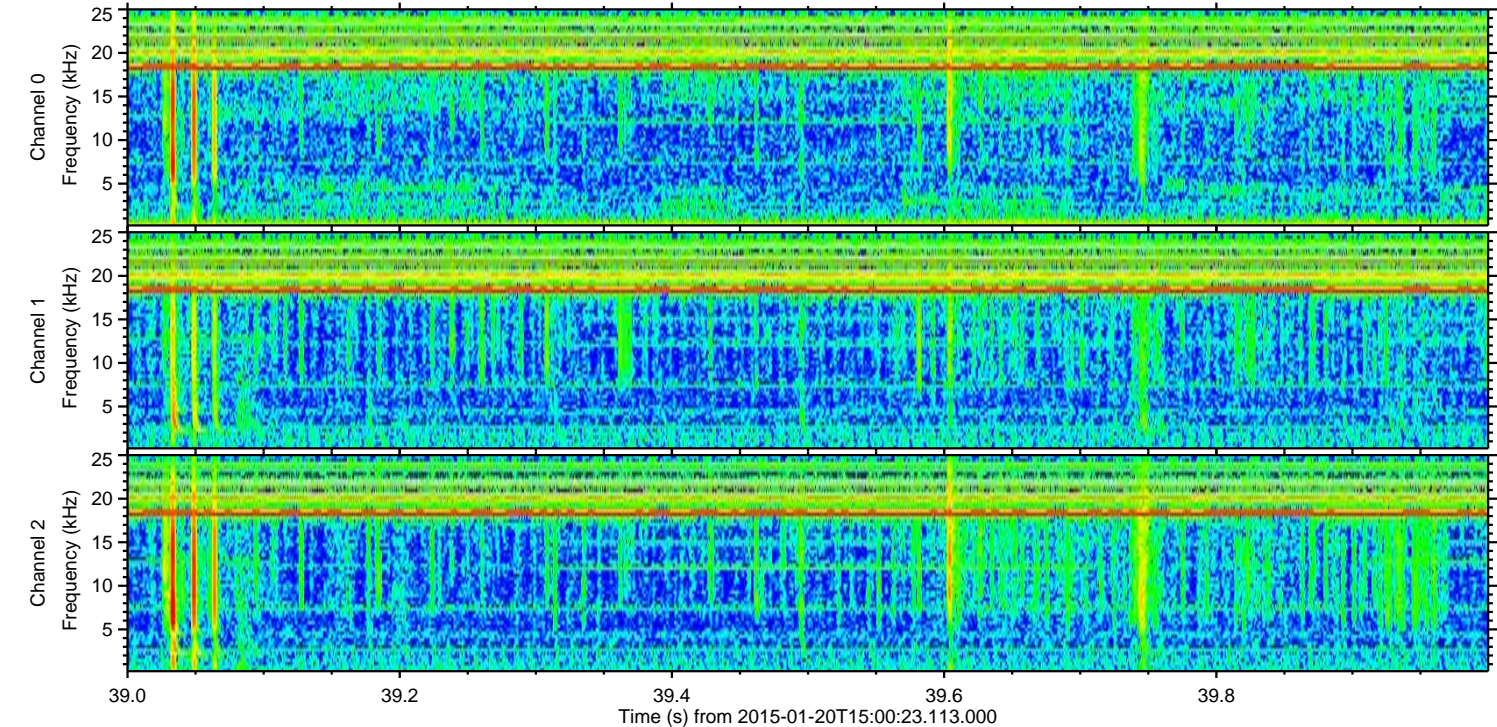
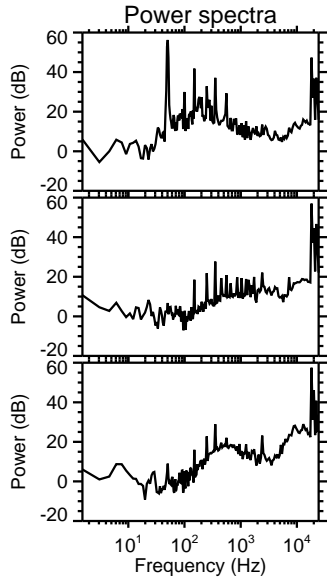
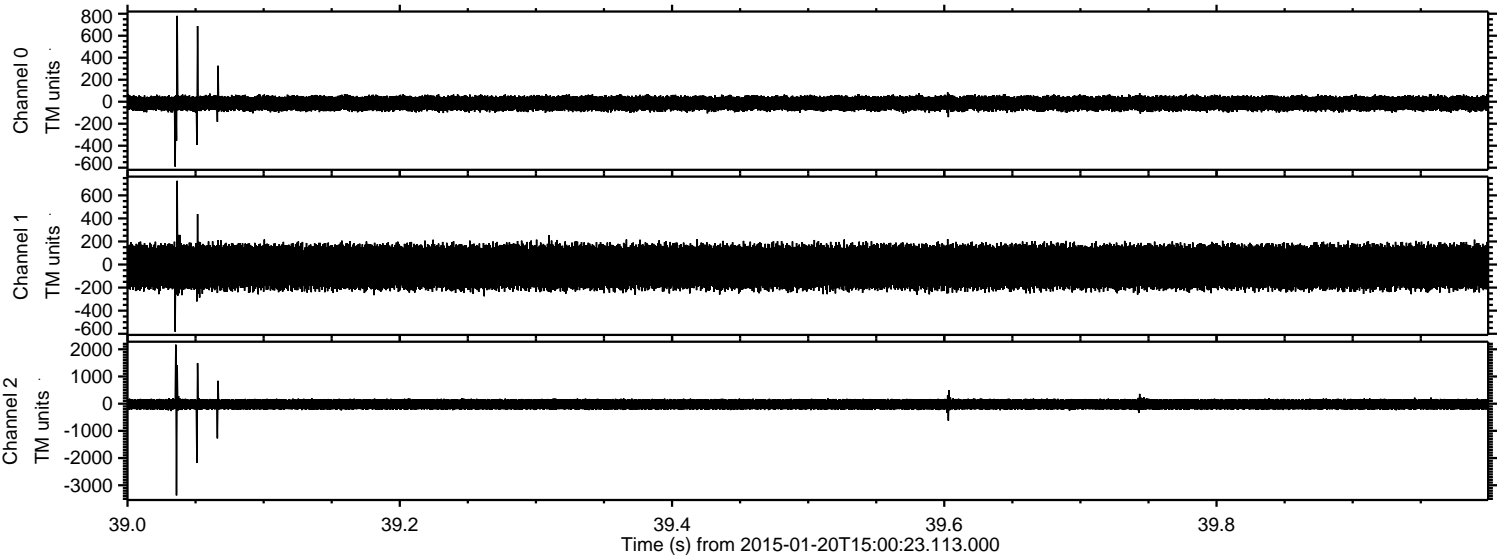

Processed Sun Feb 8 19:38:54 2015 by ELM ver.2012-10-06 from 001__elm20150120_150022__dat00.bin

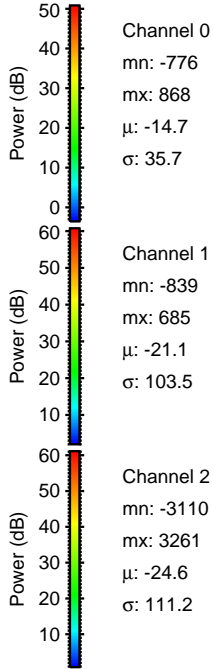
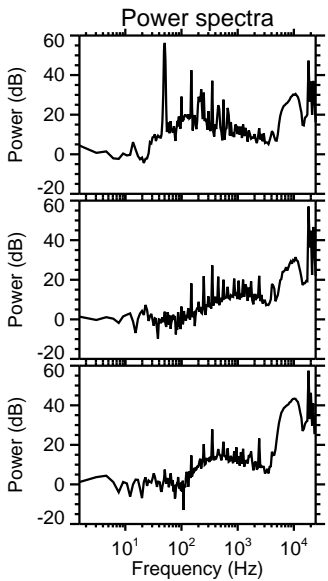
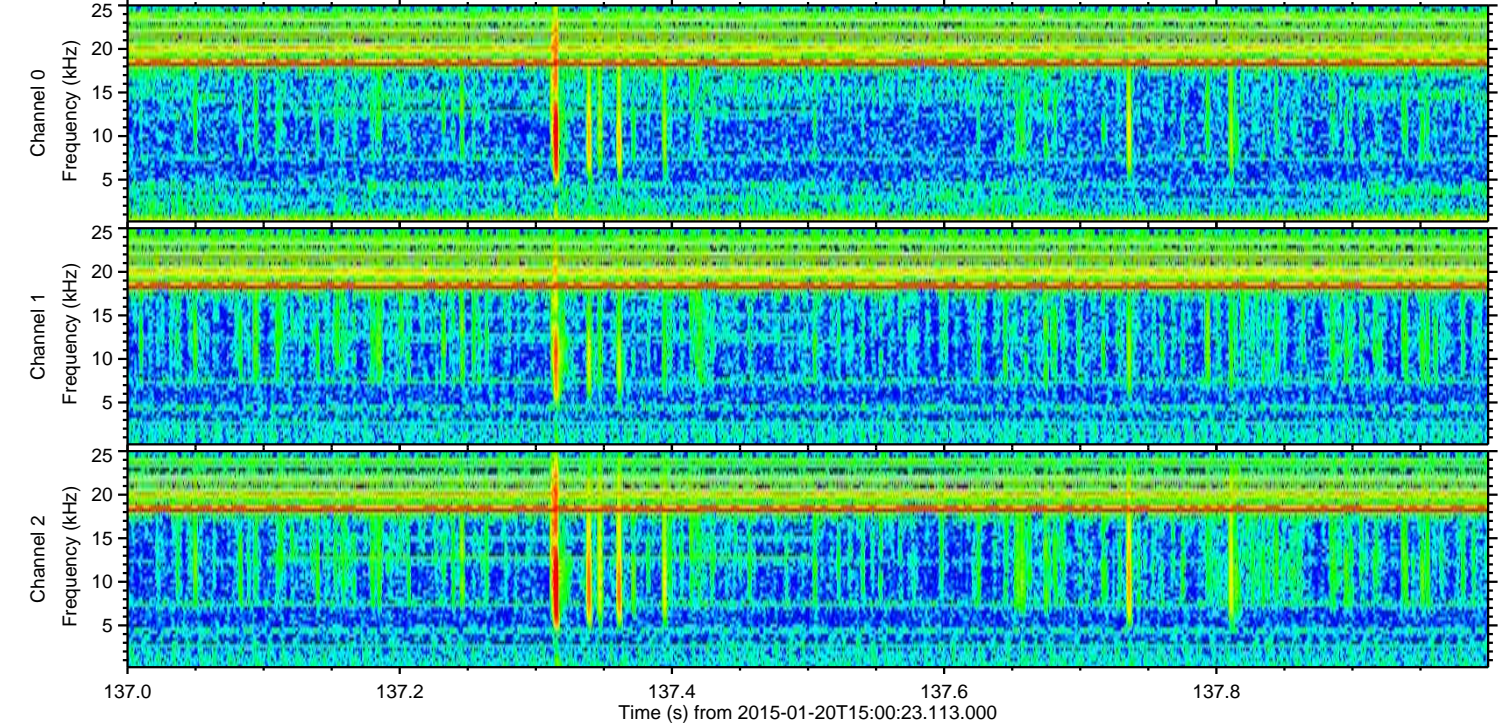
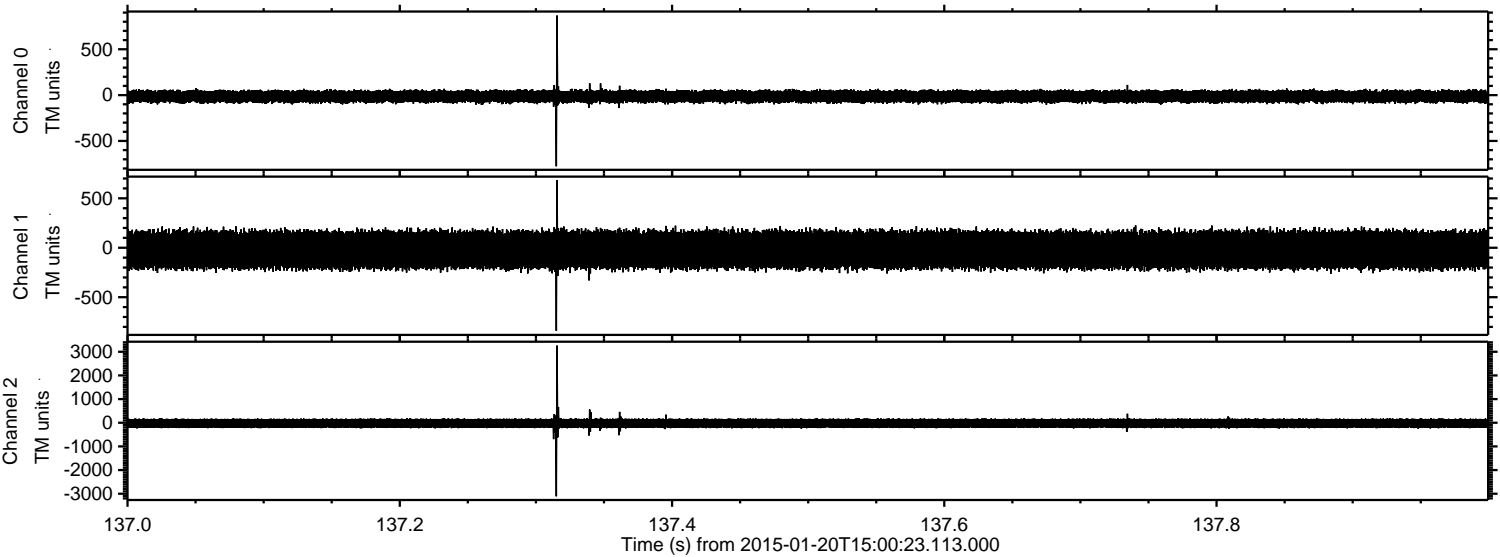

Processed Sun Feb 8 19:38:55 2015 by ELM ver.2012-10-06 from 001__elm20150120_150022__dat00.bin

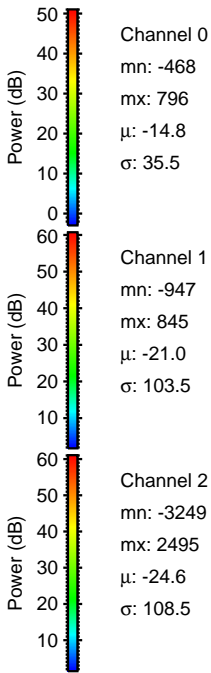
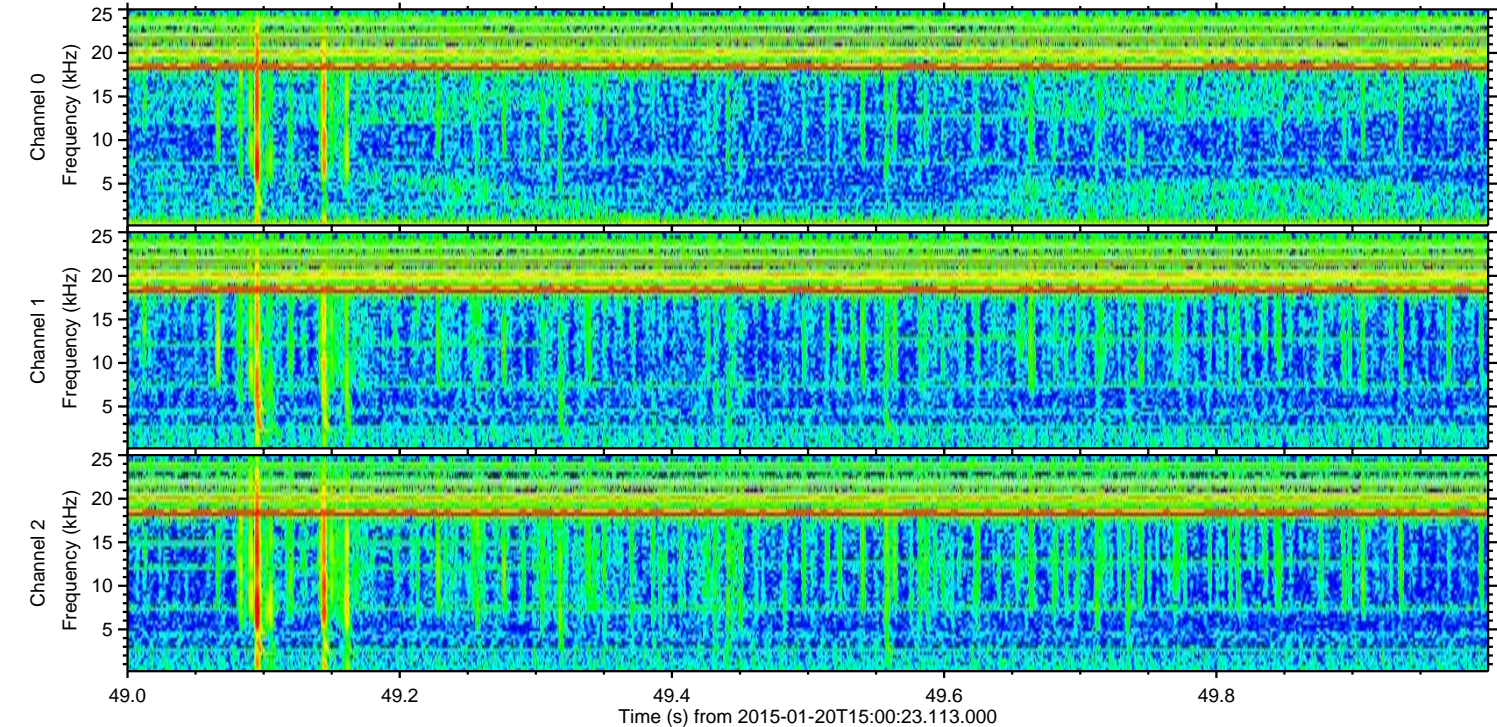
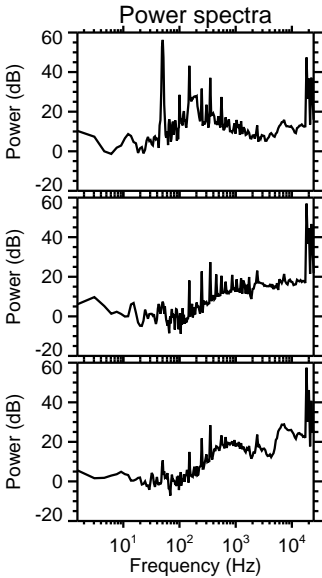
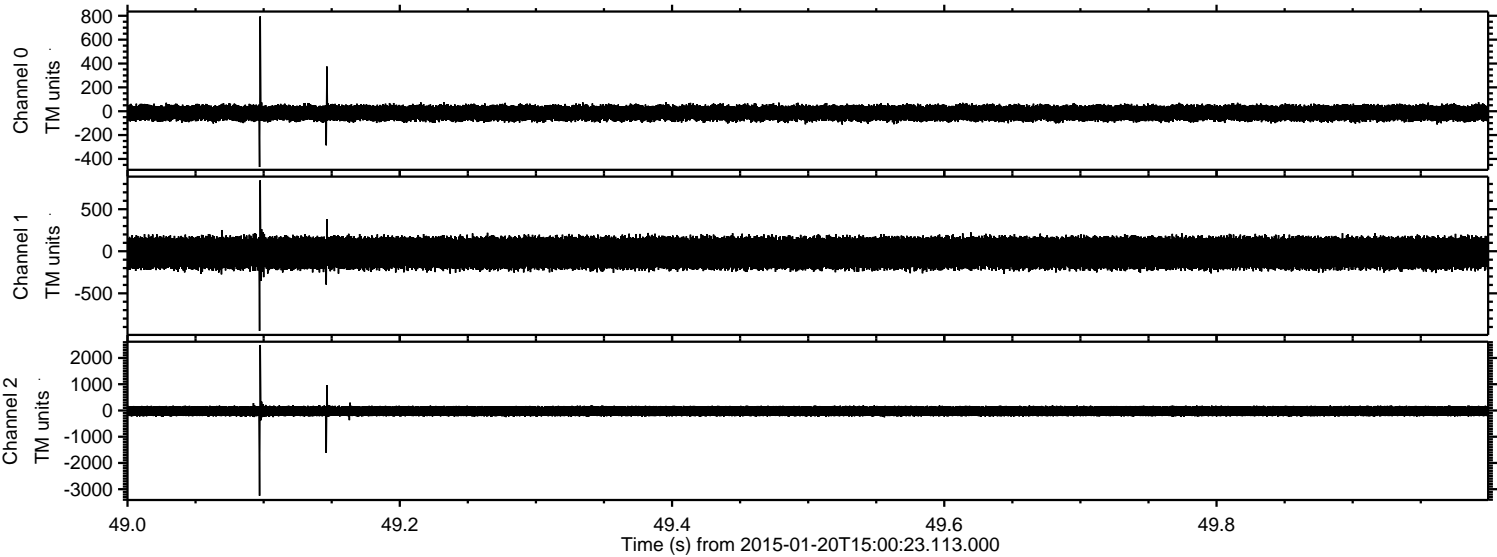

ELMAVAN 3D WAVEFORMS (Measured data sampled at 50 kHz) 49808 packets of 144 samples from 2015-01-20T15:00:23.113.000. Part 87/144

Processed Sun Feb 8 19:38:56 2015 by ELM ver.2012-10-06 from 001__elm20150120_150022__dat00.bin

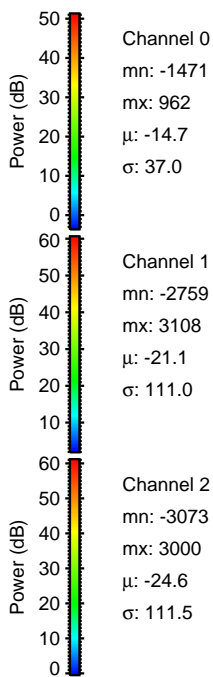
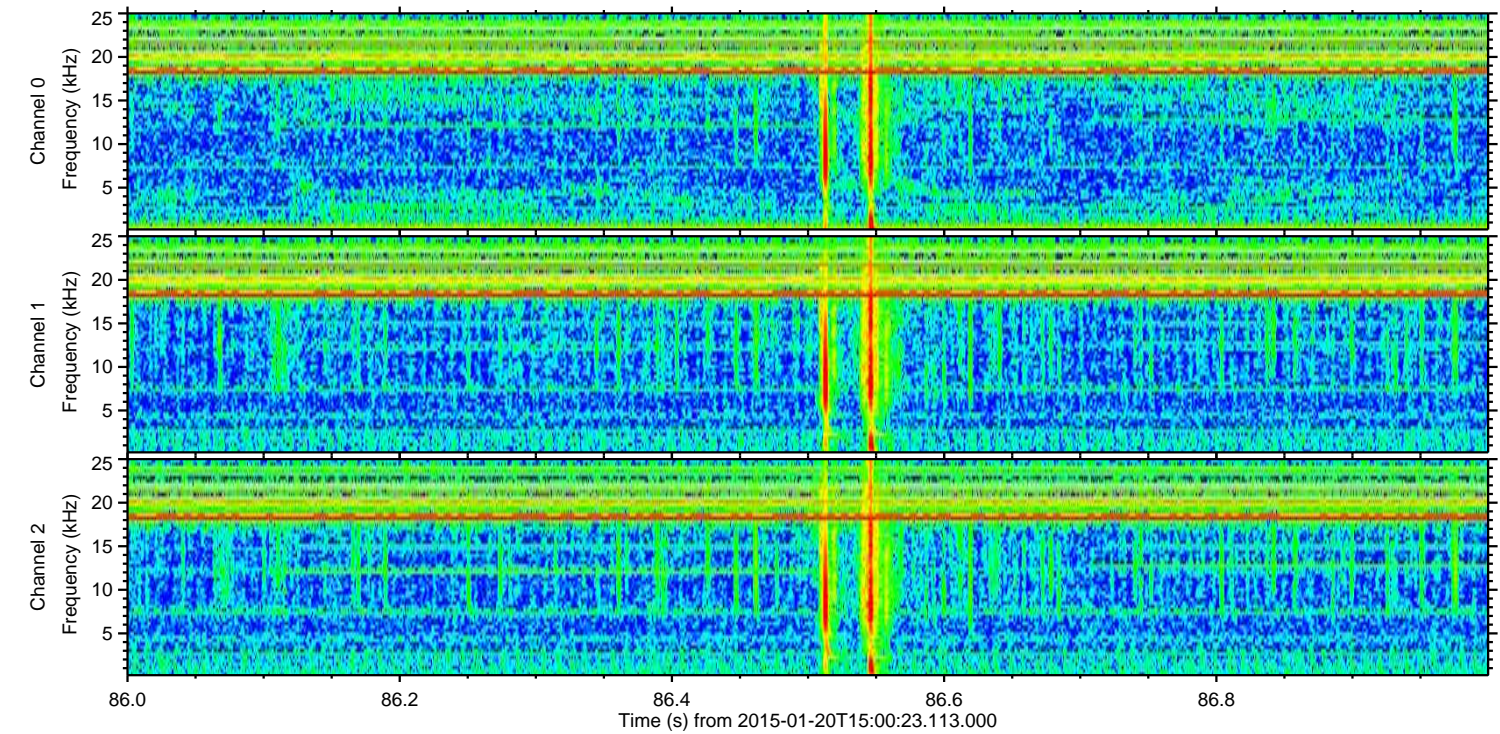
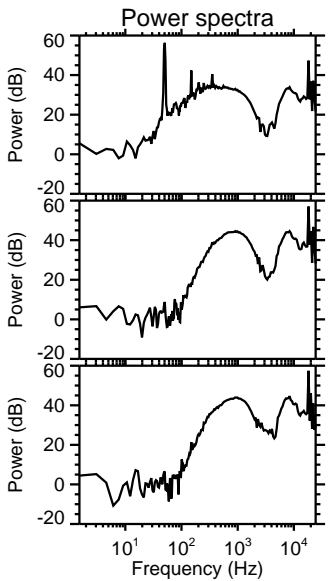
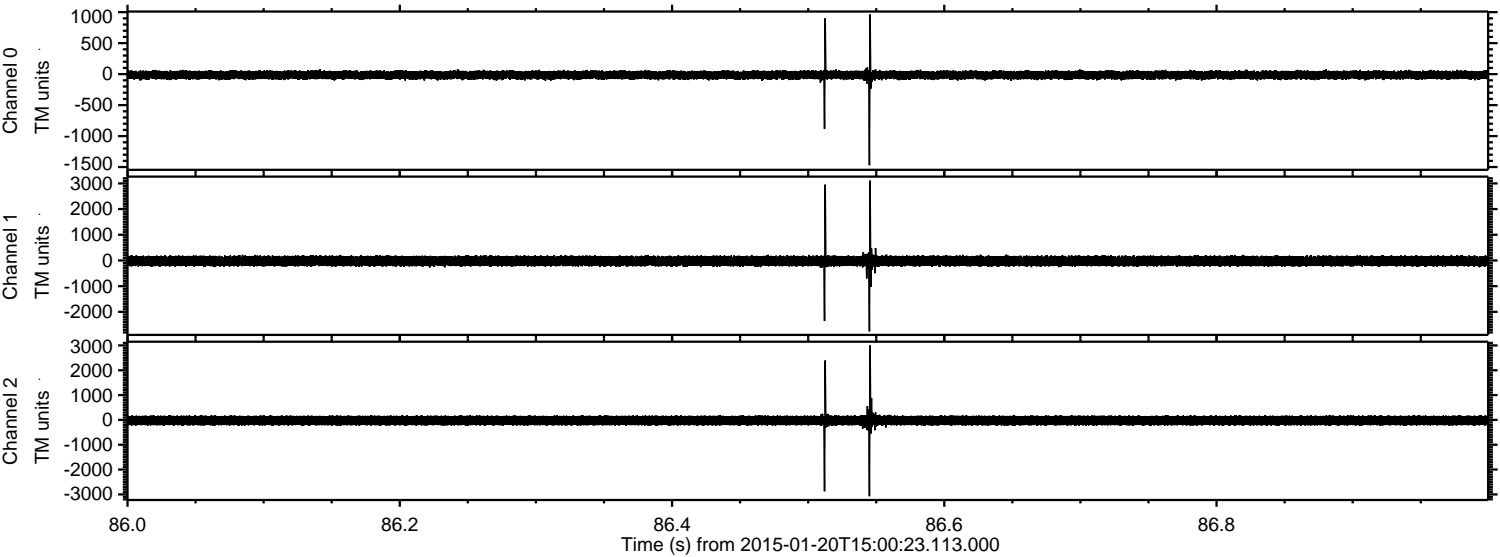

Channel 0
mn: -1471
mx: 962
 μ : -14.7
 σ : 37.0

Channel 1
mn: -2759
mx: 3108
 μ : -21.1
 σ : 111.0

Channel 2
mn: -3073
mx: 3000
 μ : -24.6
 σ : 111.5

Processed Sun Feb 8 19:38:57 2015 by ELM ver.2012-10-06 from 001__elm20150120_150022__dat00.bin

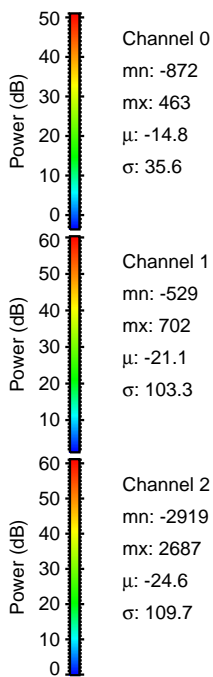
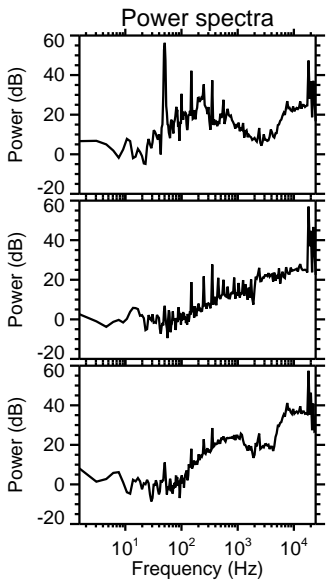
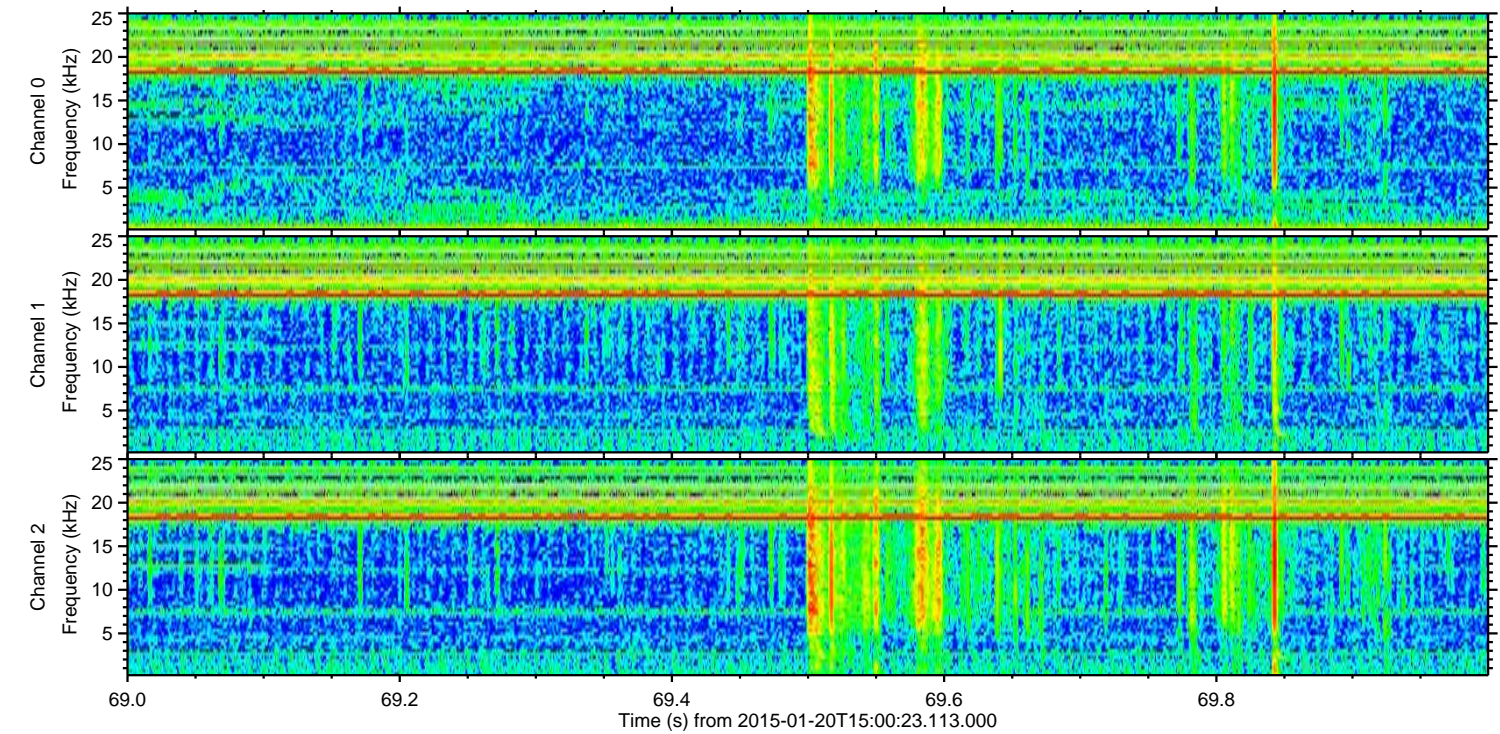
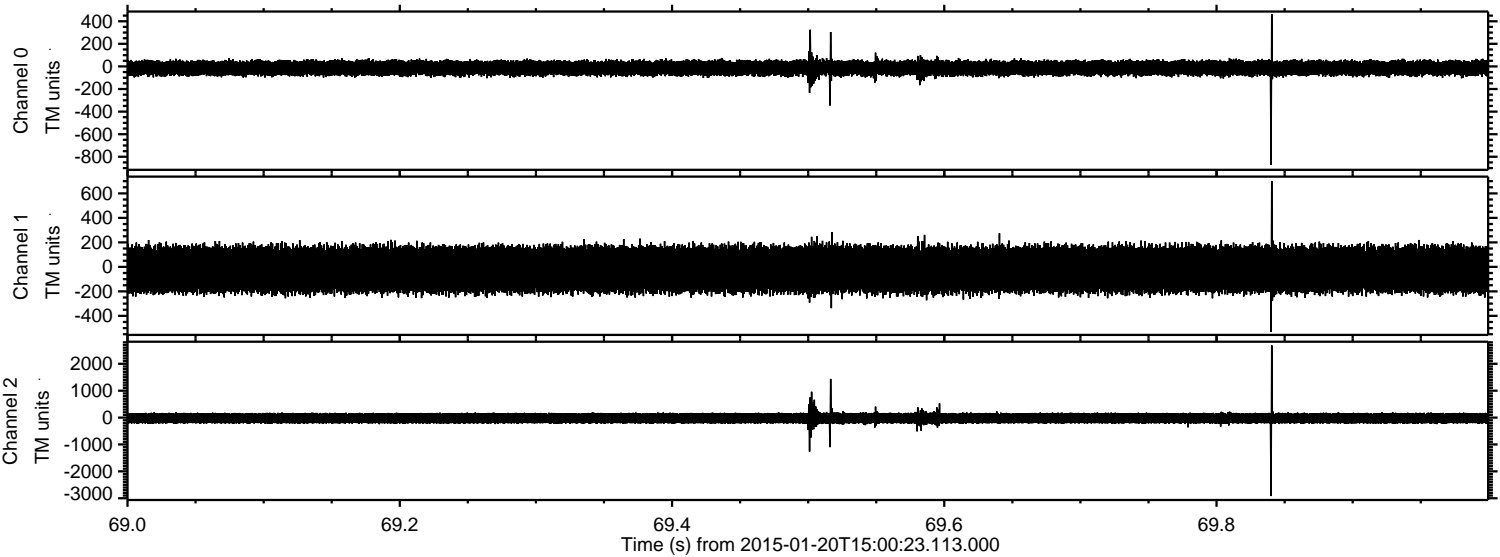

Processed Sun Feb 8 19:38:58 2015 by ELM ver.2012-10-06 from 001__elm20150120_150022__dat00.bin

