

# ELMAVAN 3D WAVEFORMS (Measured data sampled at 50 kHz) 49808 packets of 144 samples from 2015-01-20T11:10:15.185.000.

Processed Sun Feb 8 17:43:37 2015 by ELM ver.2012-10-06 from 001\_\_elm20150120\_111014\_\_dat00.bin

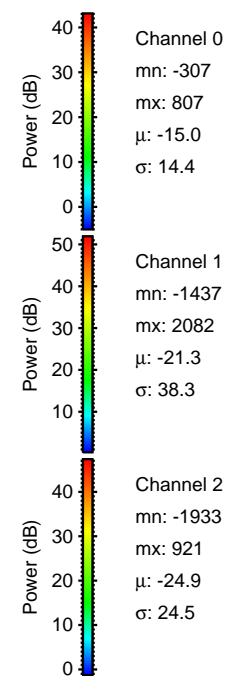

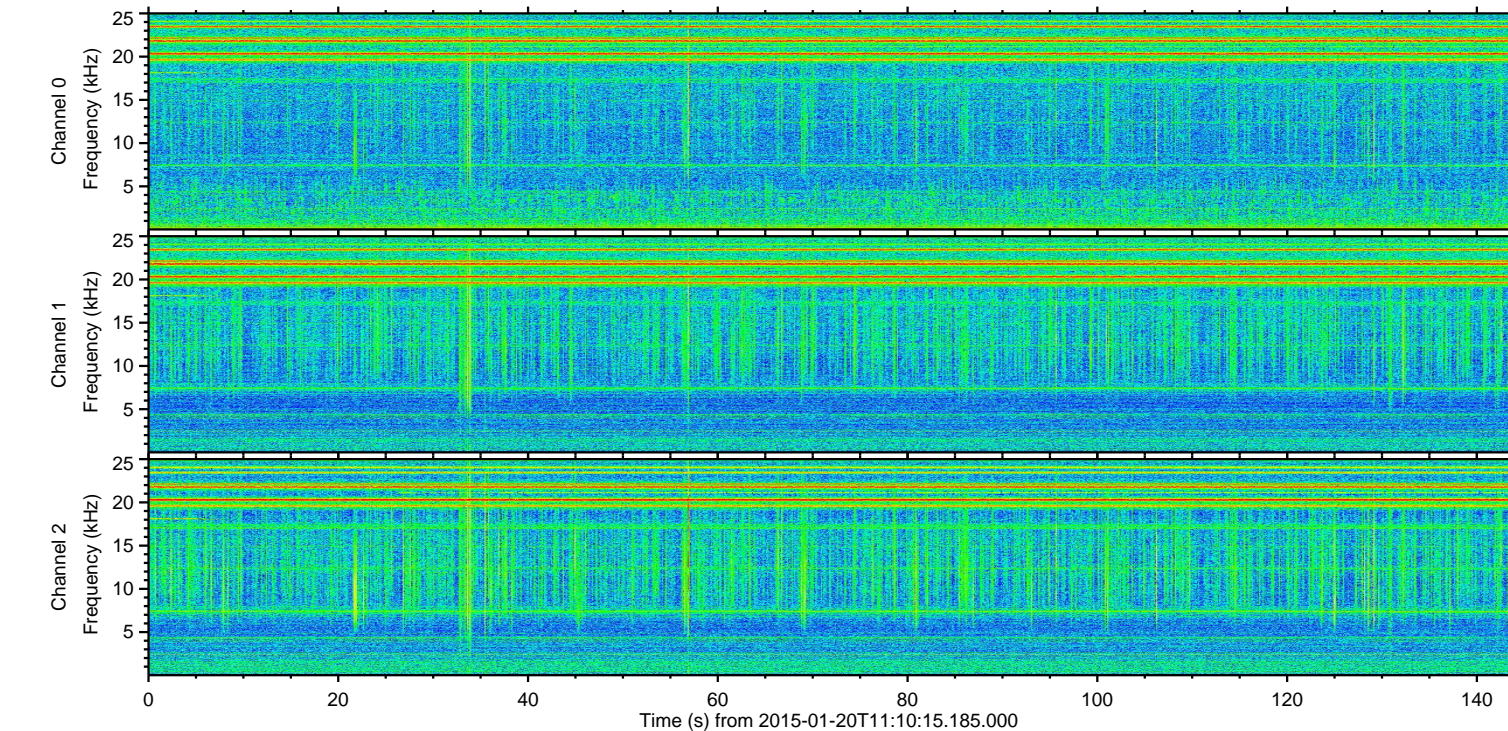
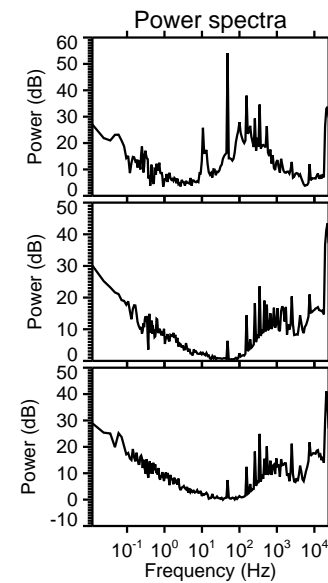
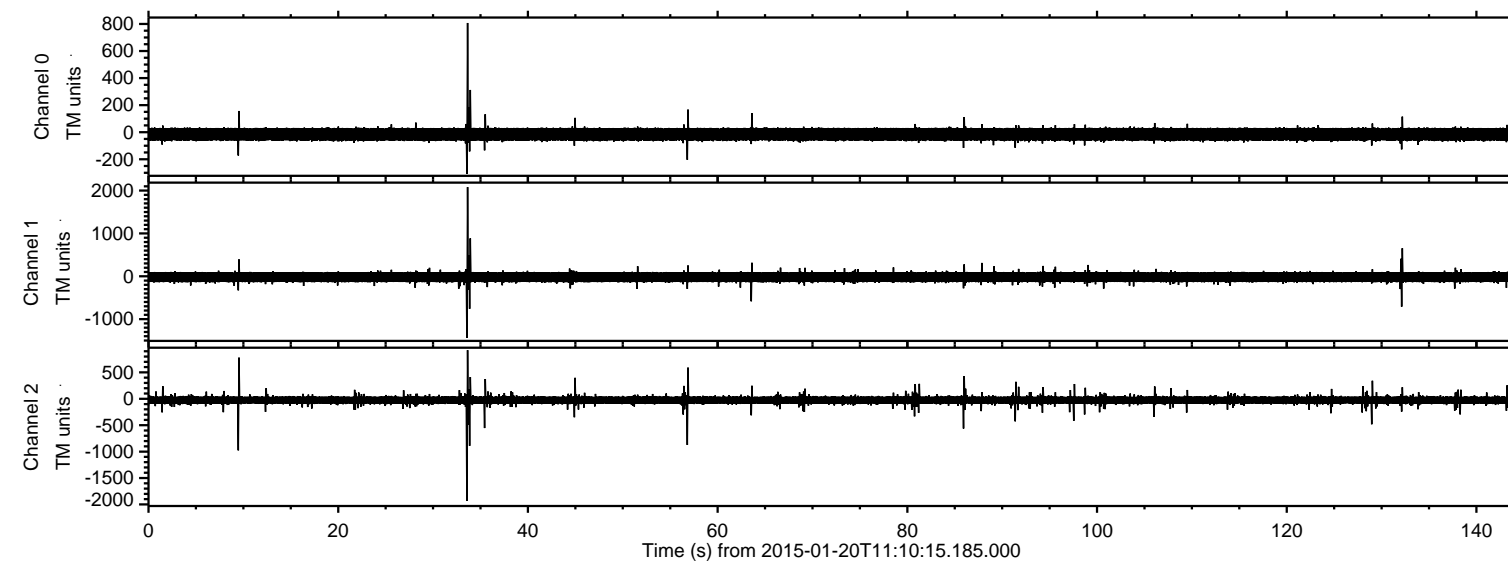

ELMAVAN 3D WAVEFORMS (Measured data sampled at 50 kHz) 49808 packets of 144 samples from 2015-01-20T11:10:15.185.000. Part 34/144

Processed Sun Feb 8 17:43:49 2015 by ELM ver.2012-10-06 from 001\_\_elm20150120\_111014\_\_dat00.bin

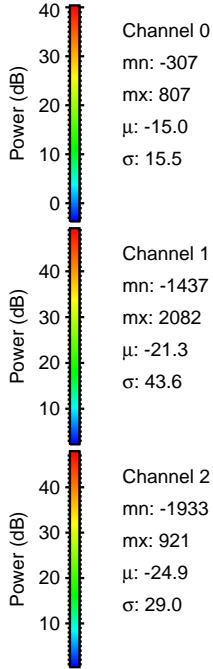
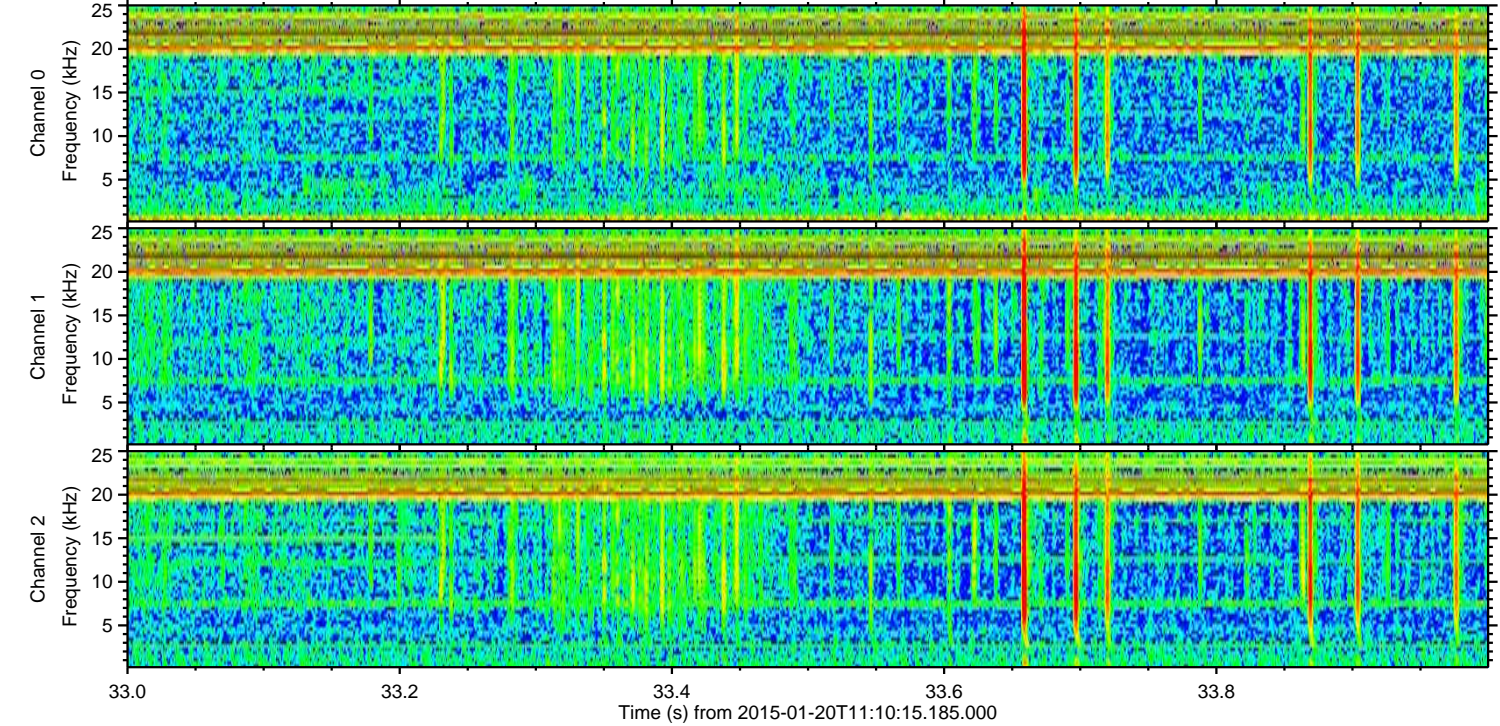
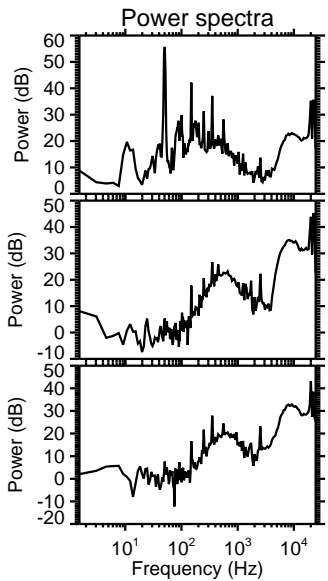
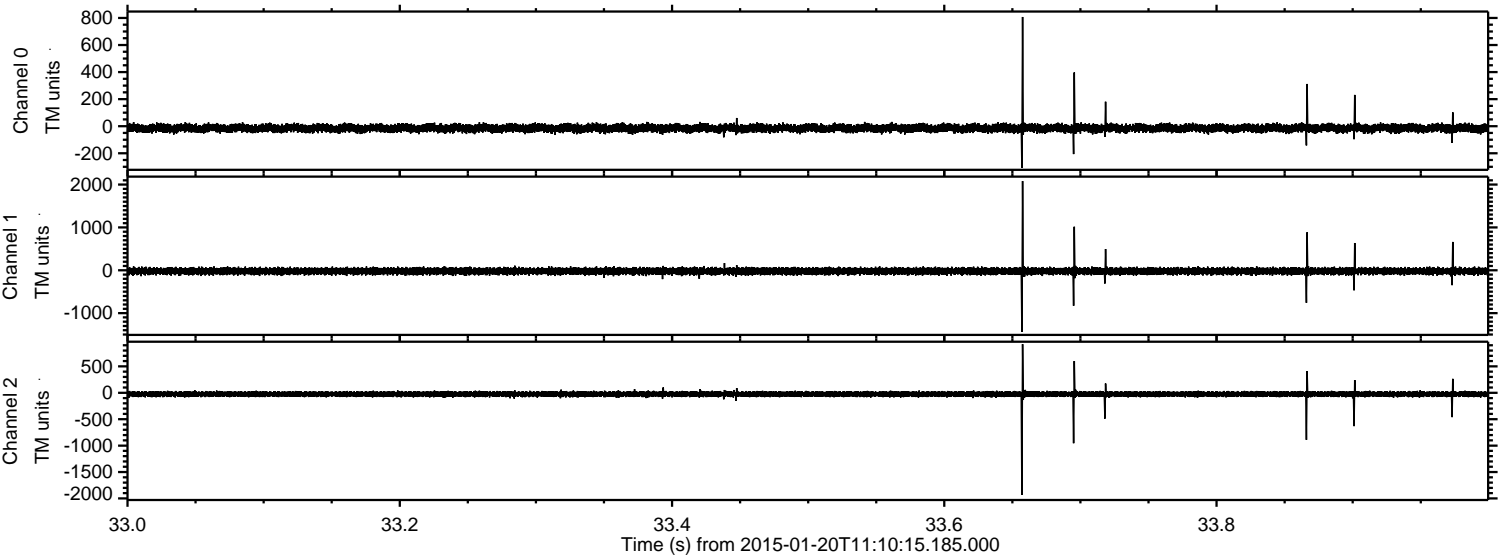



Processed Sun Feb 8 17:43:50 2015 by ELM ver.2012-10-06 from 001\_\_elm20150120\_111014\_\_dat00.bin

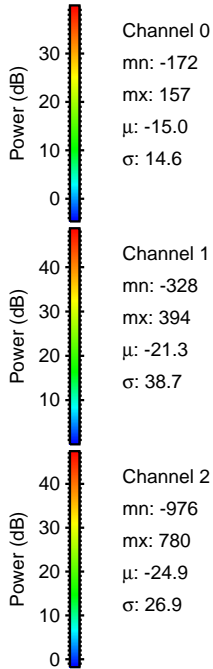
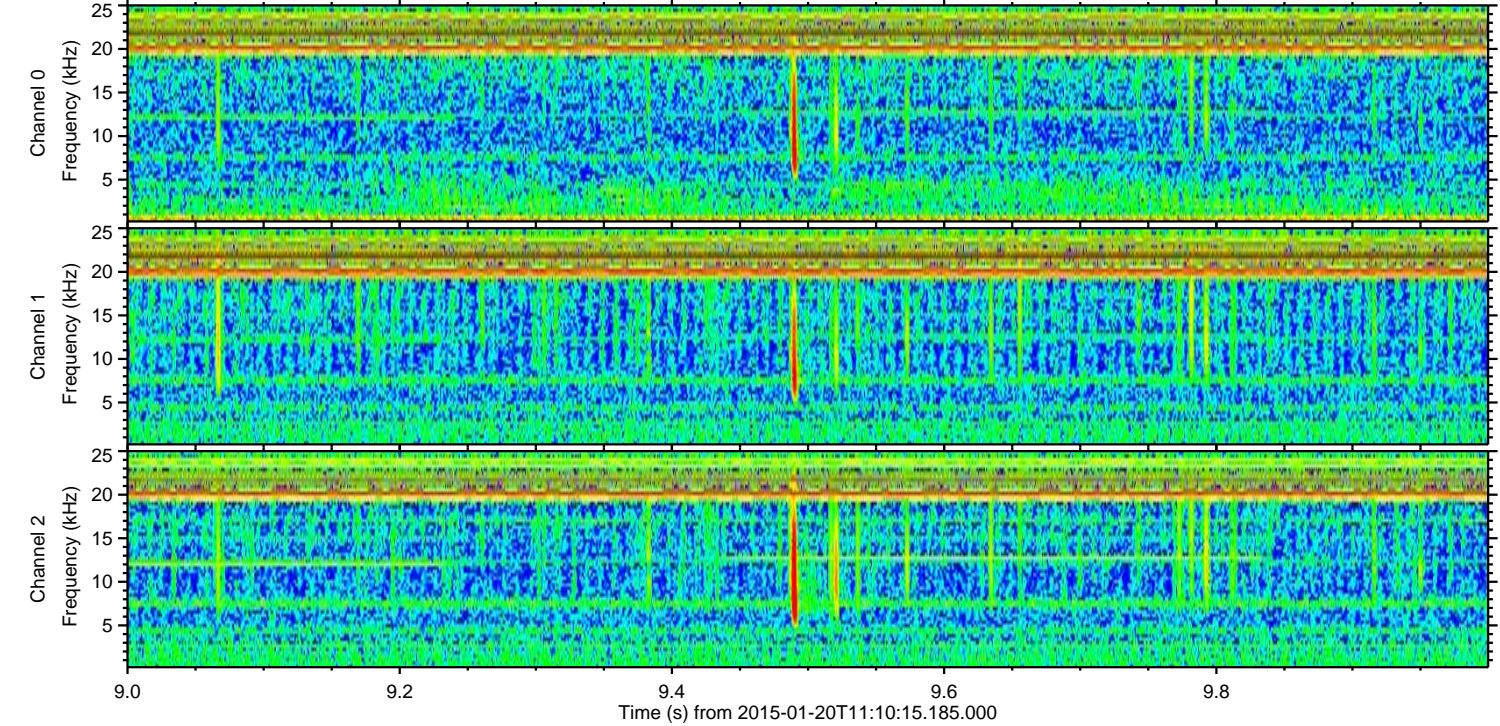
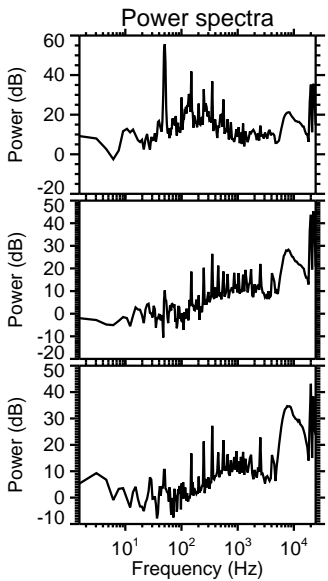
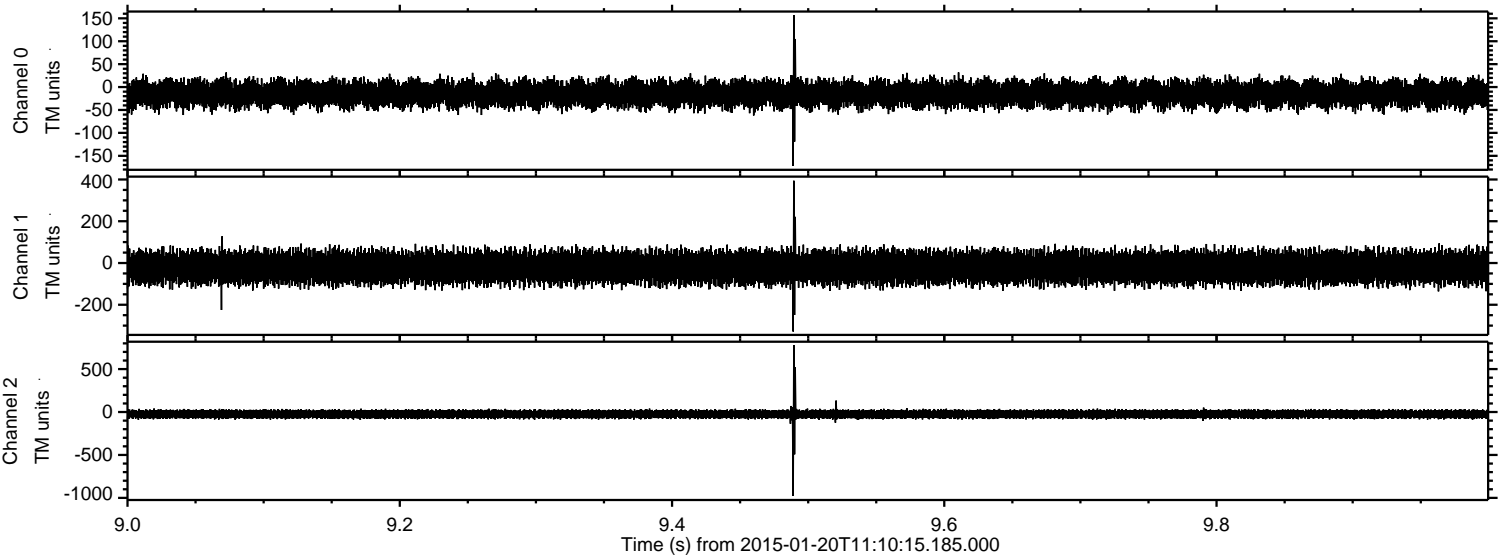



Processed Sun Feb 8 17:43:51 2015 by ELM ver.2012-10-06 from 001\_\_elm20150120\_111014\_\_dat00.bin

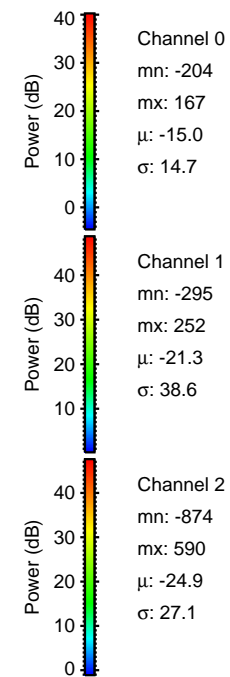
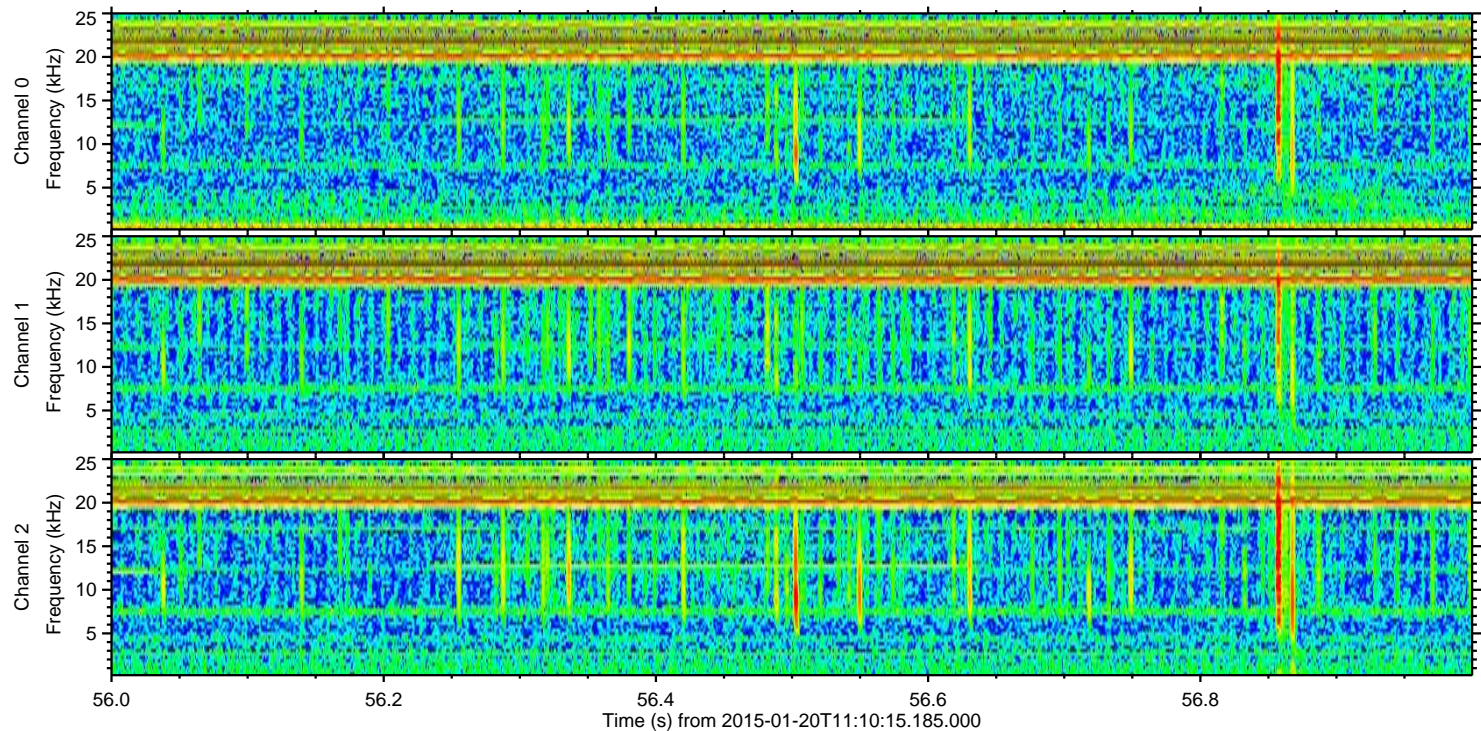
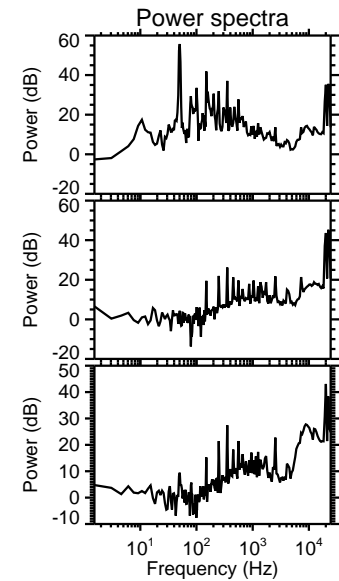
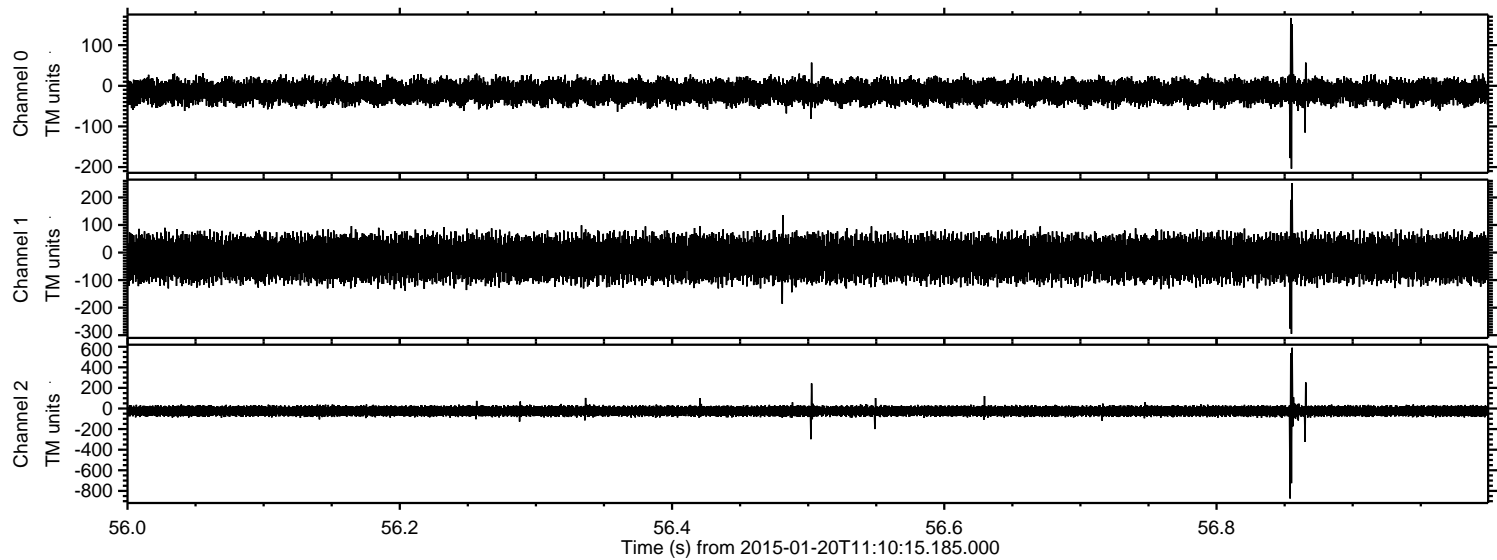



ELMAVAN 3D WAVEFORMS (Measured data sampled at 50 kHz) 49808 packets of 144 samples from 2015-01-20T11:10:15.185.000. Part 133/144

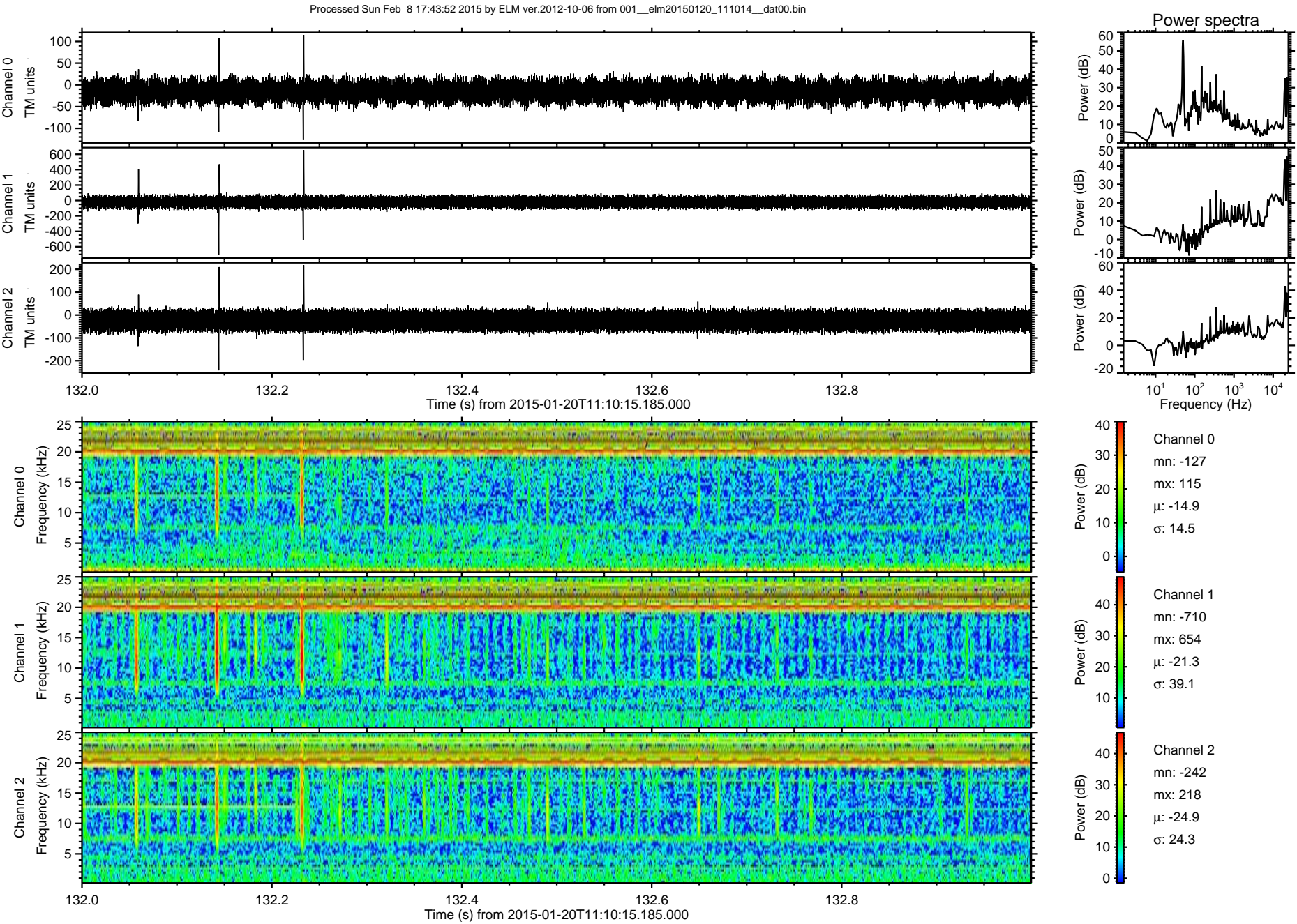



Processed Sun Feb 8 17:43:53 2015 by ELM ver.2012-10-06 from 001\_\_elm20150120\_111014\_\_dat00.bin

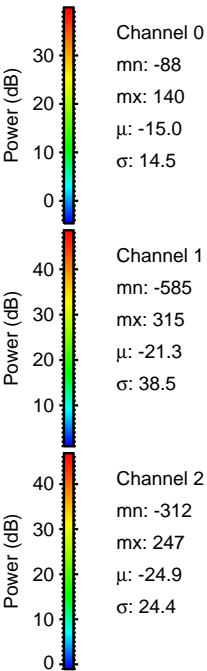
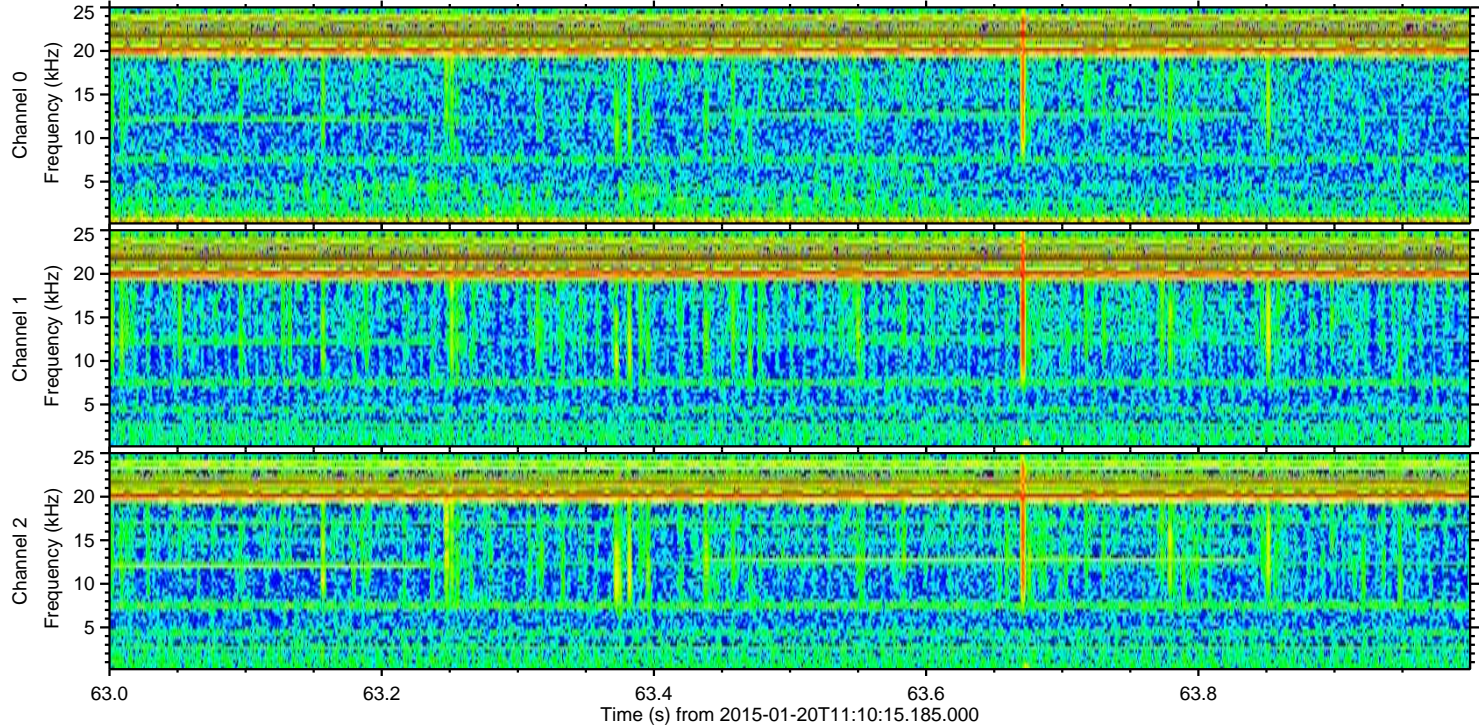
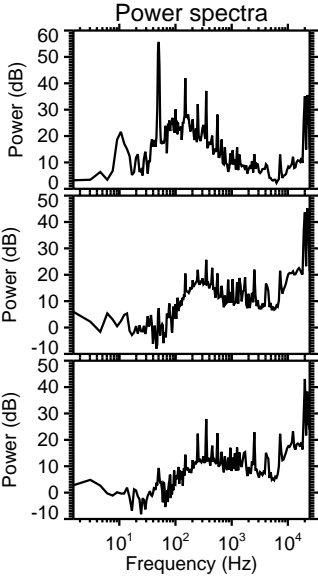
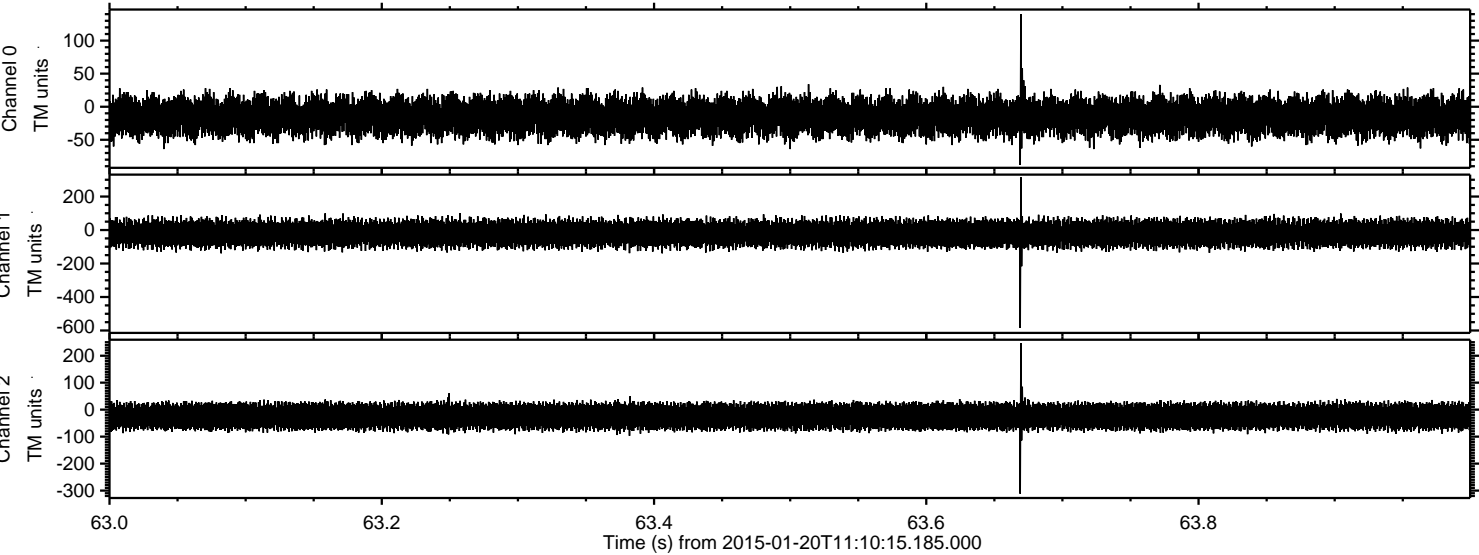



Processed Sun Feb 8 17:43:54 2015 by ELM ver.2012-10-06 from 001\_\_elm20150120\_111014\_\_dat00.bin

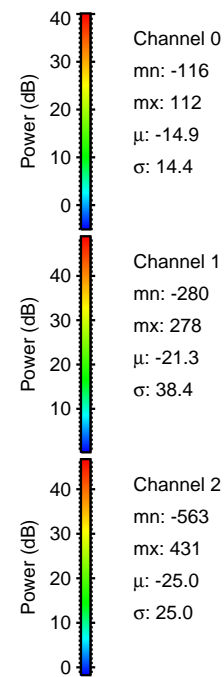
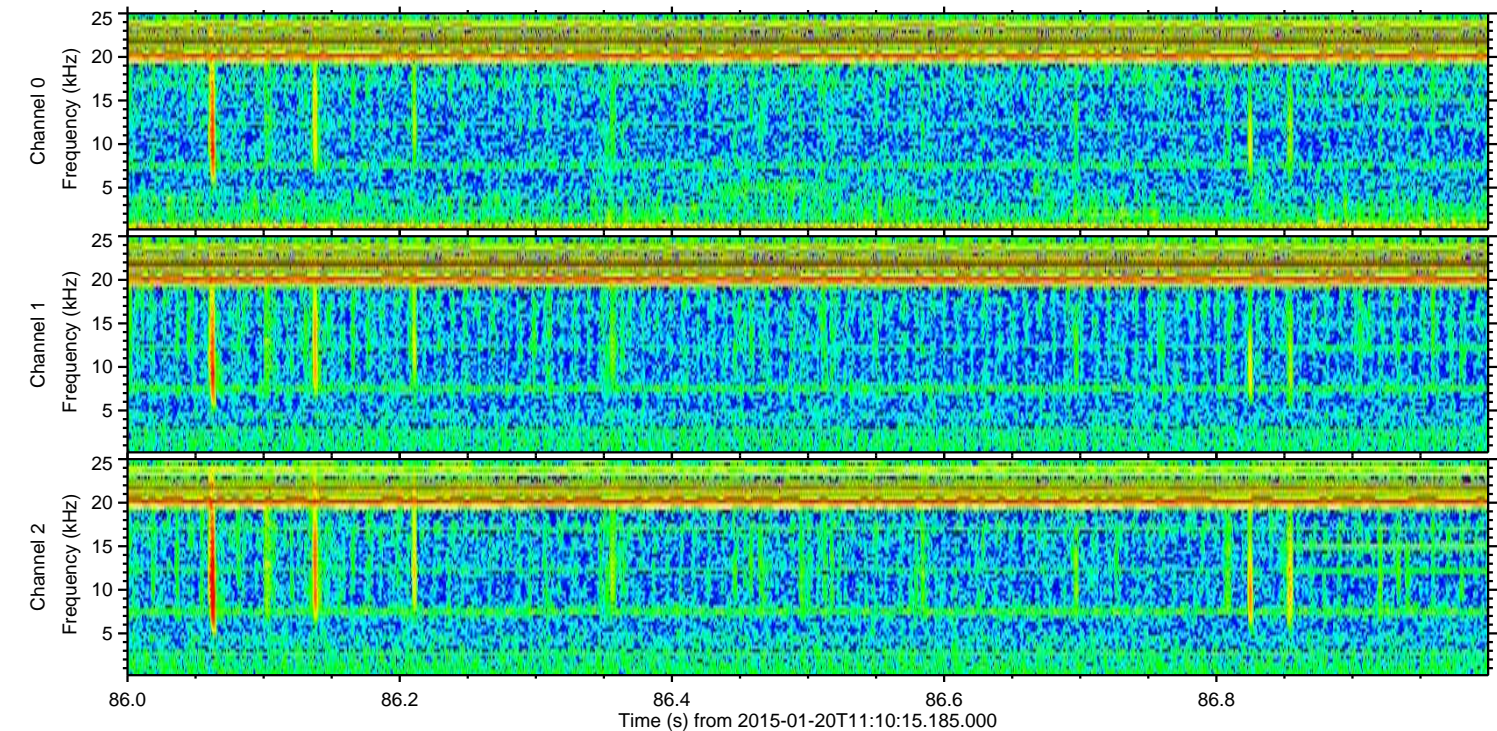
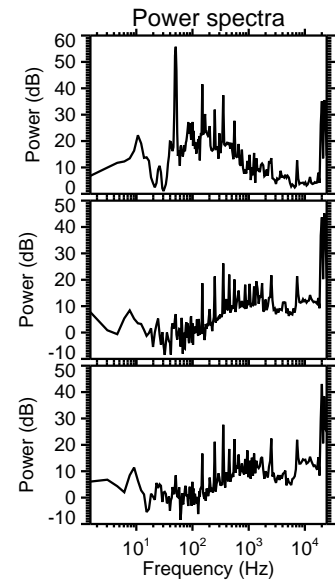
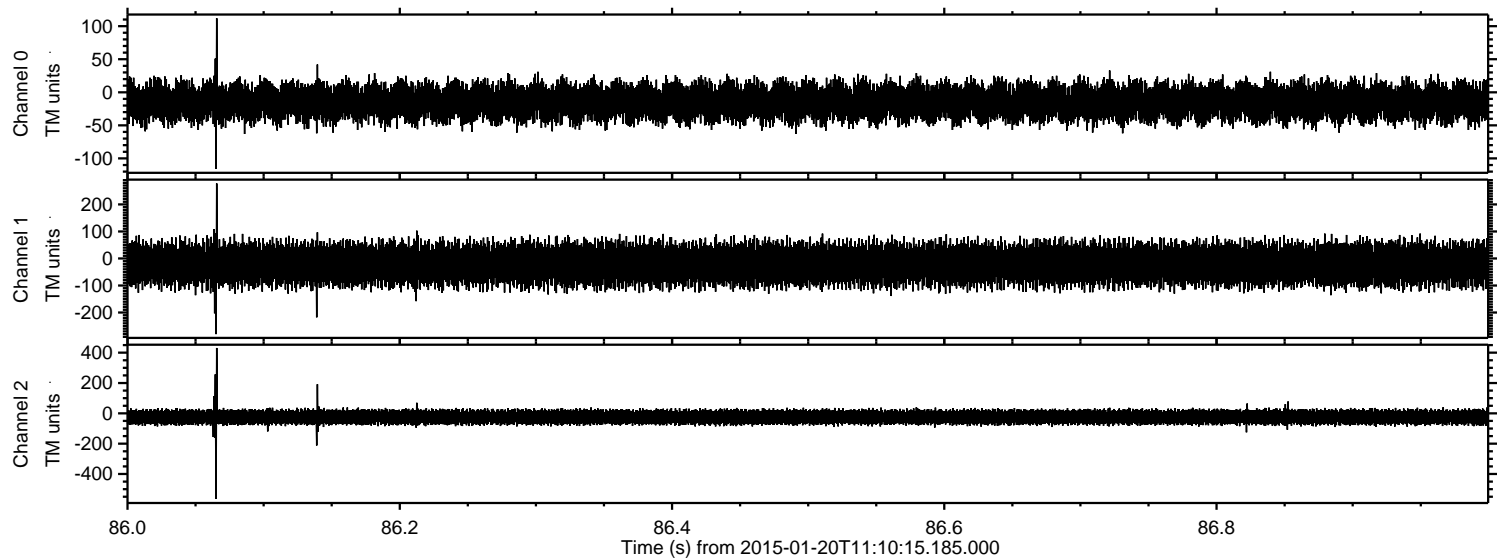



ELMAVAN 3D WAVEFORMS (Measured data sampled at 50 kHz) 49808 packets of 144 samples from 2015-01-20T11:10:15.185.000. Part 36/144

Processed Sun Feb 8 17:43:55 2015 by ELM ver.2012-10-06 from 001\_\_elm20150120\_111014\_\_dat00.bin

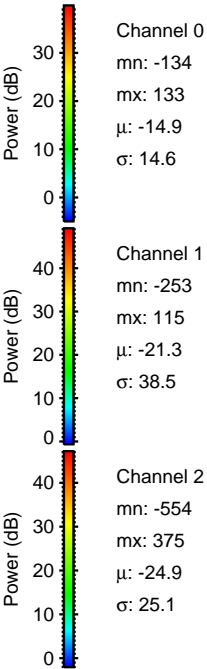
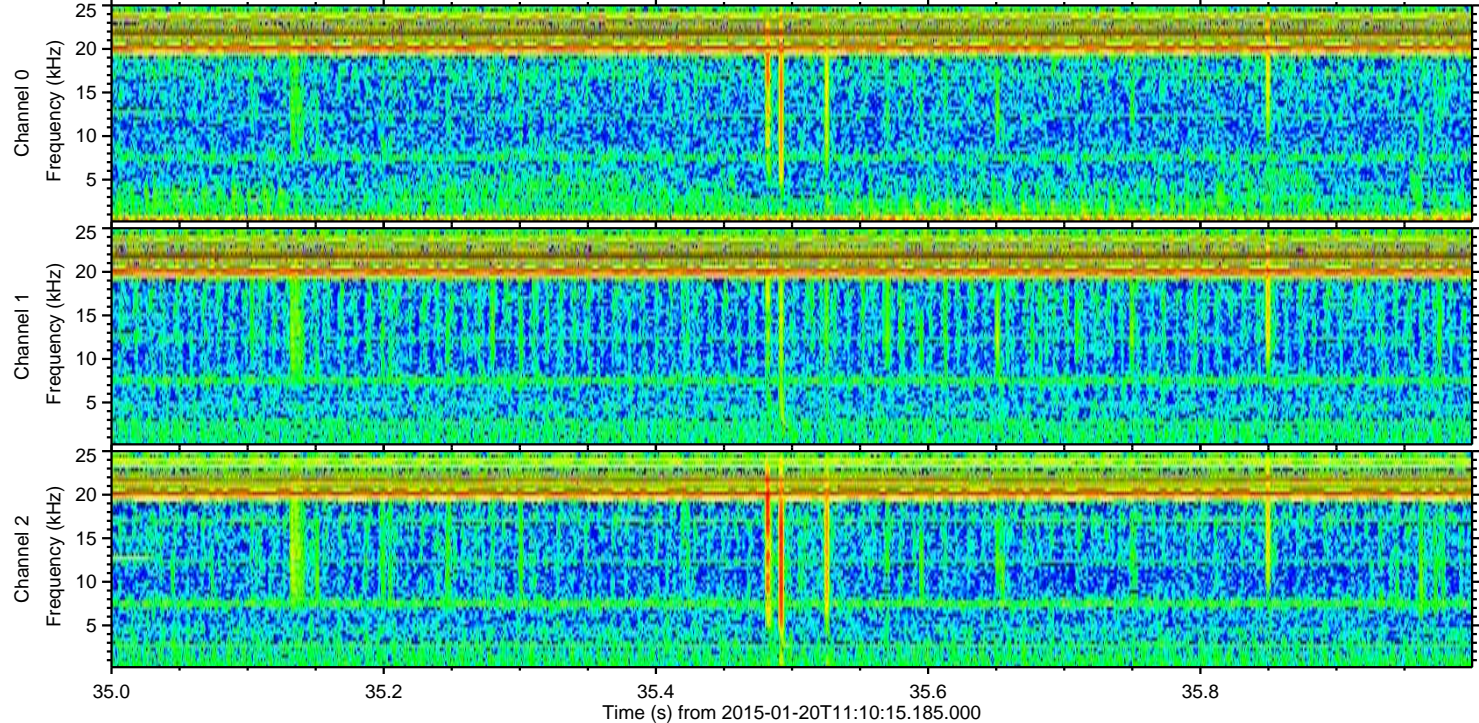
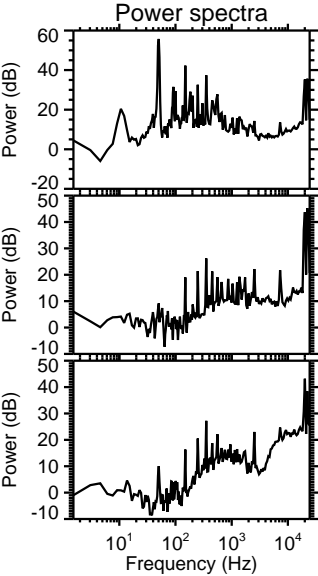
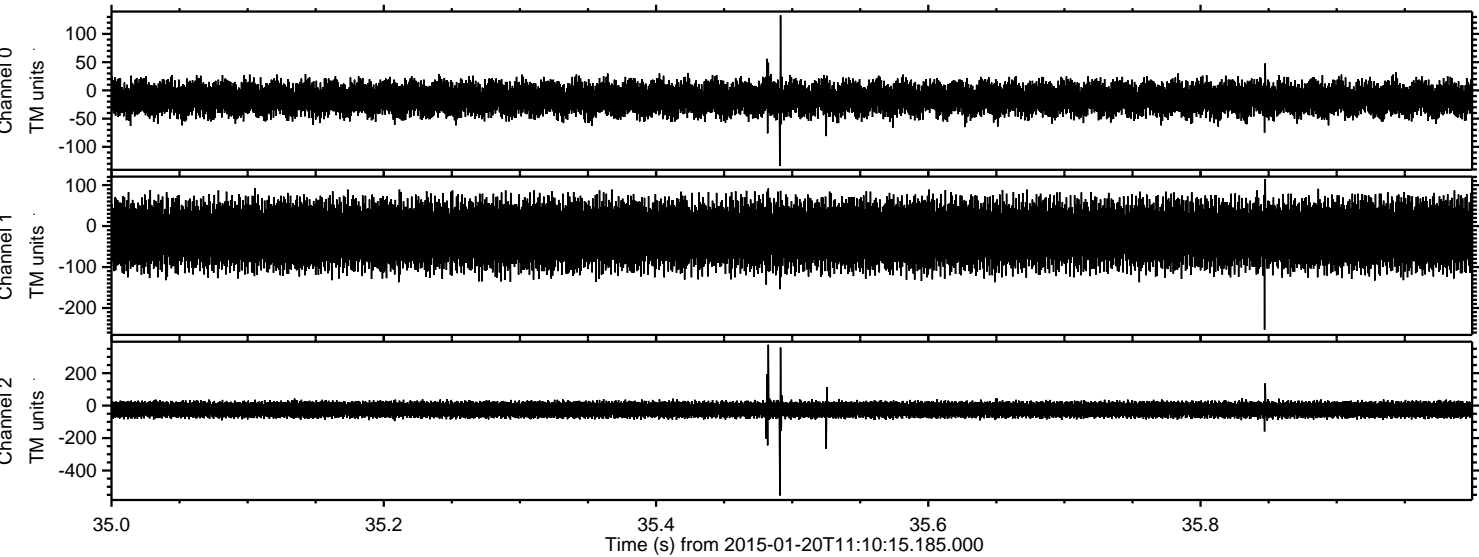



Processed Sun Feb 8 17:43:56 2015 by ELM ver.2012-10-06 from 001\_\_elm20150120\_111014\_\_dat00.bin

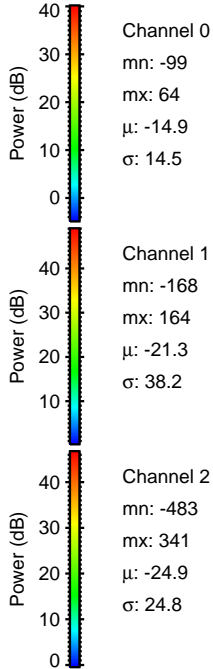
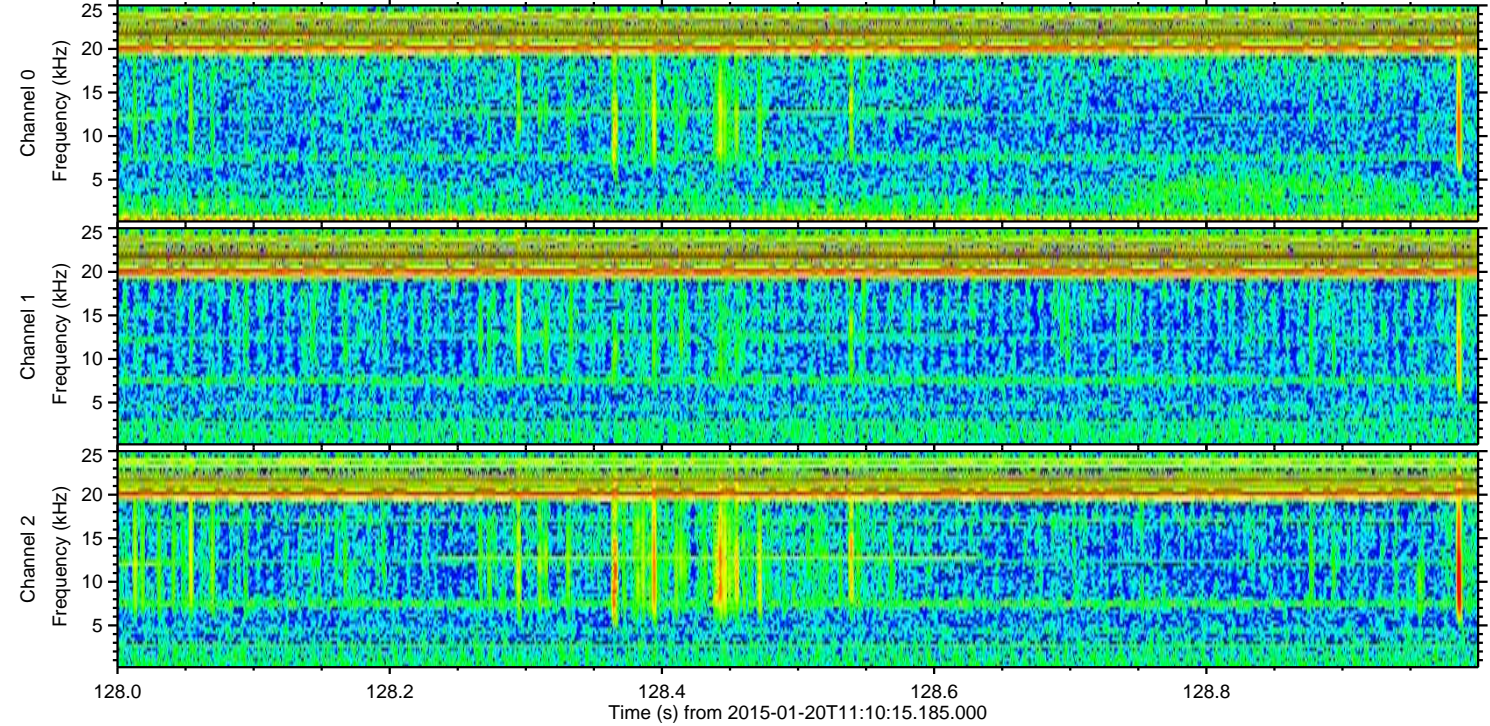
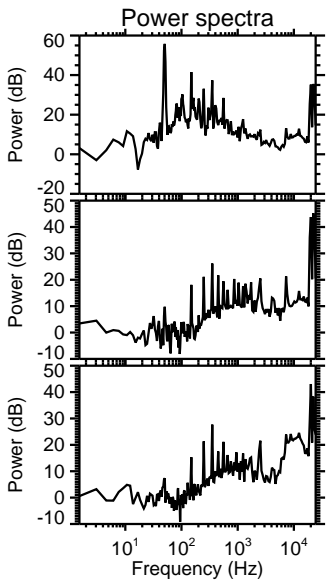
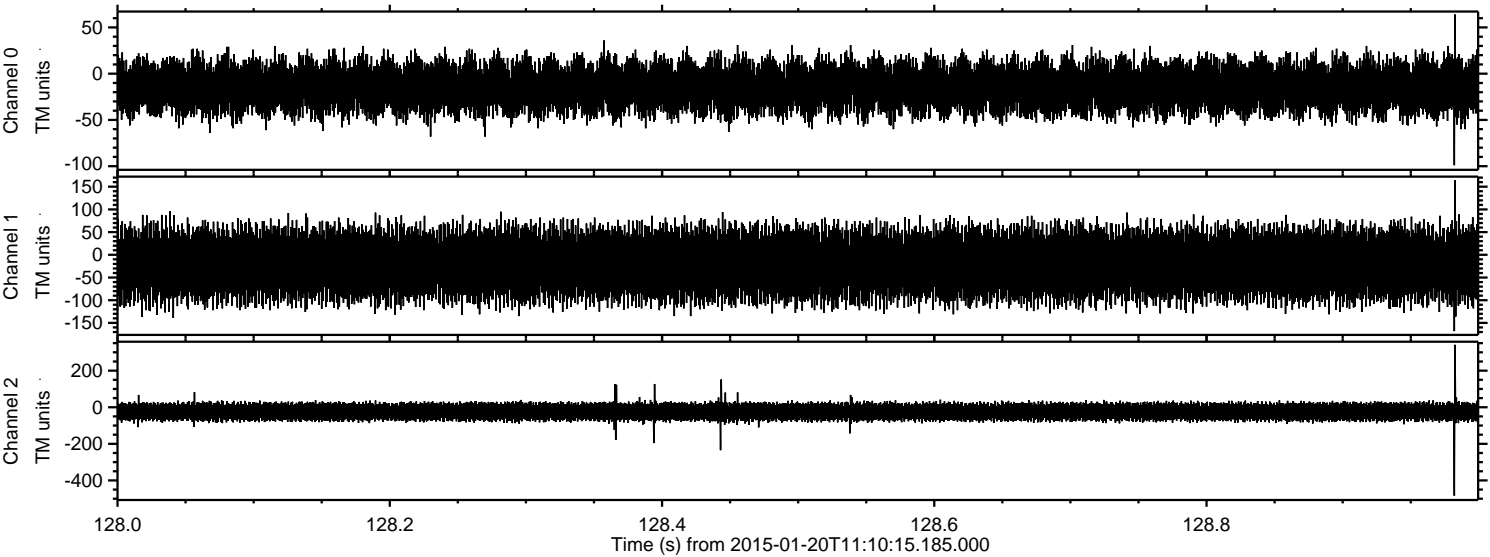



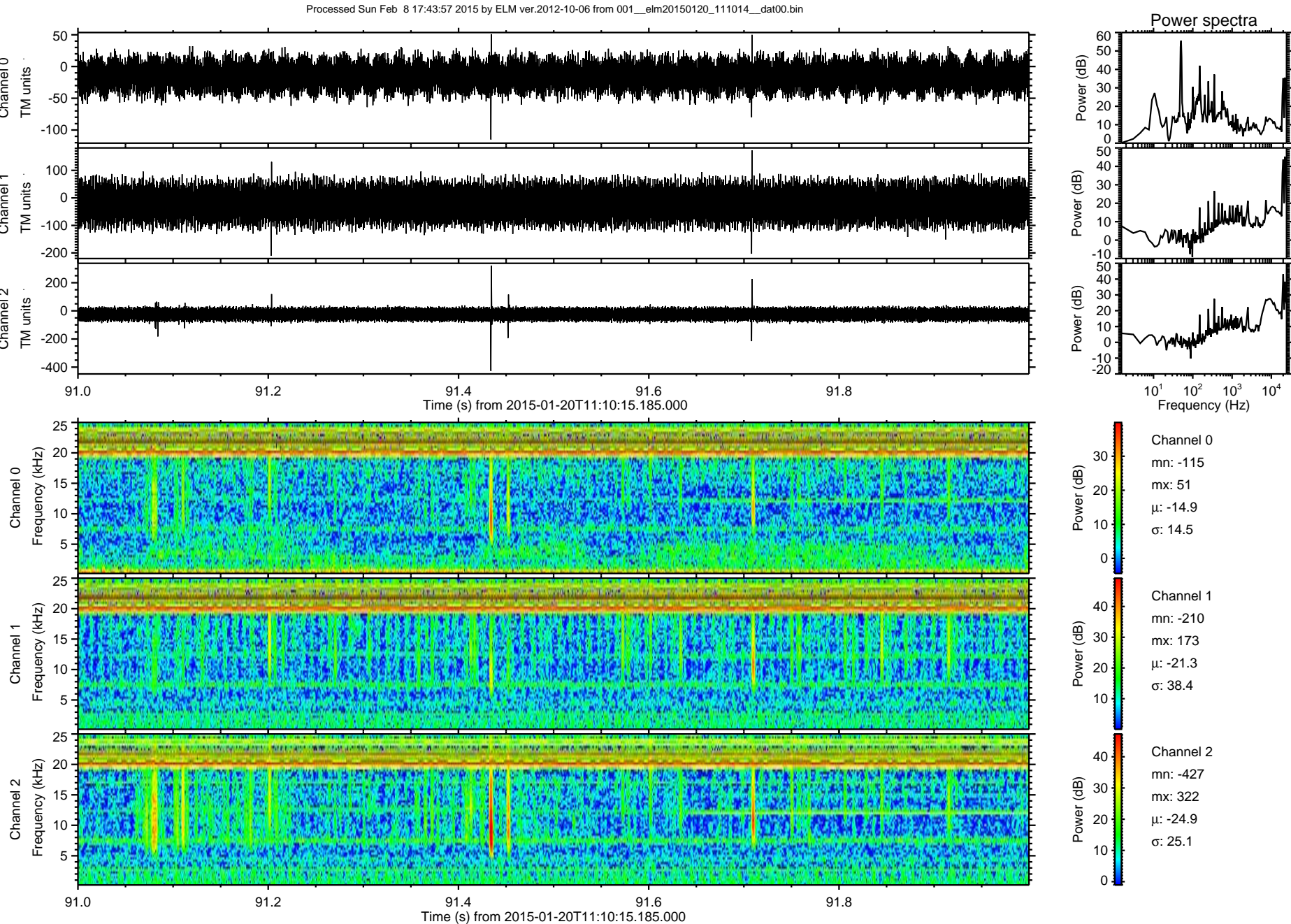



Processed Sun Feb 8 17:43:58 2015 by ELM ver.2012-10-06 from 001\_\_elm20150120\_111014\_\_dat00.bin

