

# ELMAVAN 3D WAVEFORMS (Measured data sampled at 50 kHz) 49807 packets of 144 samples from 2015-01-20T02:39:57.543.000.

Processed Sun Feb 8 12:23:46 2015 by ELM ver.2012-10-06 from 001\_\_elm20150120\_023956\_\_dat00.bin

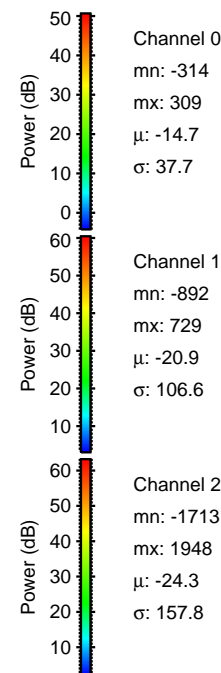

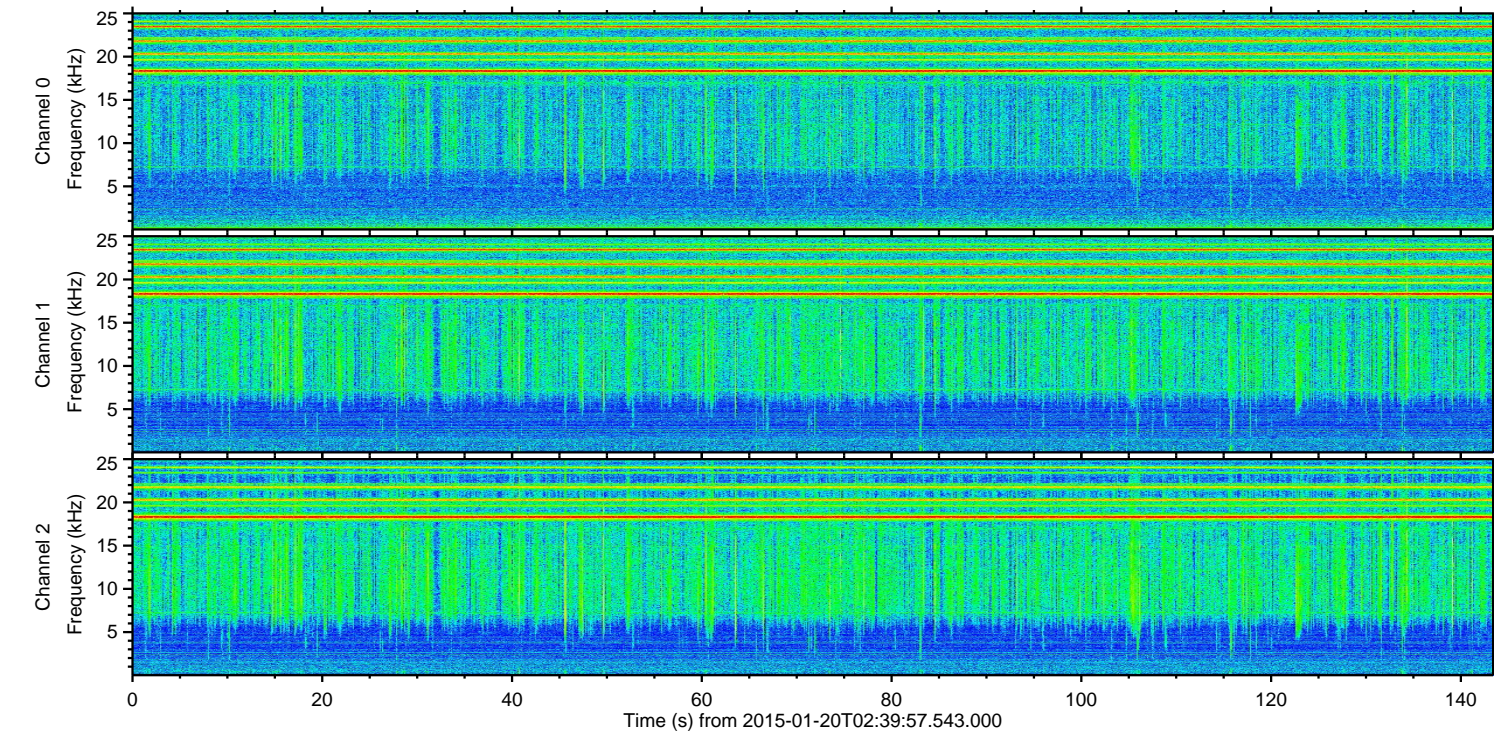
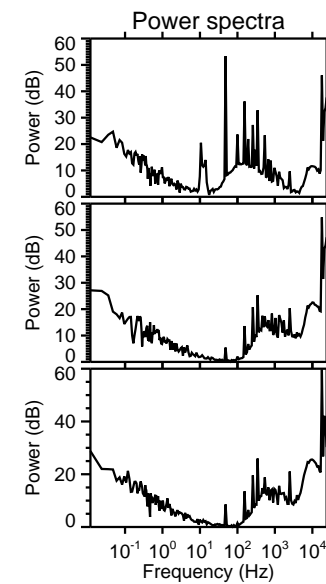
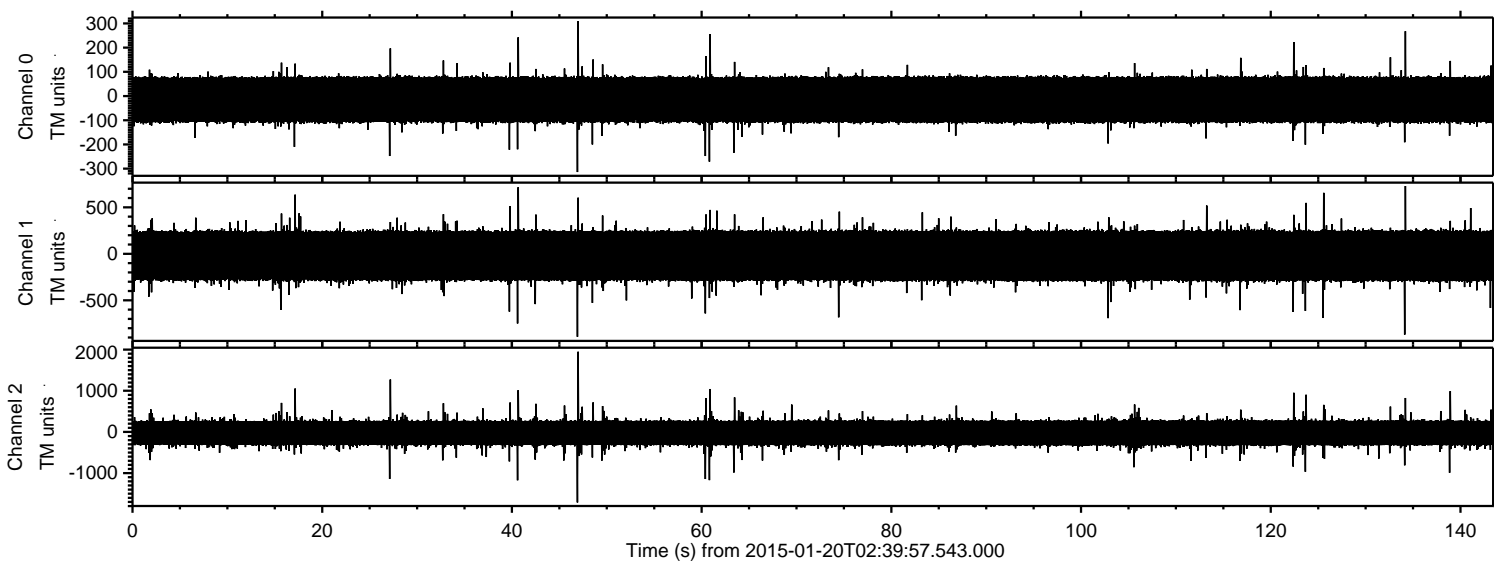

Processed Sun Feb 8 12:23:58 2015 by ELM ver.2012-10-06 from 001\_\_elm20150120\_023956\_\_dat00.bin

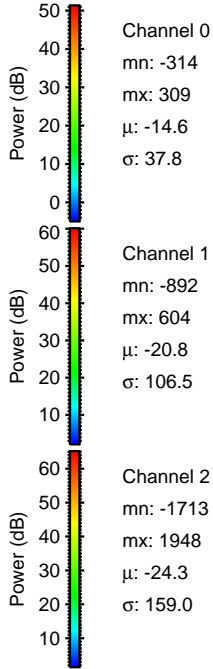
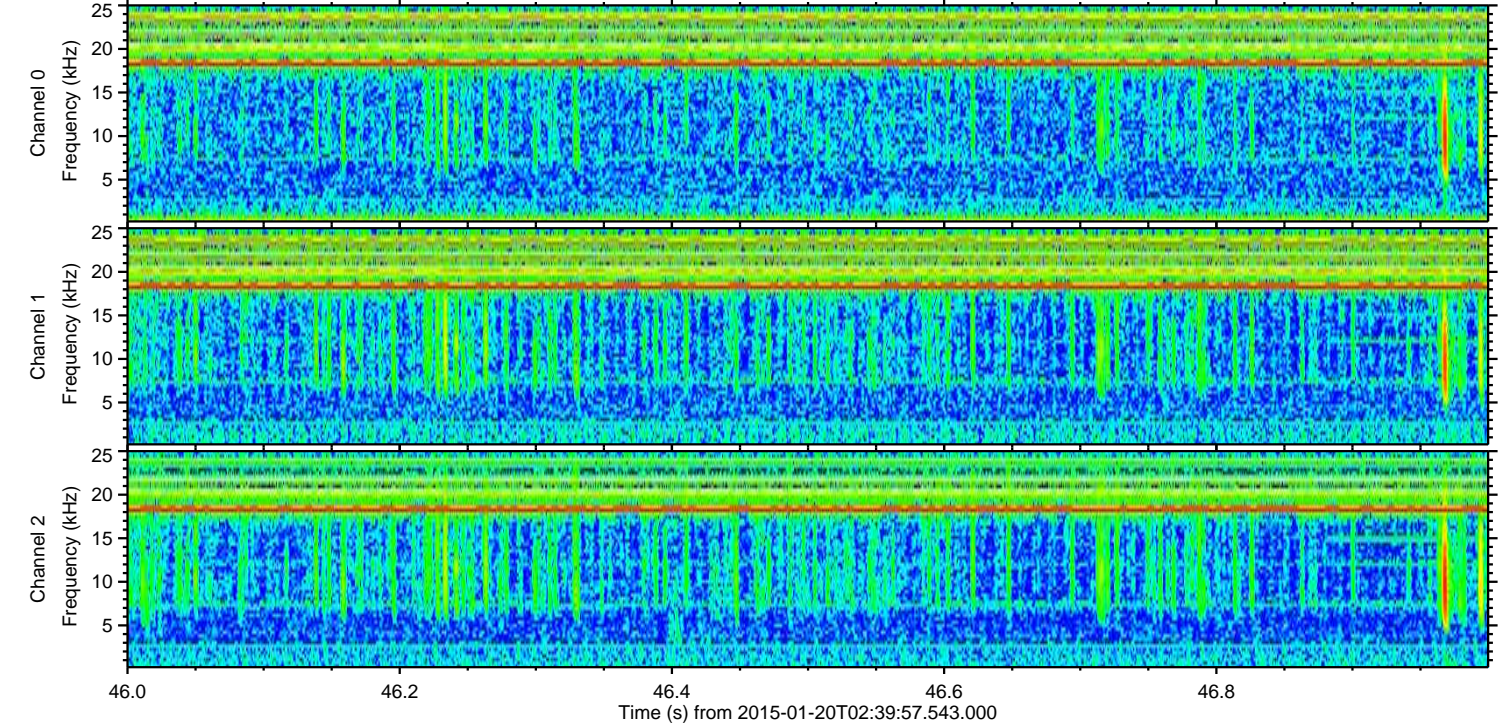
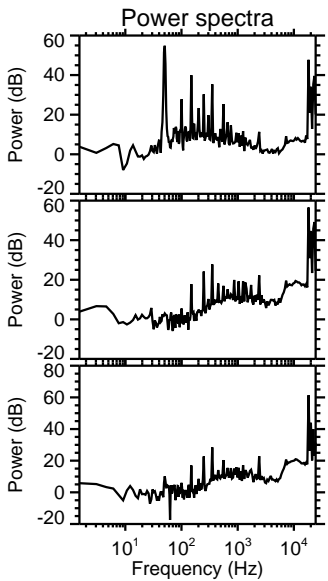
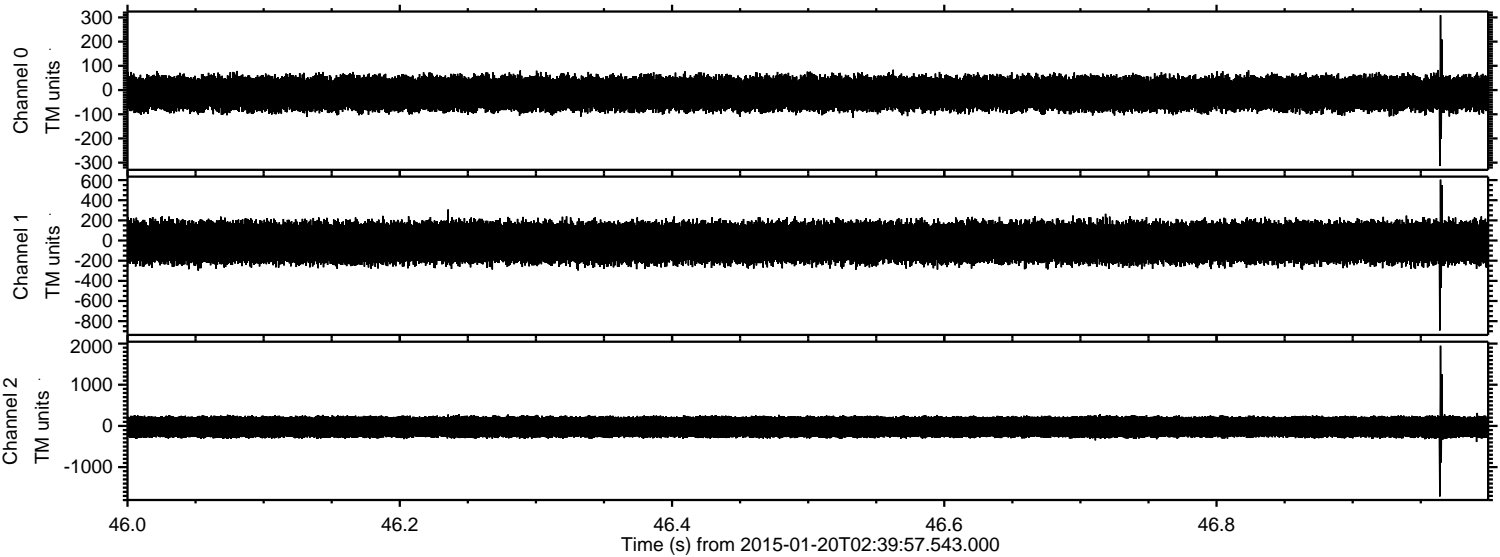



ELMAVAN 3D WAVEFORMS (Measured data sampled at 50 kHz) 49807 packets of 144 samples from 2015-01-20T02:39:57.543.000. Part 28/144

Processed Sun Feb 8 12:23:59 2015 by ELM ver.2012-10-06 from 001\_\_elm20150120\_023956\_\_dat00.bin

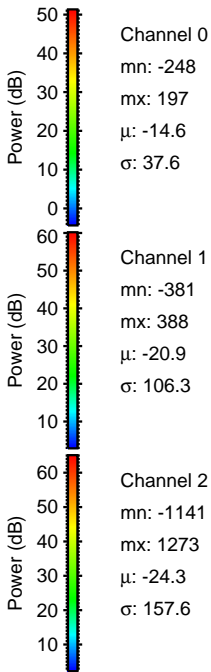
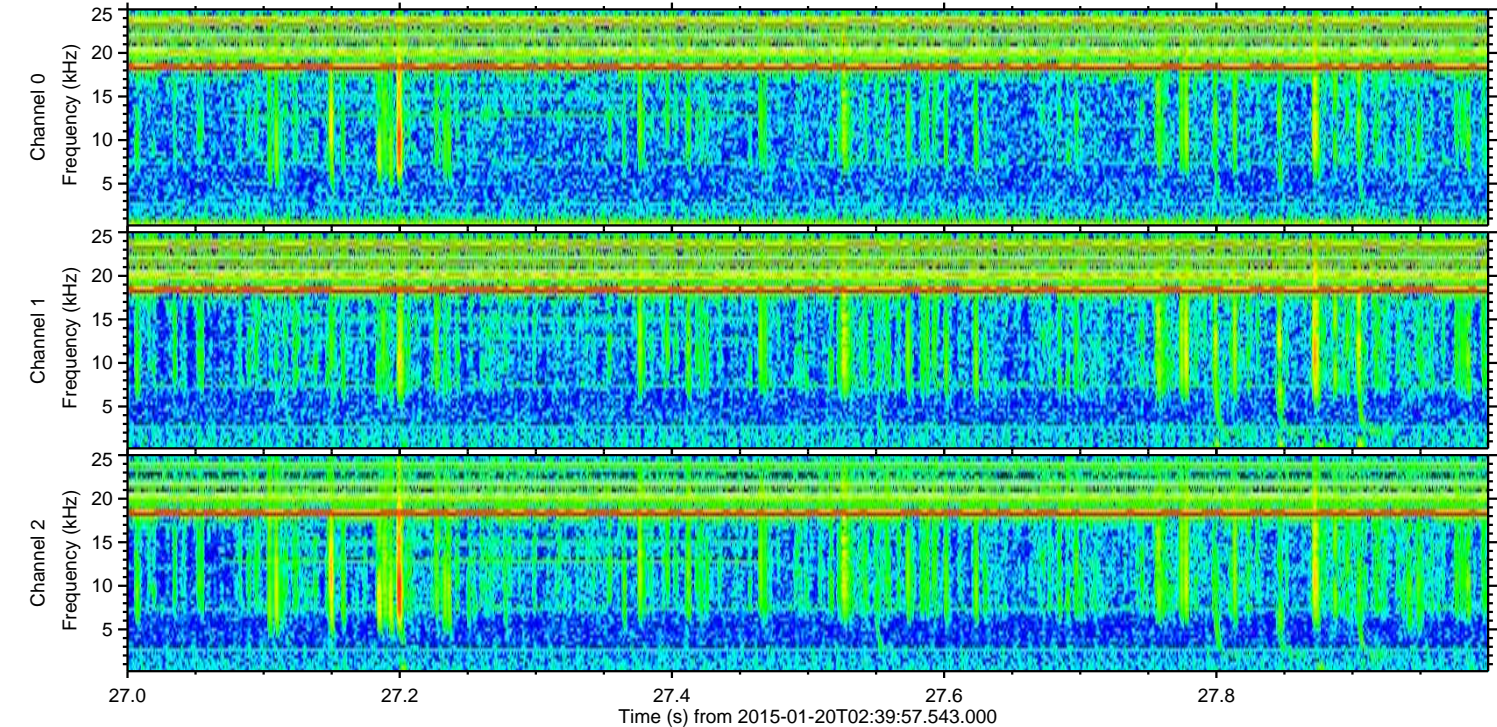
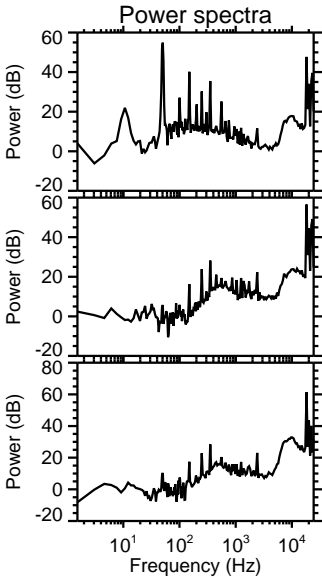
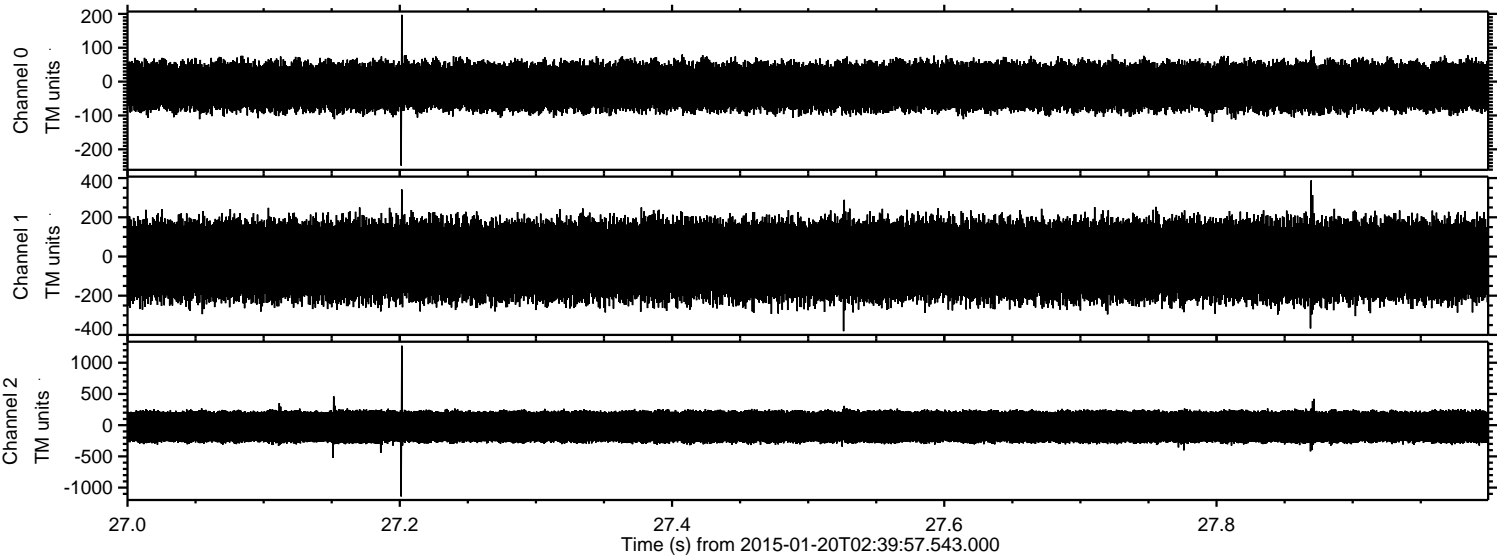



ELMAVAN 3D WAVEFORMS (Measured data sampled at 50 kHz) 49807 packets of 144 samples from 2015-01-20T02:39:57.543.000. Part 41/144

Processed Sun Feb 8 12:24:00 2015 by ELM ver.2012-10-06 from 001\_\_elm20150120\_023956\_\_dat00.bin

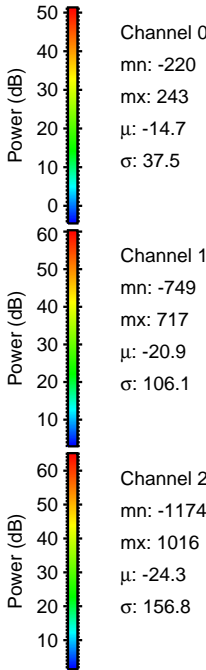
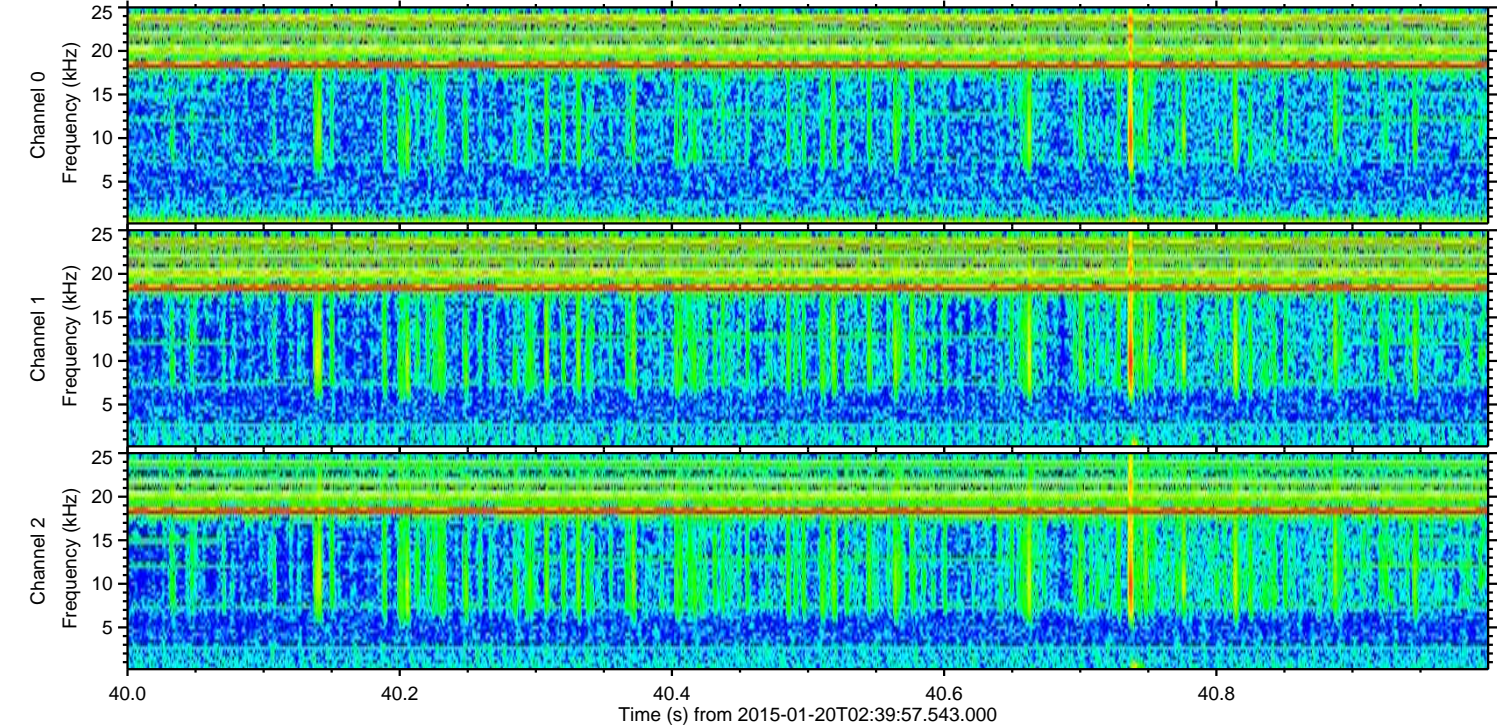
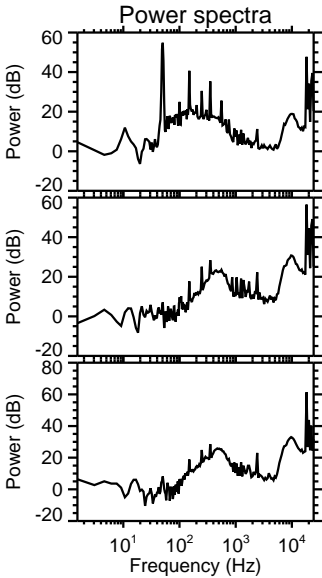
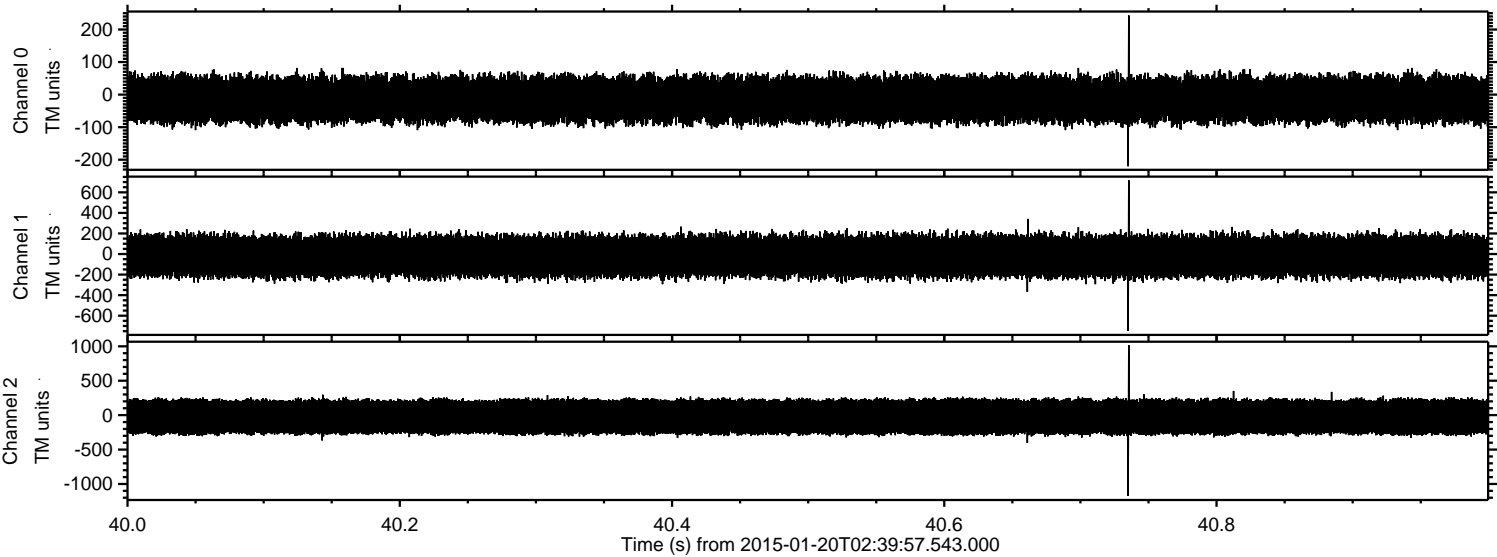



ELMAVAN 3D WAVEFORMS (Measured data sampled at 50 kHz) 49807 packets of 144 samples from 2015-01-20T02:39:57.543.000. Part 61/144

Processed Sun Feb 8 12:24:01 2015 by ELM ver.2012-10-06 from 001\_\_elm20150120\_023956\_\_dat00.bin

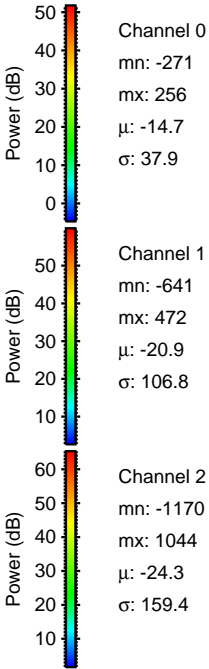
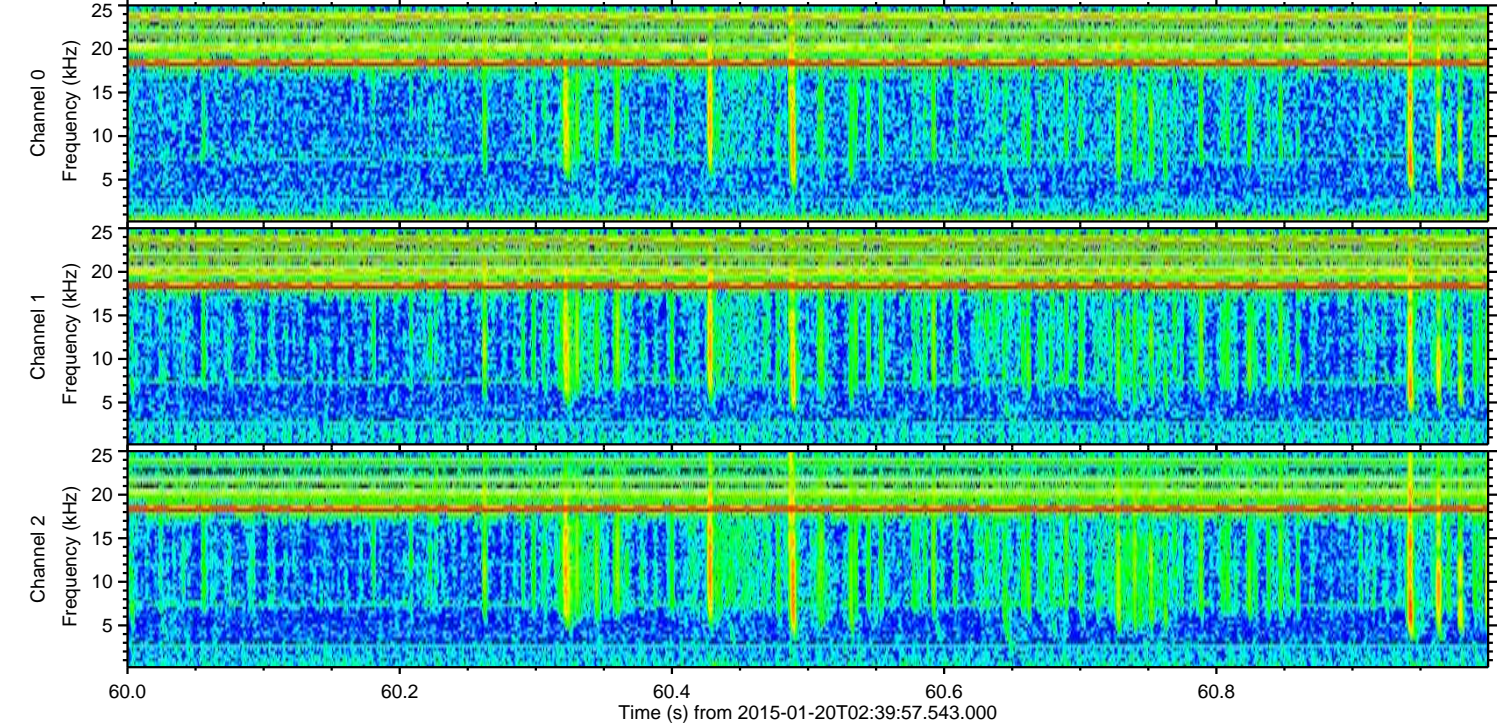
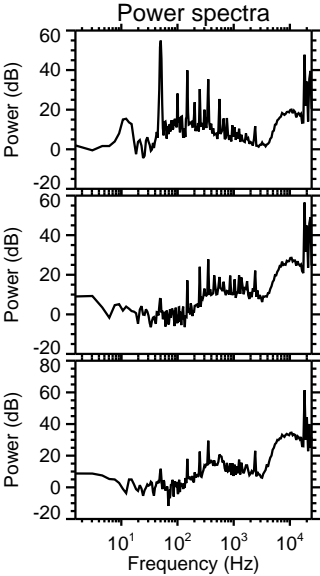
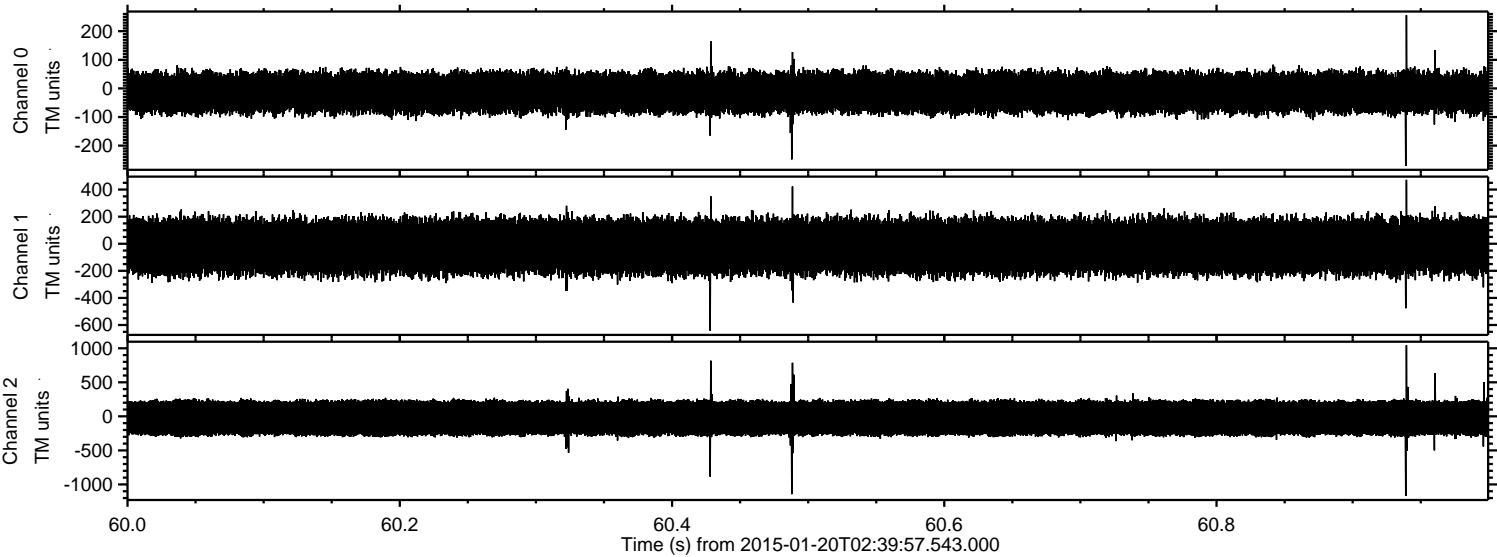



Processed Sun Feb 8 12:24:02 2015 by ELM ver.2012-10-06 from 001\_\_elm20150120\_023956\_\_dat00.bin

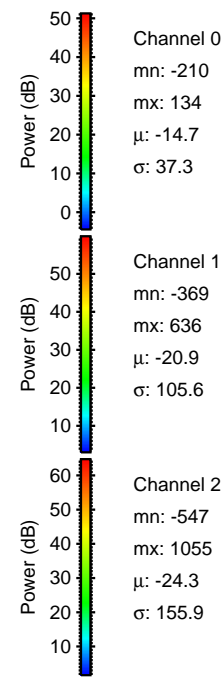
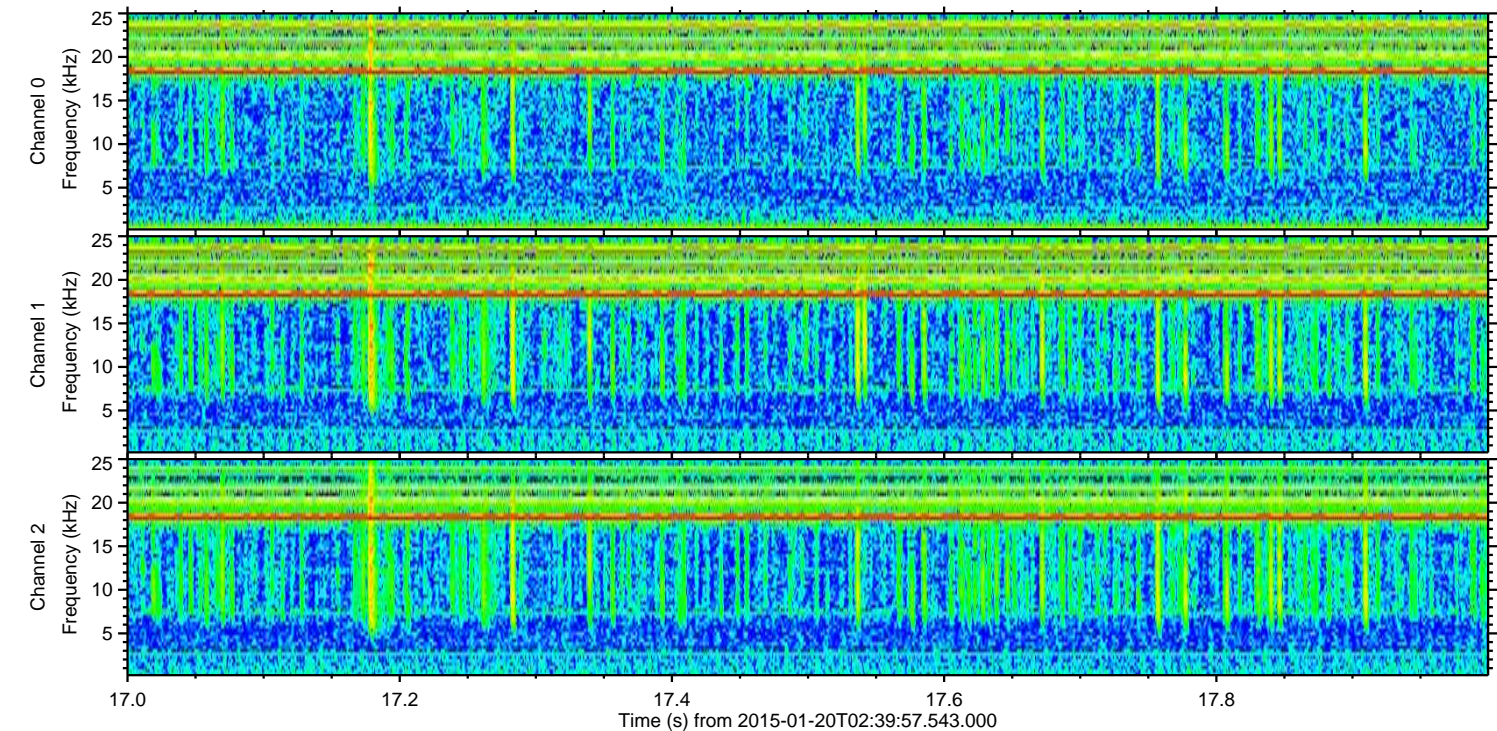
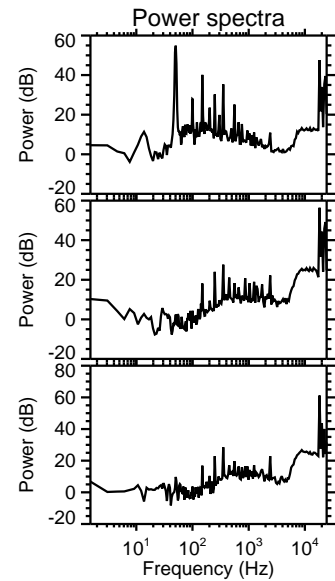
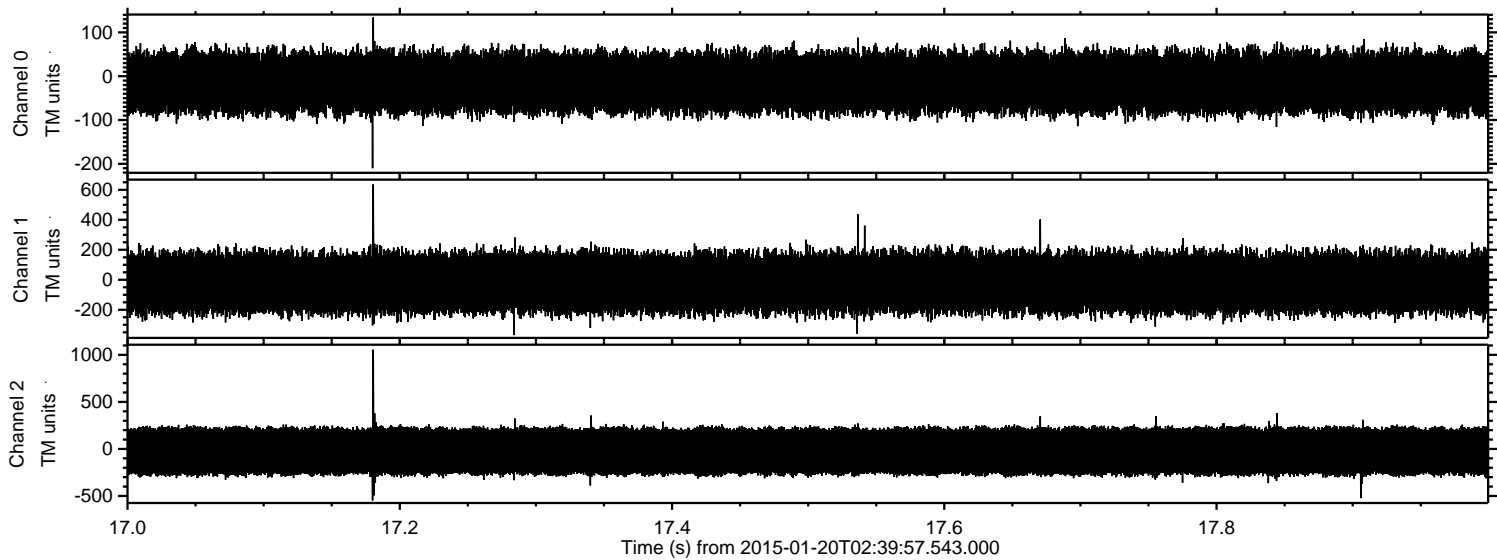

Channel 0  
mn: -210  
mx: 134  
 $\mu$ : -14.7  
 $\sigma$ : 37.3

Channel 1  
mn: -369  
mx: 636  
 $\mu$ : -20.9  
 $\sigma$ : 105.6

Channel 2  
mn: -547  
mx: 1055  
 $\mu$ : -24.3  
 $\sigma$ : 155.9



ELMAVAN 3D WAVEFORMS (Measured data sampled at 50 kHz) 49807 packets of 144 samples from 2015-01-20T02:39:57.543.000. Part 139/144

Processed Sun Feb 8 12:24:02 2015 by ELM ver.2012-10-06 from 001\_\_elm20150120\_023956\_\_dat00.bin

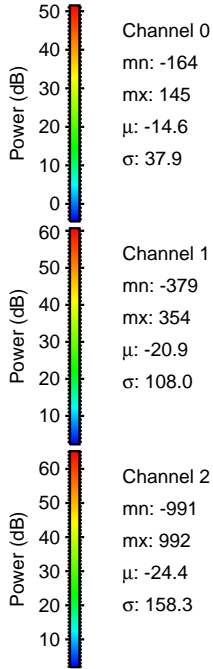
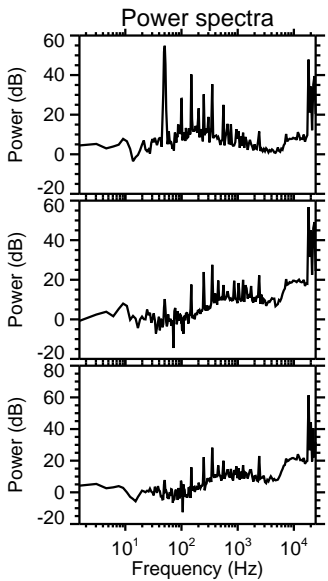
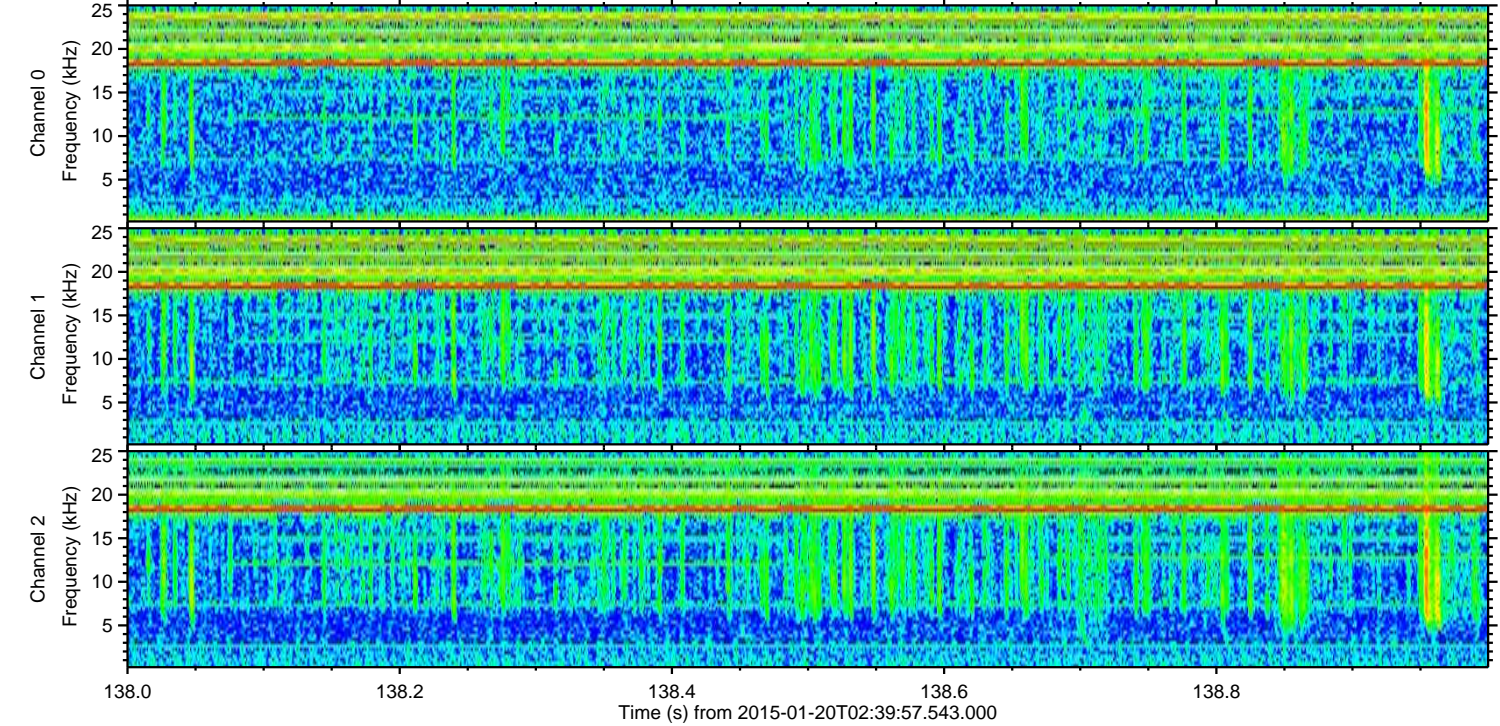
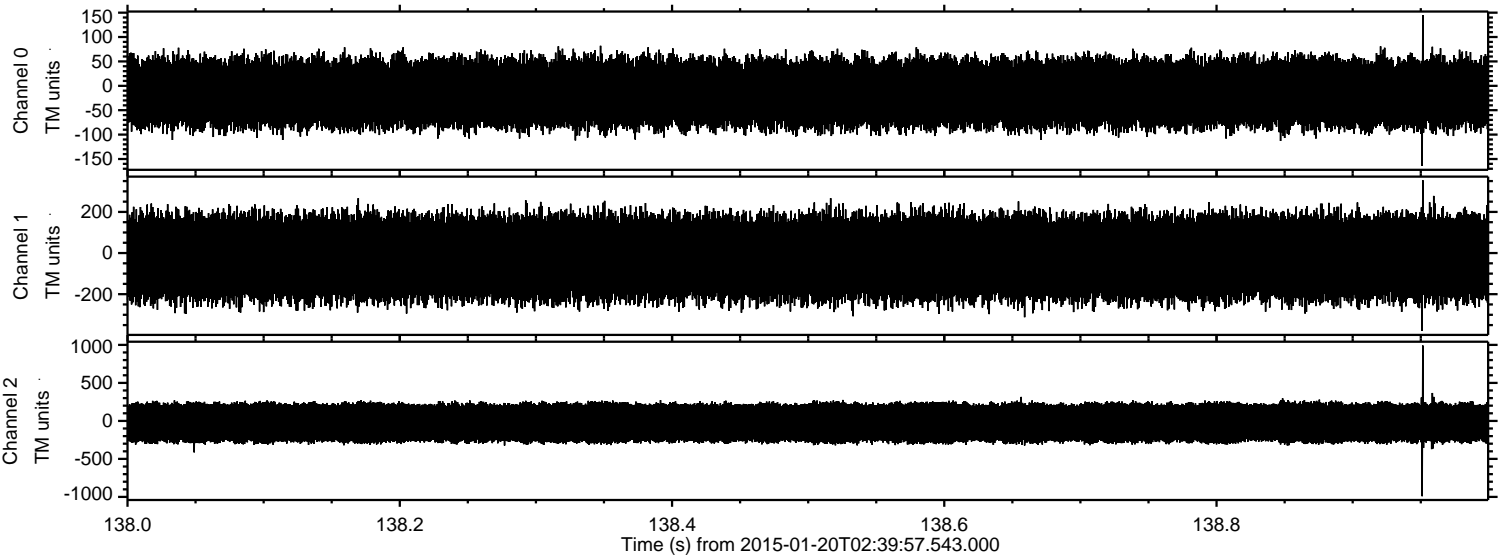



Processed Sun Feb 8 12:24:03 2015 by ELM ver.2012-10-06 from 001\_\_elm20150120\_023956\_\_dat00.bin

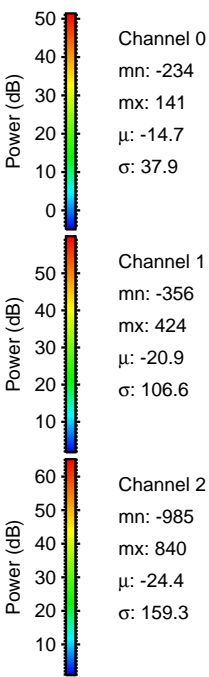
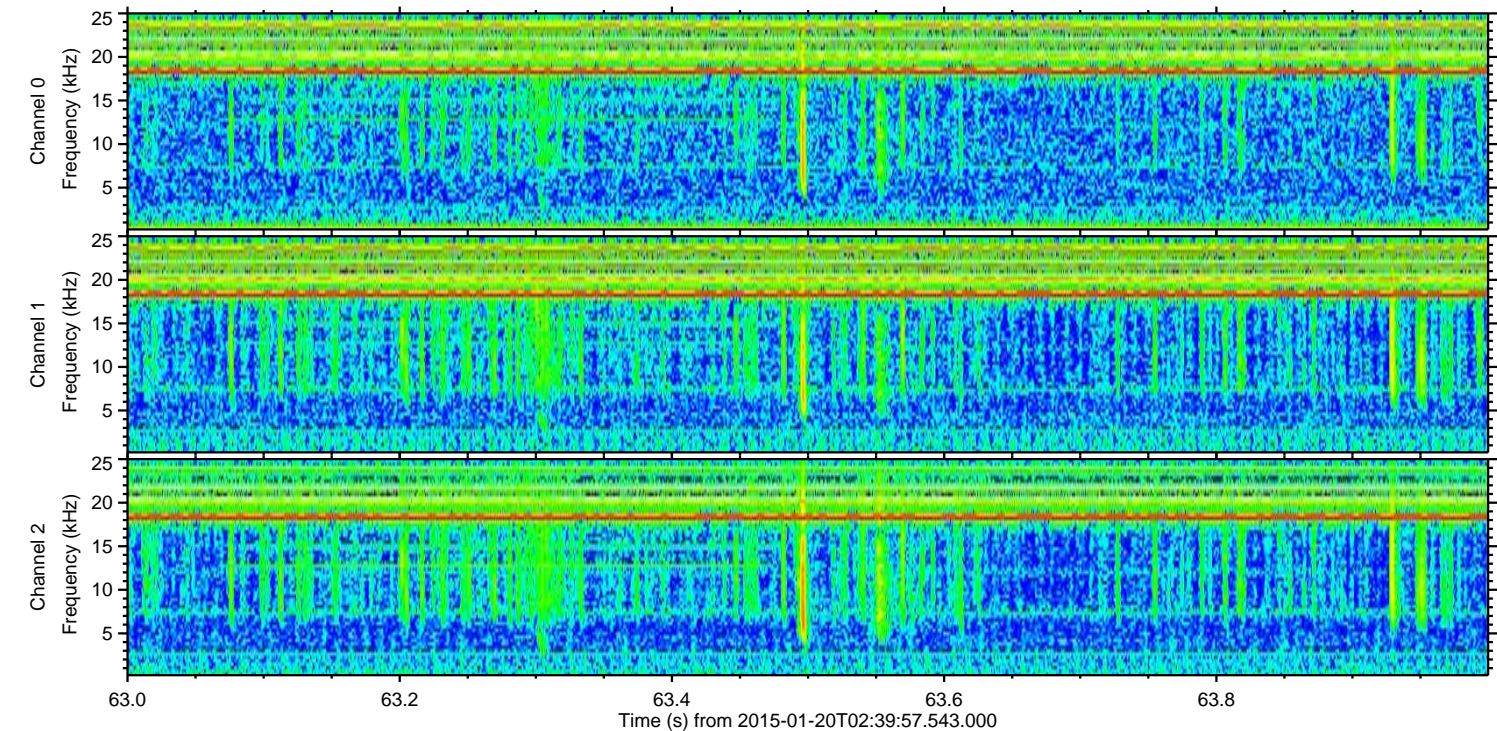
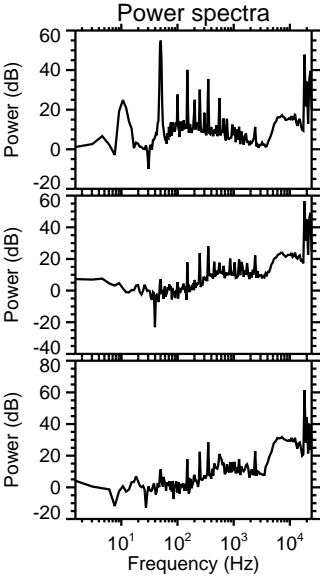
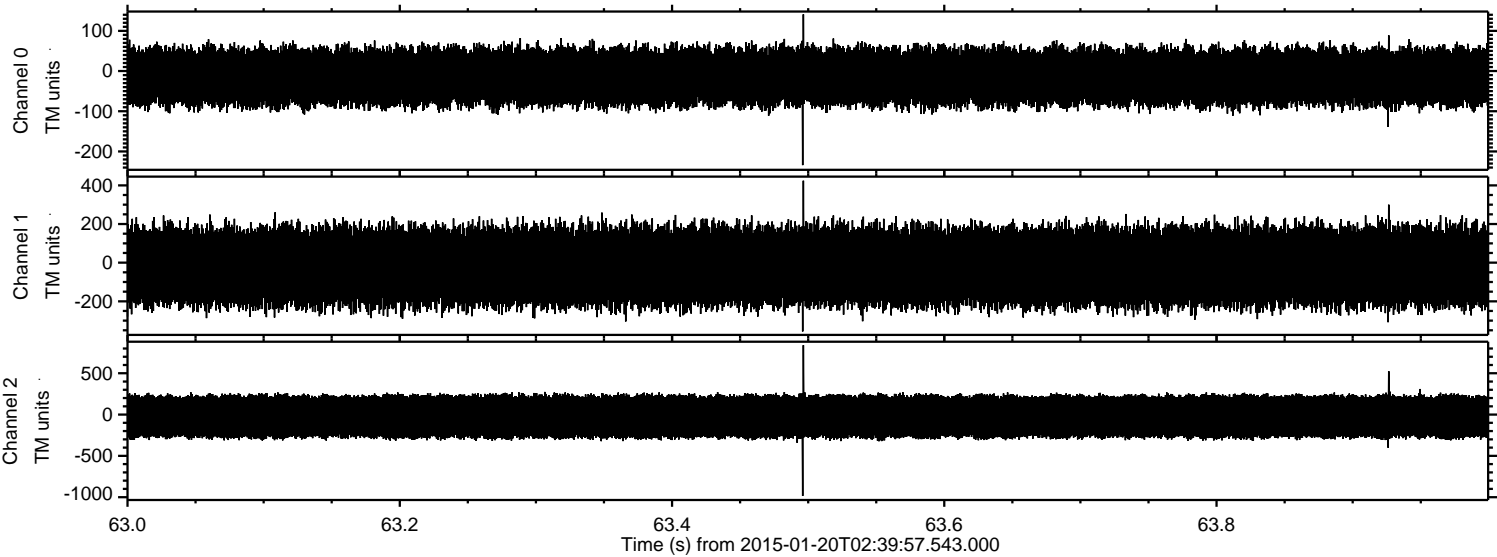



ELMAVAN 3D WAVEFORMS (Measured data sampled at 50 kHz) 49807 packets of 144 samples from 2015-01-20T02:39:57.543.000. Part 124/144

Processed Sun Feb 8 12:24:04 2015 by ELM ver.2012-10-06 from 001\_\_elm20150120\_023956\_\_dat00.bin

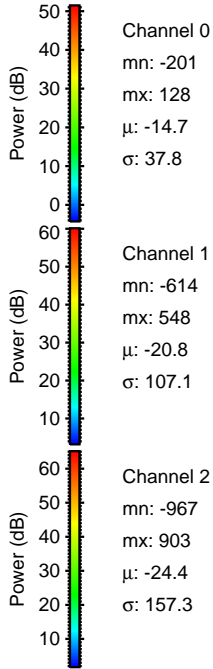
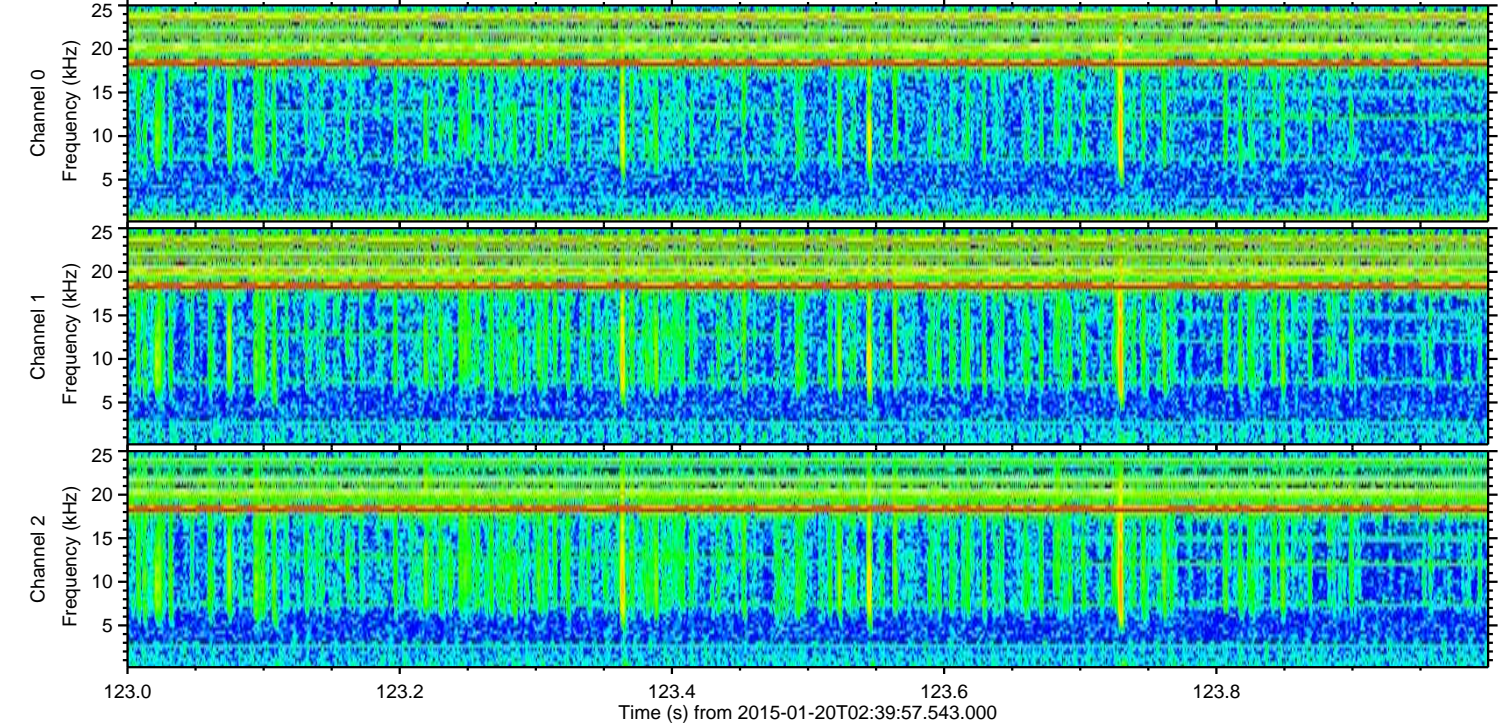
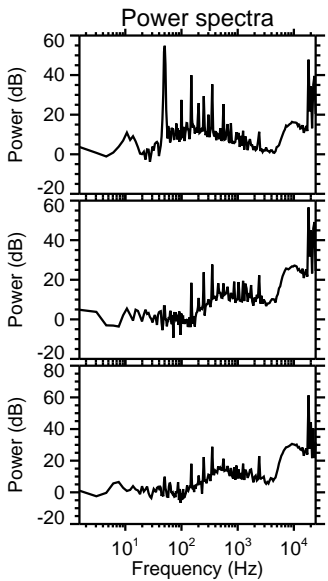
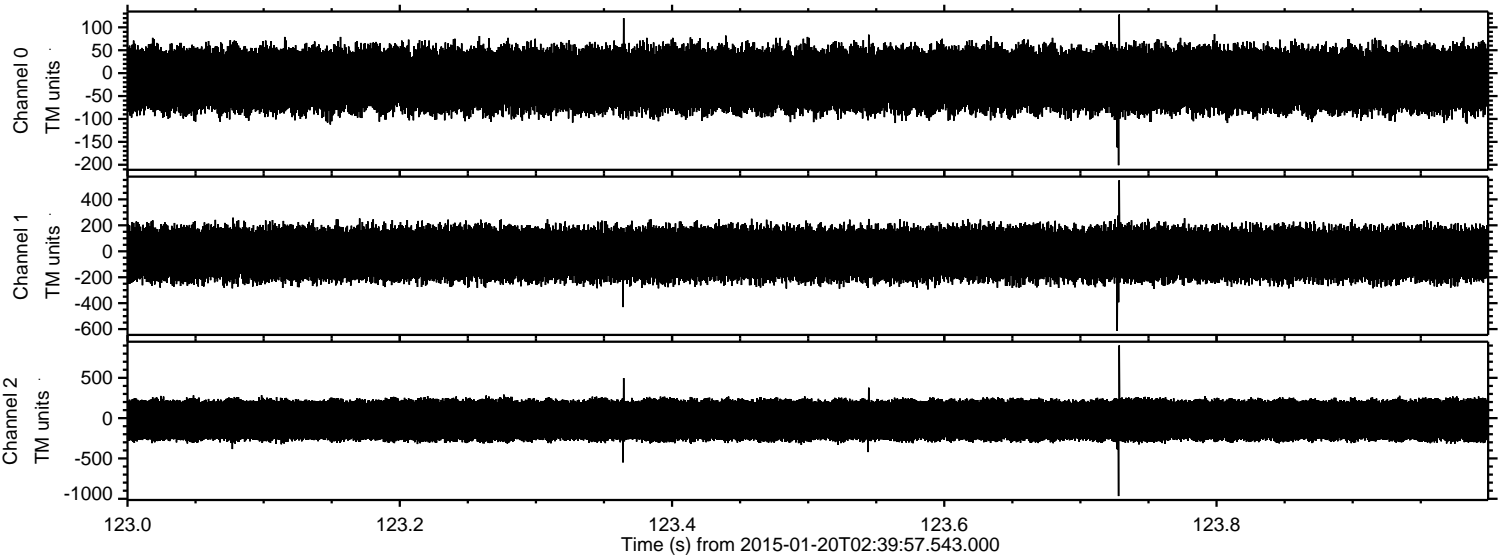



ELMAVAN 3D WAVEFORMS (Measured data sampled at 50 kHz) 49807 packets of 144 samples from 2015-01-20T02:39:57.543.000. Part 123/144

Processed Sun Feb 8 12:24:05 2015 by ELM ver.2012-10-06 from 001\_\_elm20150120\_023956\_\_dat00.bin

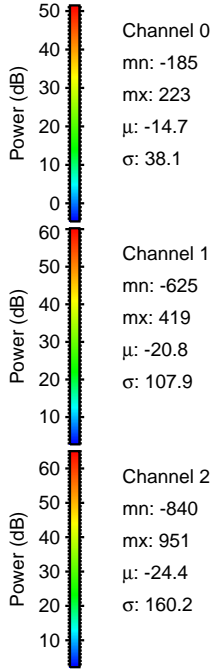
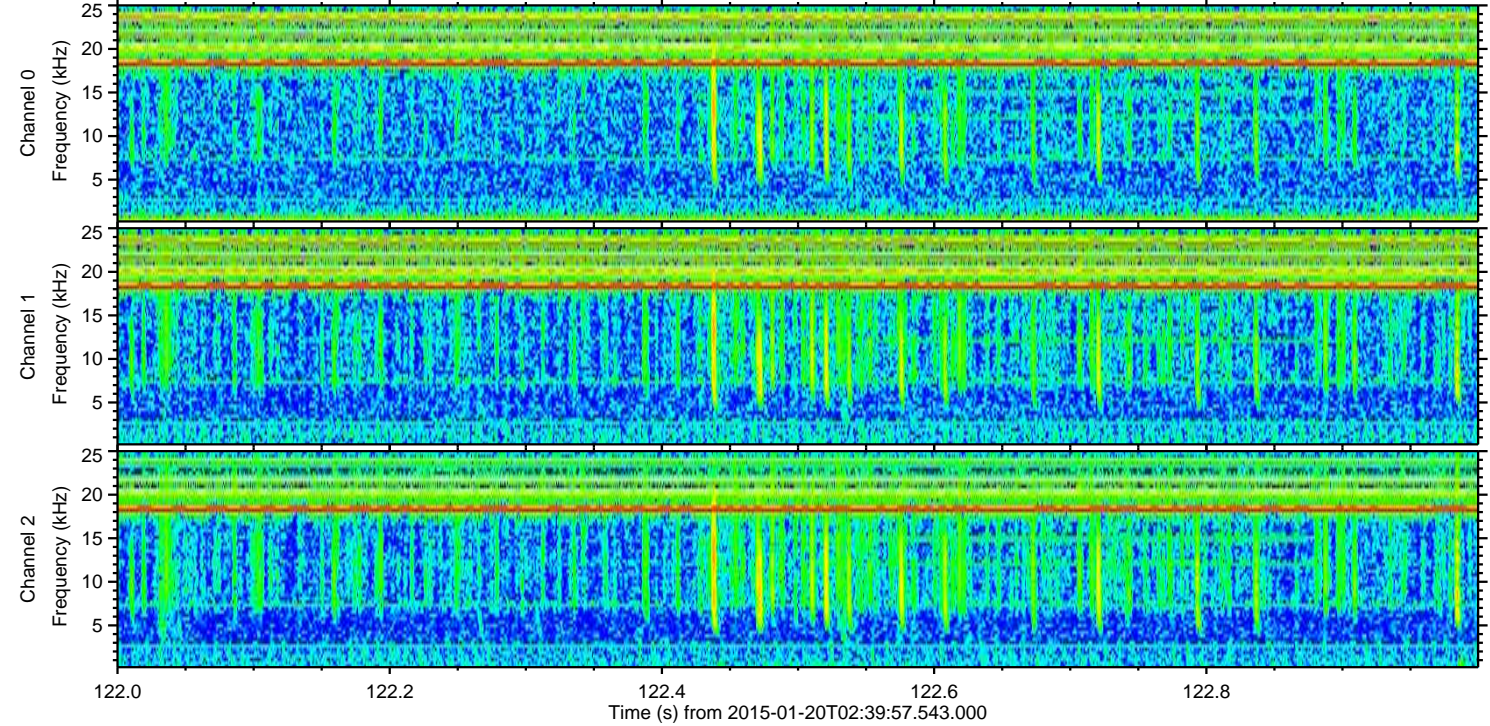
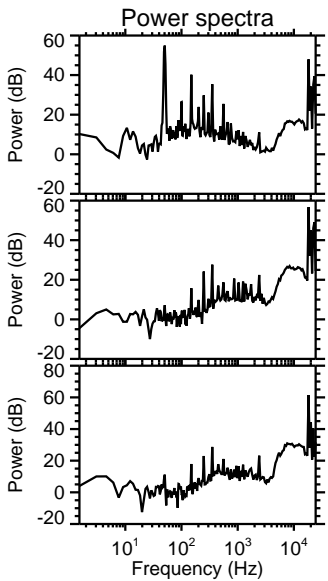
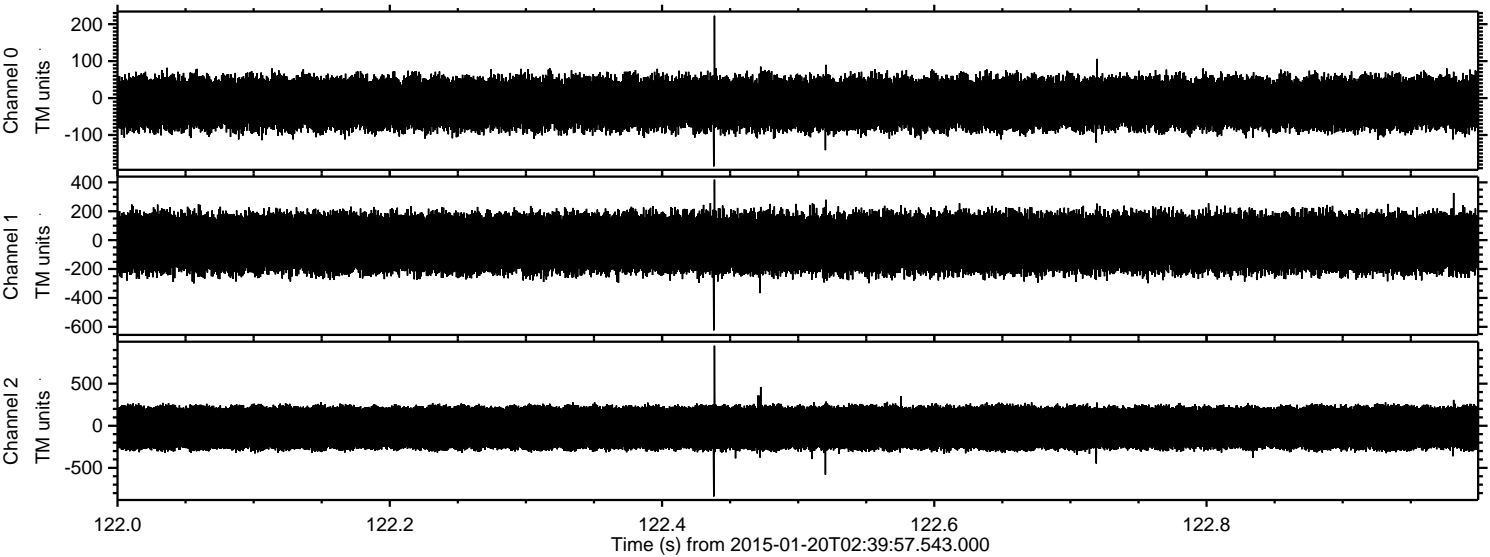

Channel 0  
mn: -185  
mx: 223  
 $\mu$ : -14.7  
 $\sigma$ : 38.1

Channel 1  
mn: -625  
mx: 419  
 $\mu$ : -20.8  
 $\sigma$ : 107.9

Channel 2  
mn: -840  
mx: 951  
 $\mu$ : -24.4  
 $\sigma$ : 160.2



ELMAVAN 3D WAVEFORMS (Measured data sampled at 50 kHz) 49807 packets of 144 samples from 2015-01-20T02:39:57.543.000. Part 26/144

Processed Sun Feb 8 12:24:06 2015 by ELM ver.2012-10-06 from 001\_\_elm20150120\_023956\_\_dat00.bin

