

# ELMAVAN 3D WAVEFORMS (Measured data sampled at 50 kHz) 49807 packets of 144 samples from 2015-01-19T21:44:47.338.999.

Processed Sun Feb 8 03:38:04 2015 by ELM ver.2012-10-06 from 001\_\_elm20150119\_214446\_\_dat00.bin

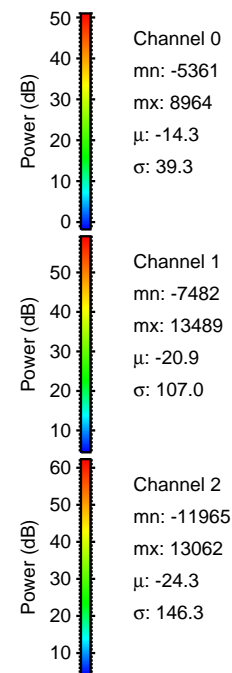

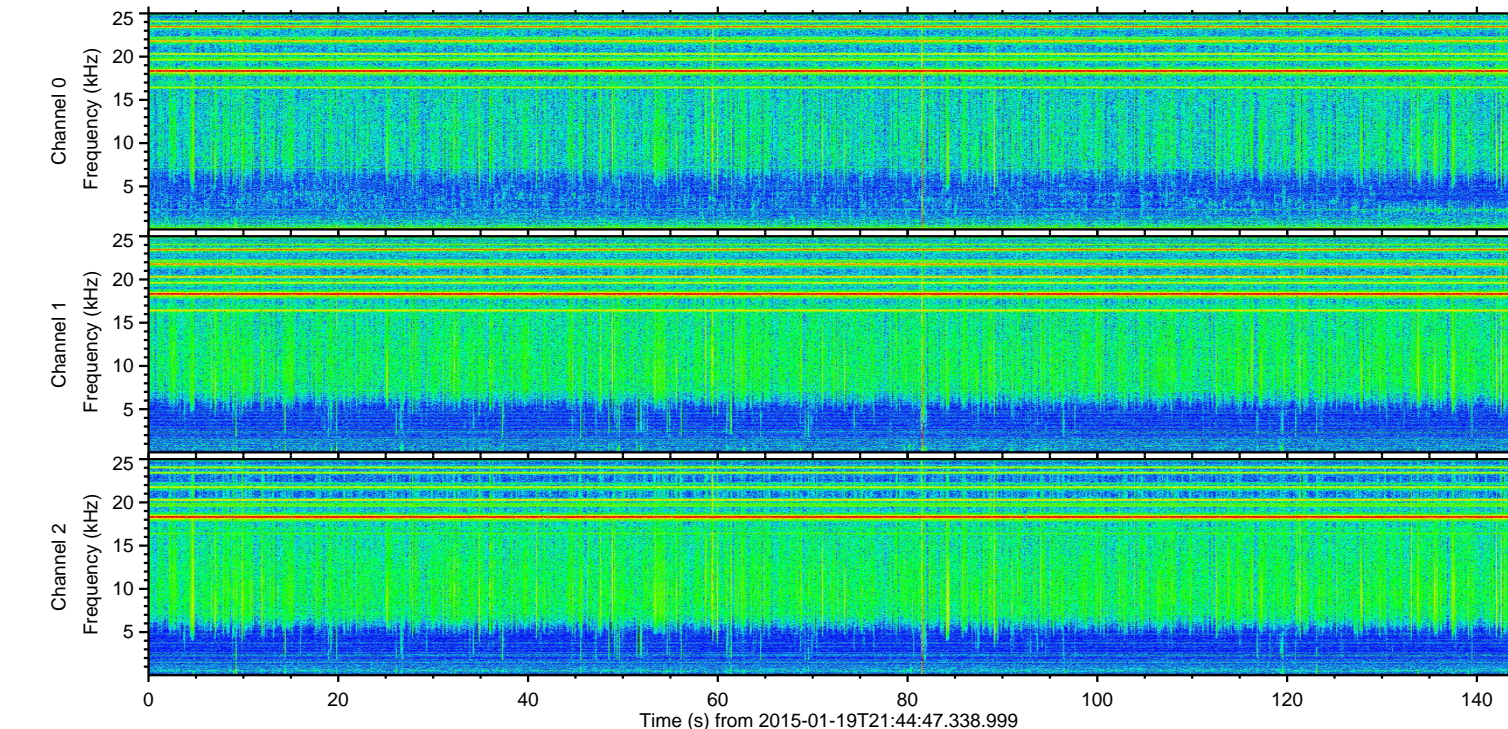
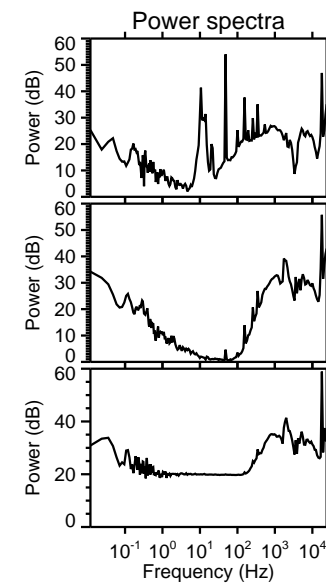
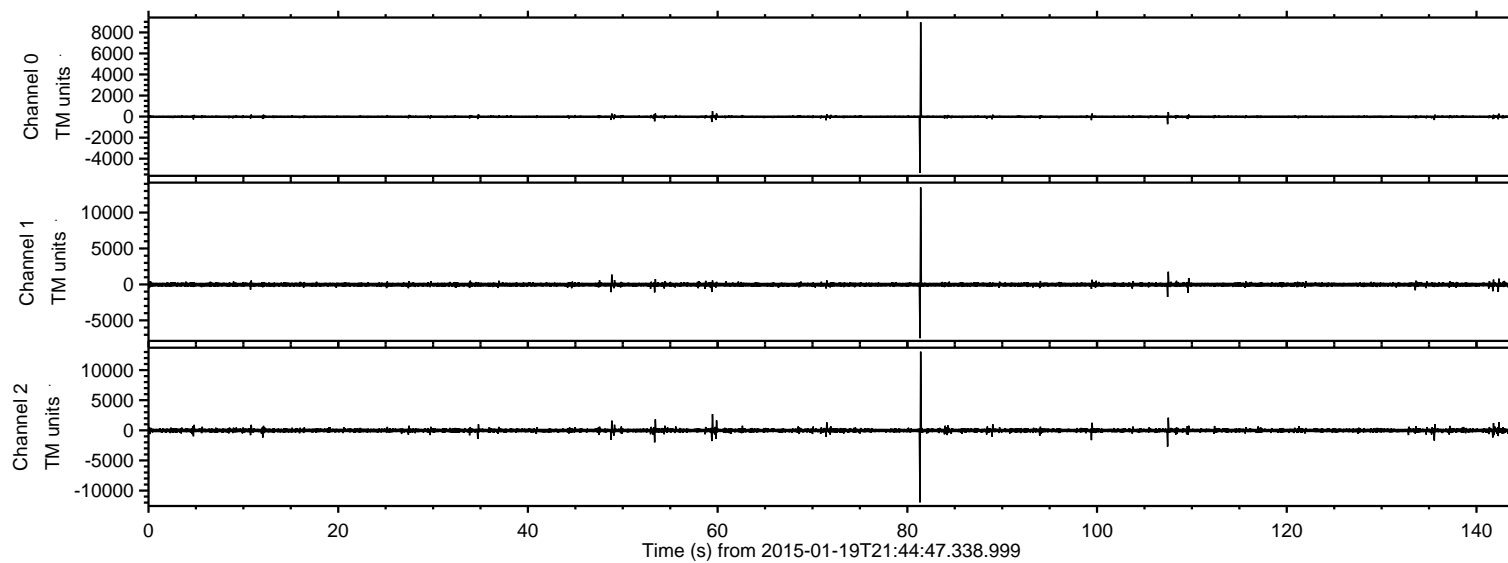

Processed Sun Feb 8 03:38:16 2015 by ELM ver.2012-10-06 from 001\_\_elm20150119\_214446\_\_dat00.bin

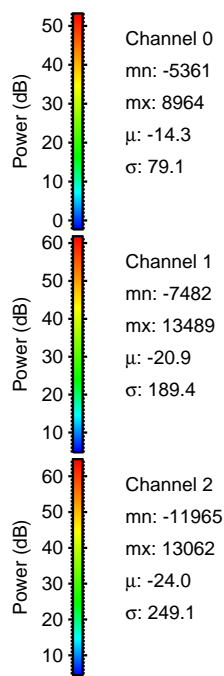
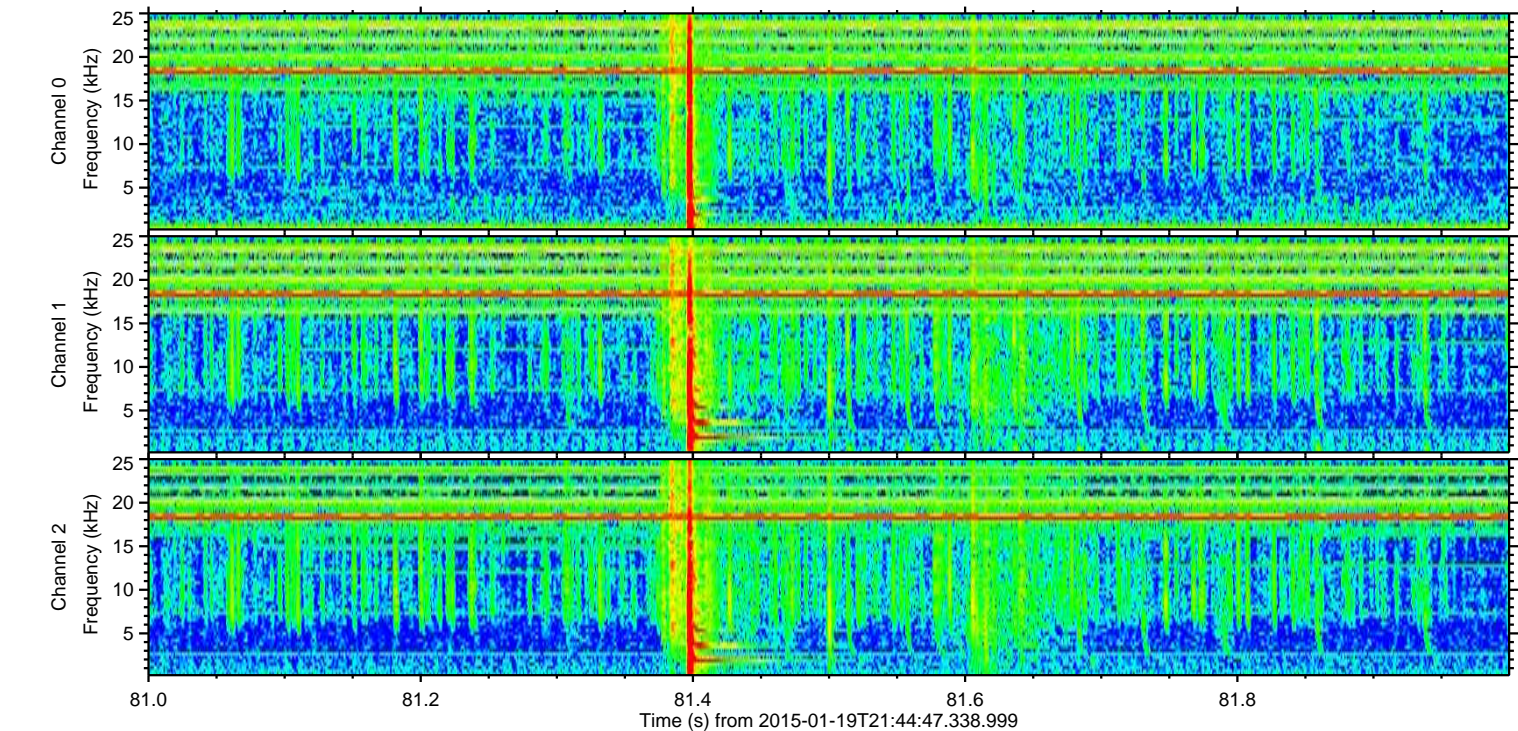
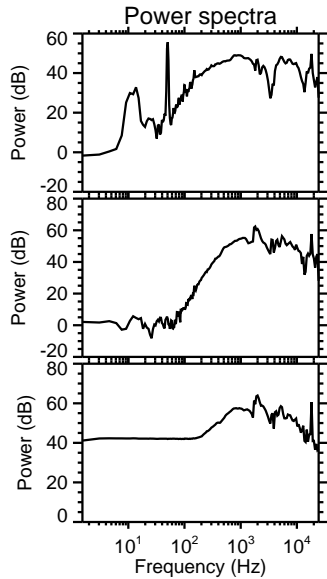
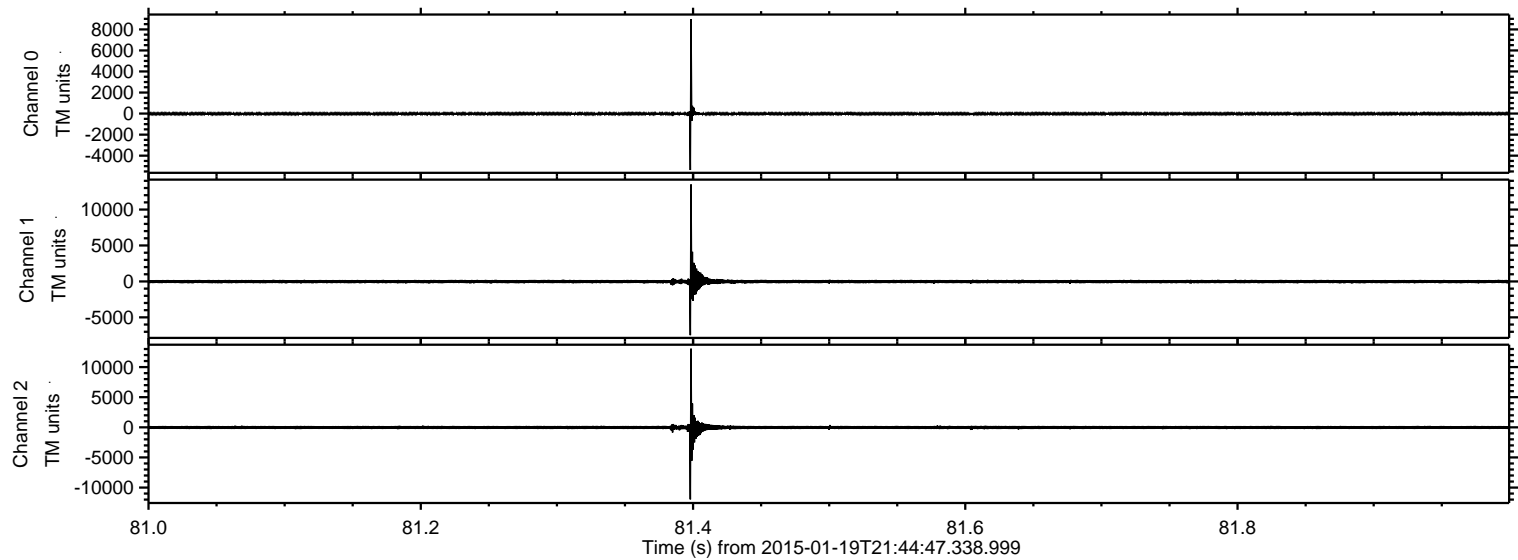



ELMAVAN 3D WAVEFORMS (Measured data sampled at 50 kHz) 49807 packets of 144 samples from 2015-01-19T21:44:47.338.999. Part 108/144

Processed Sun Feb 8 03:38:17 2015 by ELM ver.2012-10-06 from 001\_\_elm20150119\_214446\_\_dat00.bin

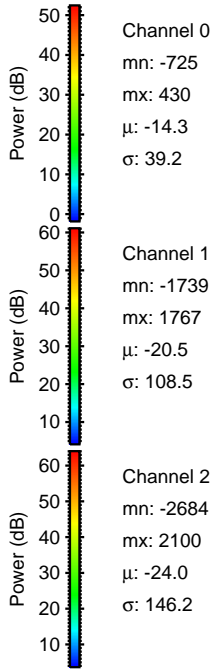
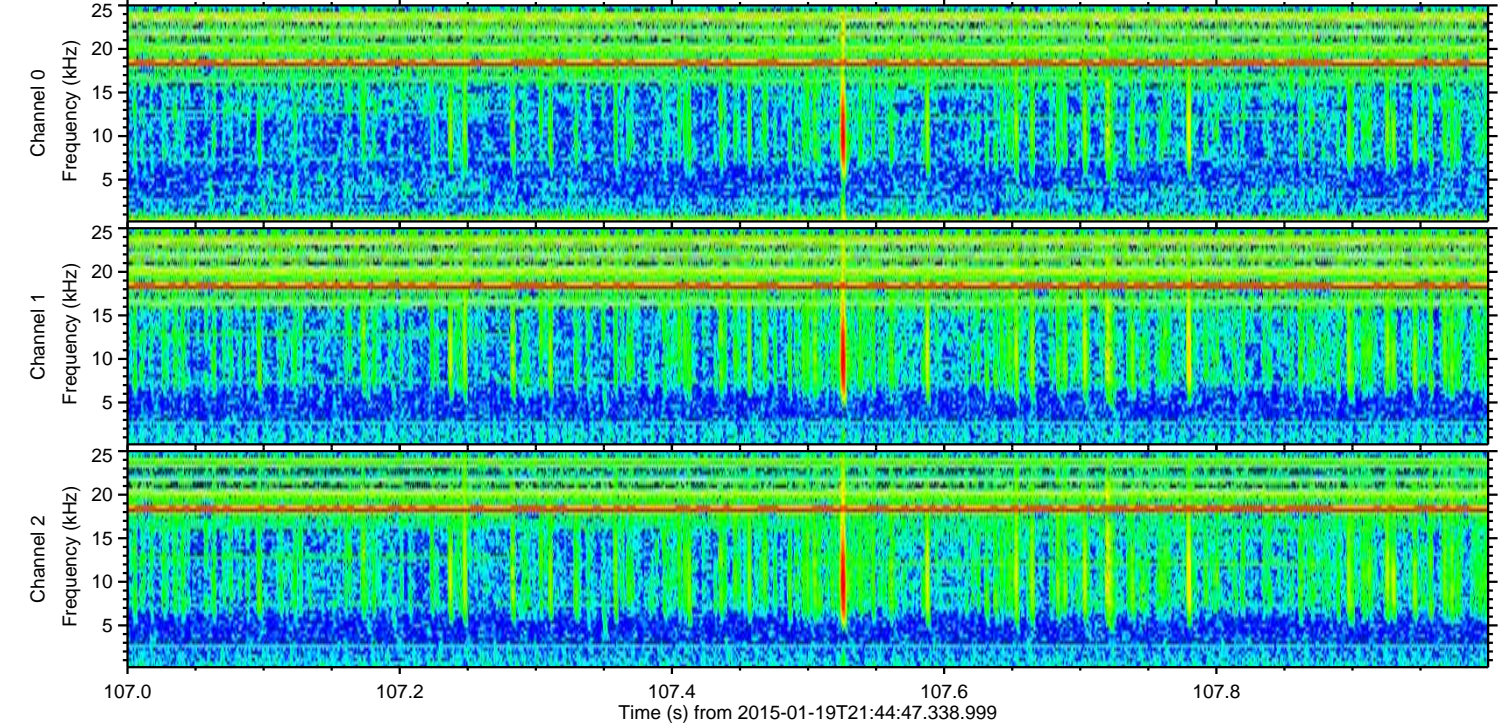
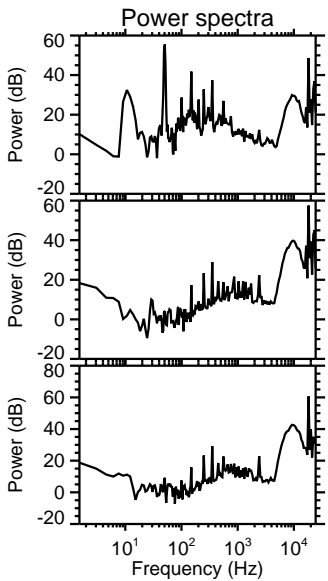
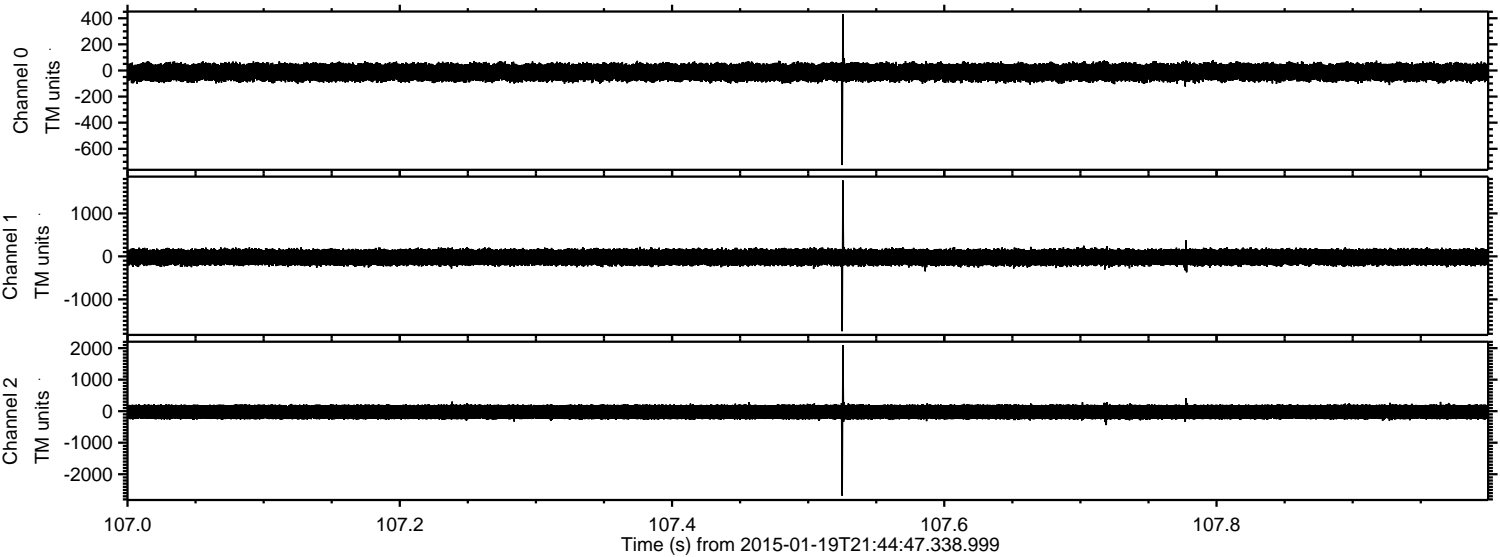

Channel 0  
mn: -725  
mx: 430  
 $\mu$ : -14.3  
 $\sigma$ : 39.2

Channel 1  
mn: -1739  
mx: 1767  
 $\mu$ : -20.5  
 $\sigma$ : 108.5

Channel 2  
mn: -2684  
mx: 2100  
 $\mu$ : -24.0  
 $\sigma$ : 146.2



ELMAVAN 3D WAVEFORMS (Measured data sampled at 50 kHz) 49807 packets of 144 samples from 2015-01-19T21:44:47.338.999. Part 60/144

Processed Sun Feb 8 03:38:18 2015 by ELM ver.2012-10-06 from 001\_\_elm20150119\_214446\_\_dat00.bin

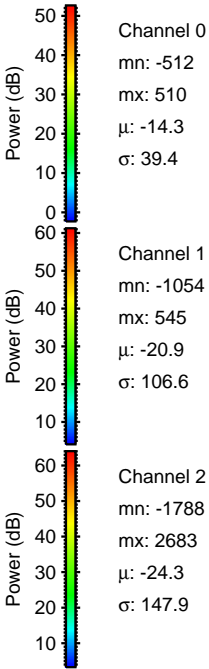
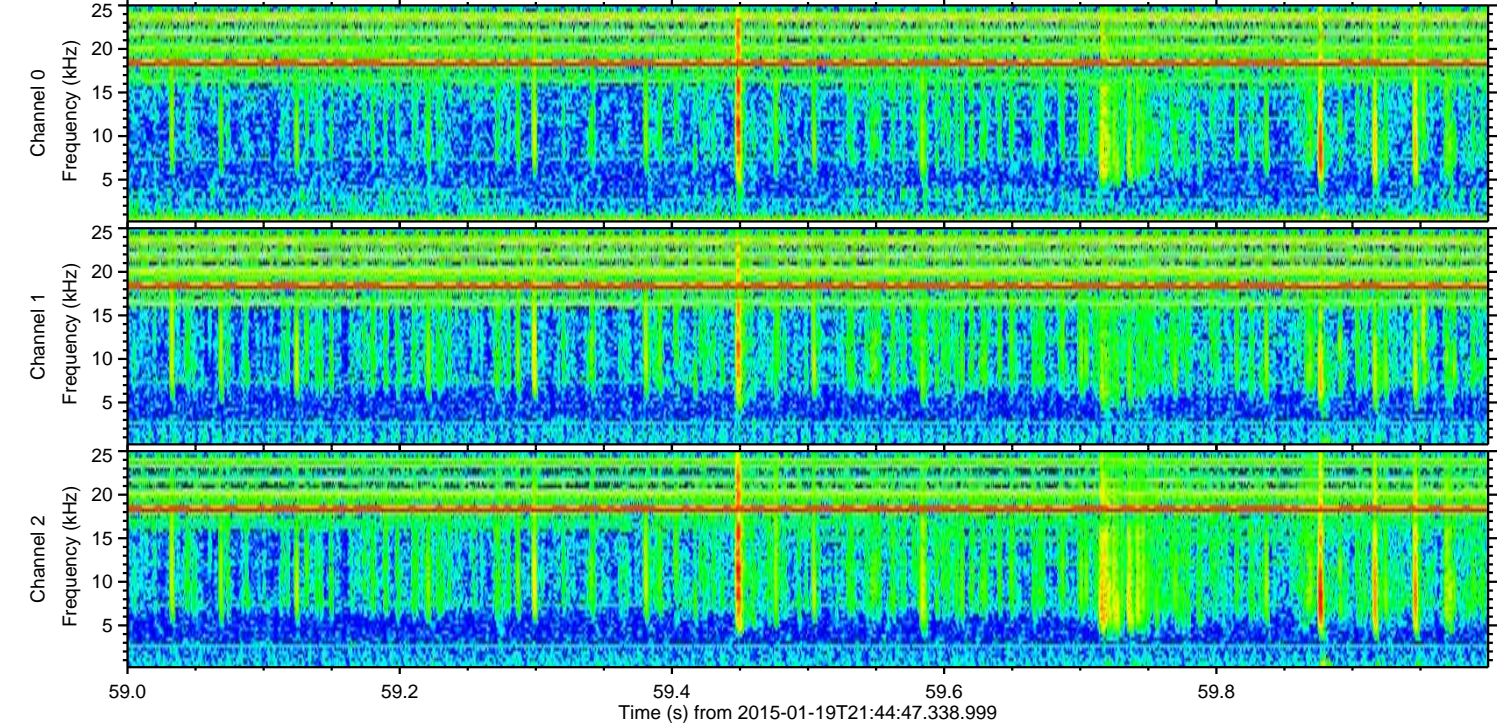
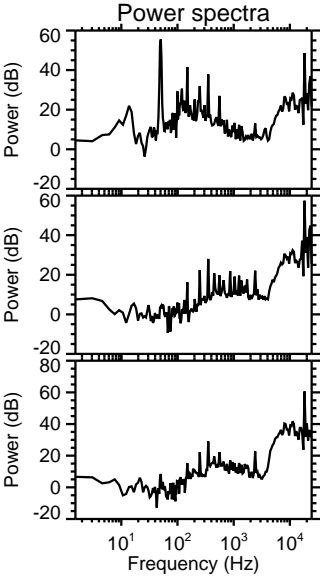
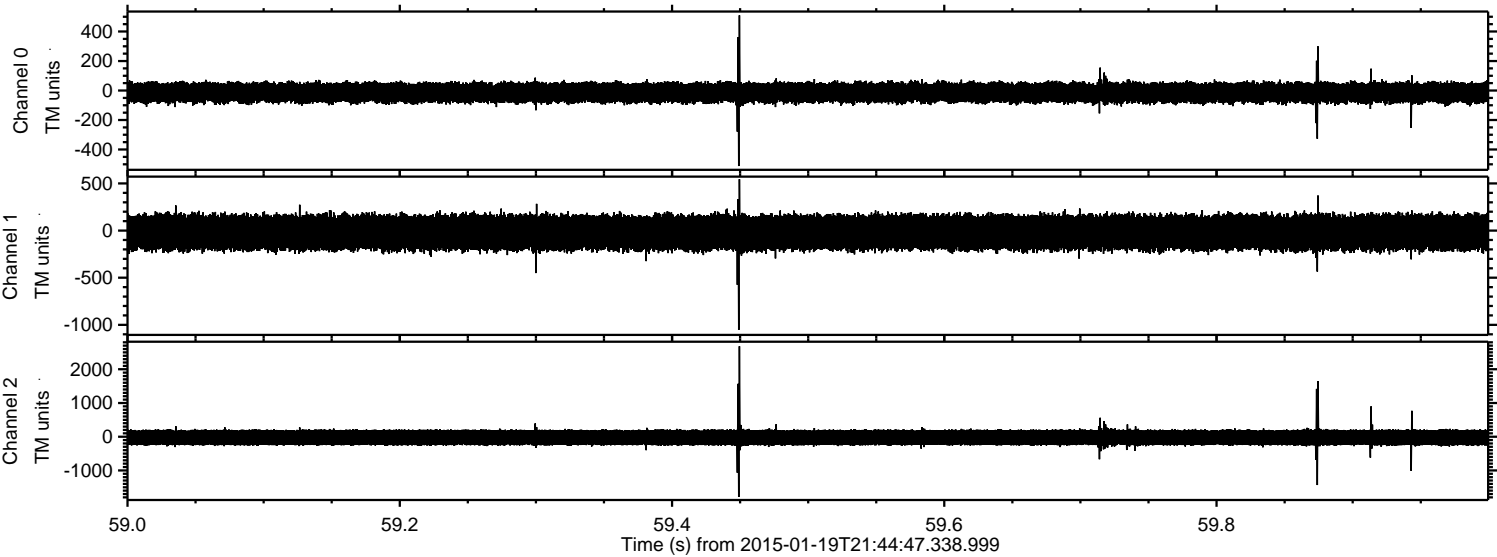



ELMAVAN 3D WAVEFORMS (Measured data sampled at 50 kHz) 49807 packets of 144 samples from 2015-01-19T21:44:47.338.999. Part 54/144

Processed Sun Feb 8 03:38:19 2015 by ELM ver.2012-10-06 from 001\_\_elm20150119\_214446\_\_dat00.bin

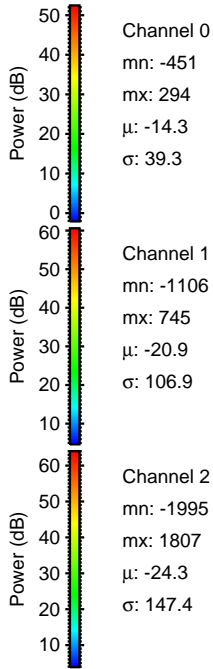
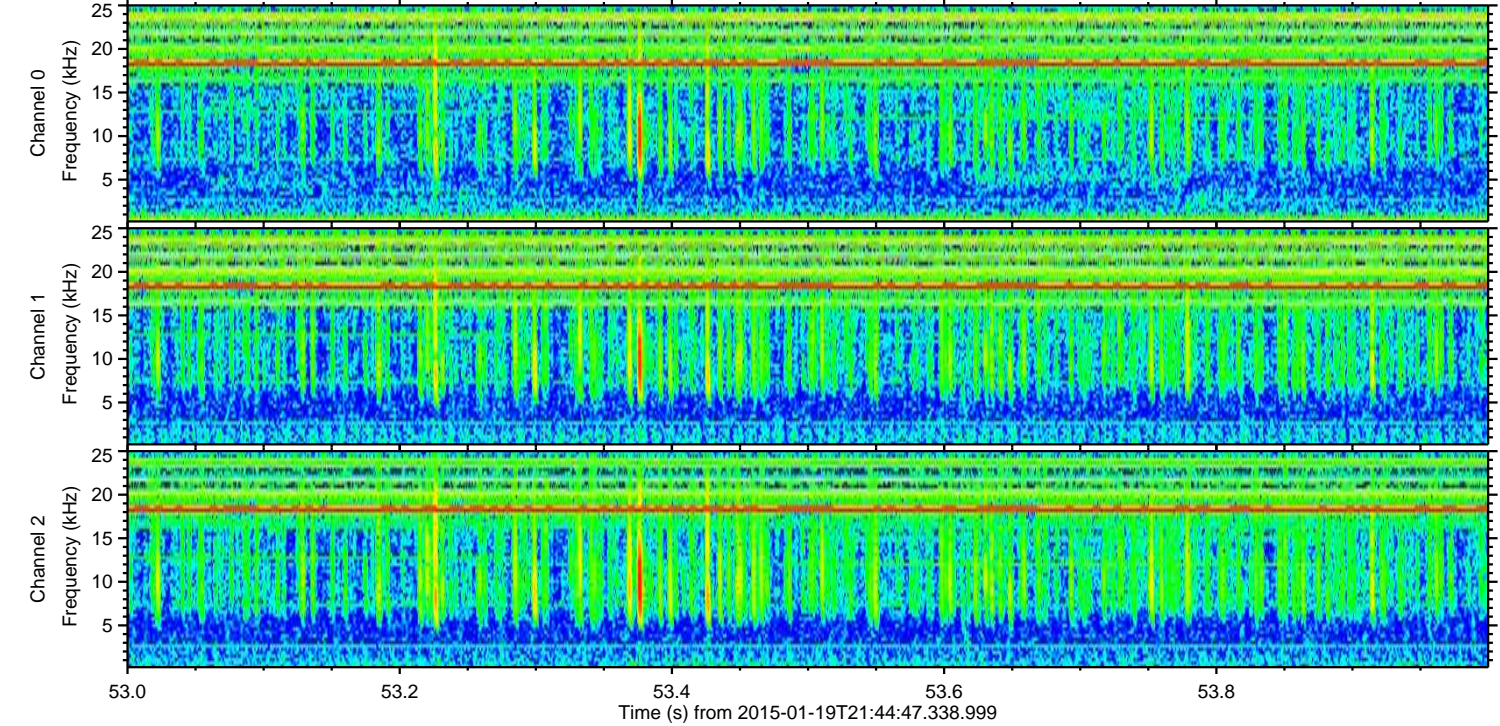
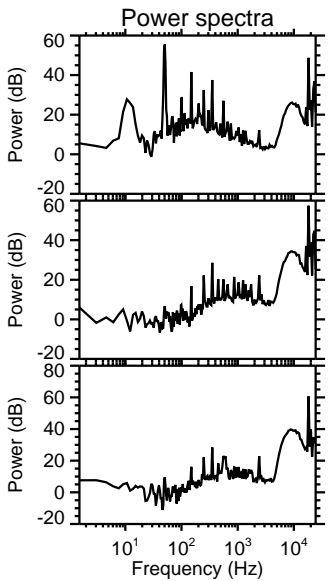
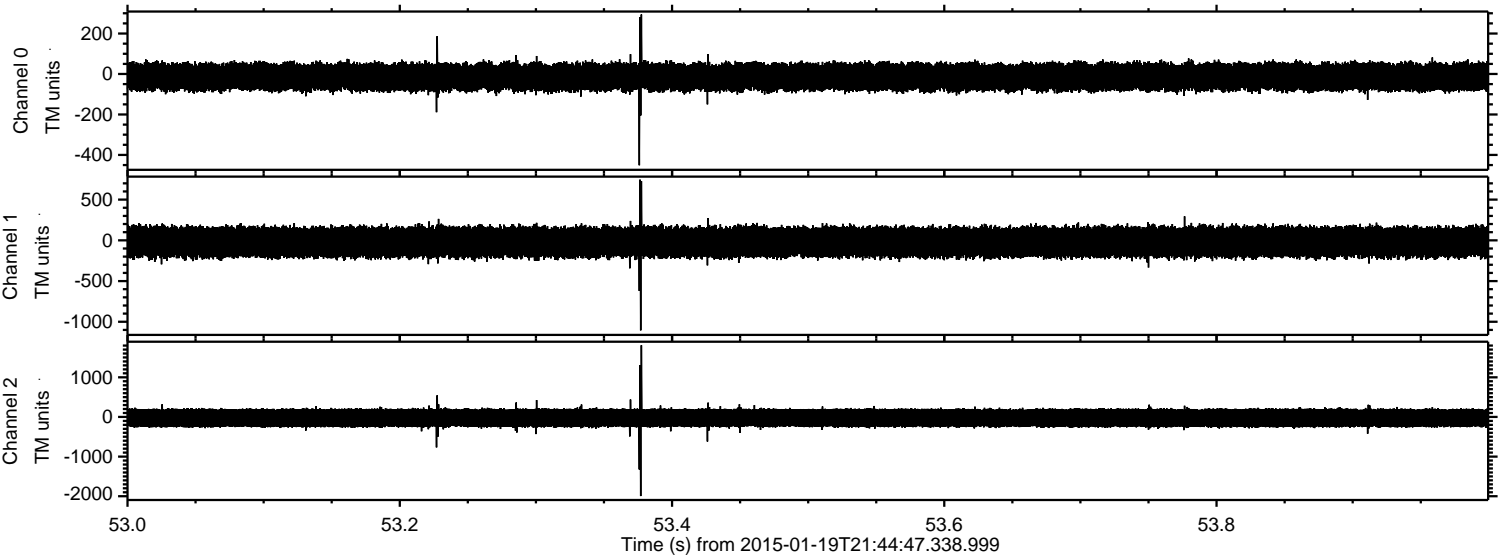

Channel 0  
mn: -451  
mx: 294  
 $\mu$ : -14.3  
 $\sigma$ : 39.3

Channel 1  
mn: -1106  
mx: 745  
 $\mu$ : -20.9  
 $\sigma$ : 106.9

Channel 2  
mn: -1995  
mx: 1807  
 $\mu$ : -24.3  
 $\sigma$ : 147.4



ELMAVAN 3D WAVEFORMS (Measured data sampled at 50 kHz) 49807 packets of 144 samples from 2015-01-19T21:44:47.338.999. Part 136/144

Processed Sun Feb 8 03:38:20 2015 by ELM ver.2012-10-06 from 001\_\_elm20150119\_214446\_\_dat00.bin

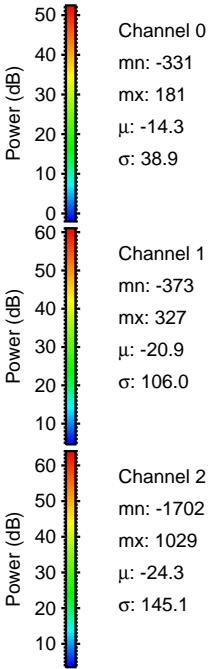
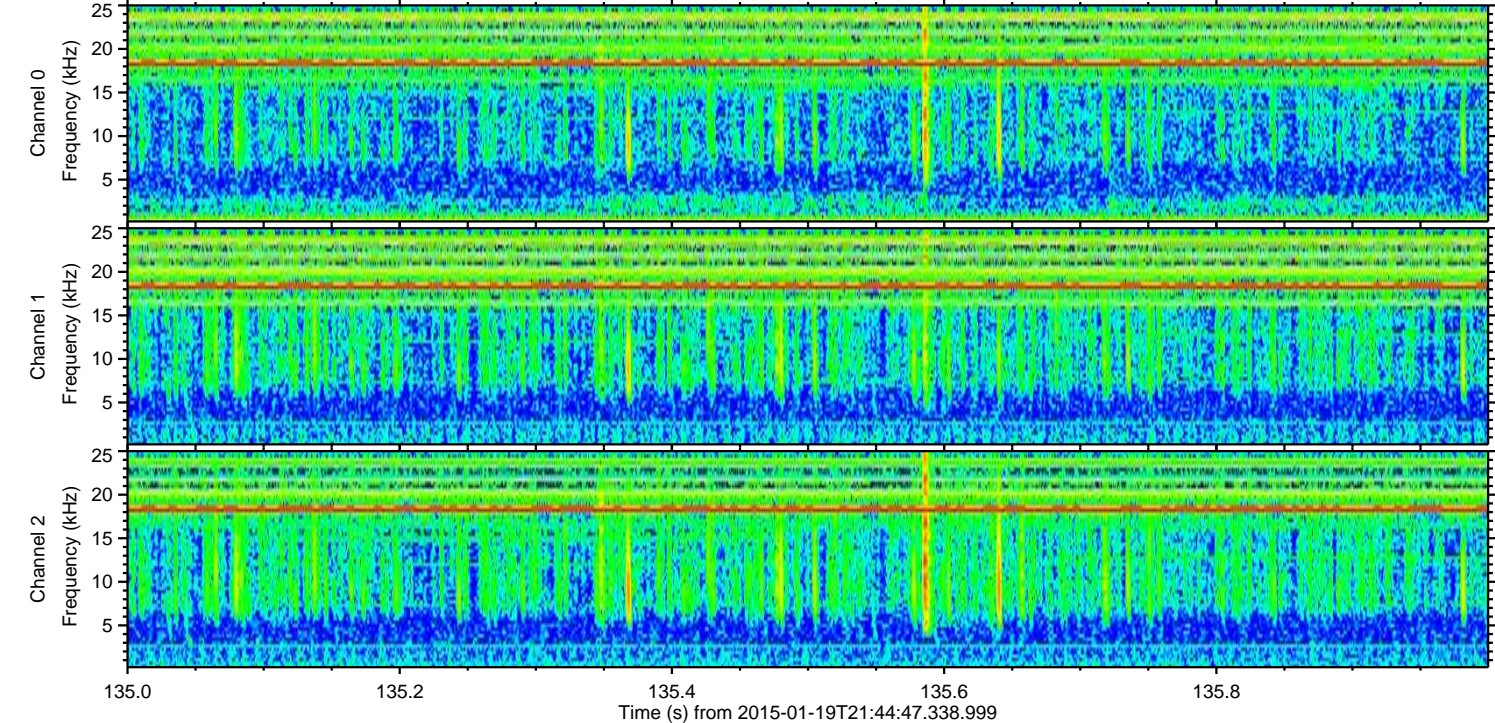
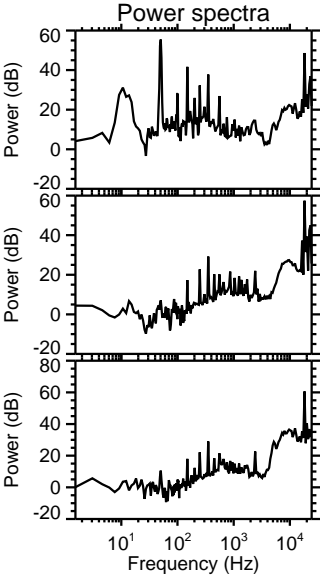
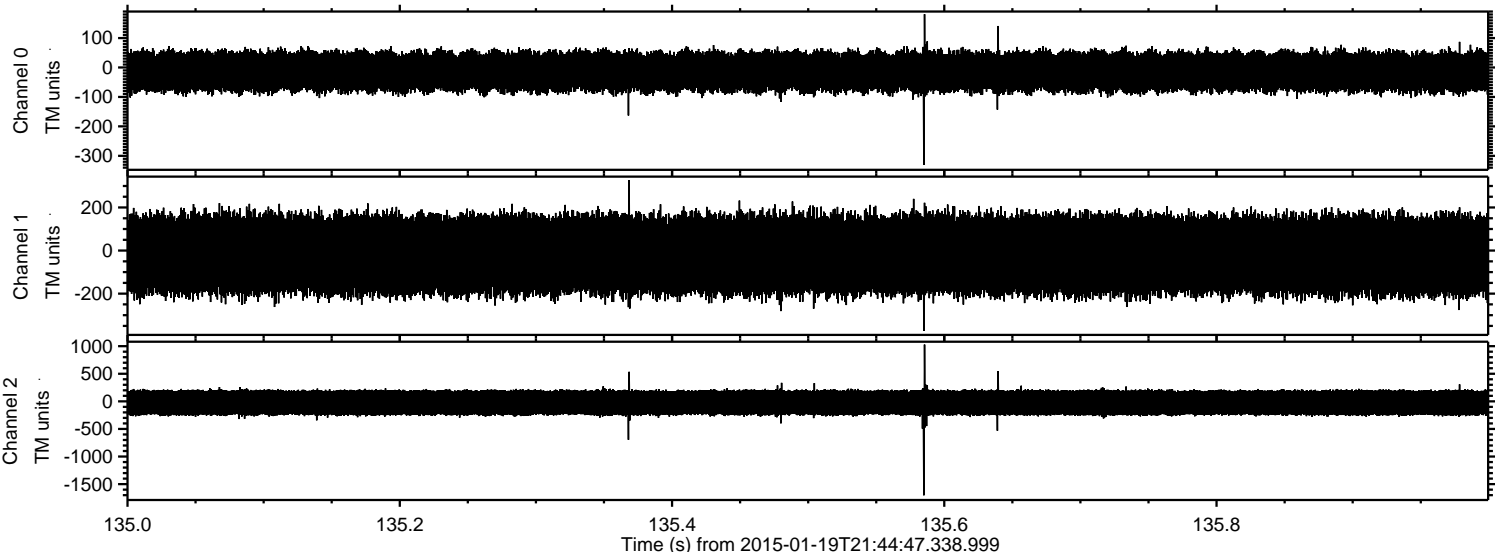



ELMAVAN 3D WAVEFORMS (Measured data sampled at 50 kHz) 49807 packets of 144 samples from 2015-01-19T21:44:47.338.999. Part 100/144

Processed Sun Feb 8 03:38:21 2015 by ELM ver.2012-10-06 from 001\_\_elm20150119\_214446\_\_dat00.bin

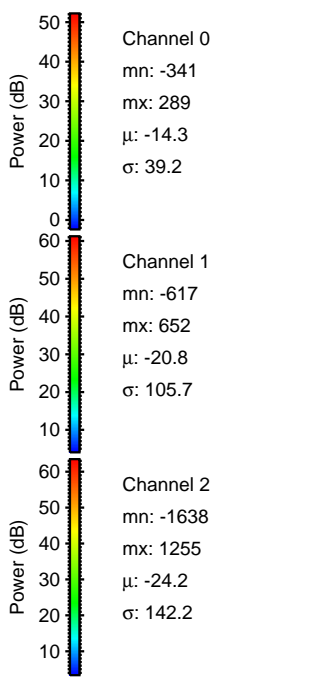
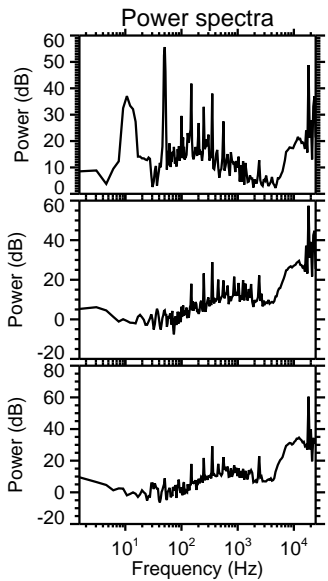
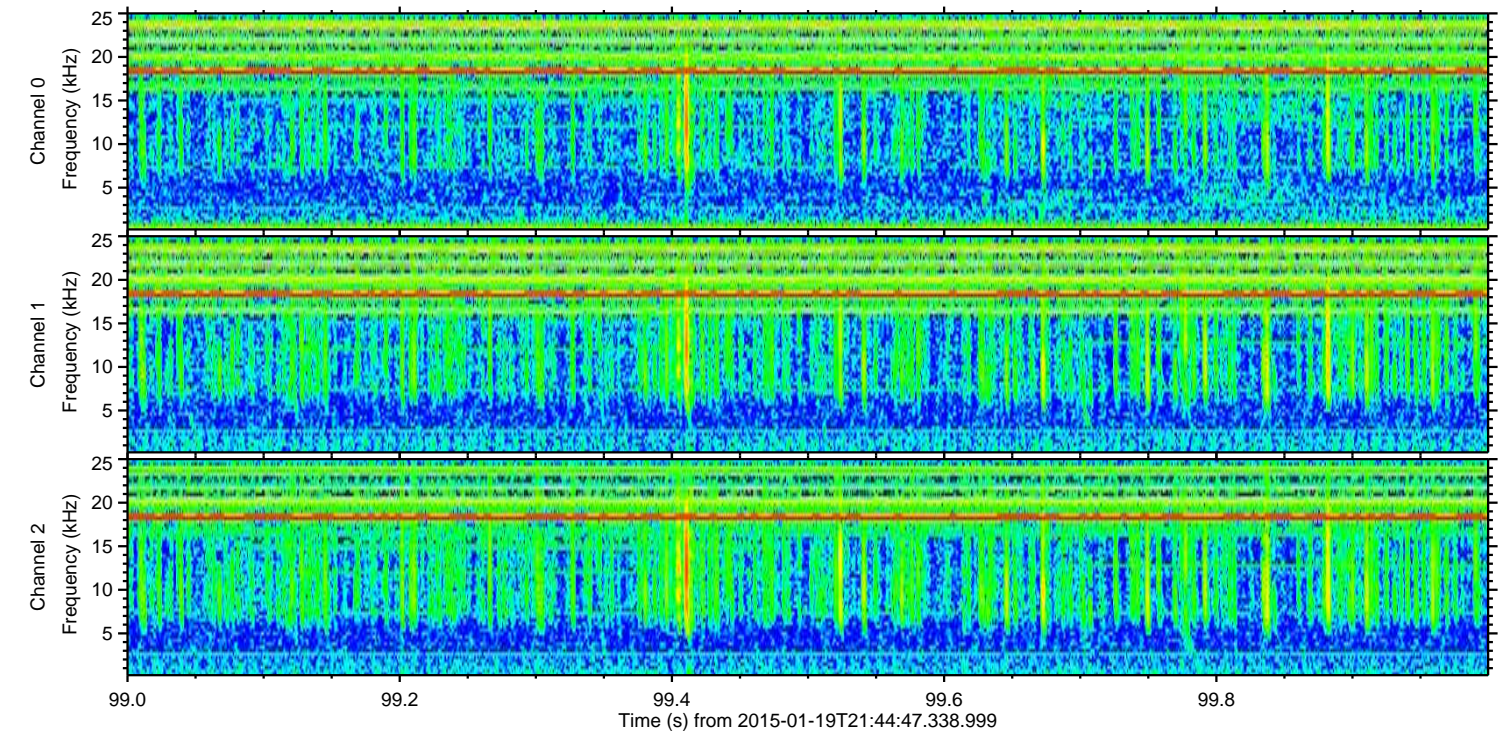
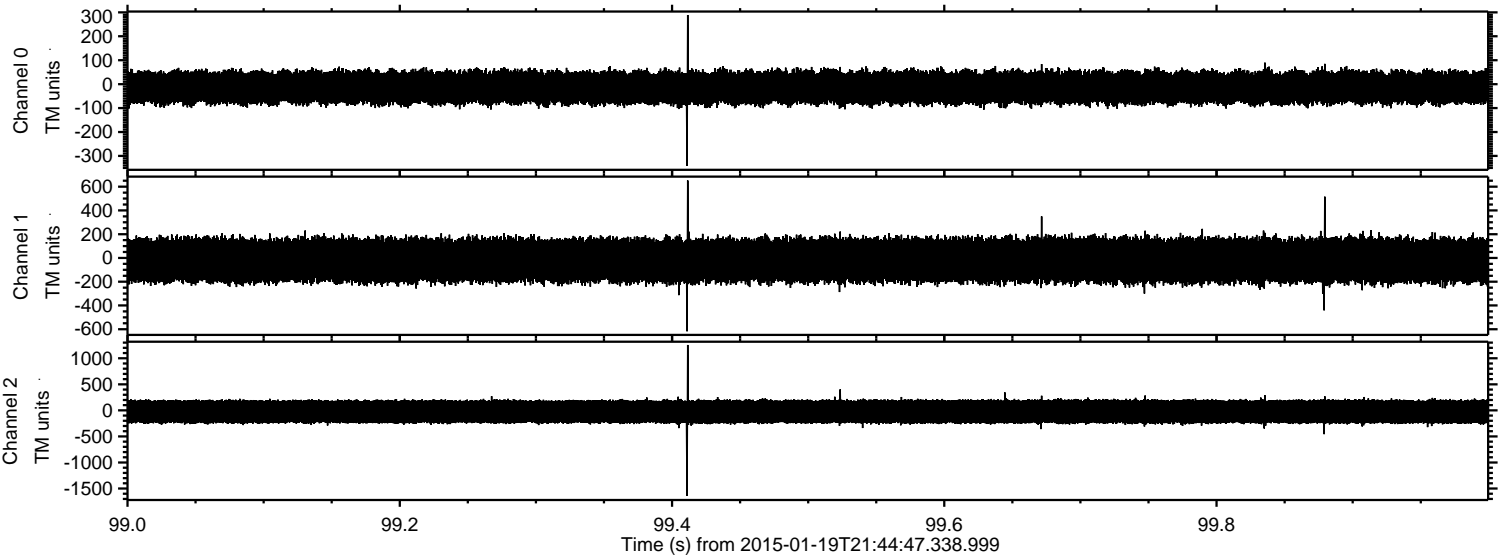

Channel 0  
mn: -341  
mx: 289  
 $\mu$ : -14.3  
 $\sigma$ : 39.2

Channel 1  
mn: -617  
mx: 652  
 $\mu$ : -20.8  
 $\sigma$ : 105.7

Channel 2  
mn: -1638  
mx: 1255  
 $\mu$ : -24.2  
 $\sigma$ : 142.2



Processed Sun Feb 8 03:38:22 2015 by ELM ver.2012-10-06 from 001\_\_elm20150119\_214446\_\_dat00.bin

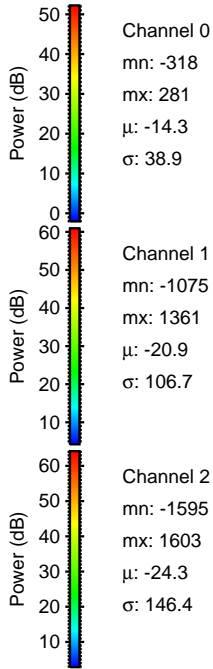
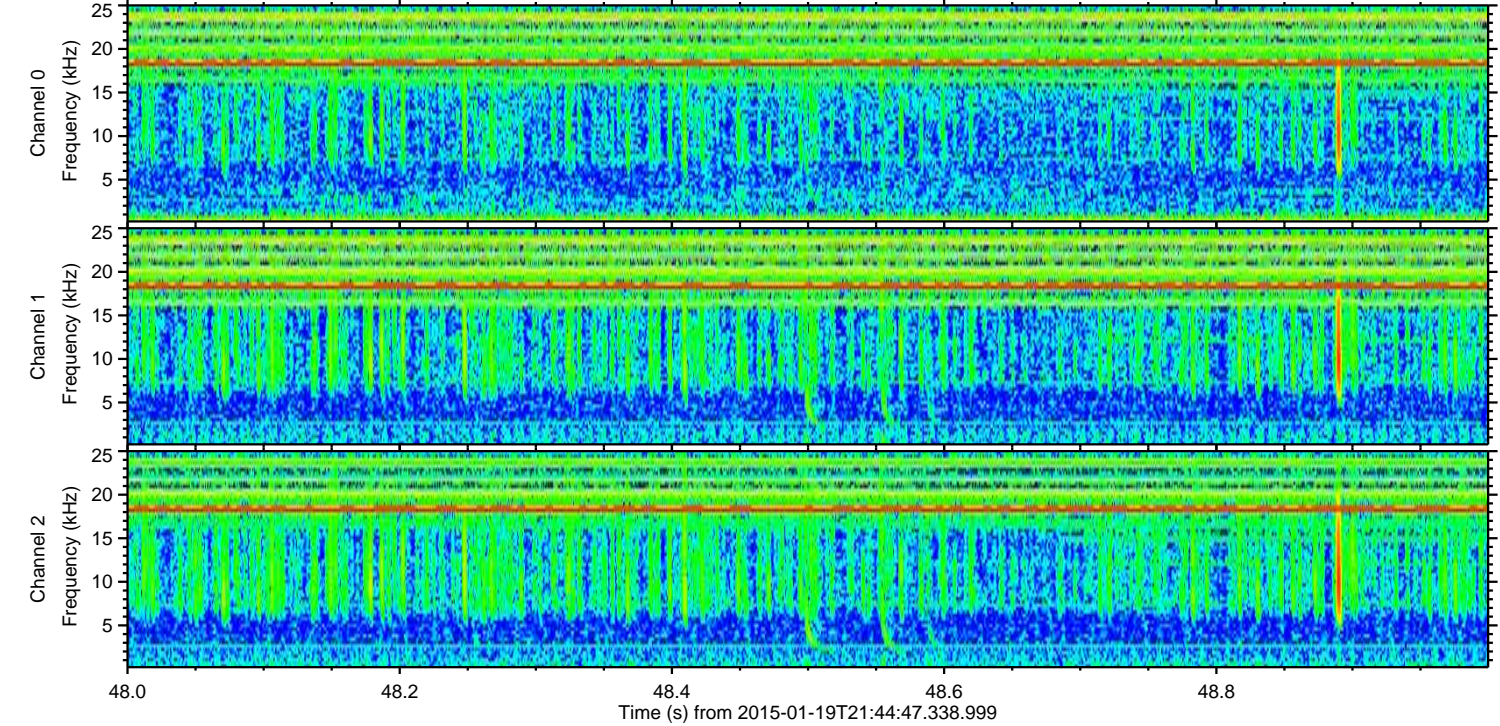
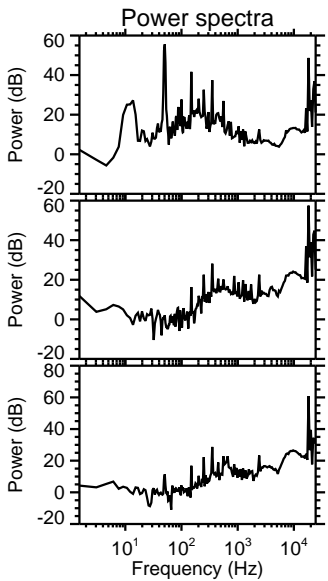
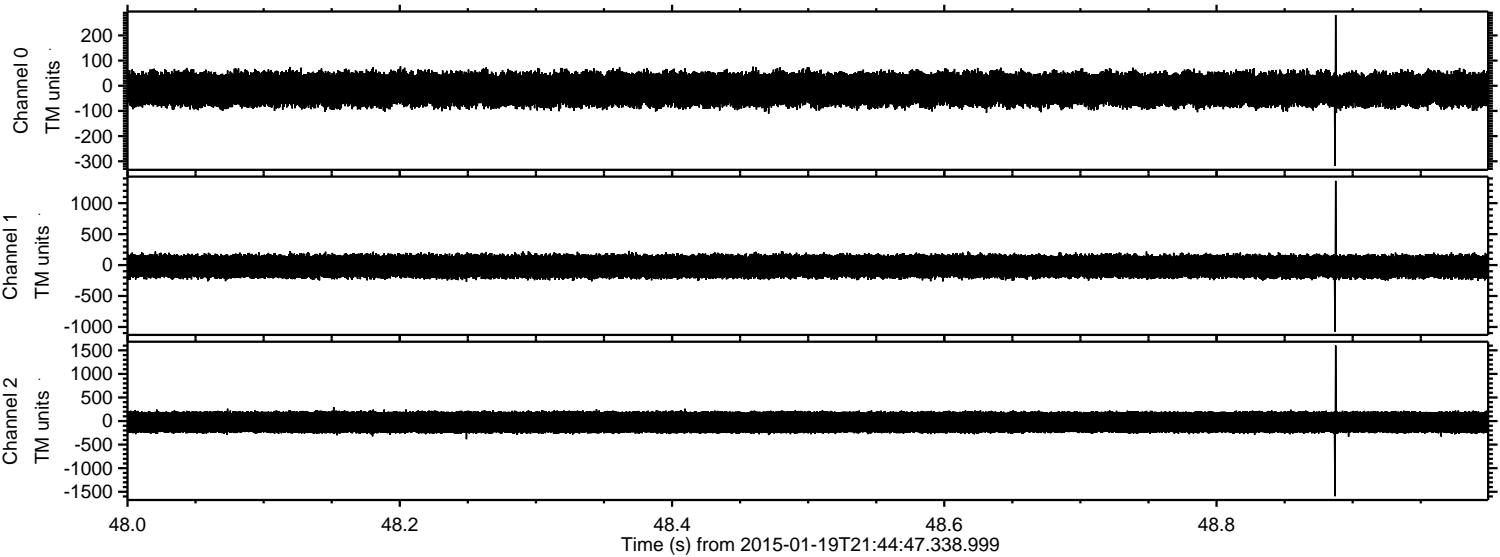

Channel 0  
mn: -318  
mx: 281  
 $\mu$ : -14.3  
 $\sigma$ : 38.9

Channel 1  
mn: -1075  
mx: 1361  
 $\mu$ : -20.9  
 $\sigma$ : 106.7

Channel 2  
mn: -1595  
mx: 1603  
 $\mu$ : -24.3  
 $\sigma$ : 146.4



ELMAVAN 3D WAVEFORMS (Measured data sampled at 50 kHz) 49807 packets of 144 samples from 2015-01-19T21:44:47.338.999. Part 35/144

Processed Sun Feb 8 03:38:22 2015 by ELM ver.2012-10-06 from 001\_\_elm20150119\_214446\_\_dat00.bin

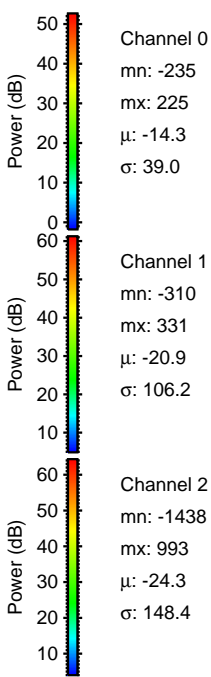
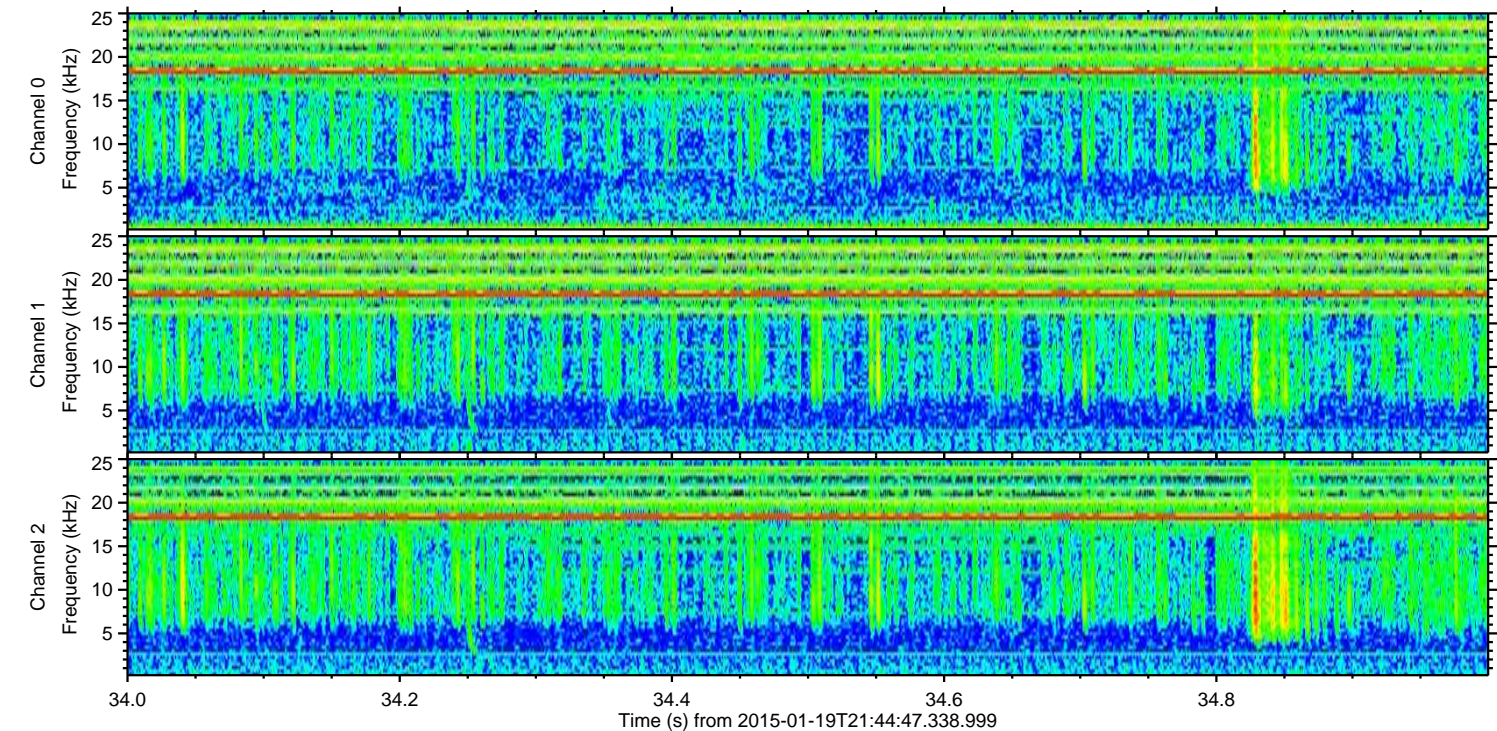
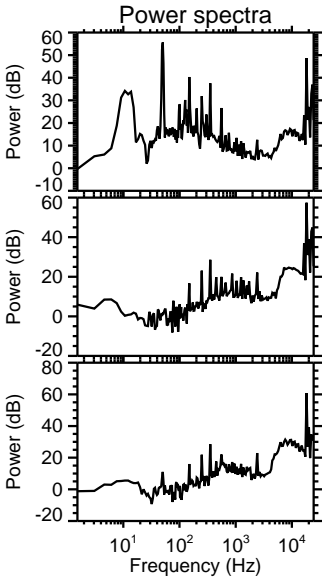
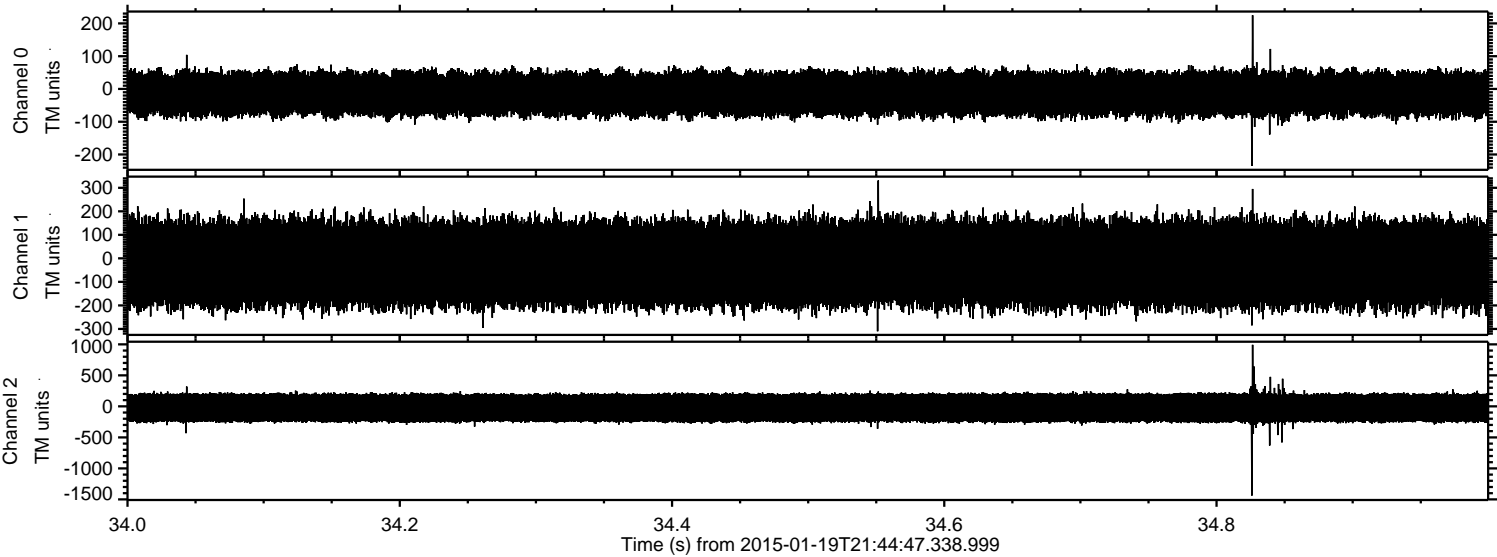

Channel 0  
mn: -235  
mx: 225  
 $\mu$ : -14.3  
 $\sigma$ : 39.0

Channel 1  
mn: -310  
mx: 331  
 $\mu$ : -20.9  
 $\sigma$ : 106.2

Channel 2  
mn: -1438  
mx: 993  
 $\mu$ : -24.3  
 $\sigma$ : 148.4



ELMAVAN 3D WAVEFORMS (Measured data sampled at 50 kHz) 49807 packets of 144 samples from 2015-01-19T21:44:47.338.999. Part 143/144

Processed Sun Feb 8 03:38:23 2015 by ELM ver.2012-10-06 from 001\_\_elm20150119\_214446\_\_dat00.bin

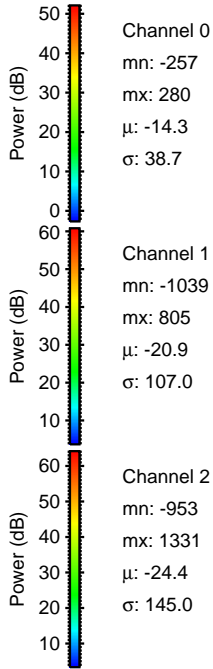
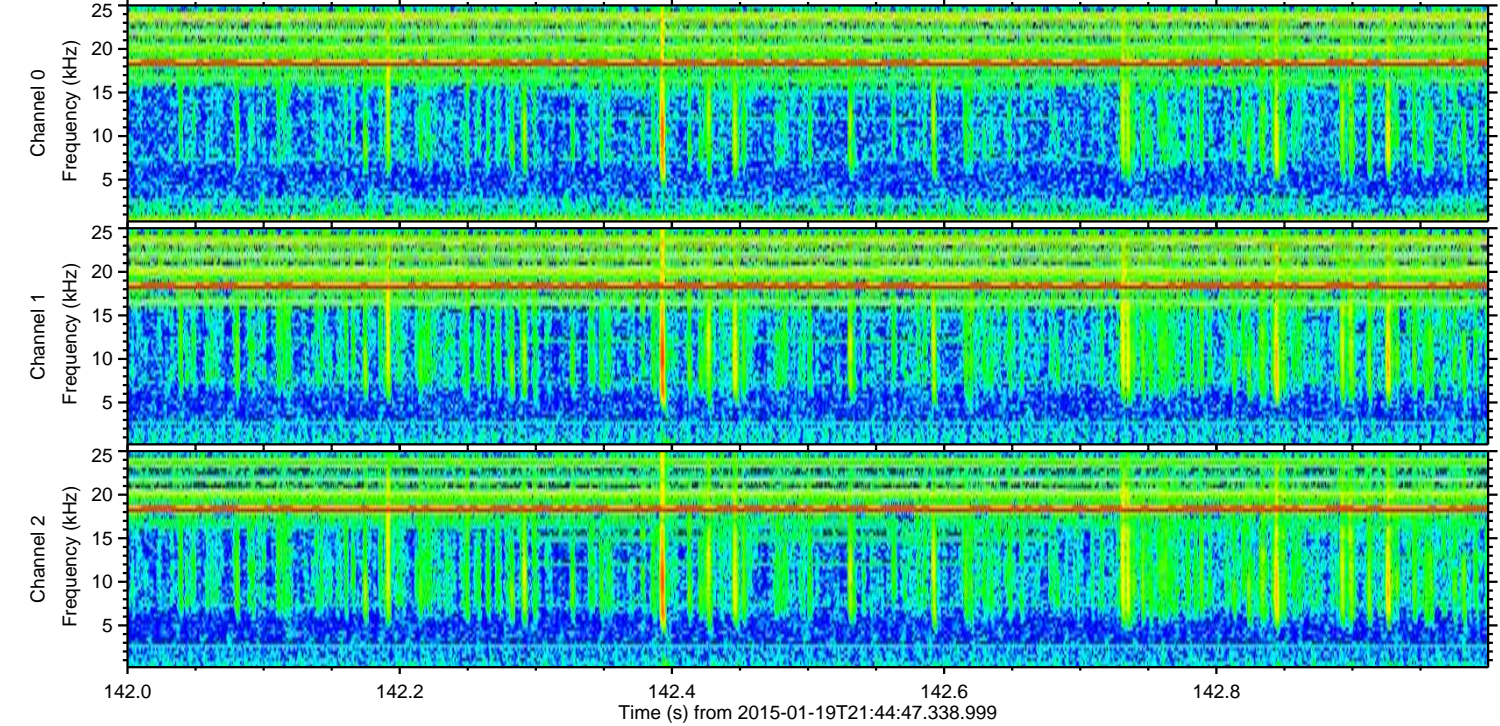
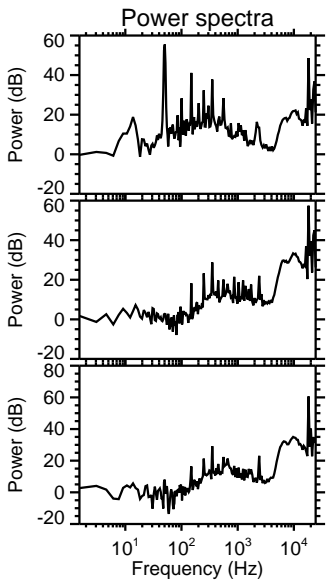
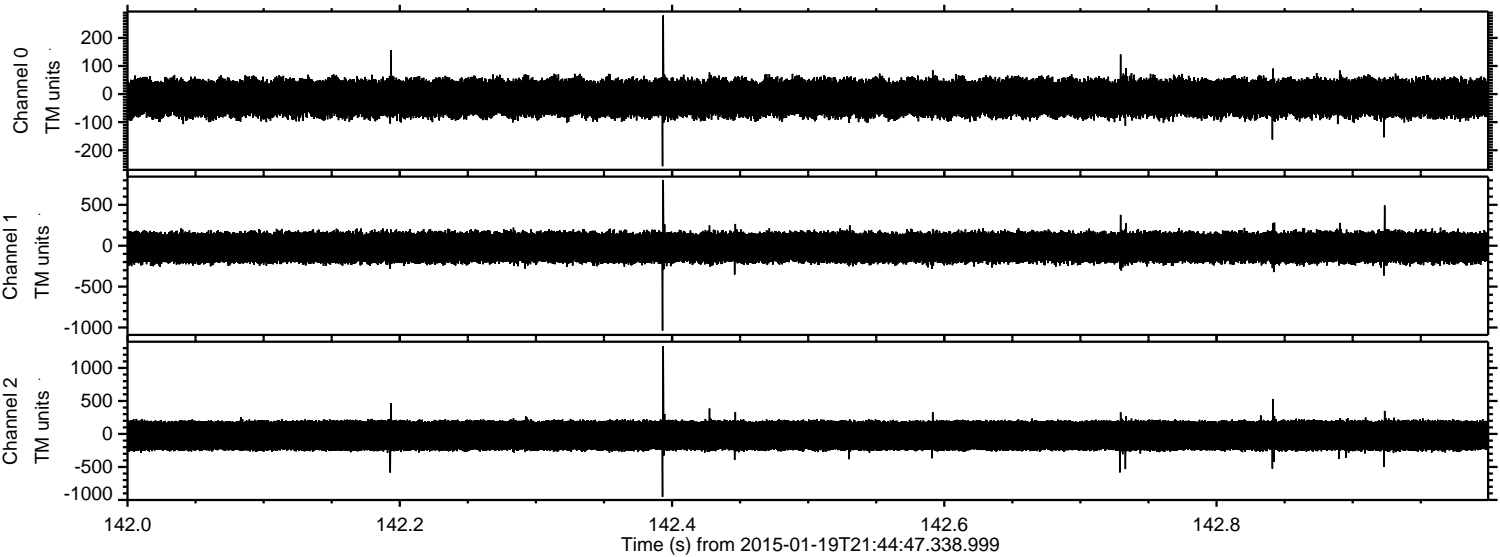



ELMAVAN 3D WAVEFORMS (Measured data sampled at 50 kHz) 49807 packets of 144 samples from 2015-01-19T21:44:47.338.999. Part 112/144

Processed Sun Feb 8 03:38:24 2015 by ELM ver.2012-10-06 from 001\_\_elm20150119\_214446\_\_dat00.bin

