

ELMAVAN 3D WAVEFORMS (Measured data sampled at 50 kHz) 49811 packets of 144 samples from 2015-01-19T21:24:46.653.999.

Processed Sun Feb 8 03:24:07 2015 by ELM ver.2012-10-06 from 001__elm20150119_212445__dat00.bin

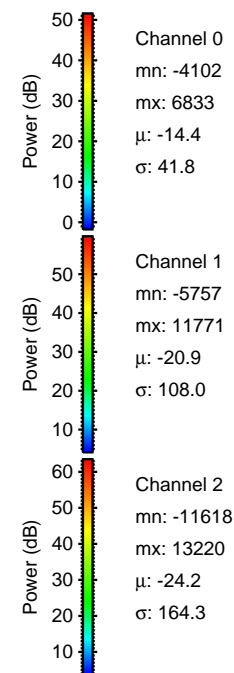
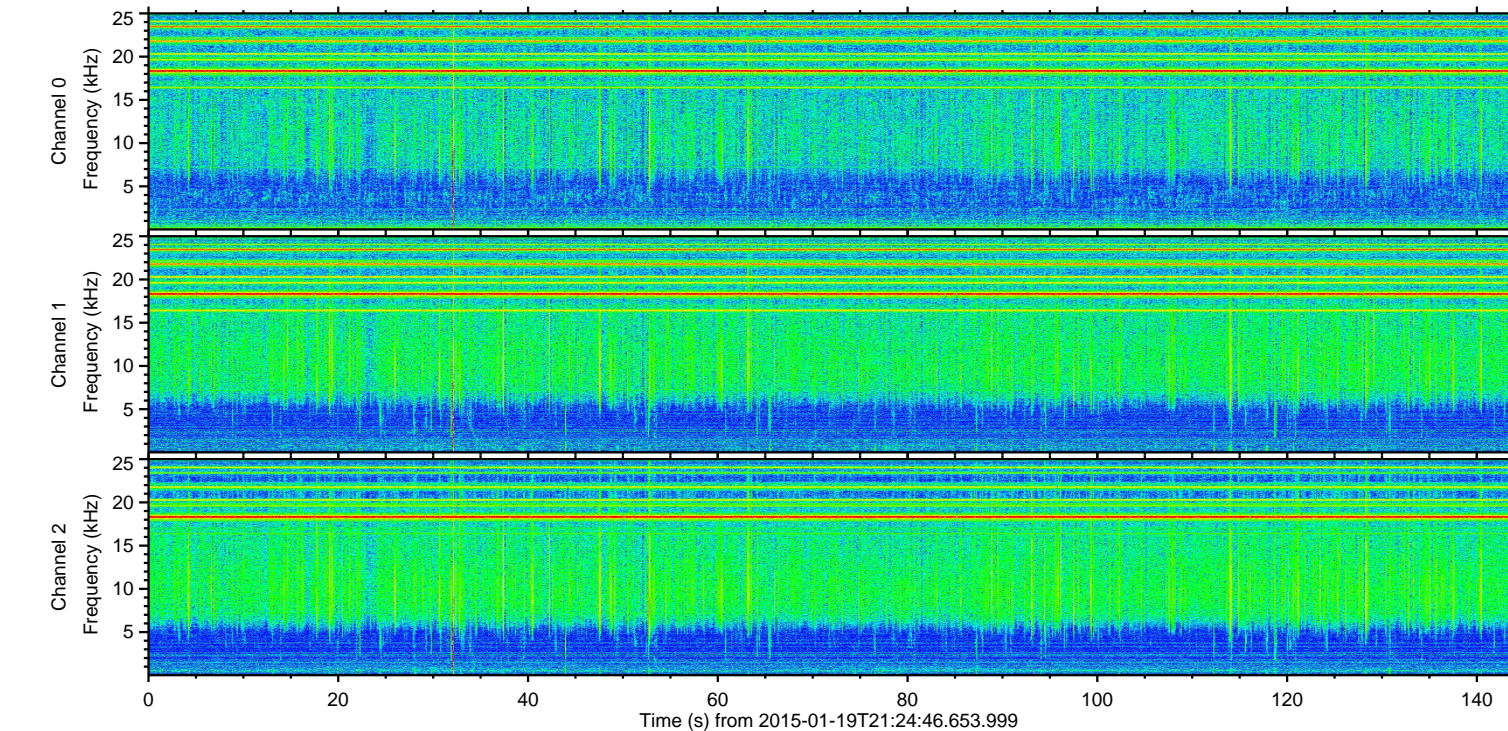
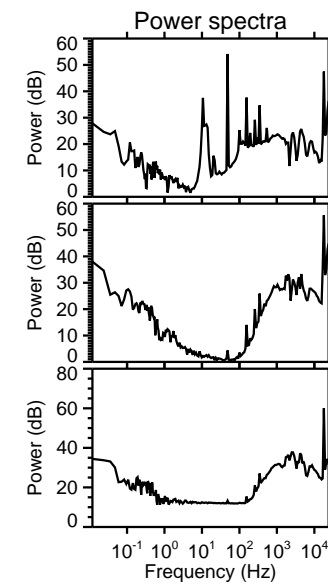
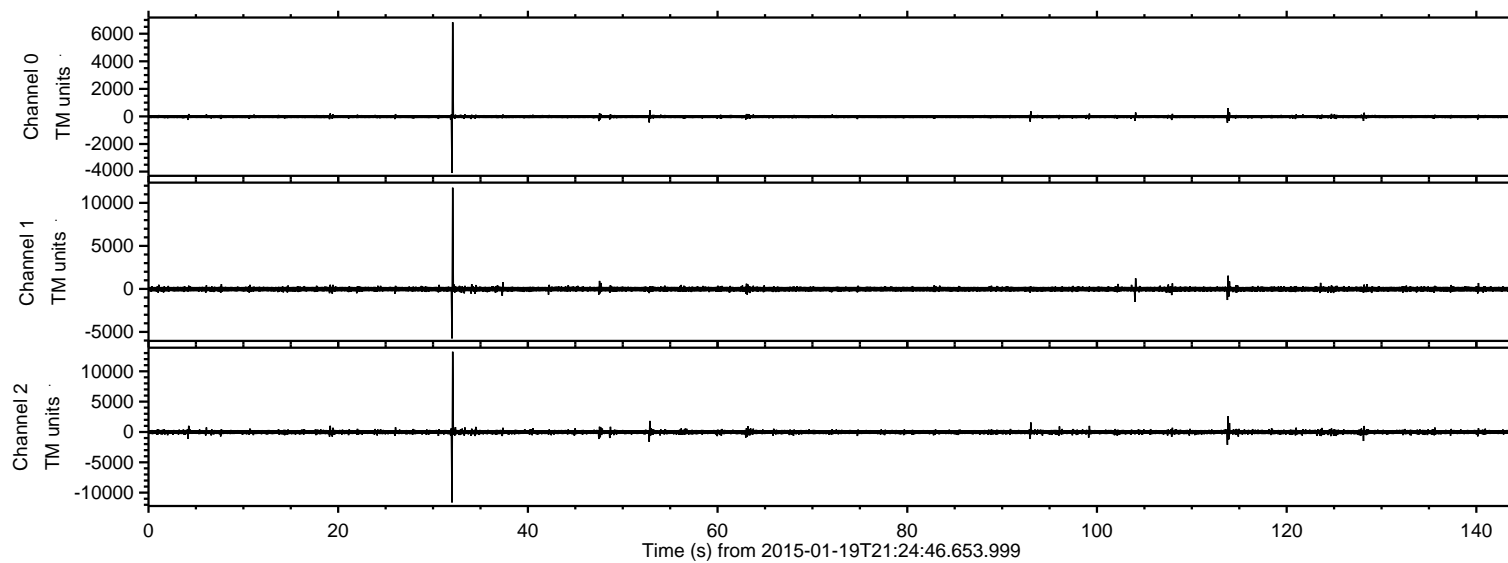

ELMAVAN 3D WAVEFORMS (Measured data sampled at 50 kHz) 49811 packets of 144 samples from 2015-01-19T21:24:46.653.999. Part 33/144

Processed Sun Feb 8 03:24:19 2015 by ELM ver.2012-10-06 from 001__elm20150119_212445__dat00.bin

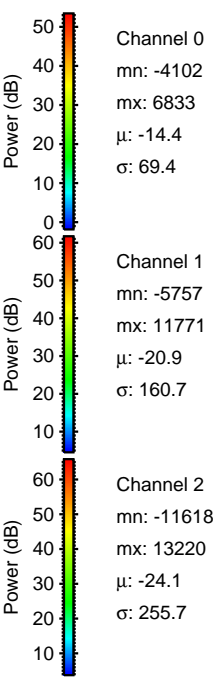
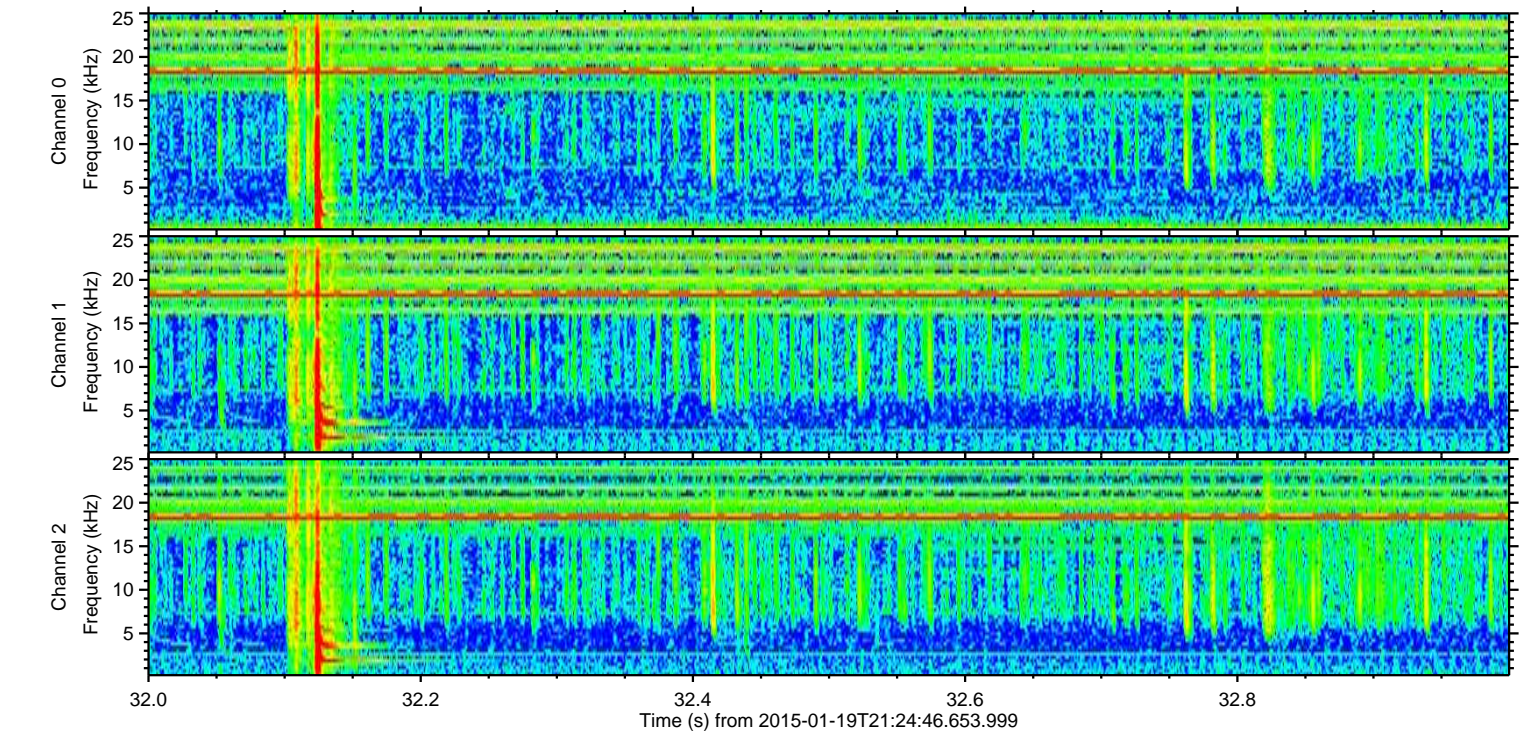
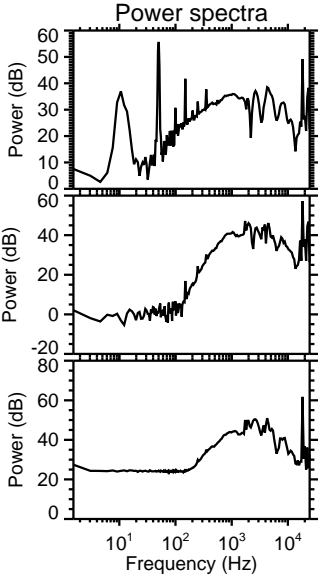
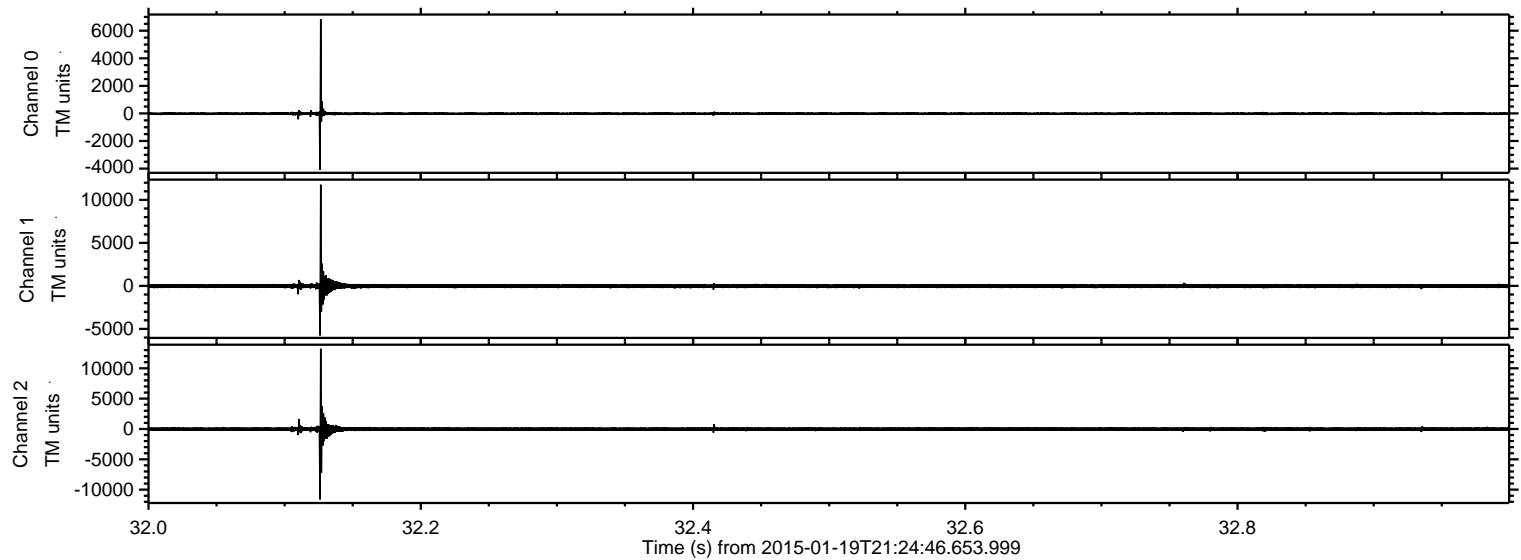

ELMAVAN 3D WAVEFORMS (Measured data sampled at 50 kHz) 49811 packets of 144 samples from 2015-01-19T21:24:46.653.999. Part 114/144

Processed Sun Feb 8 03:24:20 2015 by ELM ver.2012-10-06 from 001__elm20150119_212445__dat00.bin

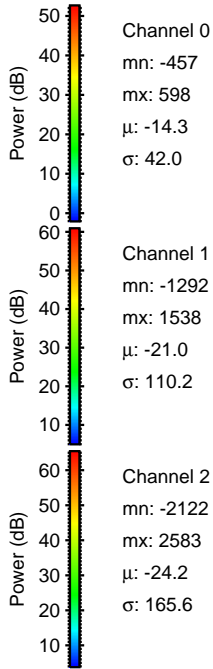
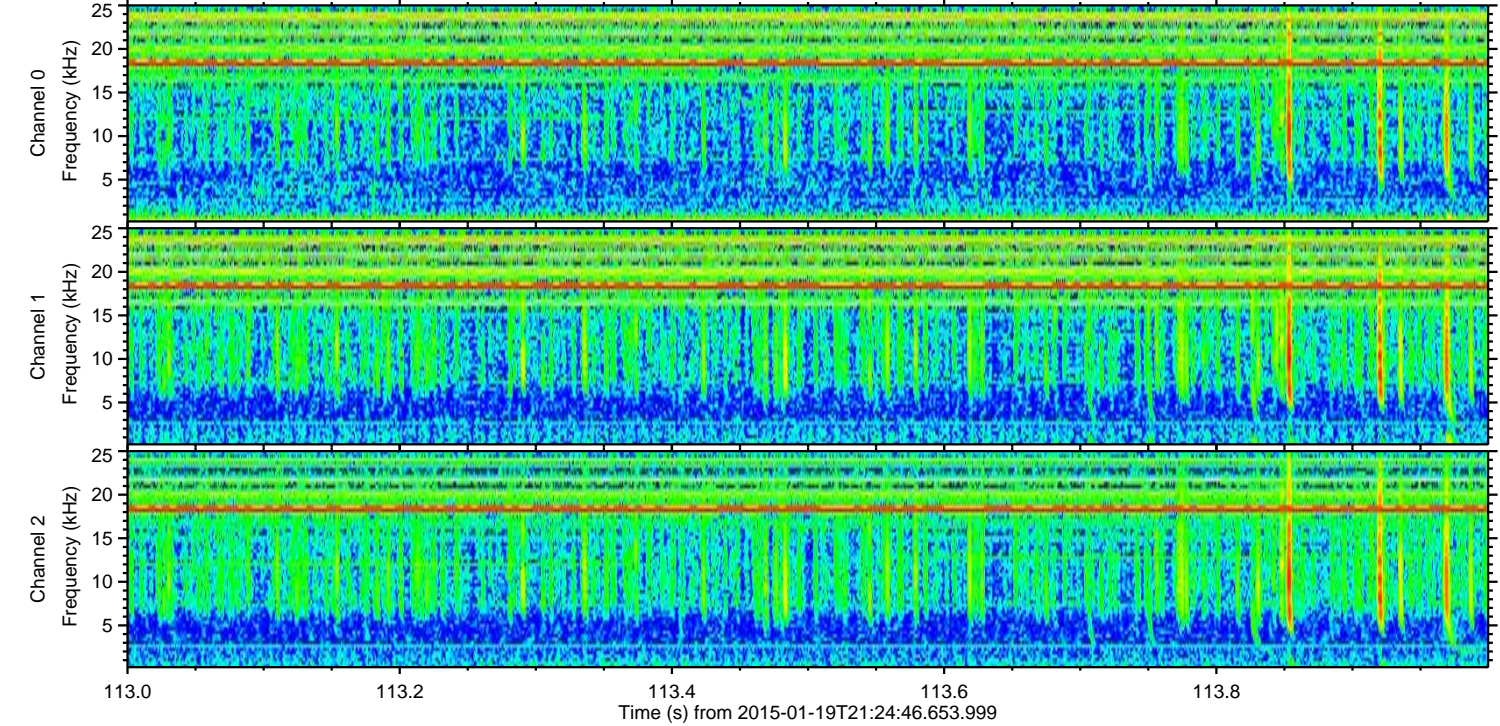
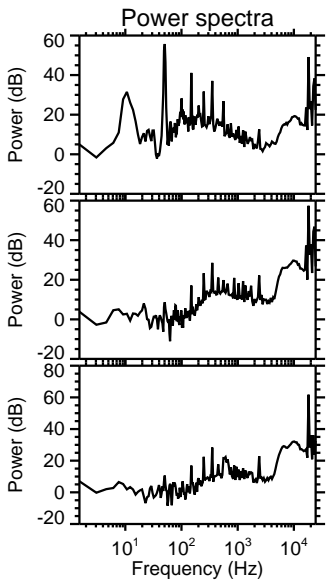
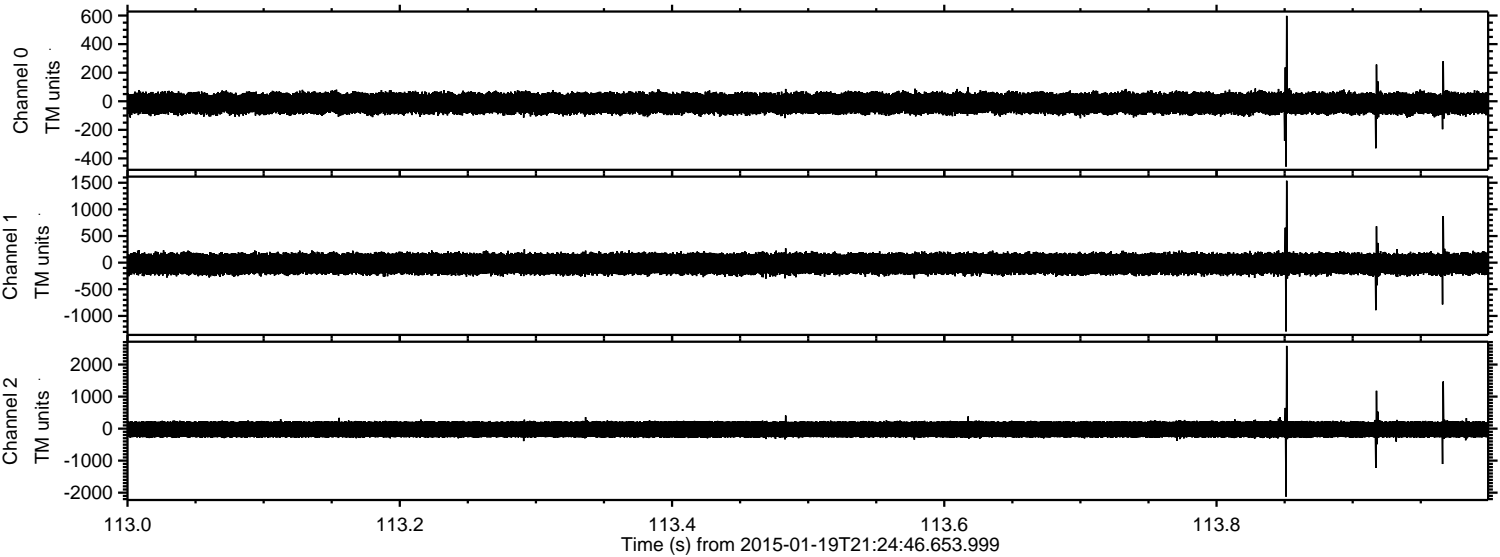

Processed Sun Feb 8 03:24:21 2015 by ELM ver.2012-10-06 from 001__elm20150119_212445__dat00.bin

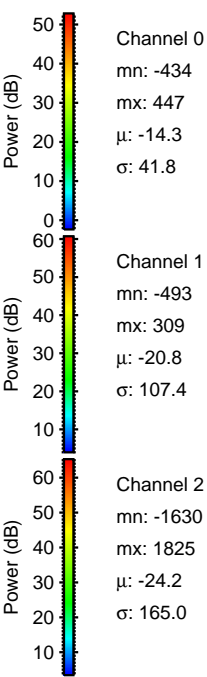
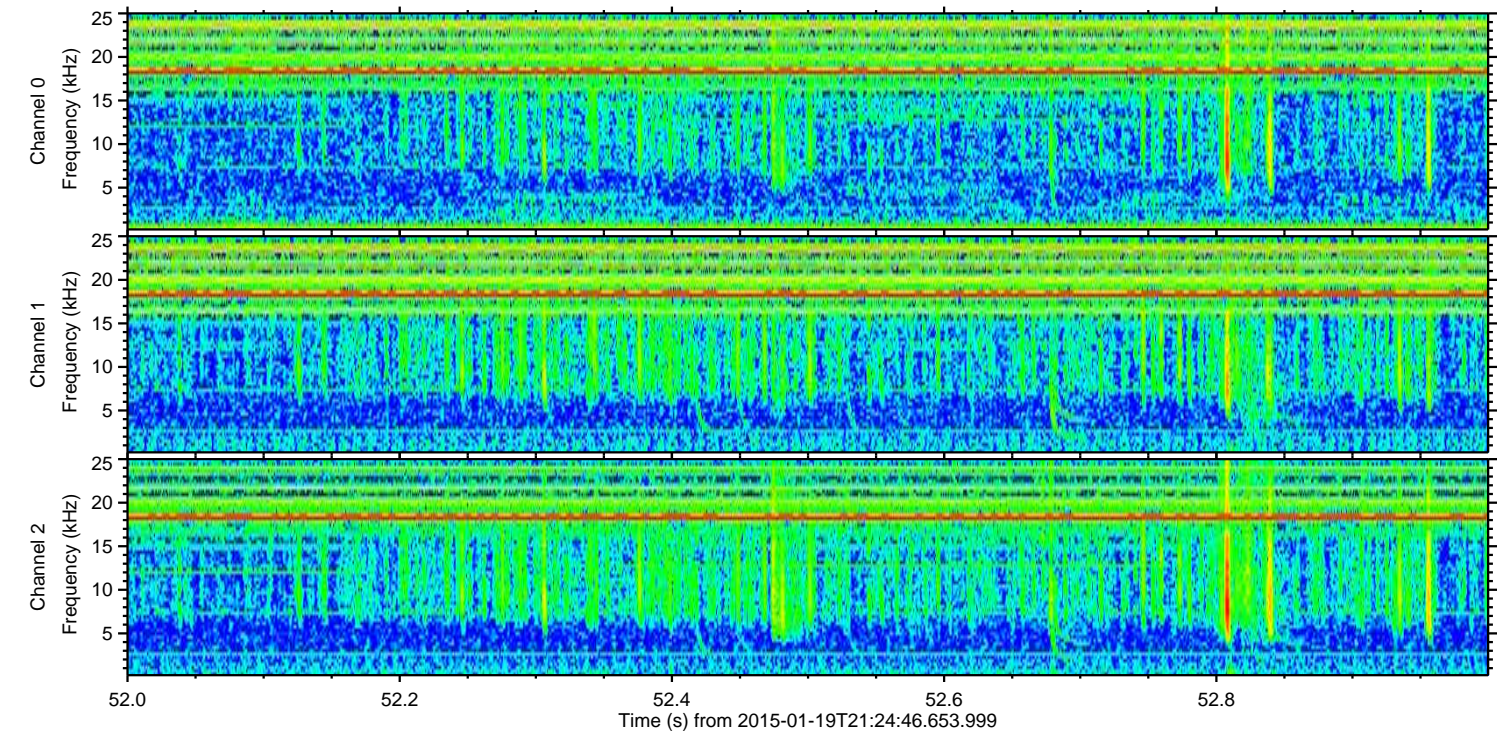
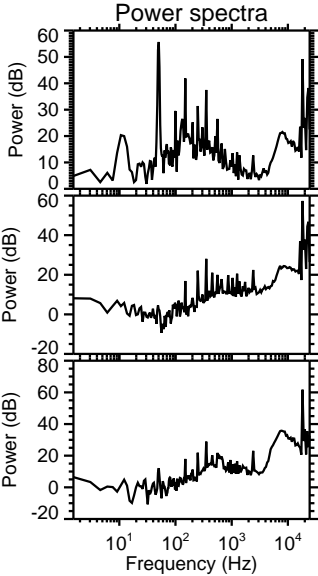
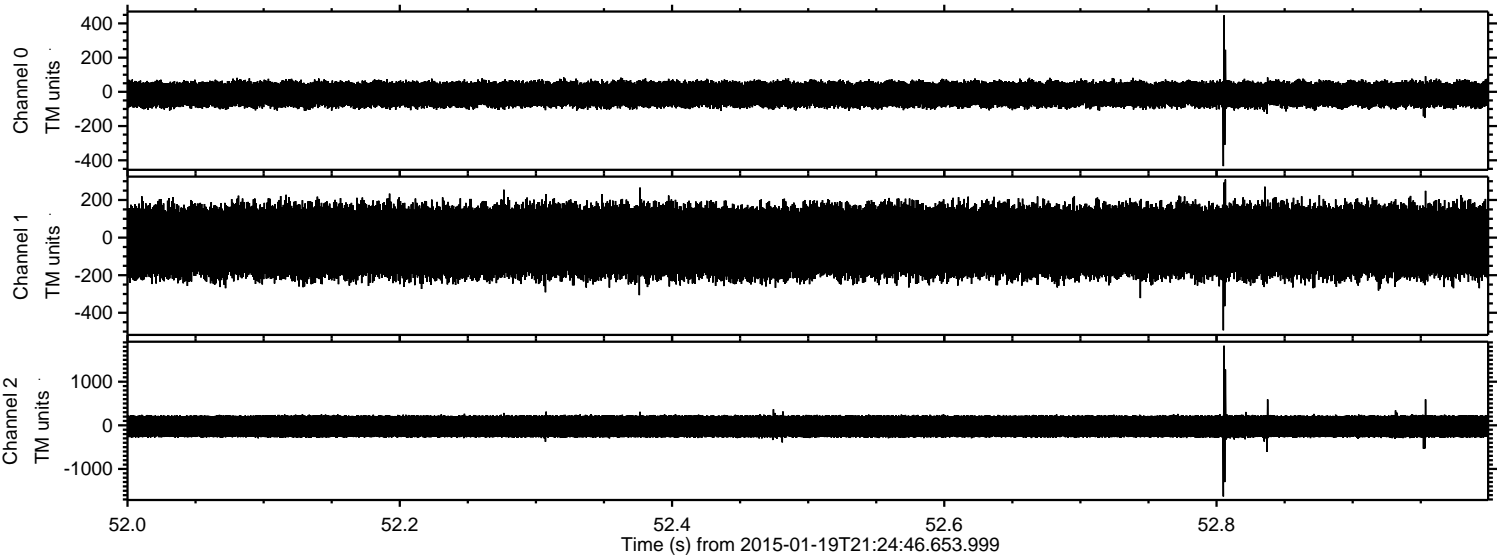

Processed Sun Feb 8 03:24:22 2015 by ELM ver.2012-10-06 from 001__elm20150119_212445__dat00.bin

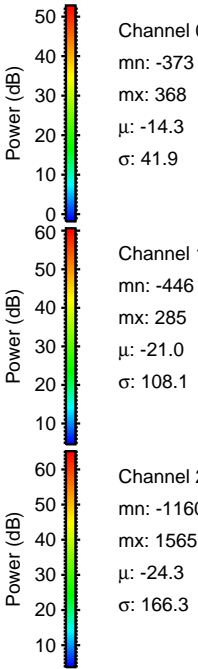
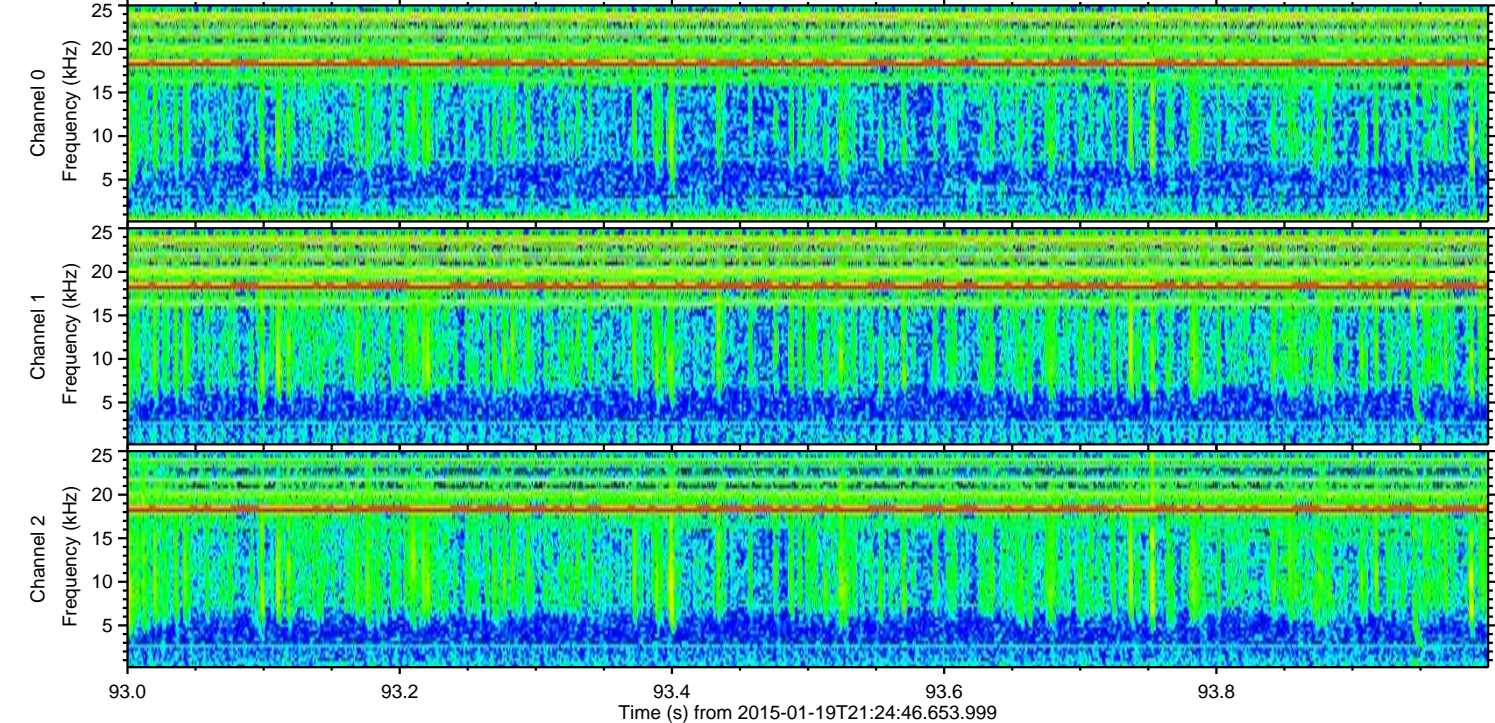
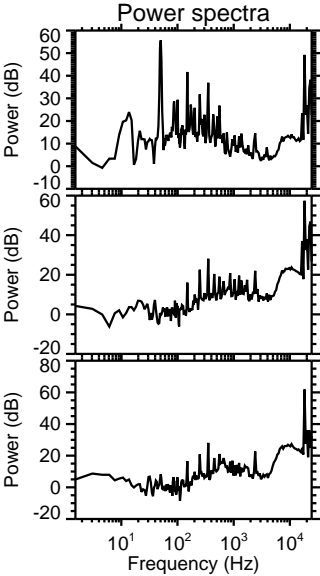
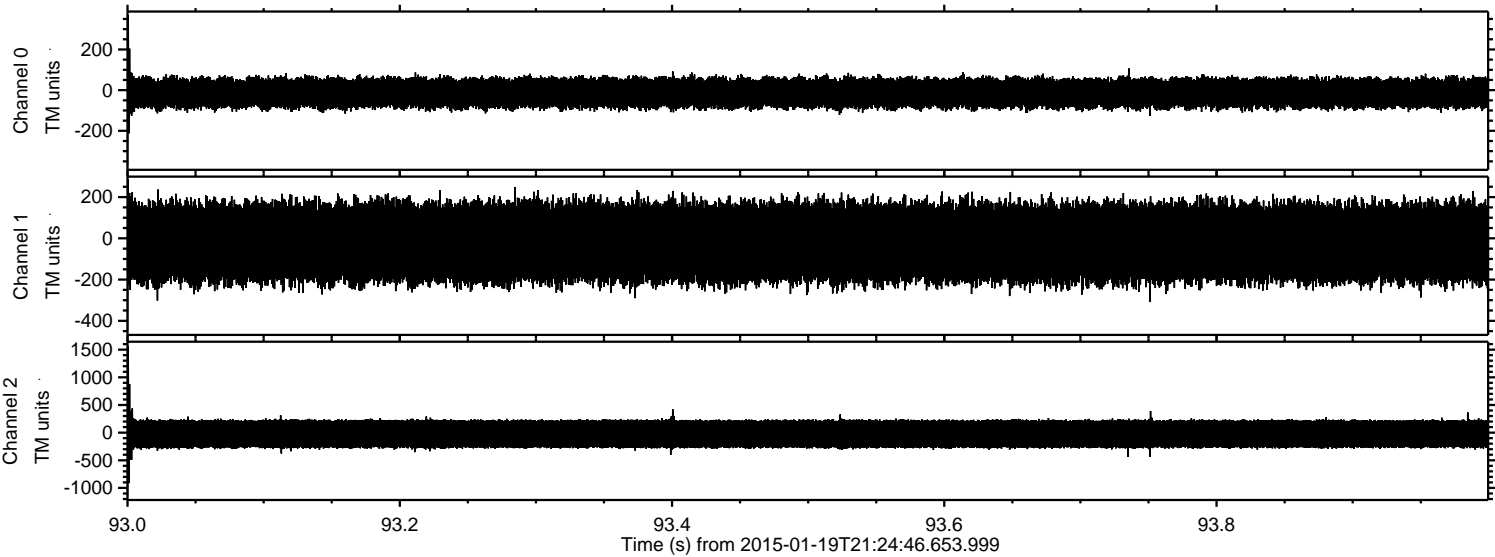

ELMAVAN 3D WAVEFORMS (Measured data sampled at 50 kHz) 49811 packets of 144 samples from 2015-01-19T21:24:46.653.999. Part 105/144

Processed Sun Feb 8 03:24:23 2015 by ELM ver.2012-10-06 from 001__elm20150119_212445__dat00.bin

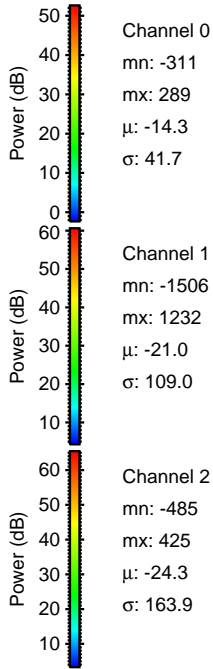
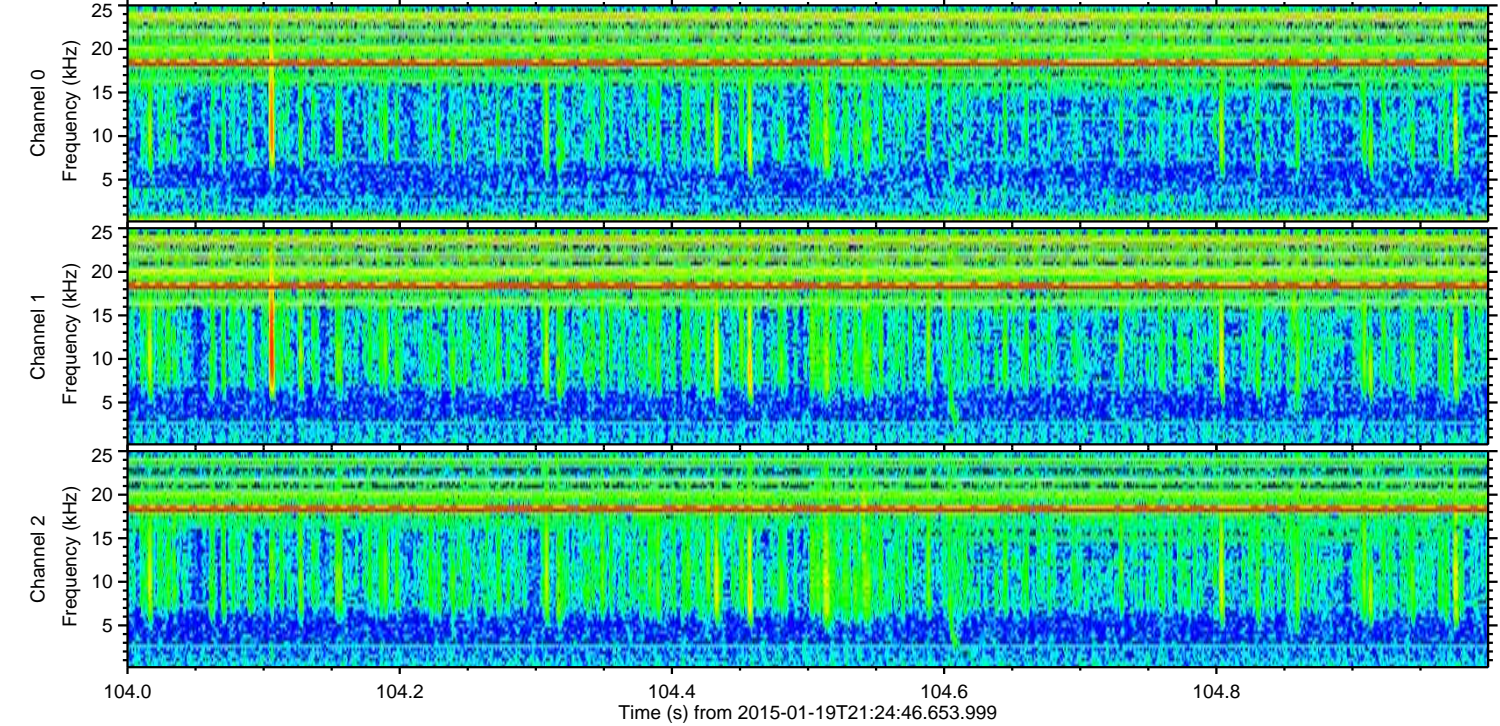
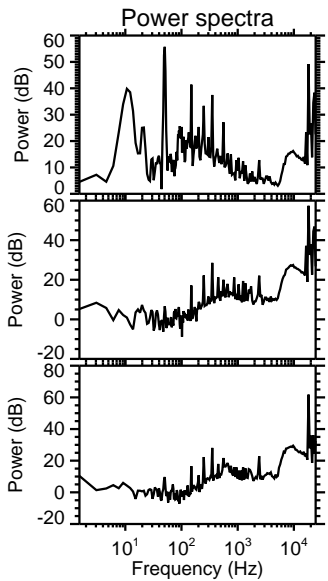
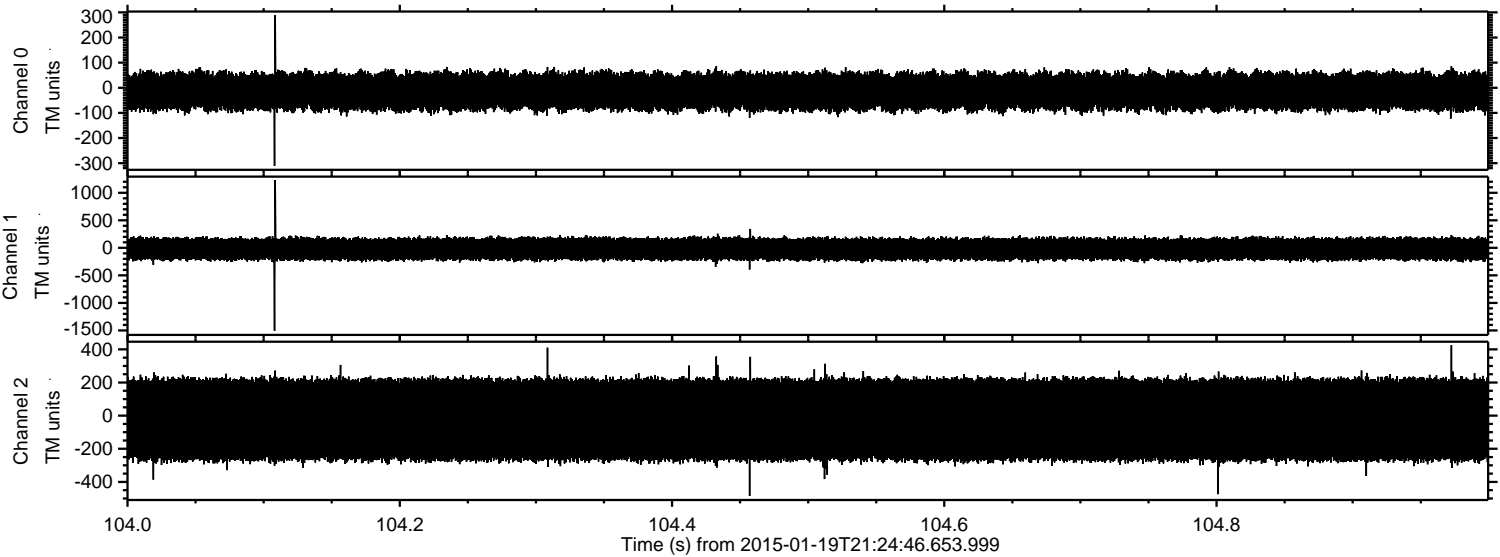

ELMAVAN 3D WAVEFORMS (Measured data sampled at 50 kHz) 49811 packets of 144 samples from 2015-01-19T21:24:46.653.999. Part 129/144

Processed Sun Feb 8 03:24:24 2015 by ELM ver.2012-10-06 from 001__elm20150119_212445__dat00.bin

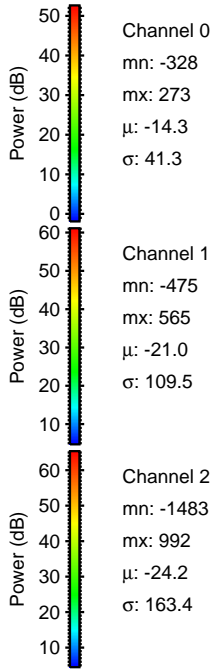
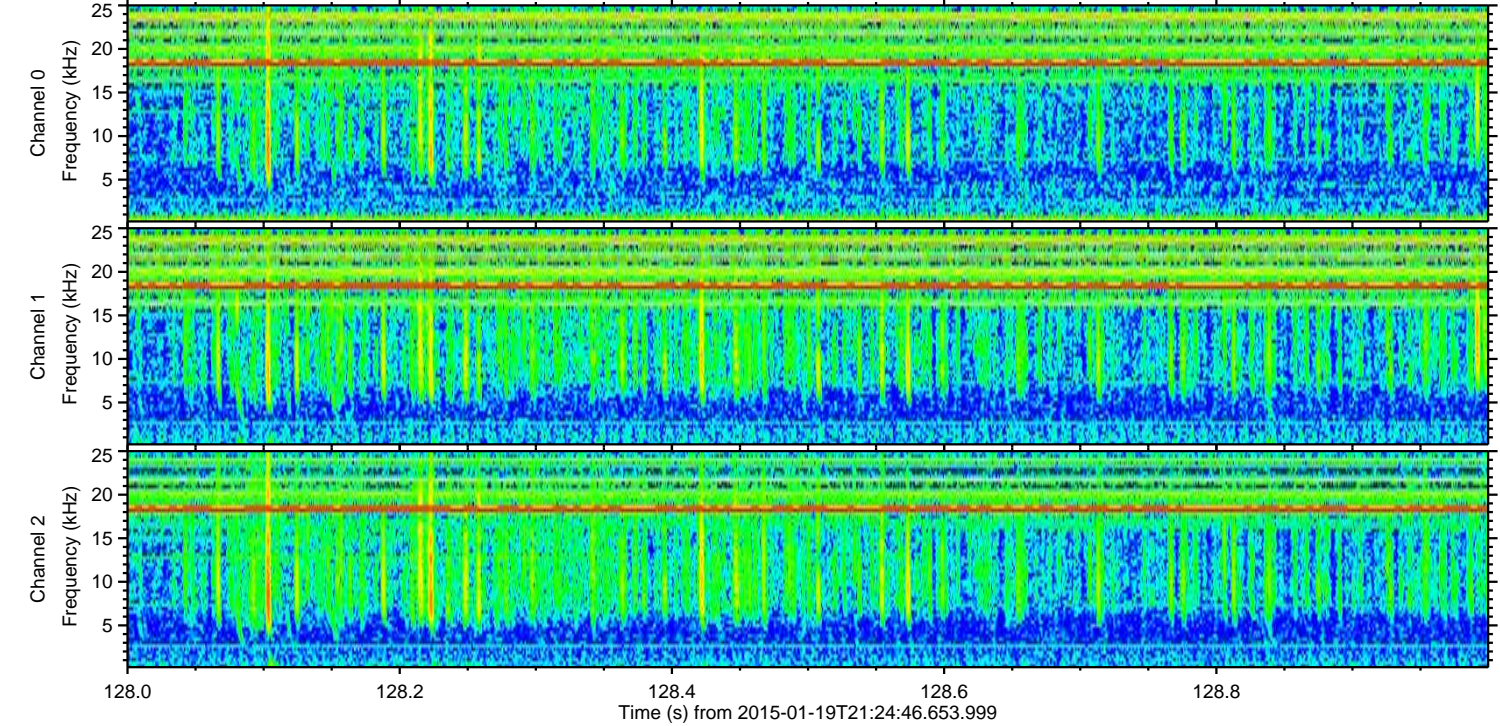
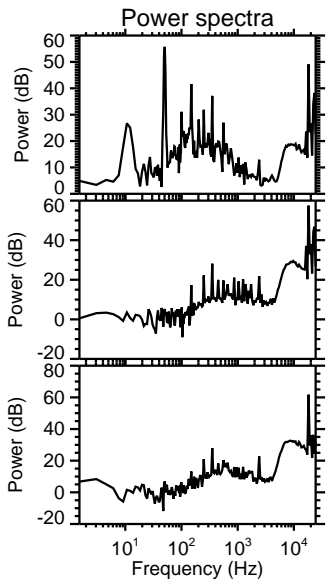
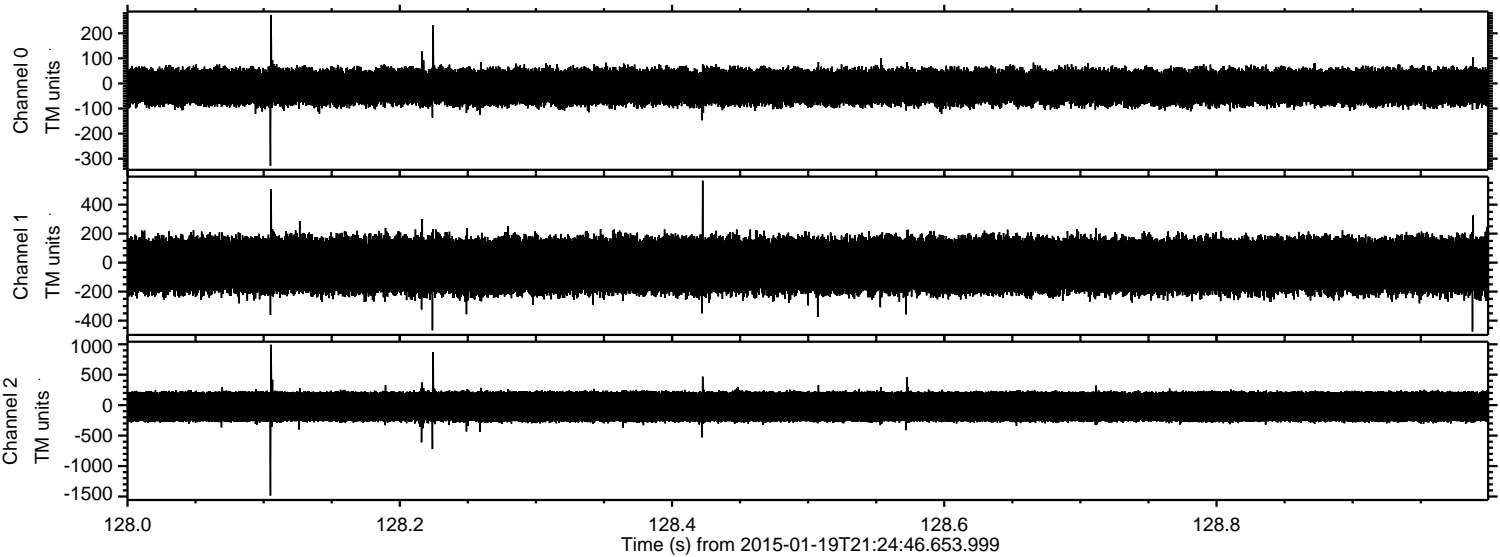

Processed Sun Feb 8 03:24:25 2015 by ELM ver.2012-10-06 from 001__elm20150119_212445__dat00.bin

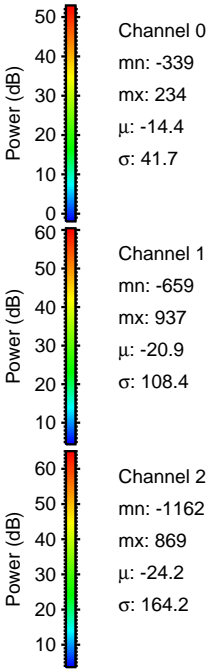
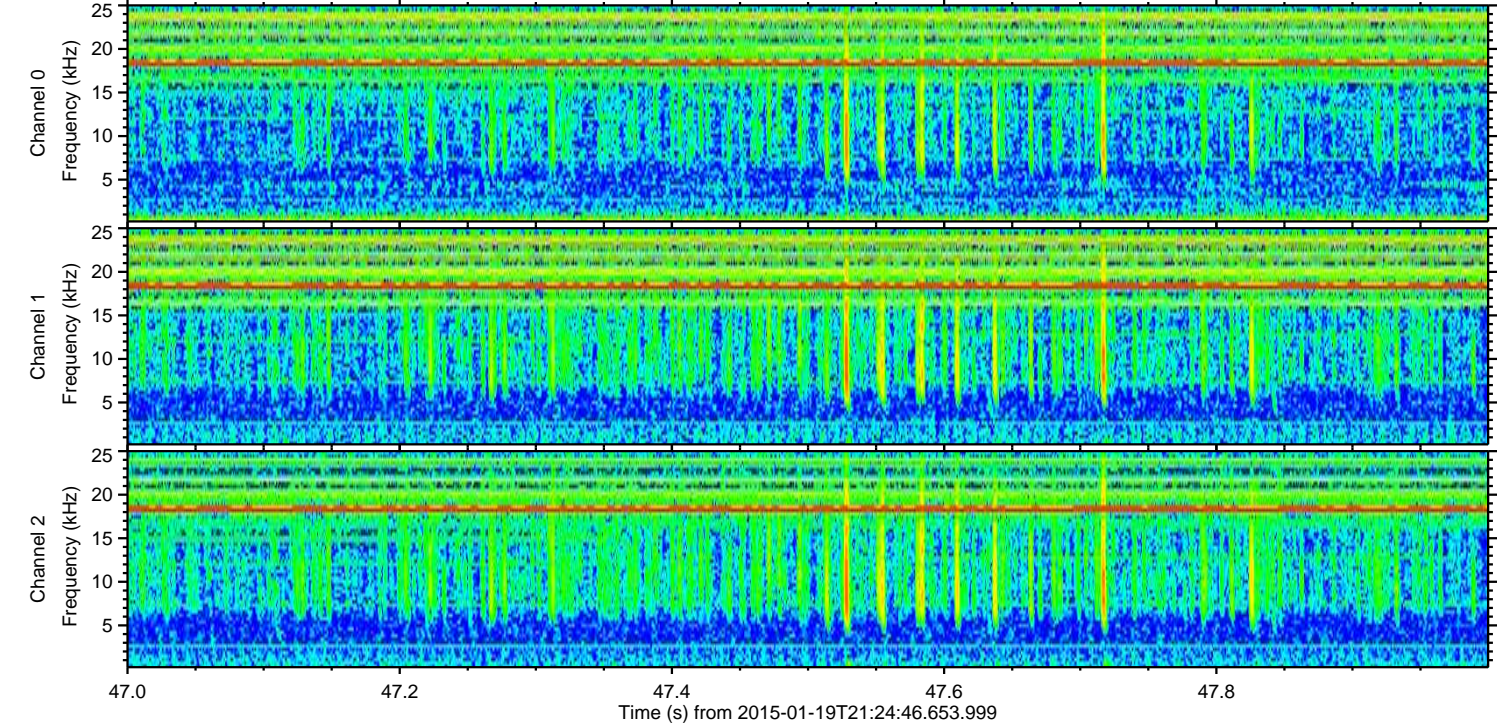
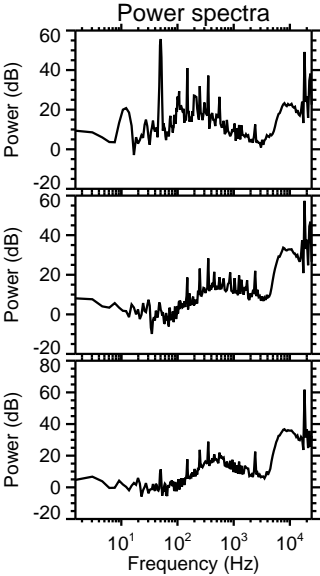
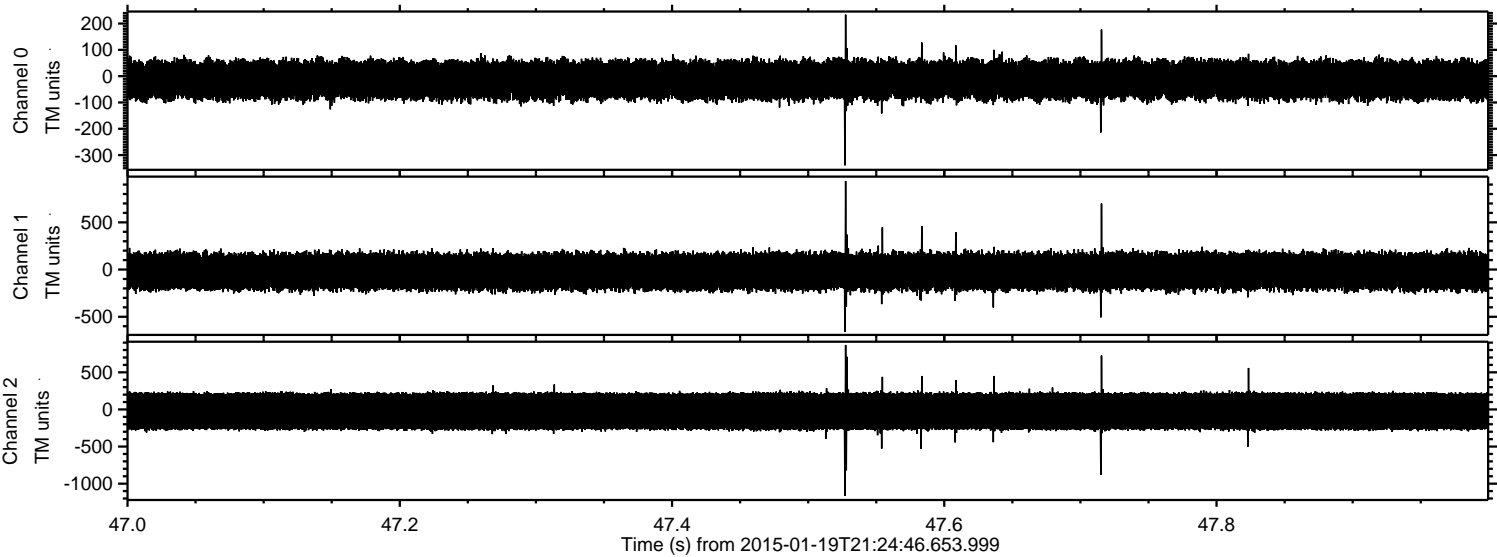

Processed Sun Feb 8 03:24:26 2015 by ELM ver.2012-10-06 from 001__elm20150119_212445__dat00.bin

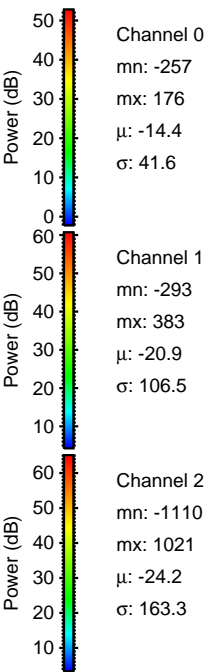
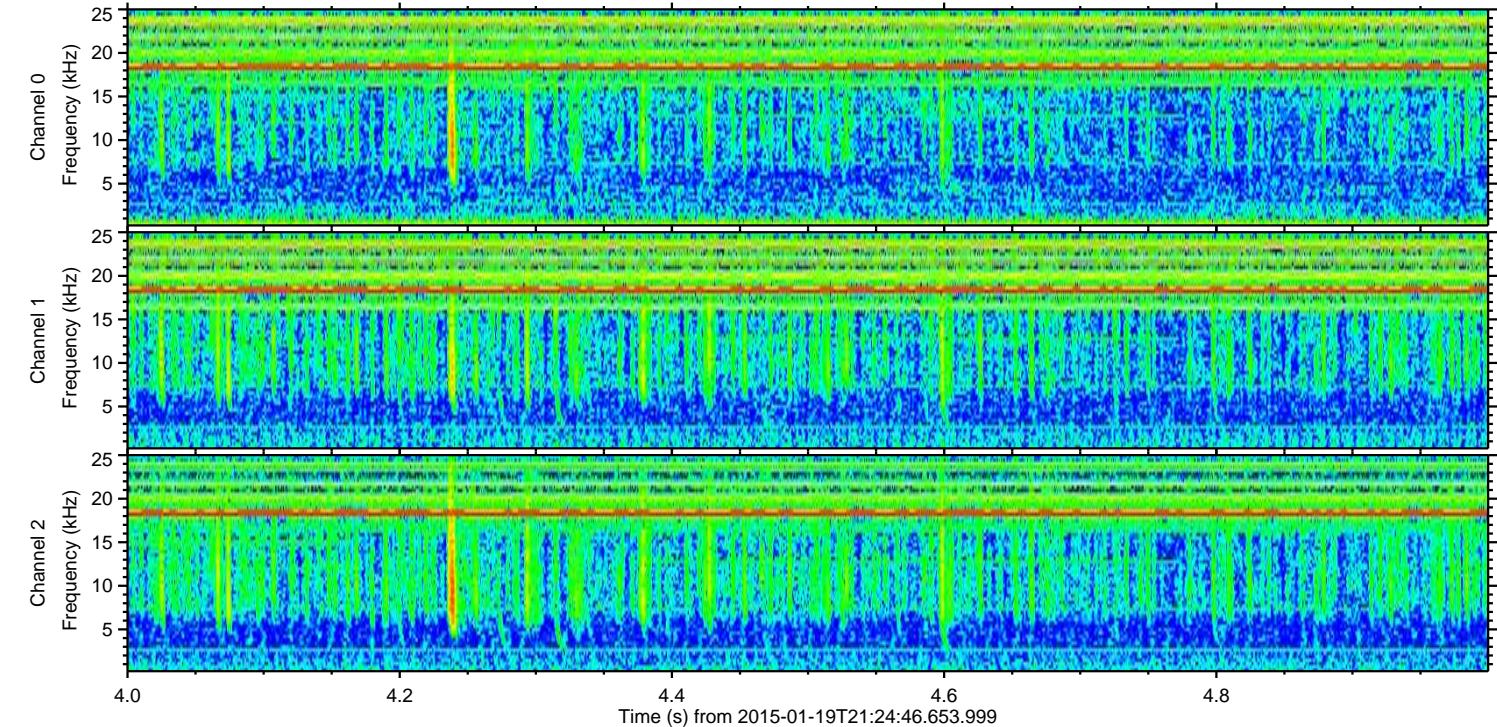
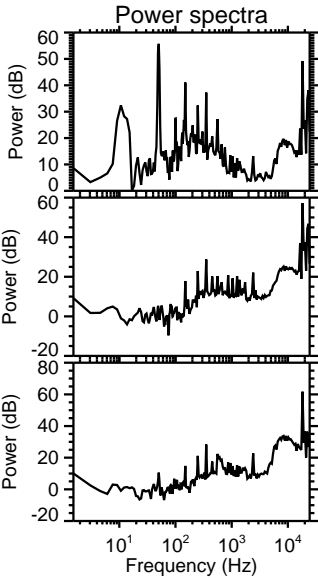
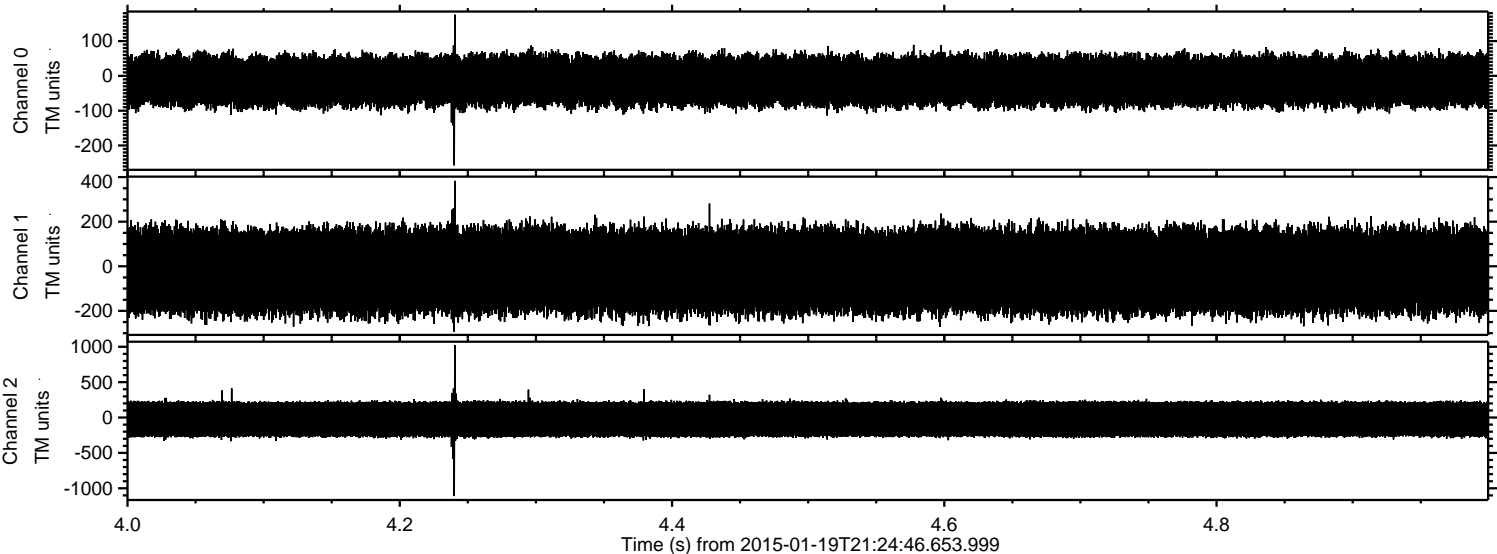

Processed Sun Feb 8 03:24:27 2015 by ELM ver.2012-10-06 from 001__elm20150119_212445__dat00.bin

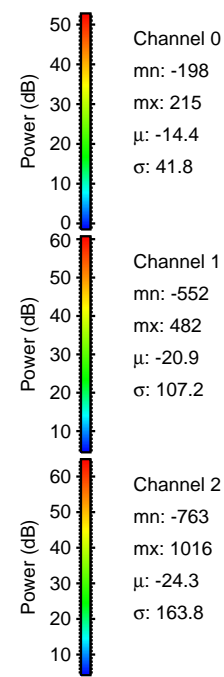
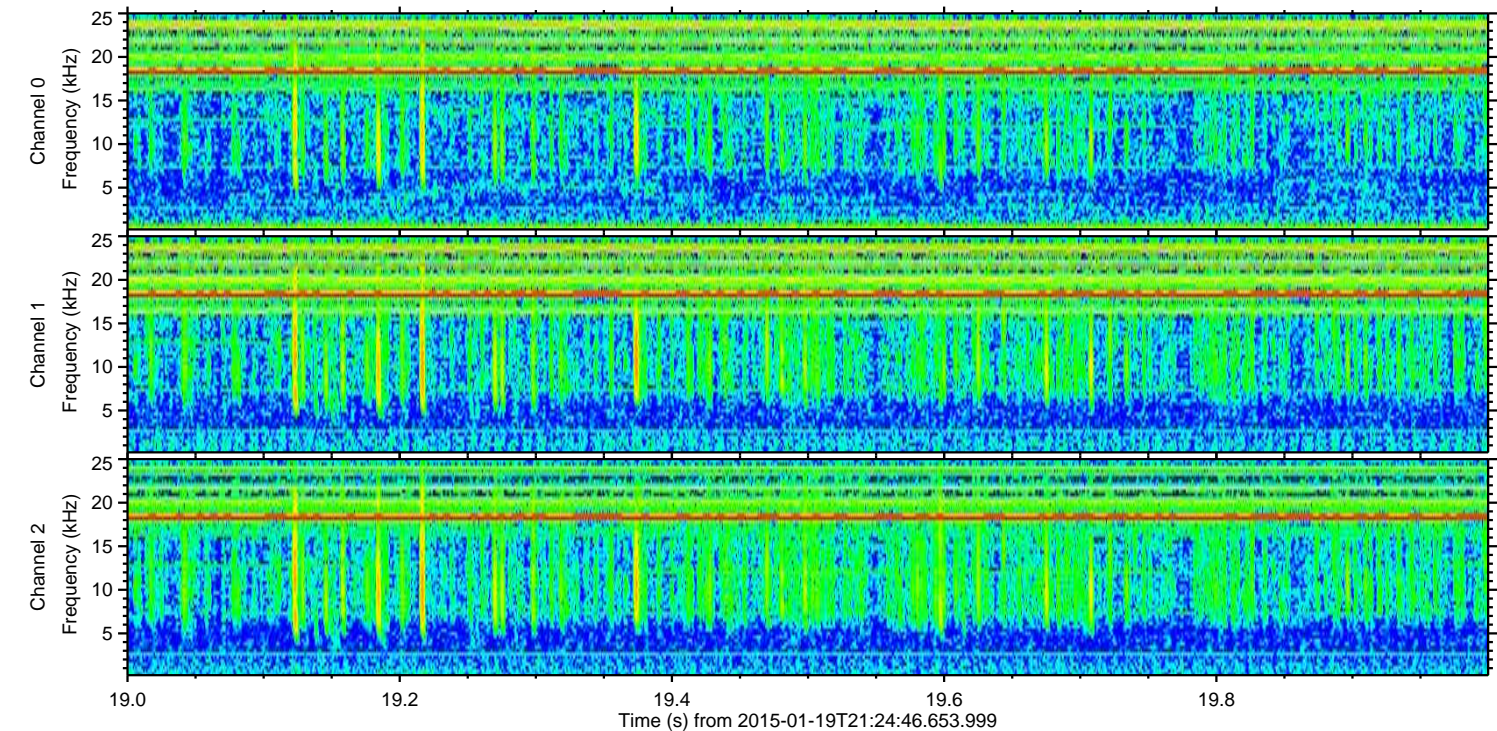
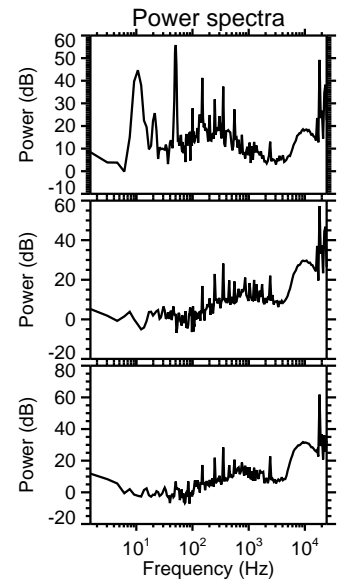
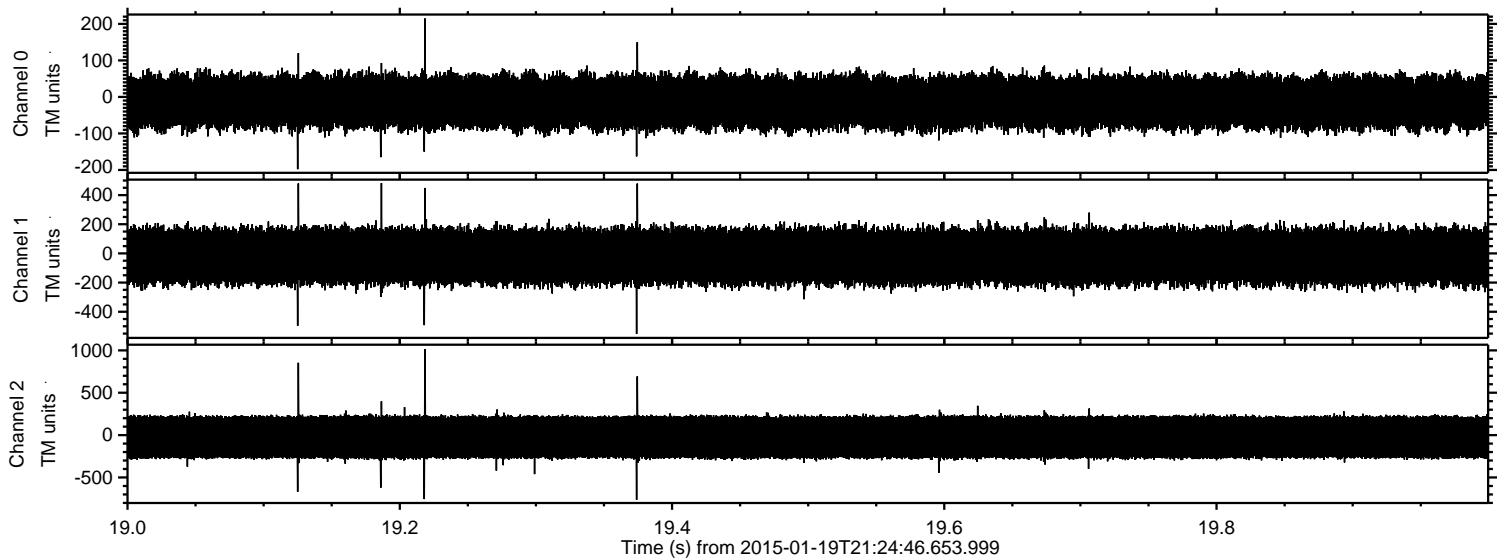

Processed Sun Feb 8 03:24:28 2015 by ELM ver.2012-10-06 from 001__elm20150119_212445__dat00.bin

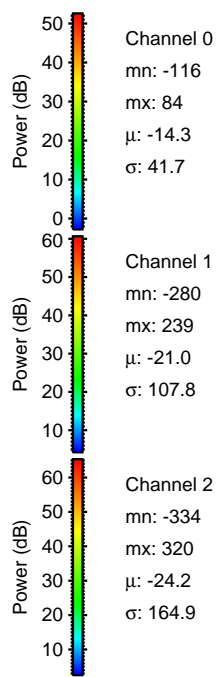
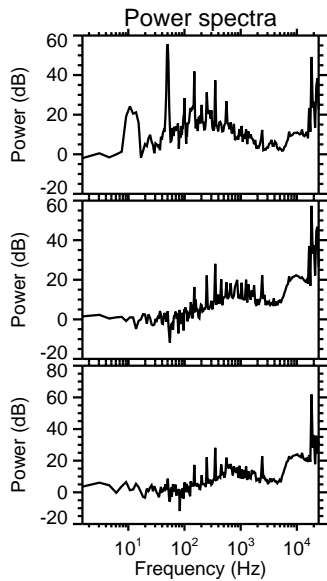
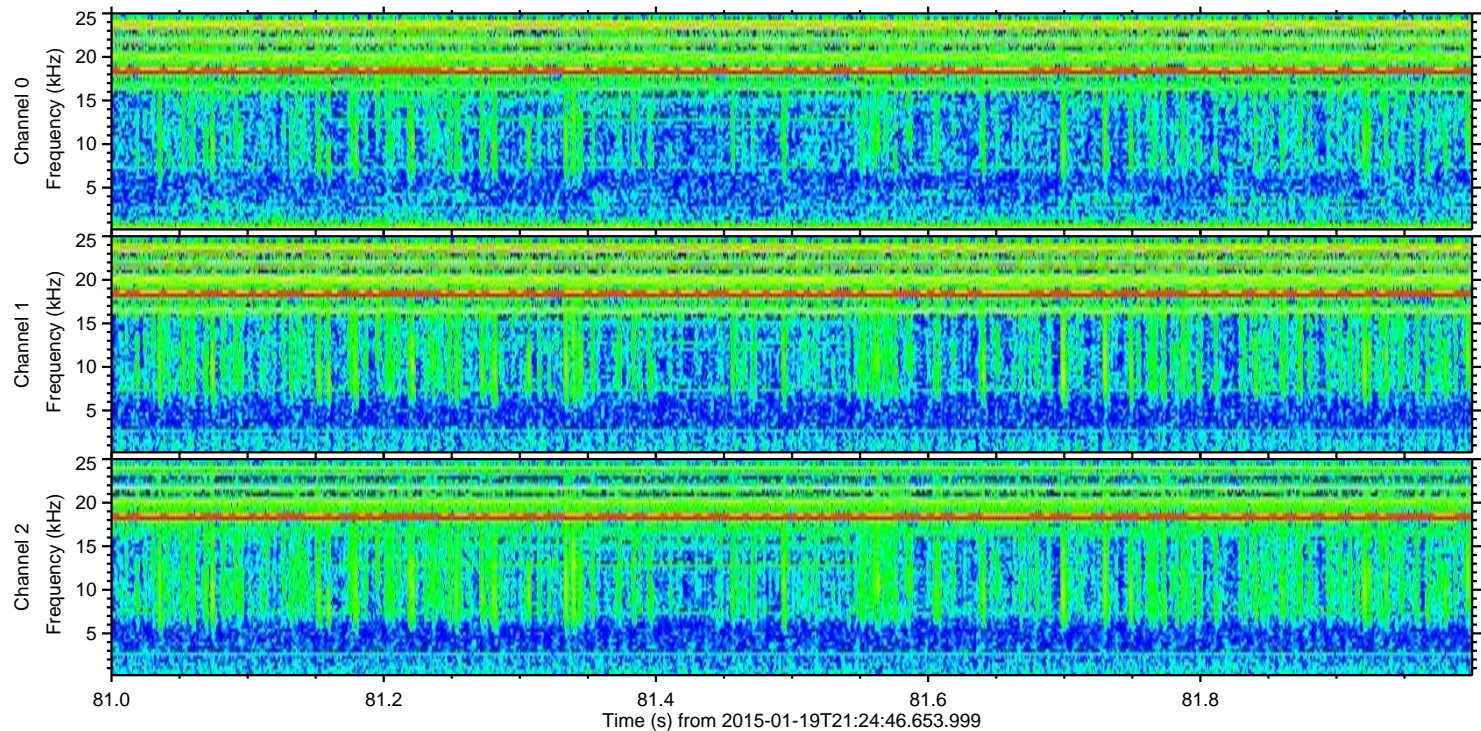
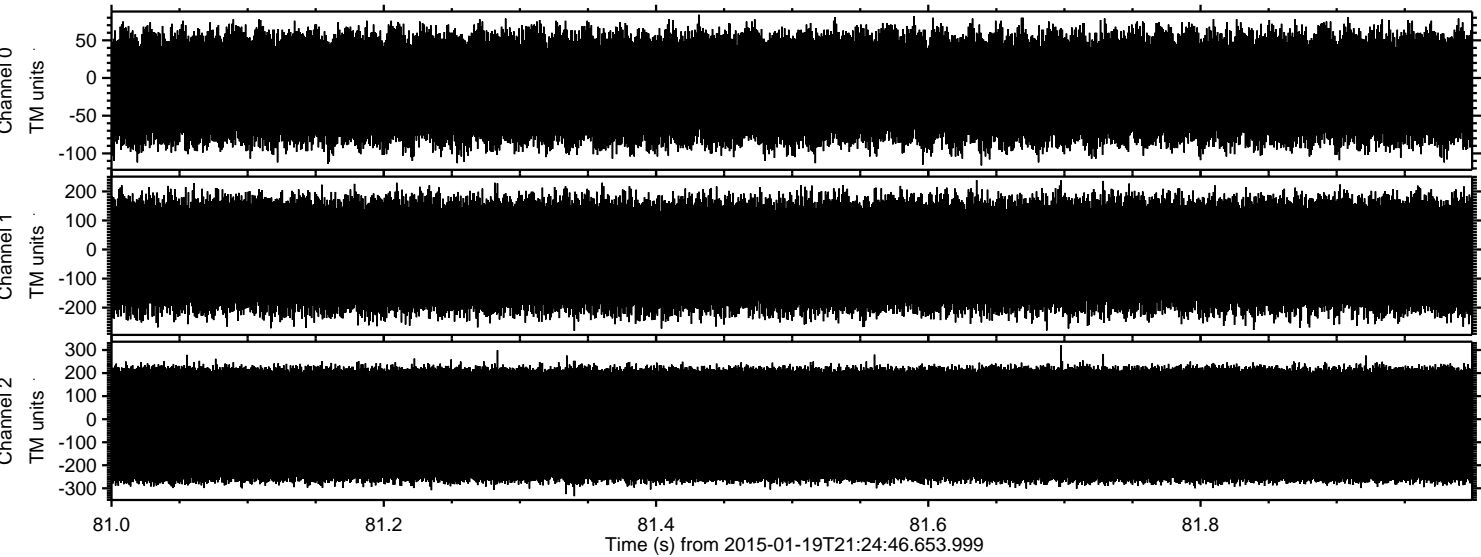

Channel 0
mn: -116
mx: 84
 μ : -14.3
 σ : 41.7

Channel 1
mn: -280
mx: 239
 μ : -21.0
 σ : 107.8

Channel 2
mn: -334
mx: 320
 μ : -24.2
 σ : 164.9