

# ELMAVAN 3D WAVEFORMS (Measured data sampled at 50 kHz) 49810 packets of 144 samples from 2015-01-19T20:59:45.788.000.

Processed Sun Feb 8 02:58:02 2015 by ELM ver.2012-10-06 from 001\_\_elm20150119\_205944\_\_dat00.bin

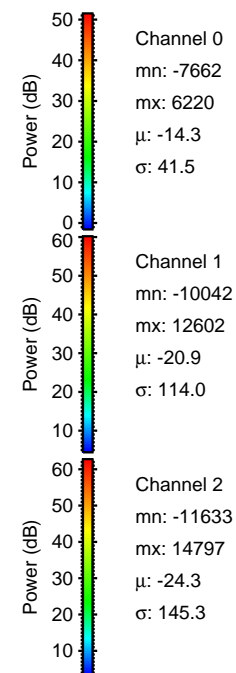
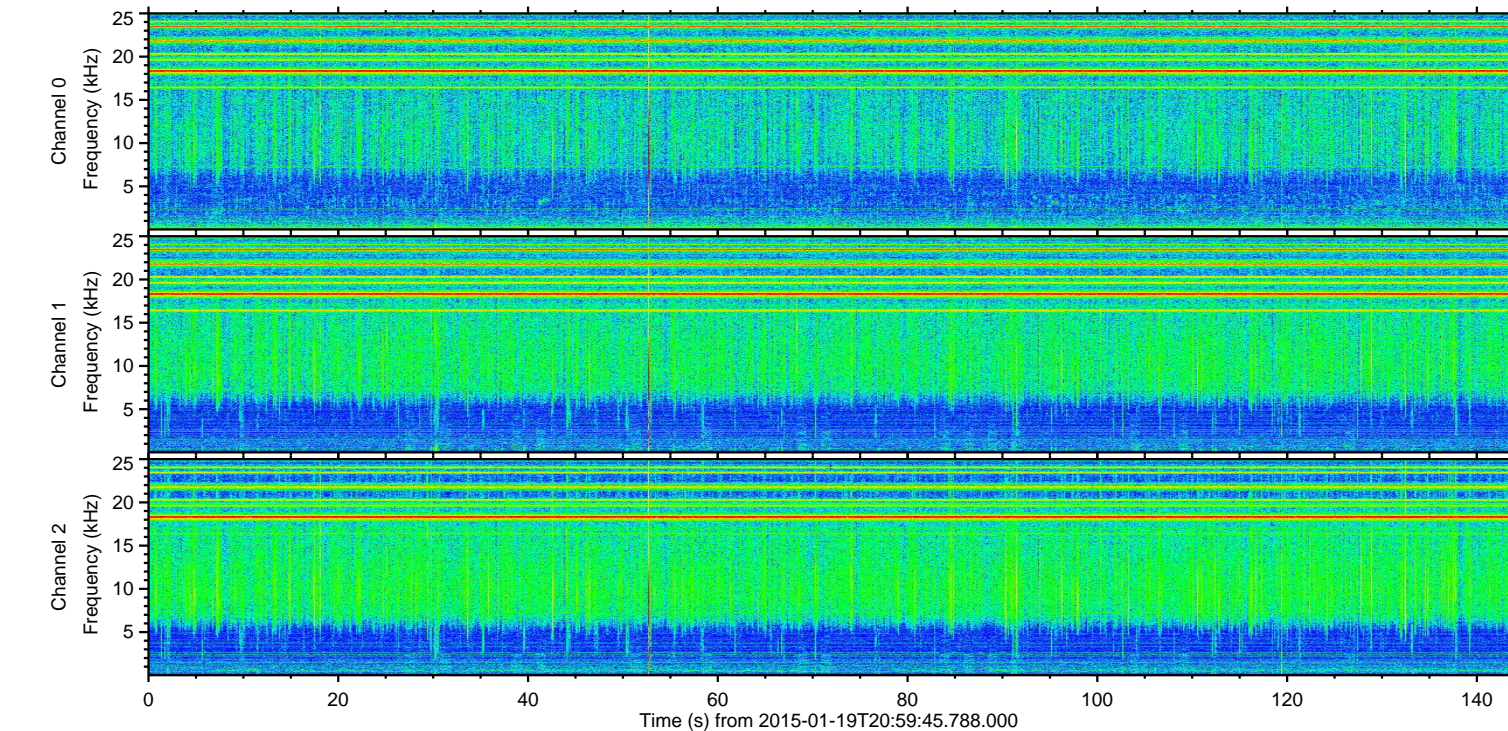
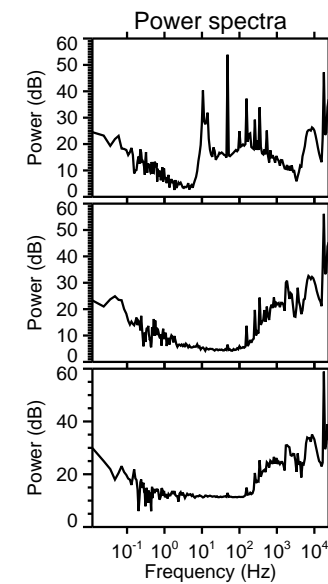
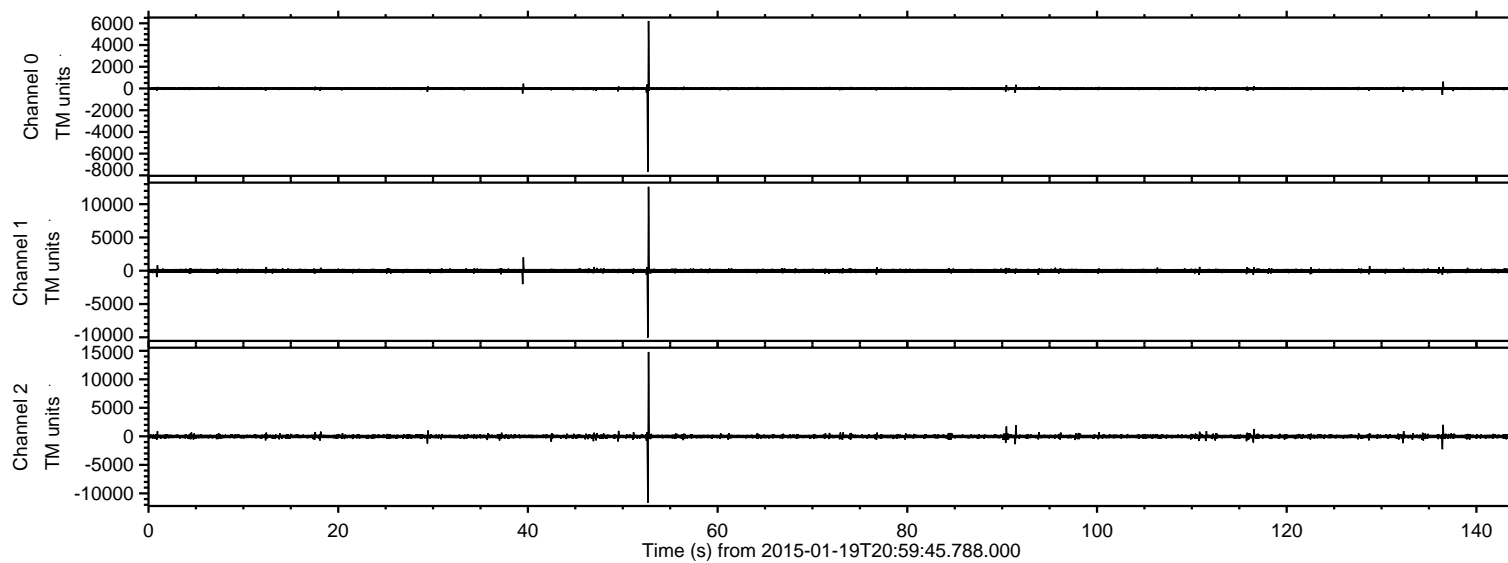

ELMAVAN 3D WAVEFORMS (Measured data sampled at 50 kHz) 49810 packets of 144 samples from 2015-01-19T20:59:45.788.000. Part 53/144

Processed Sun Feb 8 02:58:14 2015 by ELM ver.2012-10-06 from 001\_\_elm20150119\_205944\_\_dat00.bin

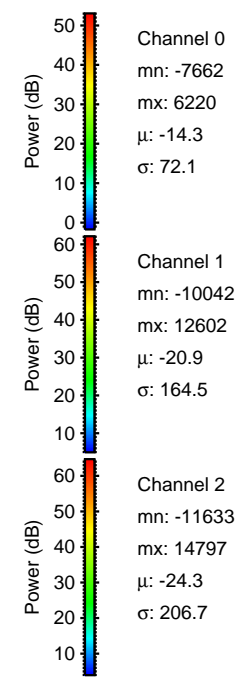
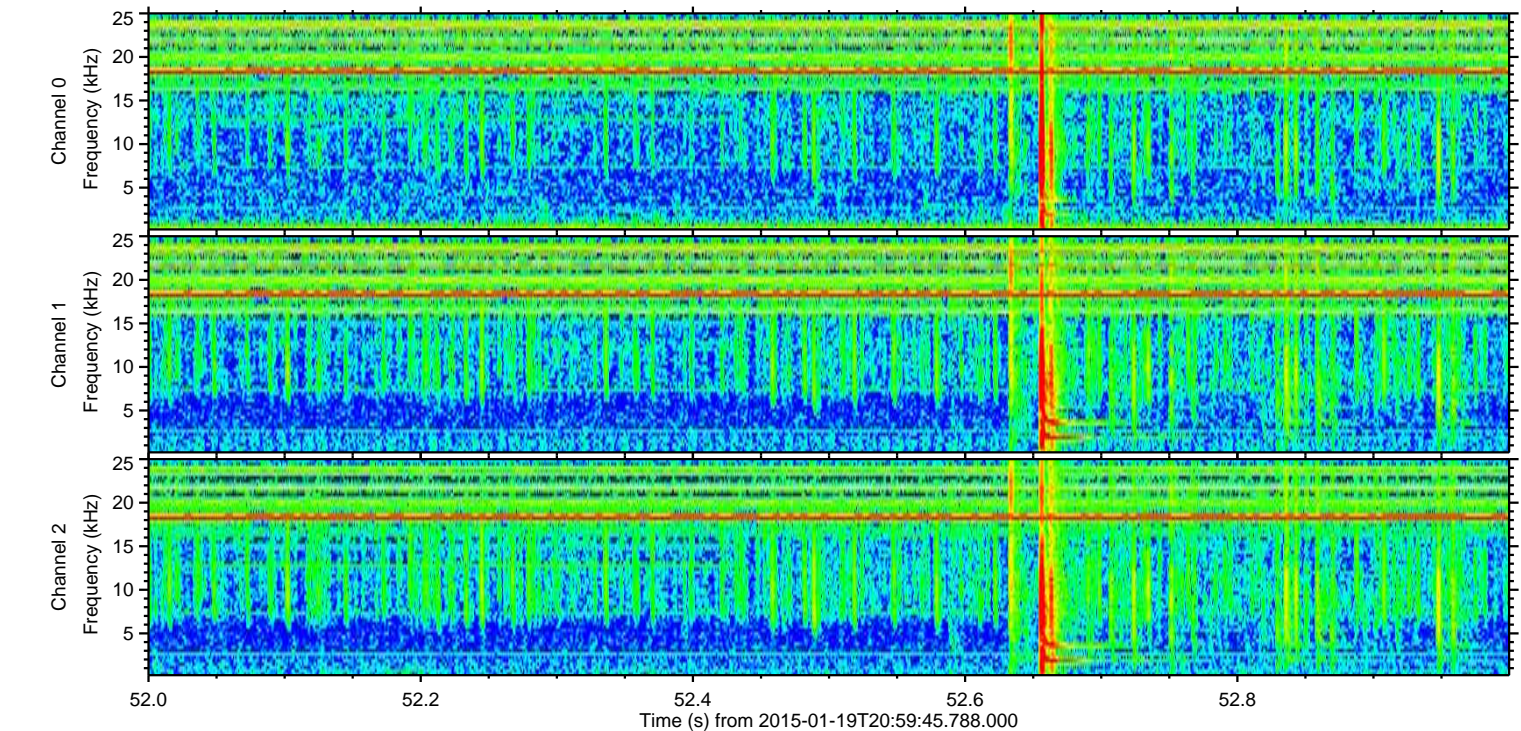
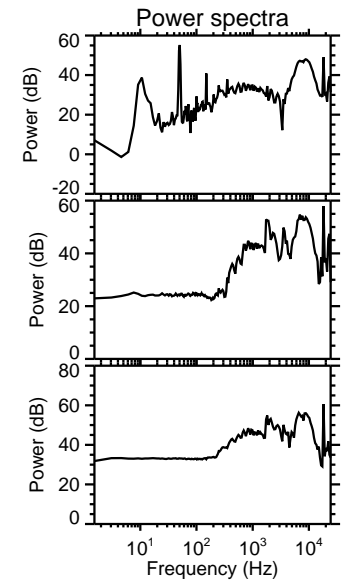
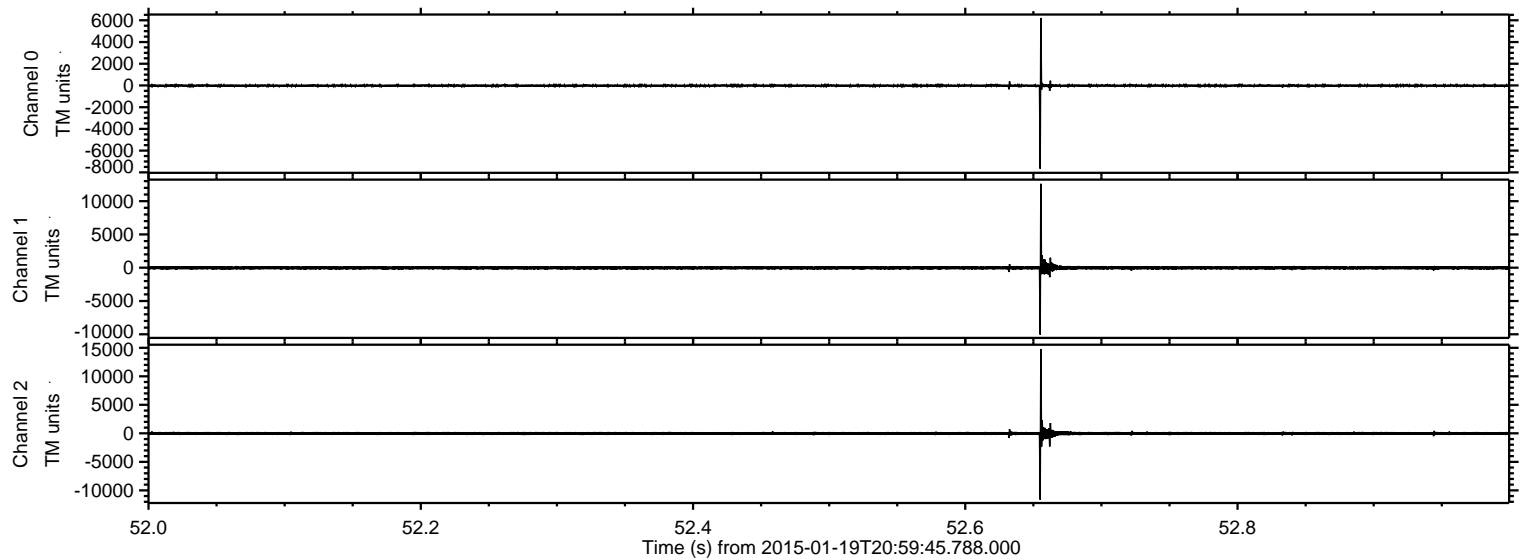

ELMAVAN 3D WAVEFORMS (Measured data sampled at 50 kHz) 49810 packets of 144 samples from 2015-01-19T20:59:45.788.000. Part 137/144

Processed Sun Feb 8 02:58:15 2015 by ELM ver.2012-10-06 from 001\_\_elm20150119\_205944\_\_dat00.bin

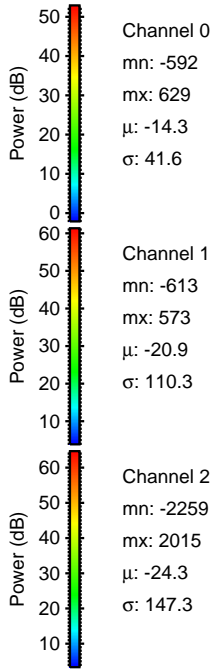
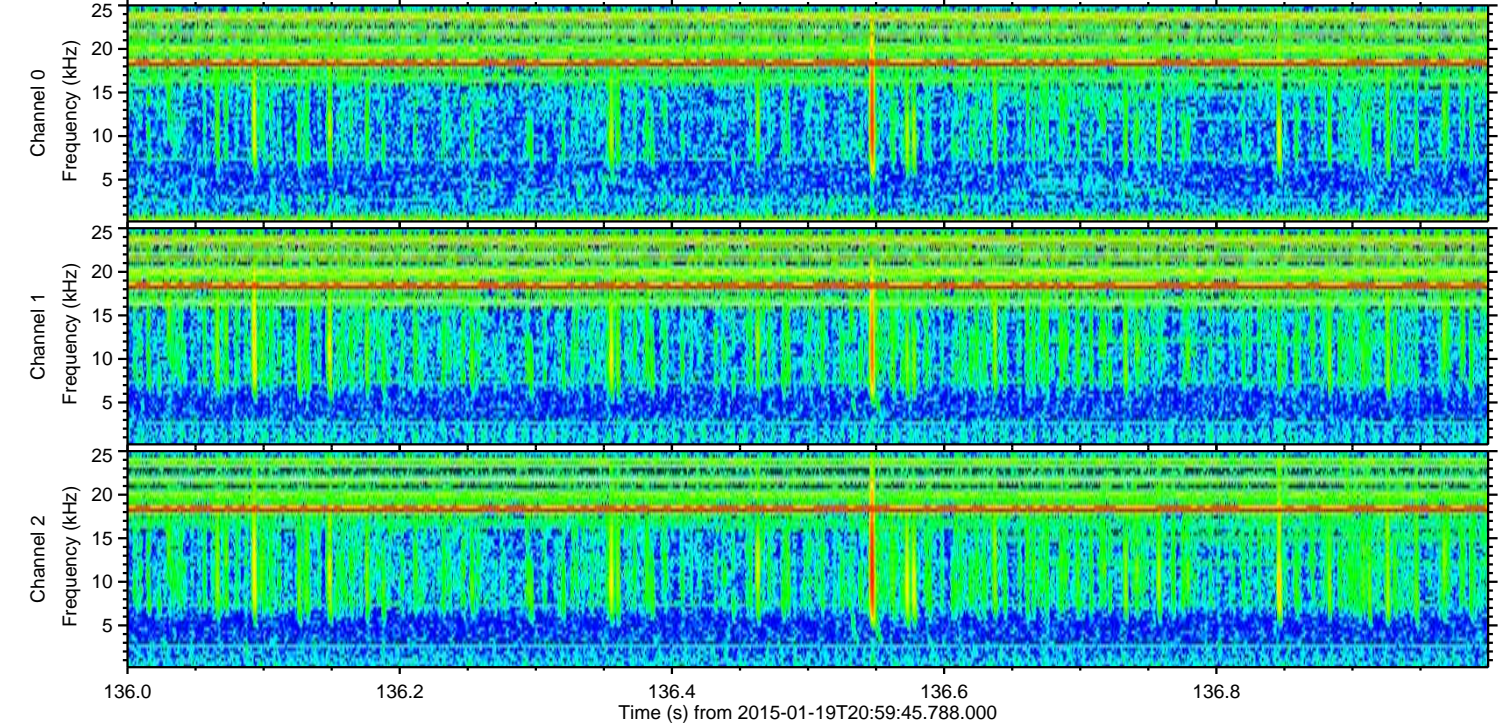
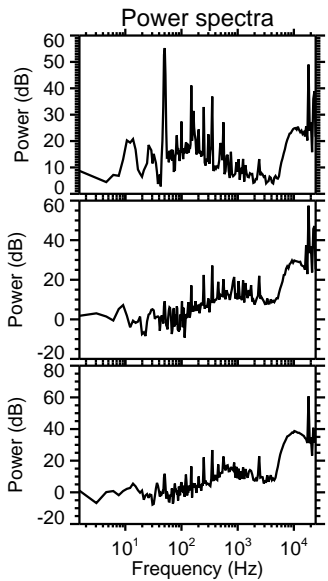
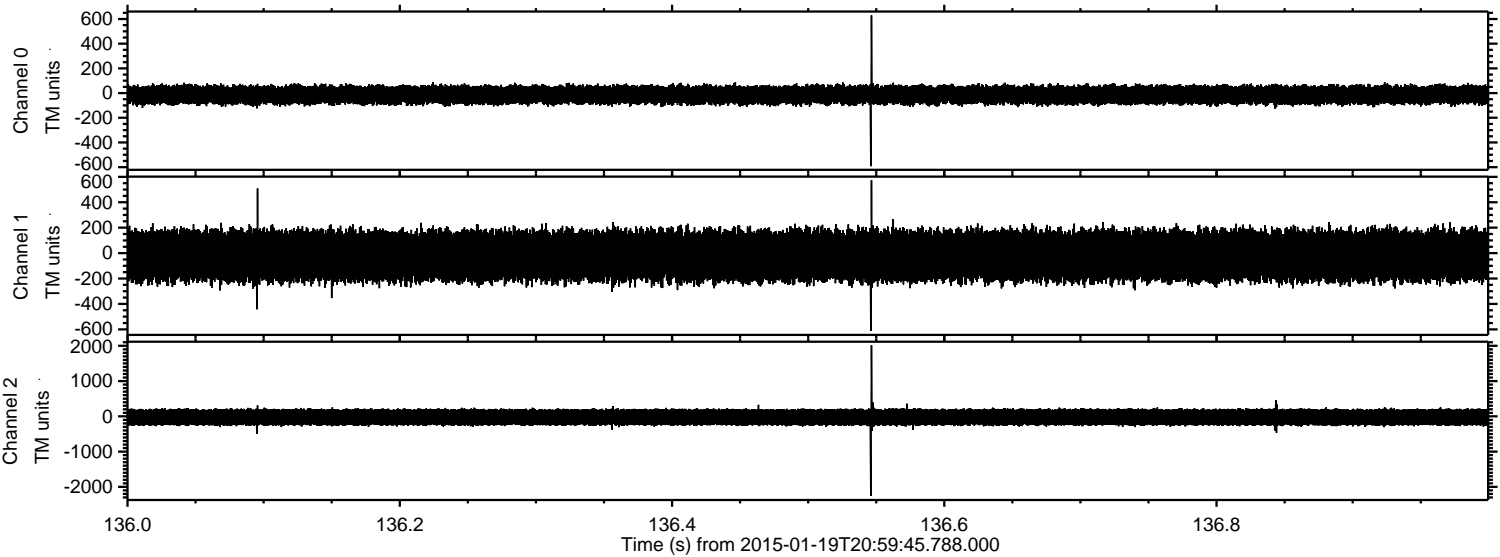

Channel 0  
mn: -592  
mx: 629  
 $\mu$ : -14.3  
 $\sigma$ : 41.6

Channel 1  
mn: -613  
mx: 573  
 $\mu$ : -20.9  
 $\sigma$ : 110.3

Channel 2  
mn: -2259  
mx: 2015  
 $\mu$ : -24.3  
 $\sigma$ : 147.3

Processed Sun Feb 8 02:58:16 2015 by ELM ver.2012-10-06 from 001\_\_elm20150119\_205944\_\_dat00.bin

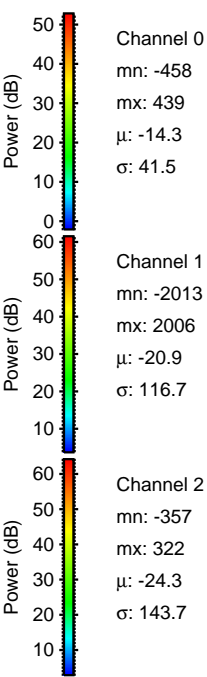
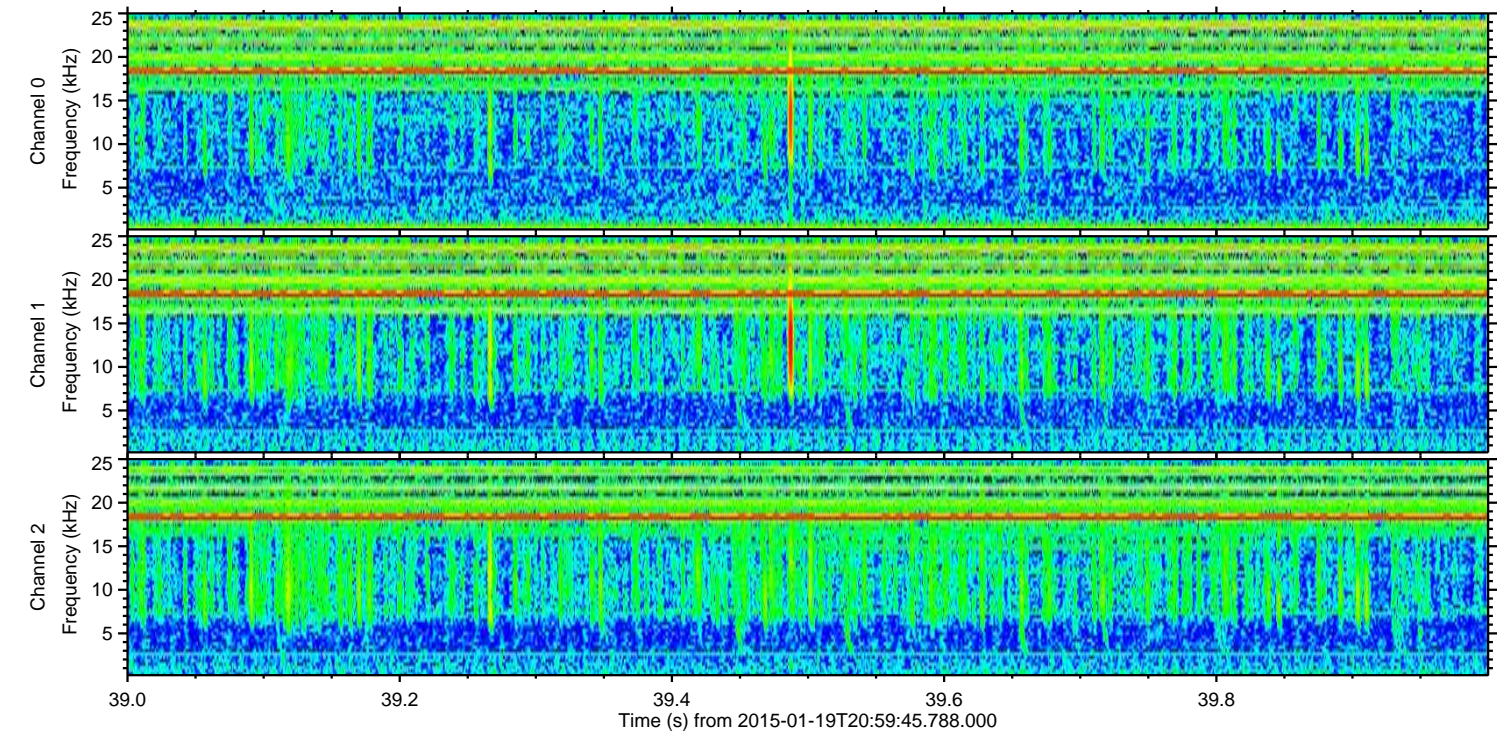
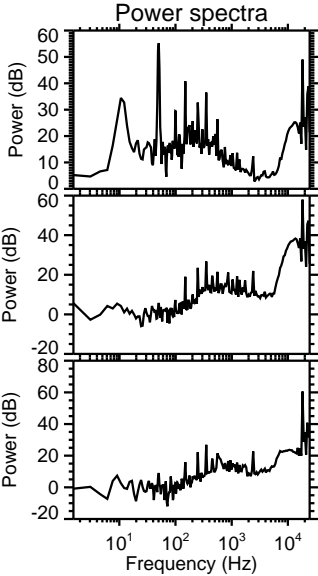
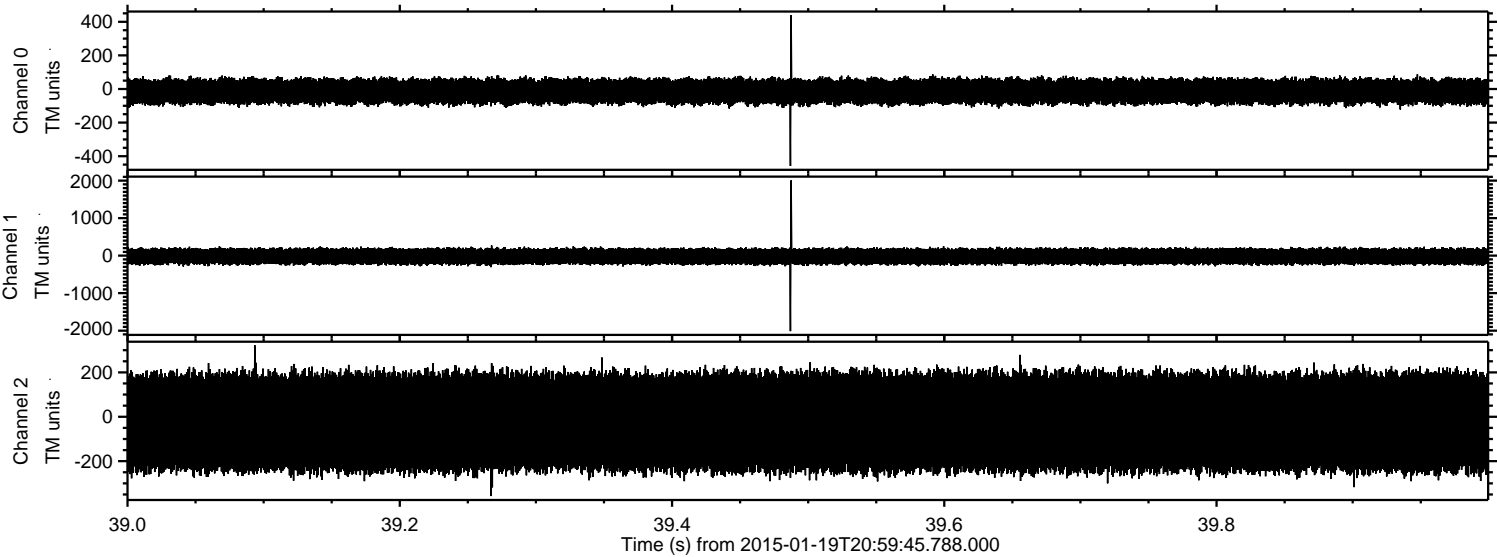

ELMAVAN 3D WAVEFORMS (Measured data sampled at 50 kHz) 49810 packets of 144 samples from 2015-01-19T20:59:45.788.000. Part 92/144

Processed Sun Feb 8 02:58:17 2015 by ELM ver.2012-10-06 from 001\_\_elm20150119\_205944\_\_dat00.bin

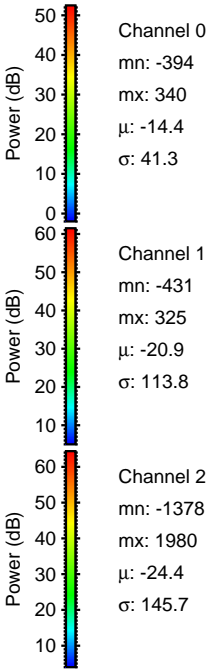
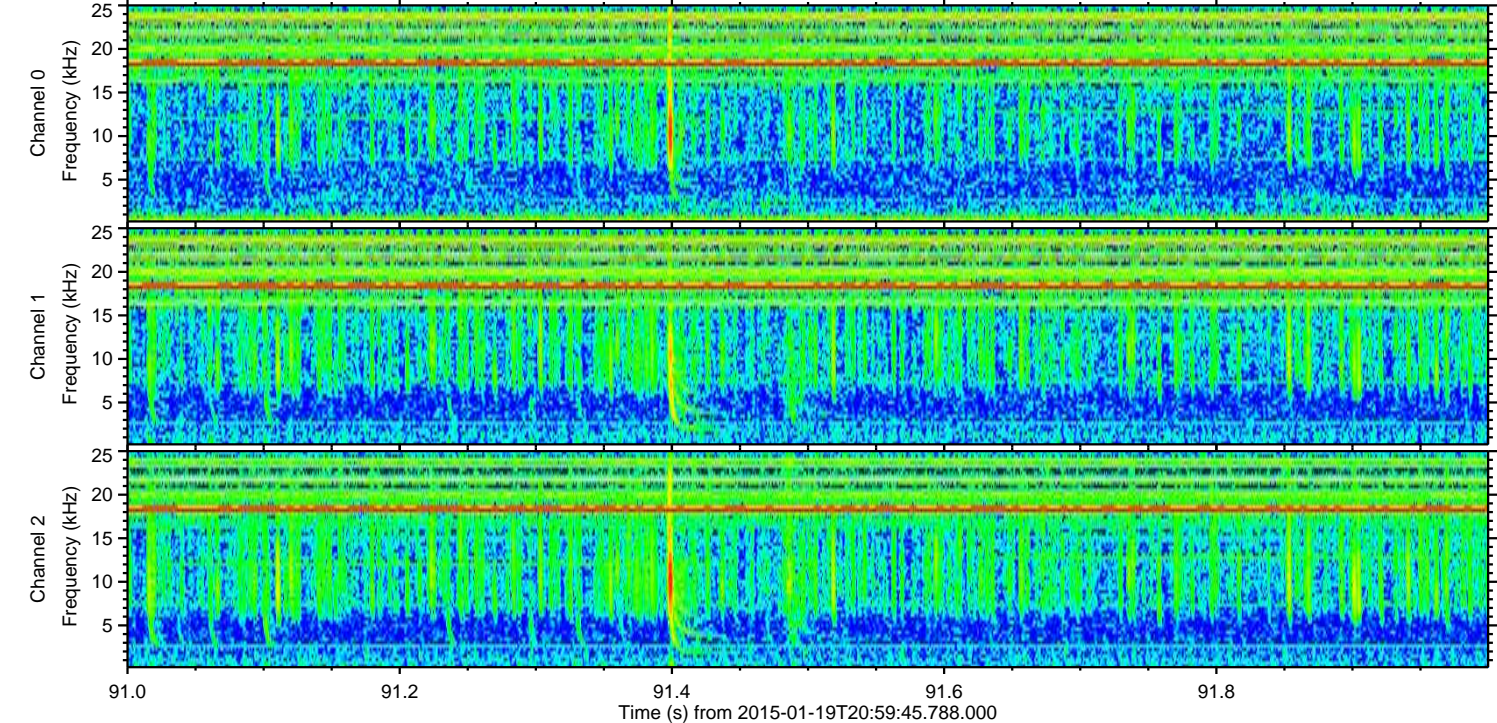
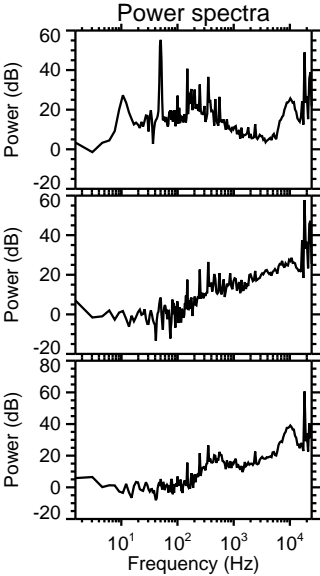
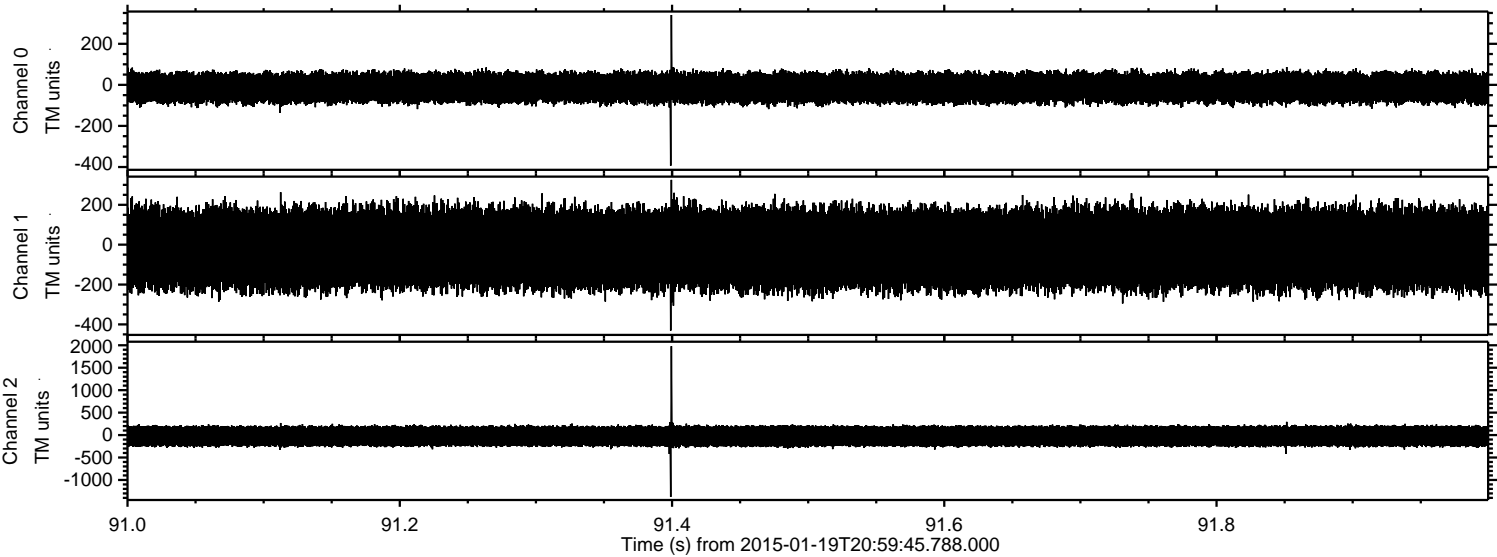

Processed Sun Feb 8 02:58:18 2015 by ELM ver.2012-10-06 from 001\_\_elm20150119\_205944\_\_dat00.bin

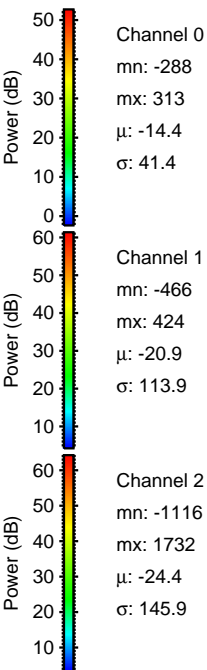
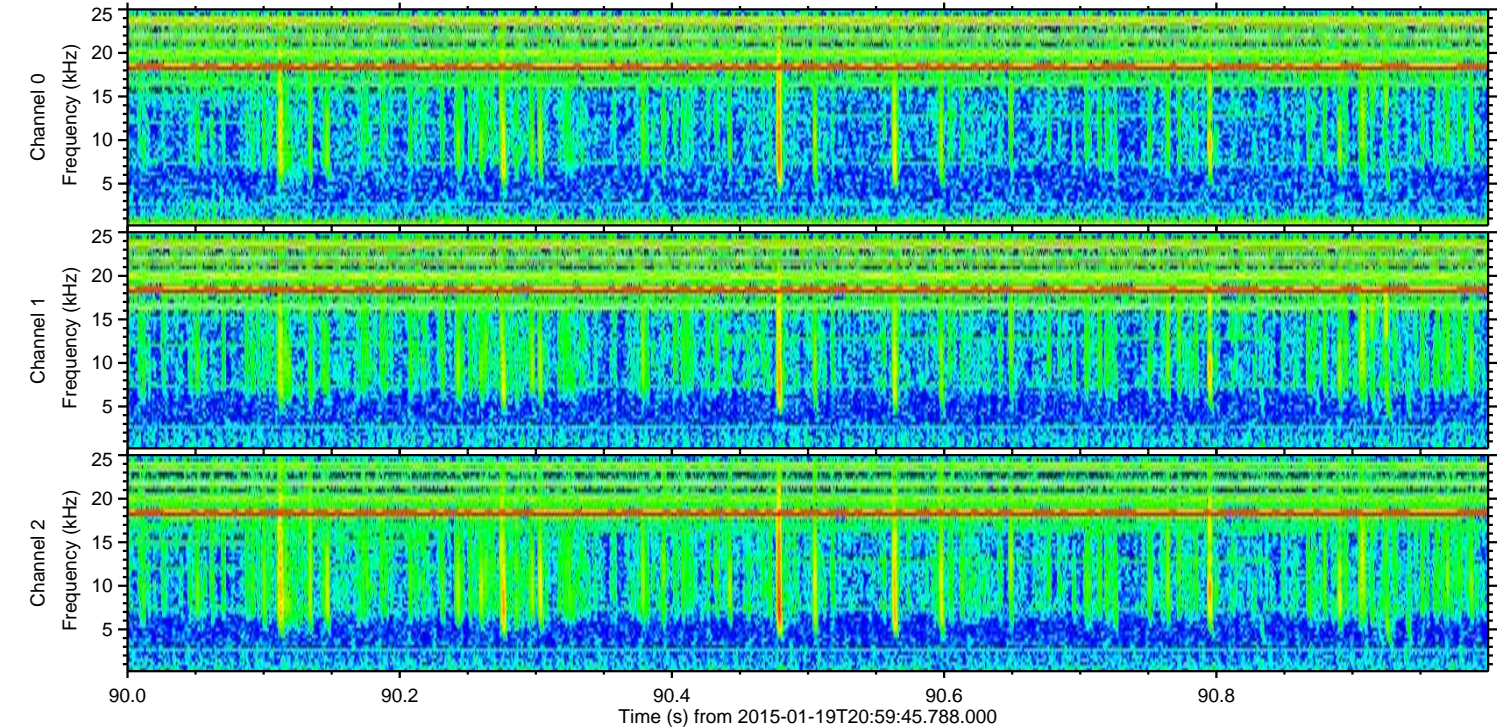
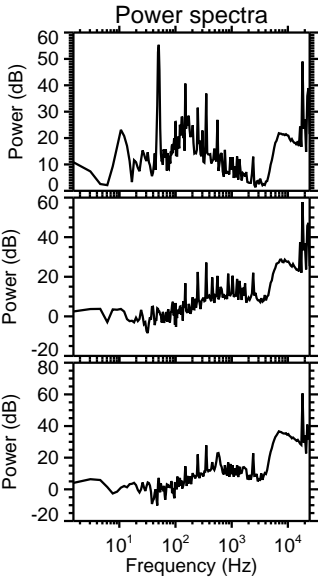
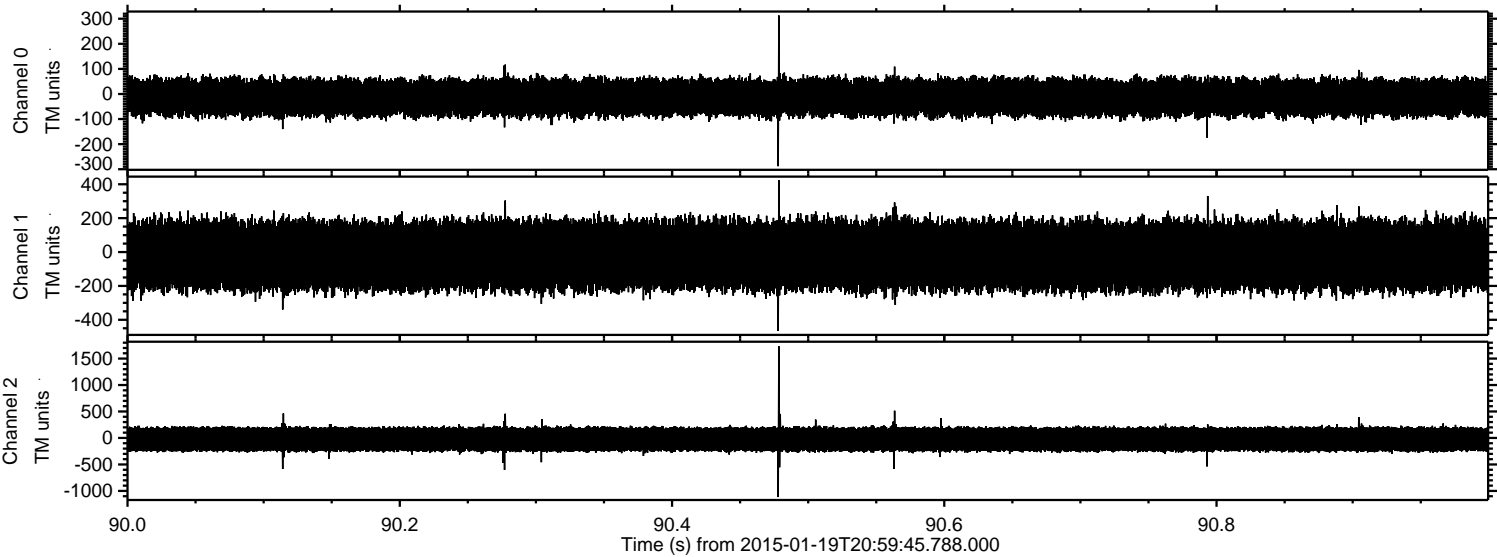

ELMAVAN 3D WAVEFORMS (Measured data sampled at 50 kHz) 49810 packets of 144 samples from 2015-01-19T20:59:45.788.000. Part 117/144

Processed Sun Feb 8 02:58:18 2015 by ELM ver.2012-10-06 from 001\_\_elm20150119\_205944\_\_dat00.bin

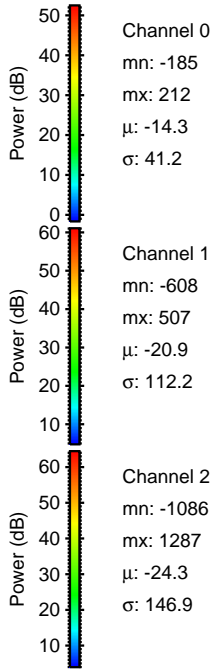
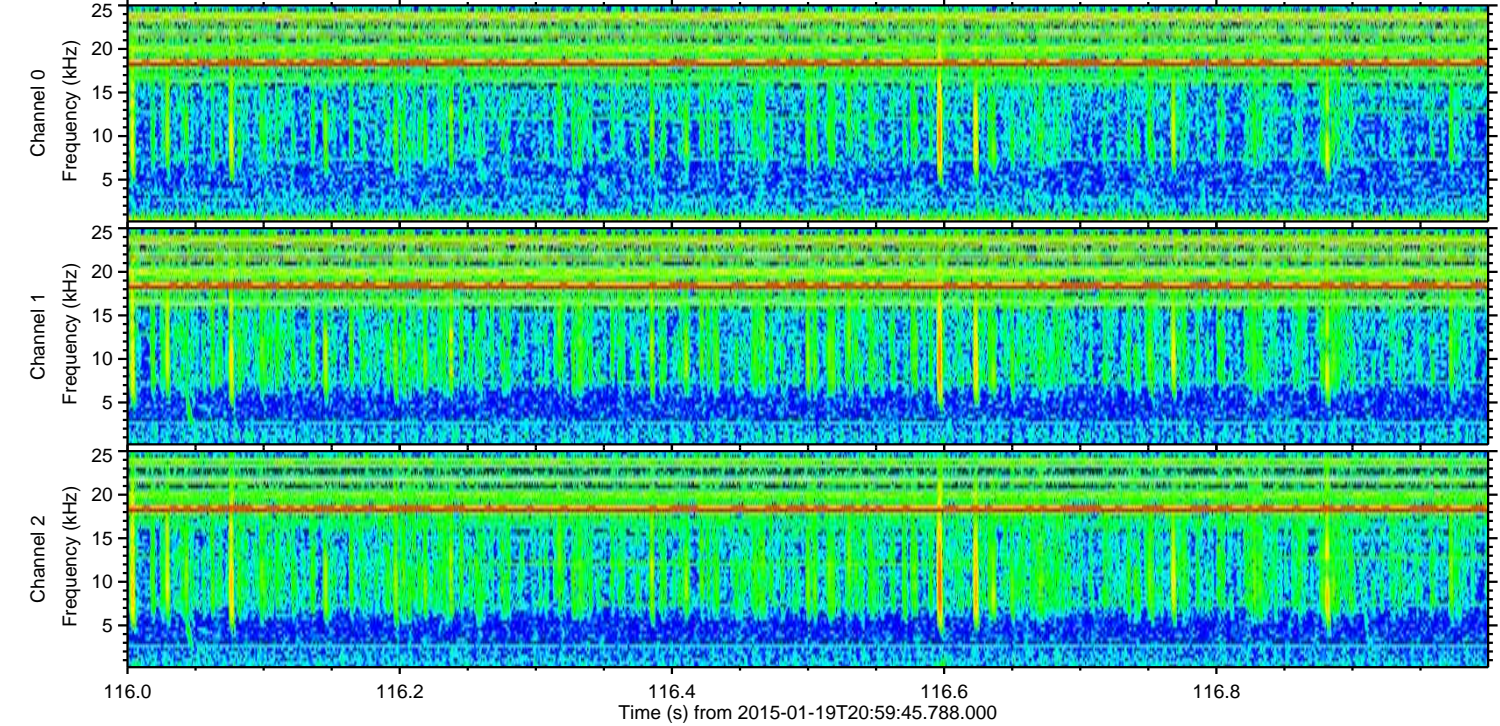
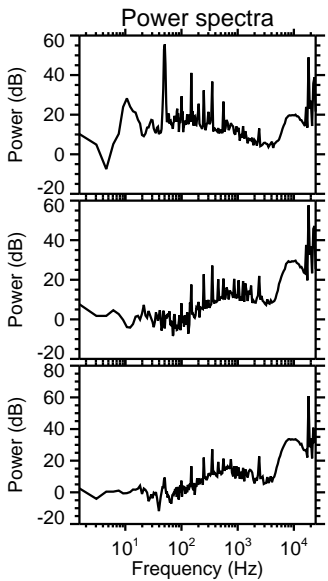
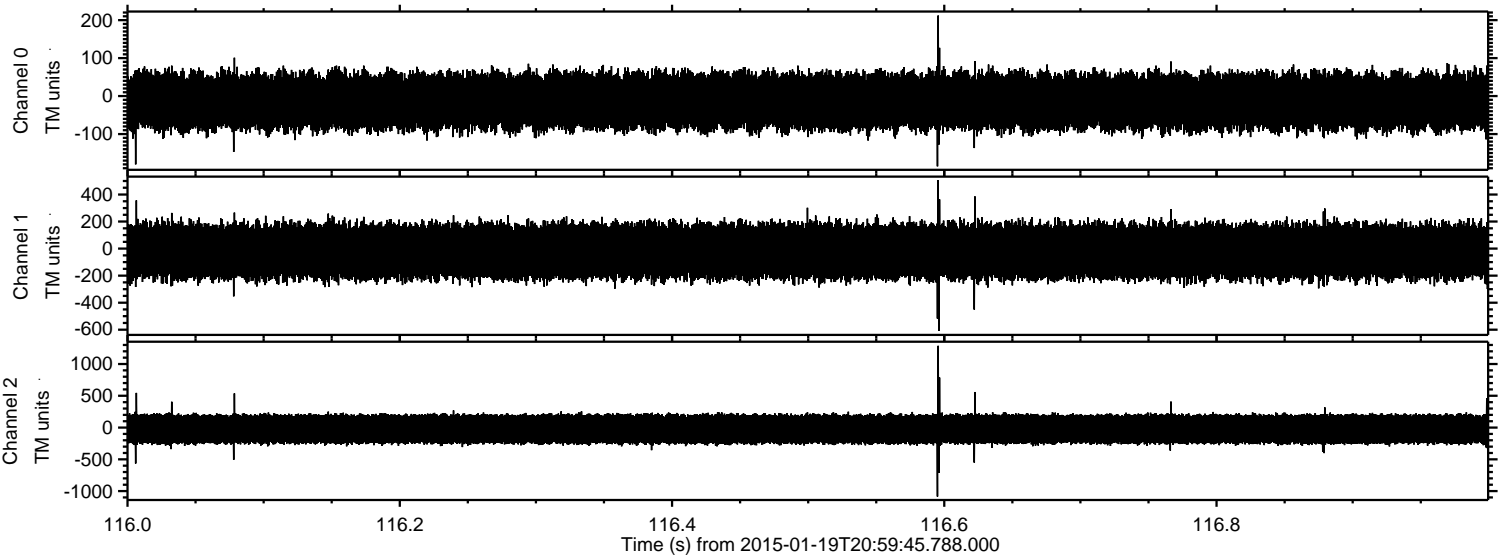

ELMAVAN 3D WAVEFORMS (Measured data sampled at 50 kHz) 49810 packets of 144 samples from 2015-01-19T20:59:45.788.000. Part 30/144

Processed Sun Feb 8 02:58:19 2015 by ELM ver.2012-10-06 from 001\_\_elm20150119\_205944\_\_dat00.bin

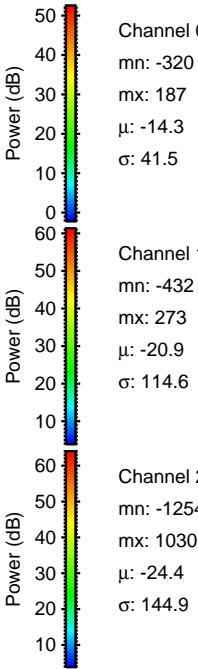
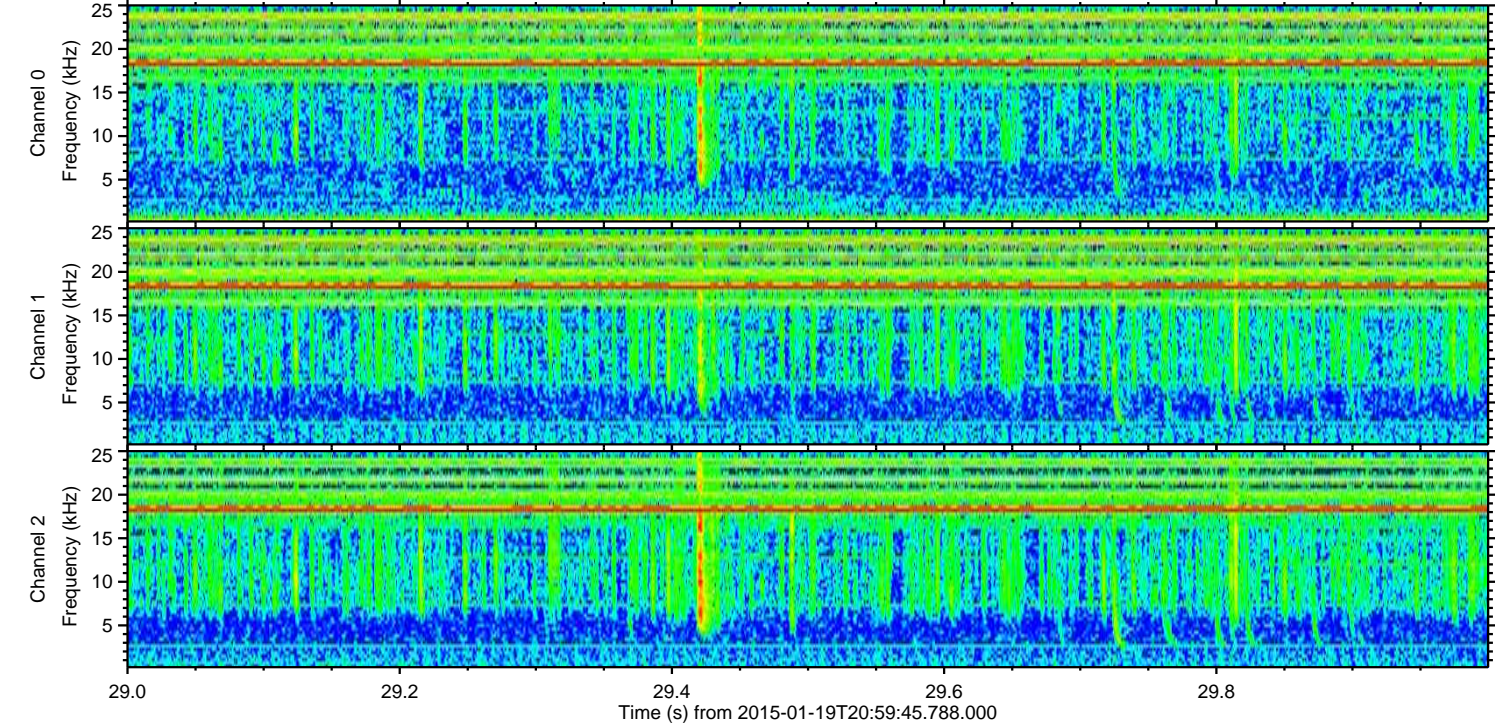
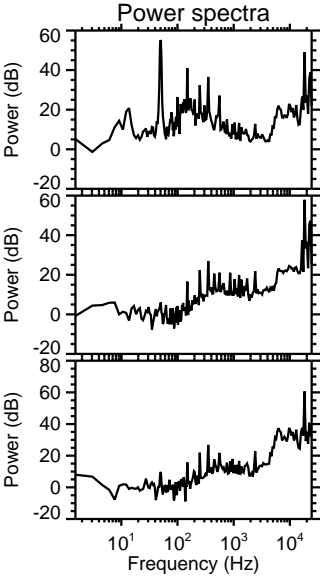
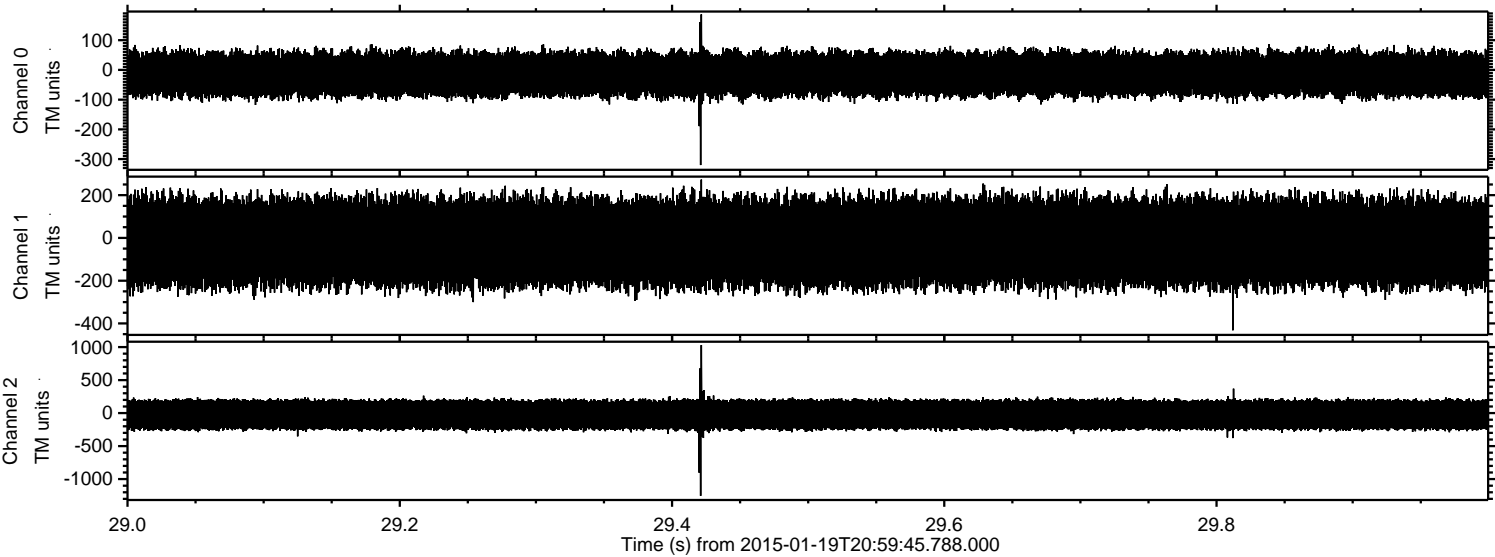

Channel 0  
mn: -320  
mx: 187  
 $\mu$ : -14.3  
 $\sigma$ : 41.5

Channel 1  
mn: -432  
mx: 273  
 $\mu$ : -20.9  
 $\sigma$ : 114.6

Channel 2  
mn: -1254  
mx: 1030  
 $\mu$ : -24.4  
 $\sigma$ : 144.9

ELMAVAN 3D WAVEFORMS (Measured data sampled at 50 kHz) 49810 packets of 144 samples from 2015-01-19T20:59:45.788.000. Part 133/144

Processed Sun Feb 8 02:58:20 2015 by ELM ver.2012-10-06 from 001\_\_elm20150119\_205944\_\_dat00.bin

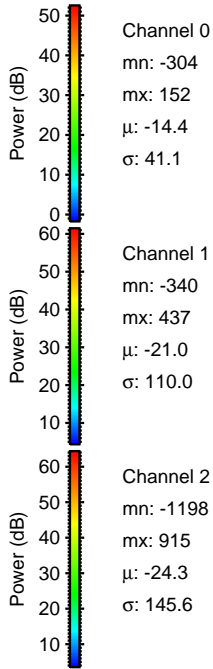
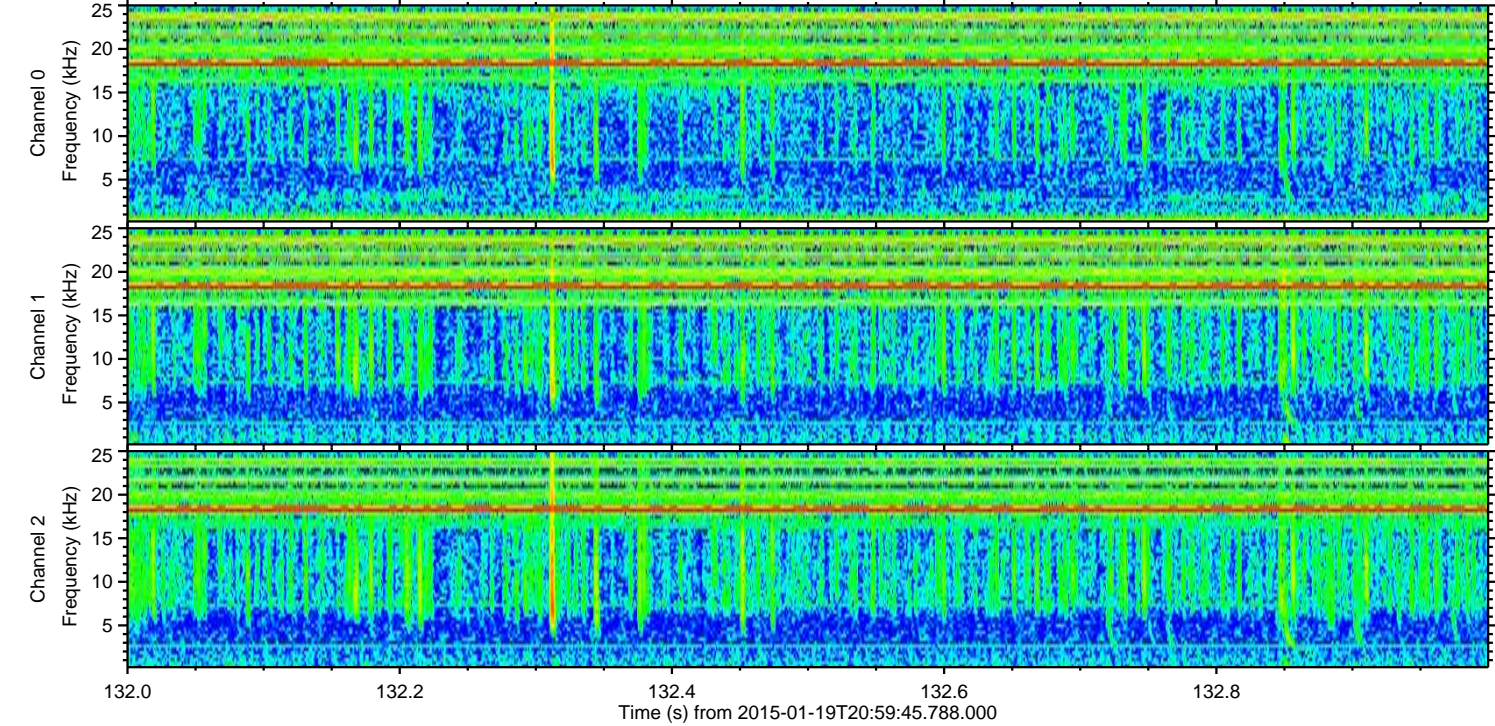
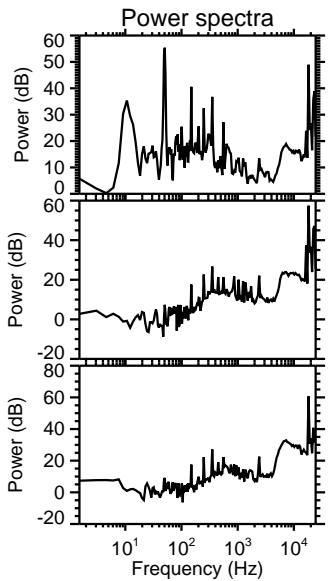
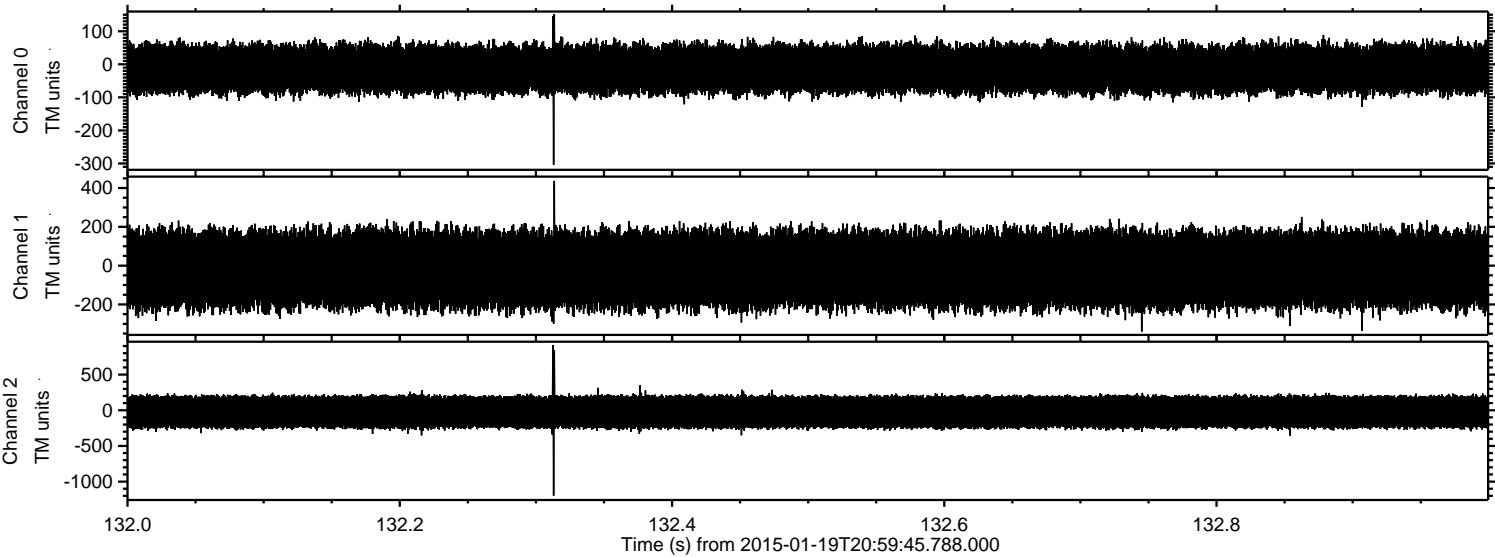

Channel 0  
mn: -304  
mx: 152  
 $\mu$ : -14.4  
 $\sigma$ : 41.1

Channel 1  
mn: -340  
mx: 437  
 $\mu$ : -21.0  
 $\sigma$ : 110.0

Channel 2  
mn: -1198  
mx: 915  
 $\mu$ : -24.3  
 $\sigma$ : 145.6

Processed Sun Feb 8 02:58:21 2015 by ELM ver.2012-10-06 from 001\_\_elm20150119\_205944\_\_dat00.bin

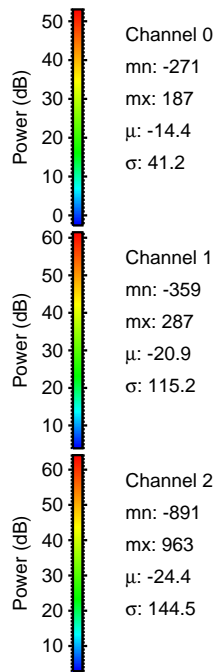
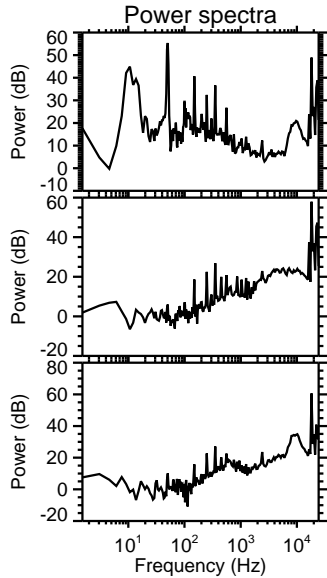
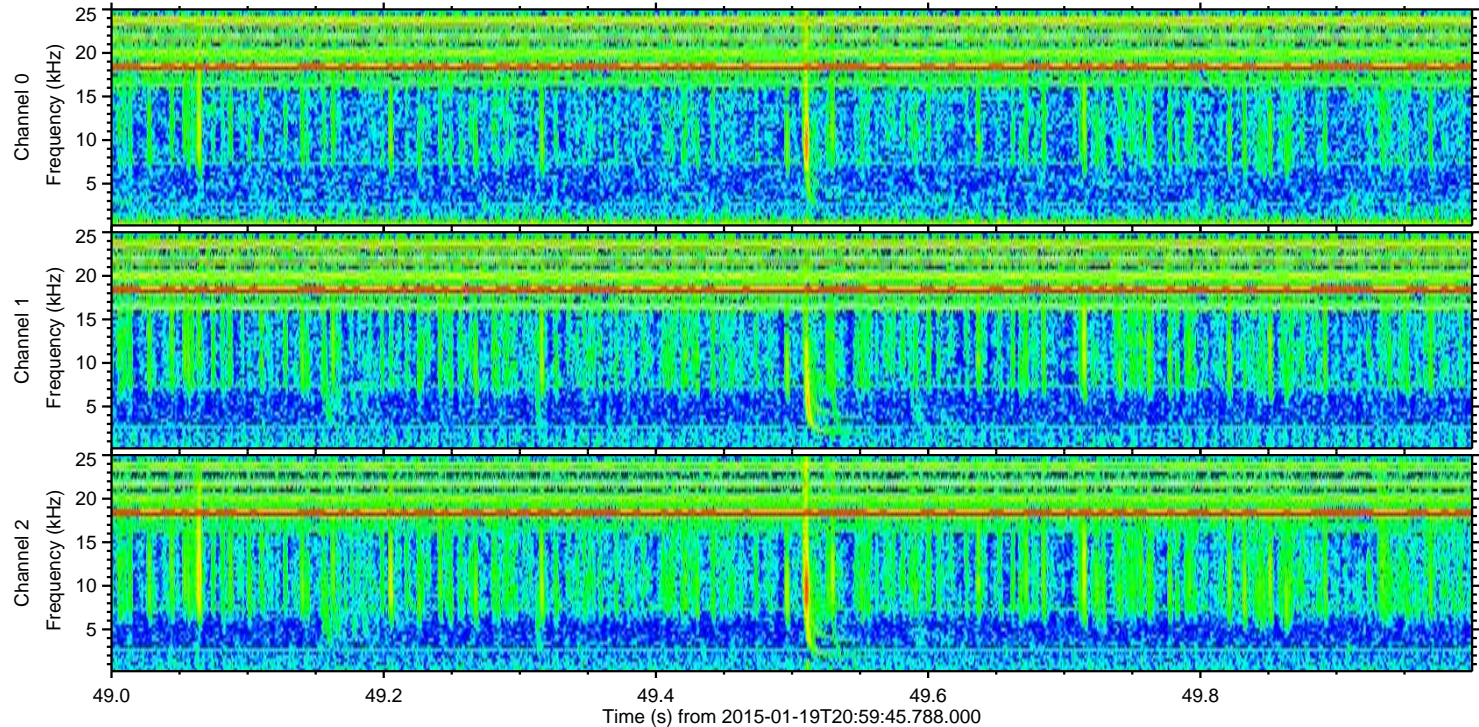
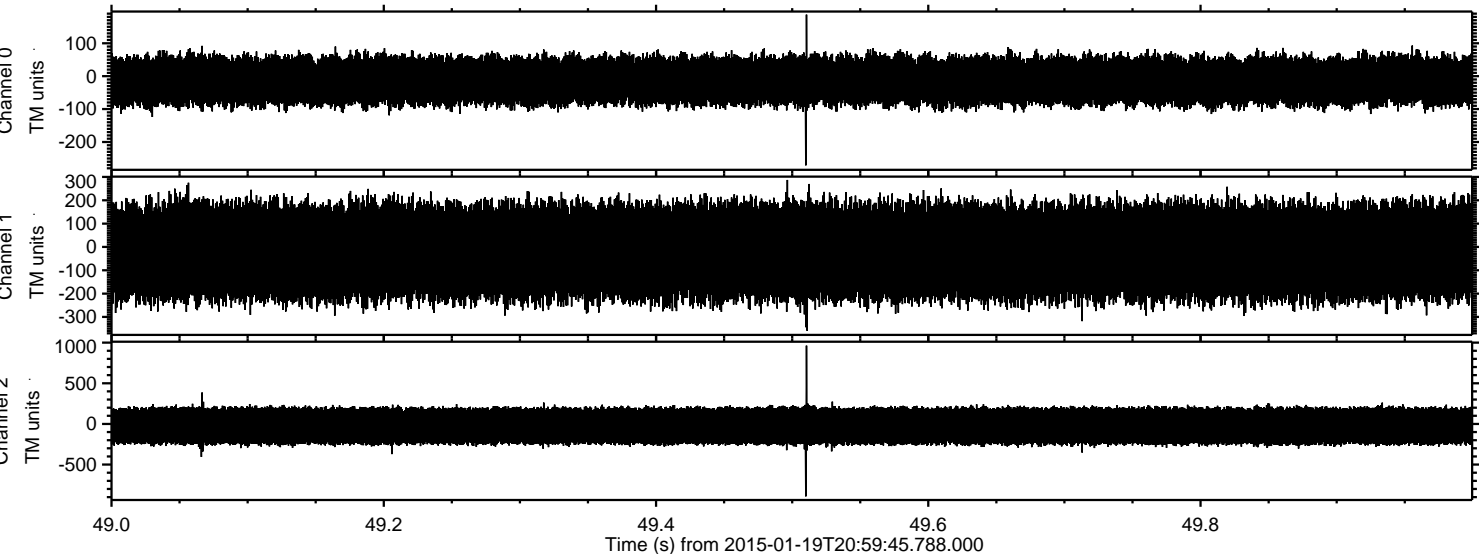

ELMAVAN 3D WAVEFORMS (Measured data sampled at 50 kHz) 49810 packets of 144 samples from 2015-01-19T20:59:45.788.000. Part 63/144

Processed Sun Feb 8 02:58:22 2015 by ELM ver.2012-10-06 from 001\_\_elm20150119\_205944\_\_dat00.bin

