

# ELMAVAN 3D WAVEFORMS (Measured data sampled at 50 kHz) 49807 packets of 144 samples from 2015-01-19T19:34:42.674.999.

Processed Sun Feb 8 01:18:08 2015 by ELM ver.2012-10-06 from 001\_\_elm20150119\_193441\_\_dat00.bin

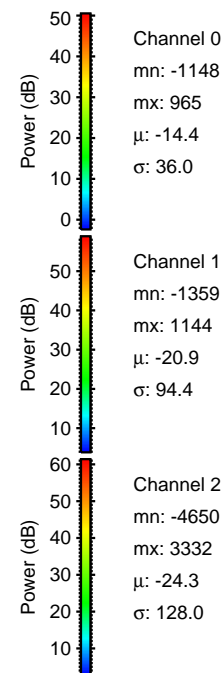

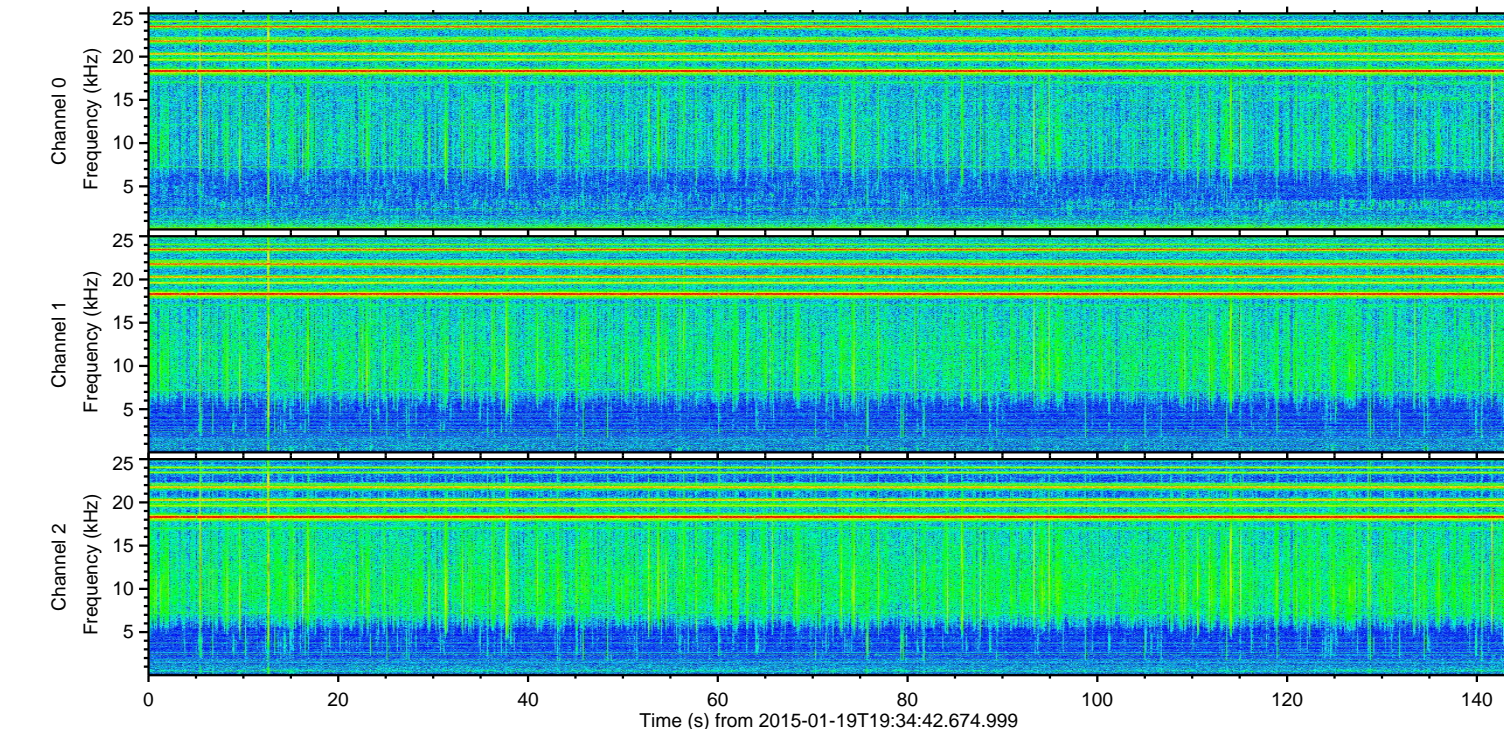
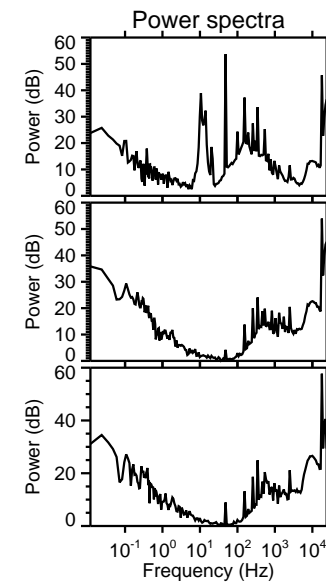
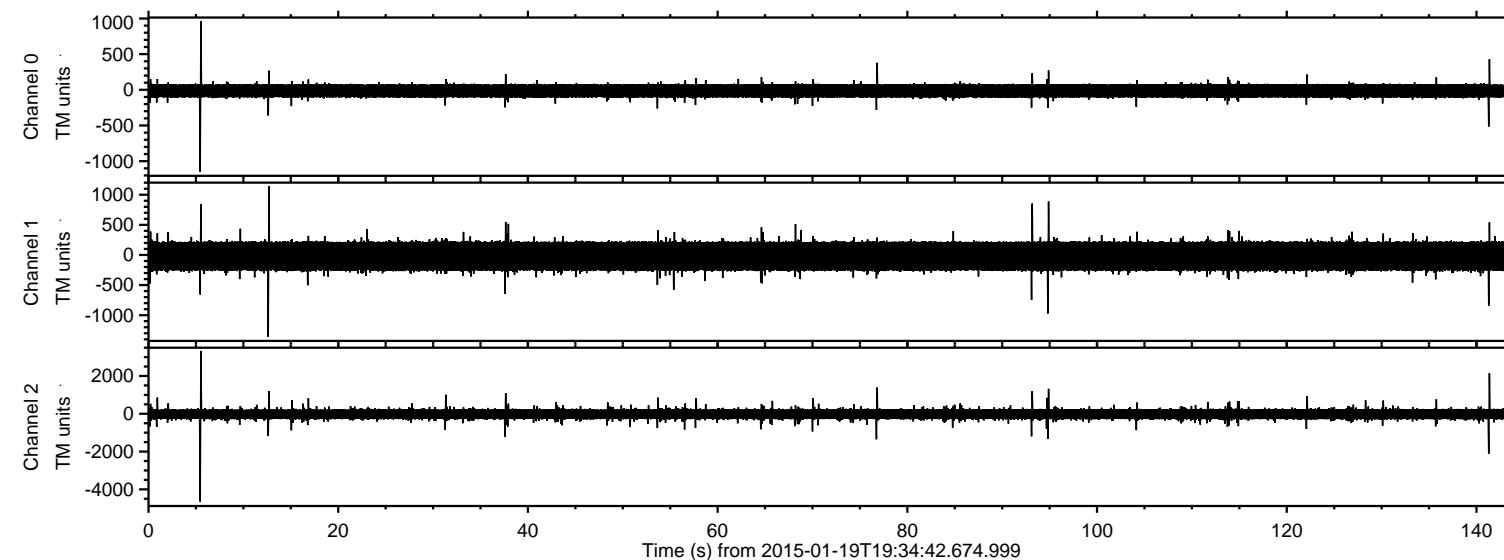

ELMAVAN 3D WAVEFORMS (Measured data sampled at 50 kHz) 49807 packets of 144 samples from 2015-01-19T19:34:42.674.999. Part 6/144

Processed Sun Feb 8 01:18:20 2015 by ELM ver.2012-10-06 from 001\_\_elm20150119\_193441\_\_dat00.bin

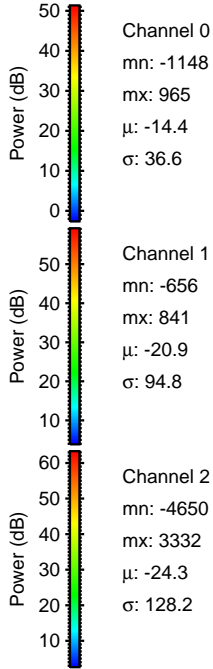
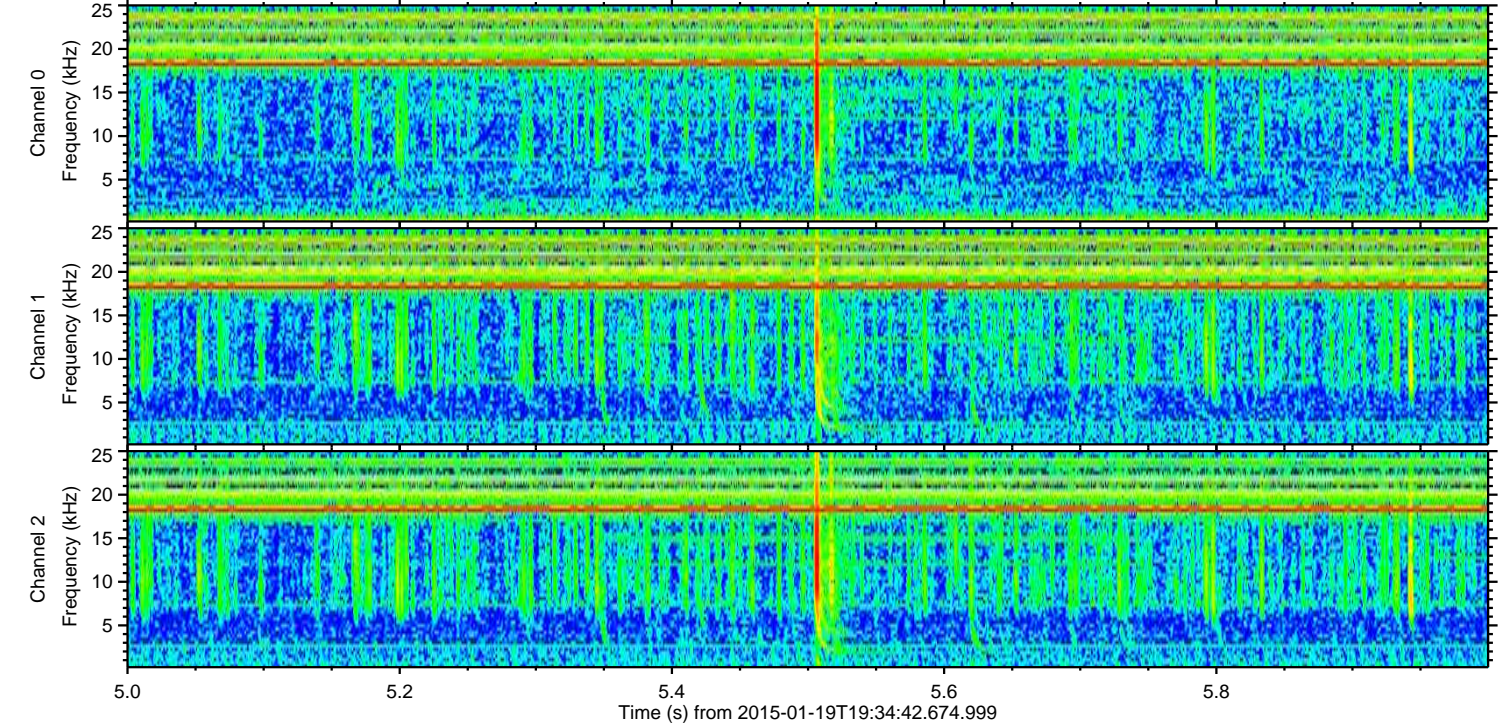
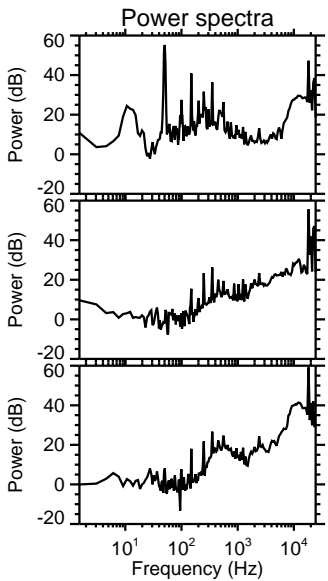
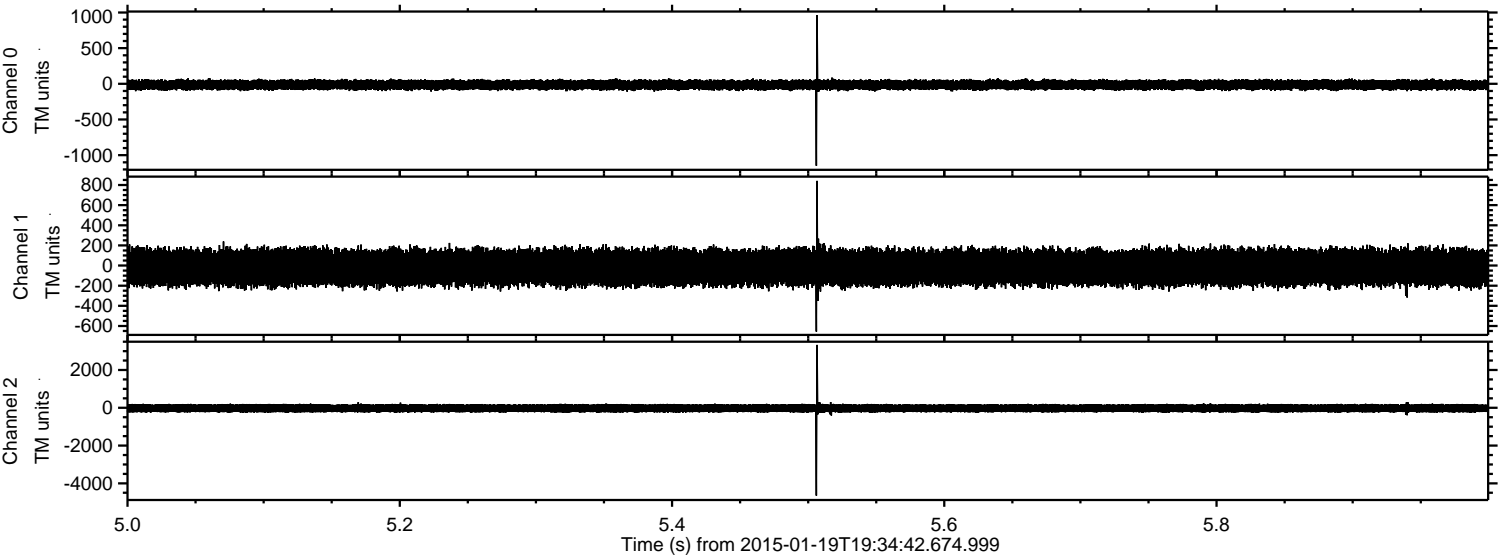



ELMAVAN 3D WAVEFORMS (Measured data sampled at 50 kHz) 49807 packets of 144 samples from 2015-01-19T19:34:42.674.999. Part 142/144

Processed Sun Feb 8 01:18:21 2015 by ELM ver.2012-10-06 from 001\_\_elm20150119\_193441\_\_dat00.bin

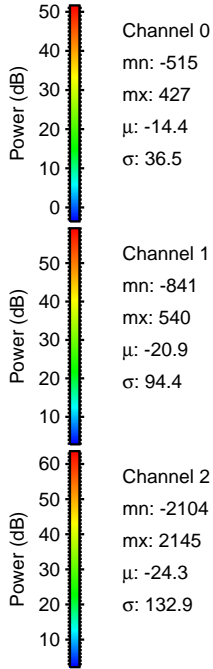
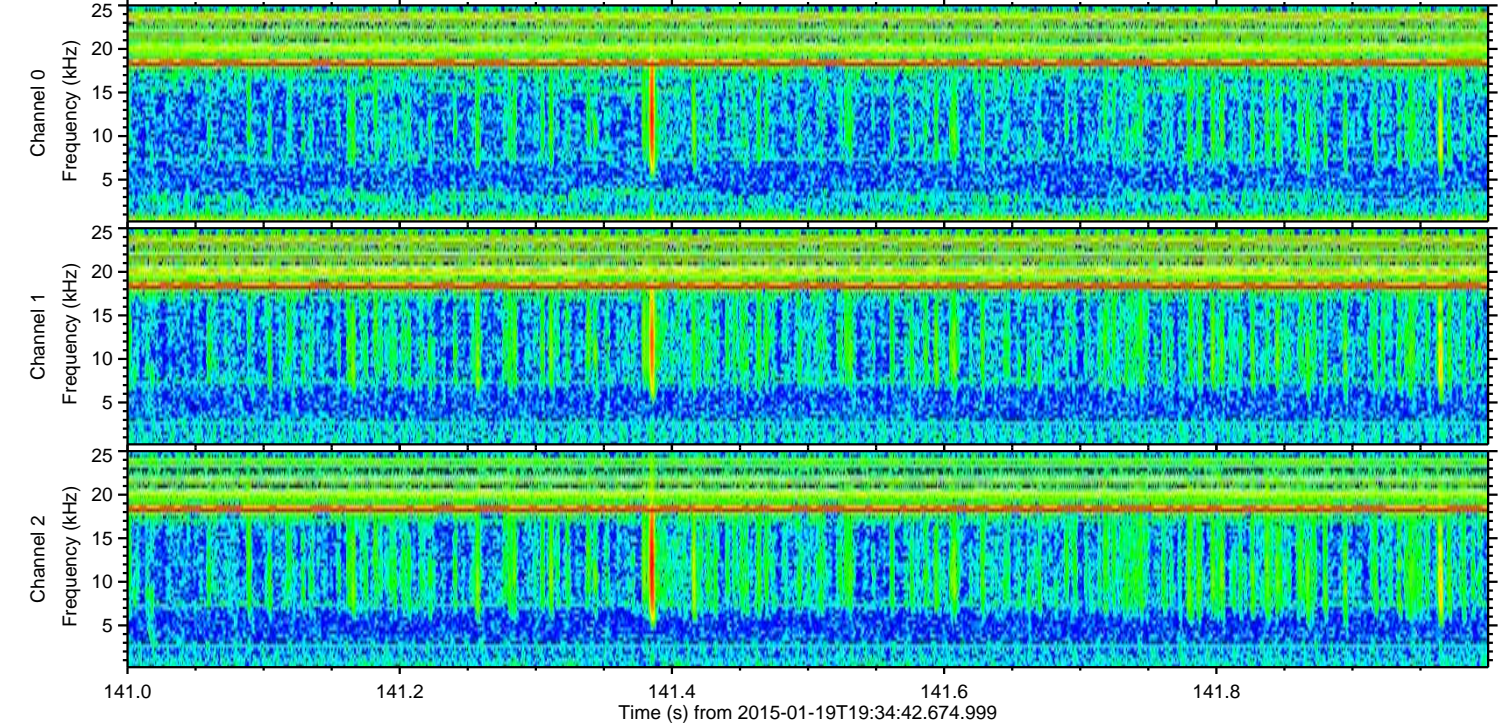
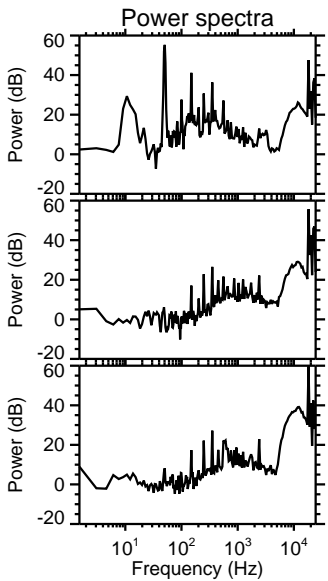
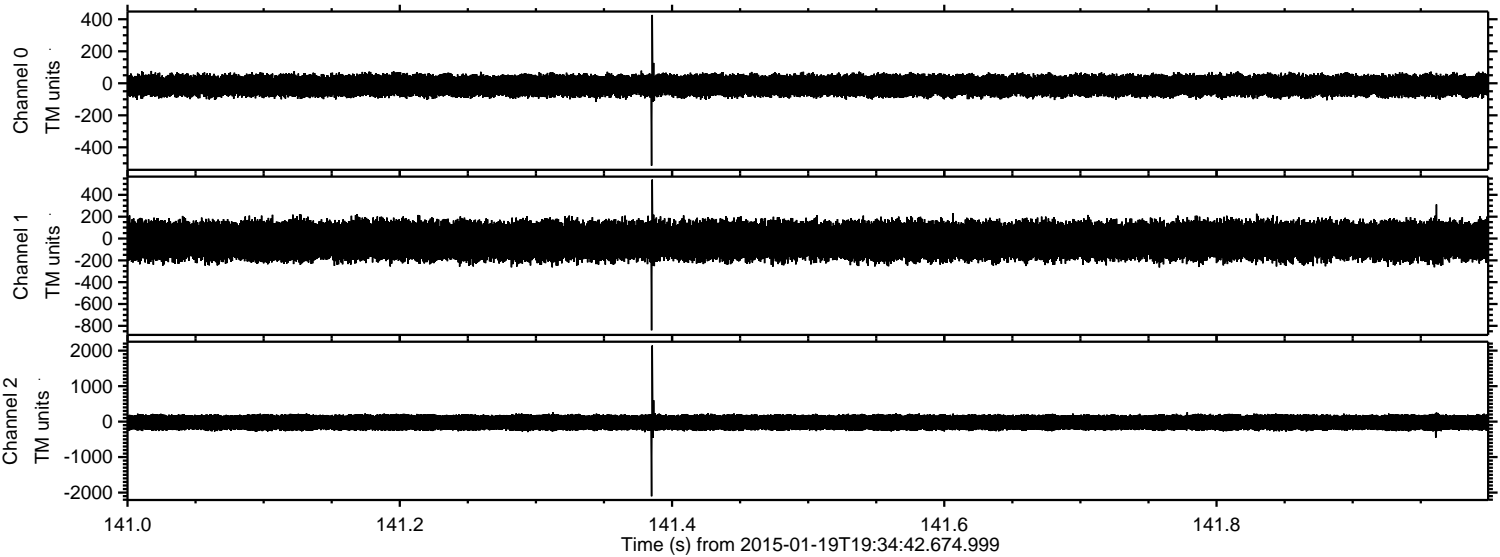



ELMAVAN 3D WAVEFORMS (Measured data sampled at 50 kHz) 49807 packets of 144 samples from 2015-01-19T19:34:42.674.999. Part 77/144

Processed Sun Feb 8 01:18:22 2015 by ELM ver.2012-10-06 from 001\_\_elm20150119\_193441\_\_dat00.bin

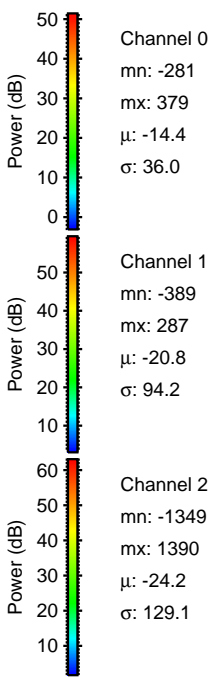
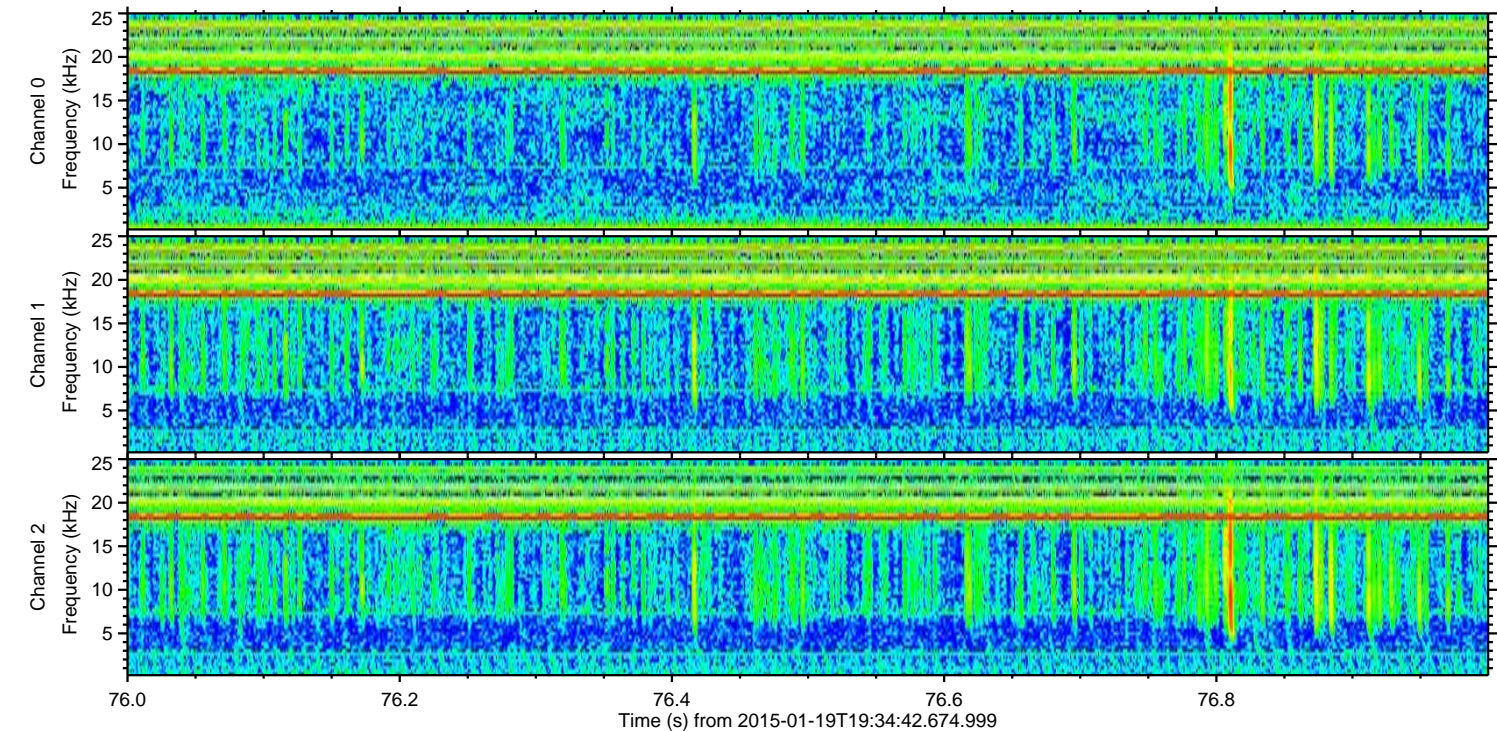
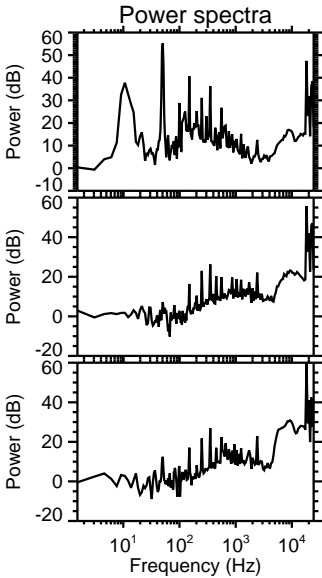
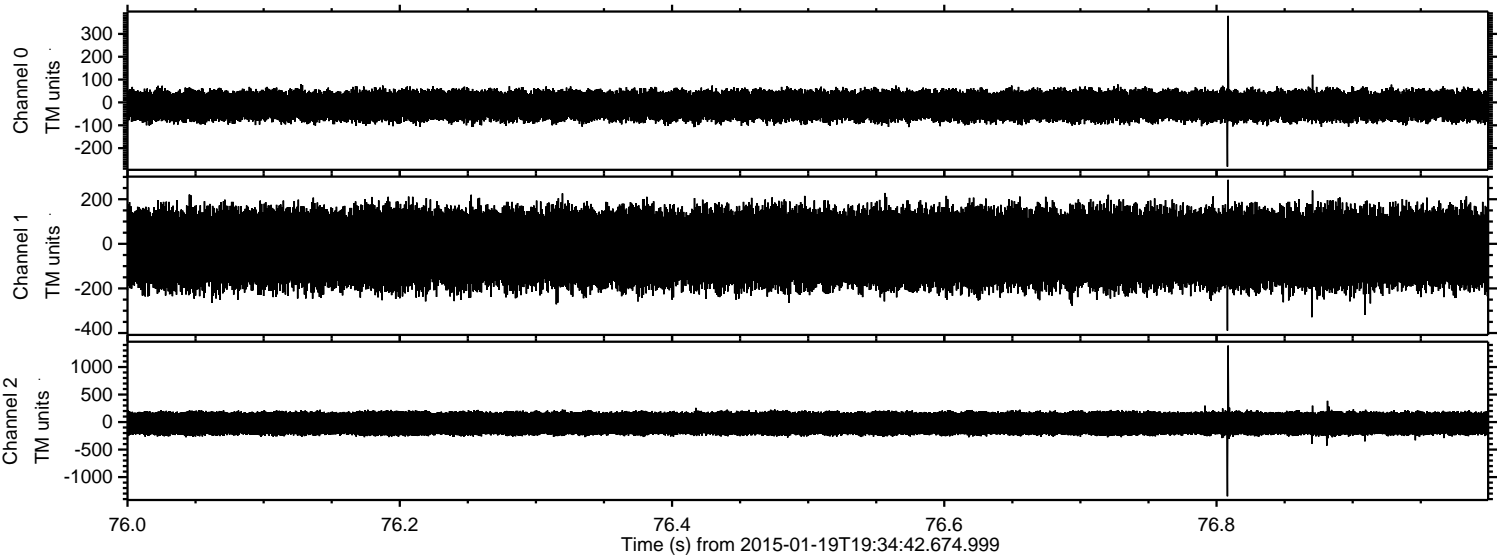



ELMAVAN 3D WAVEFORMS (Measured data sampled at 50 kHz) 49807 packets of 144 samples from 2015-01-19T19:34:42.674.999. Part 13/144

Processed Sun Feb 8 01:18:23 2015 by ELM ver.2012-10-06 from 001\_\_elm20150119\_193441\_\_dat00.bin

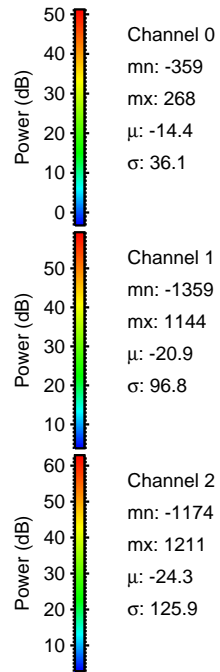
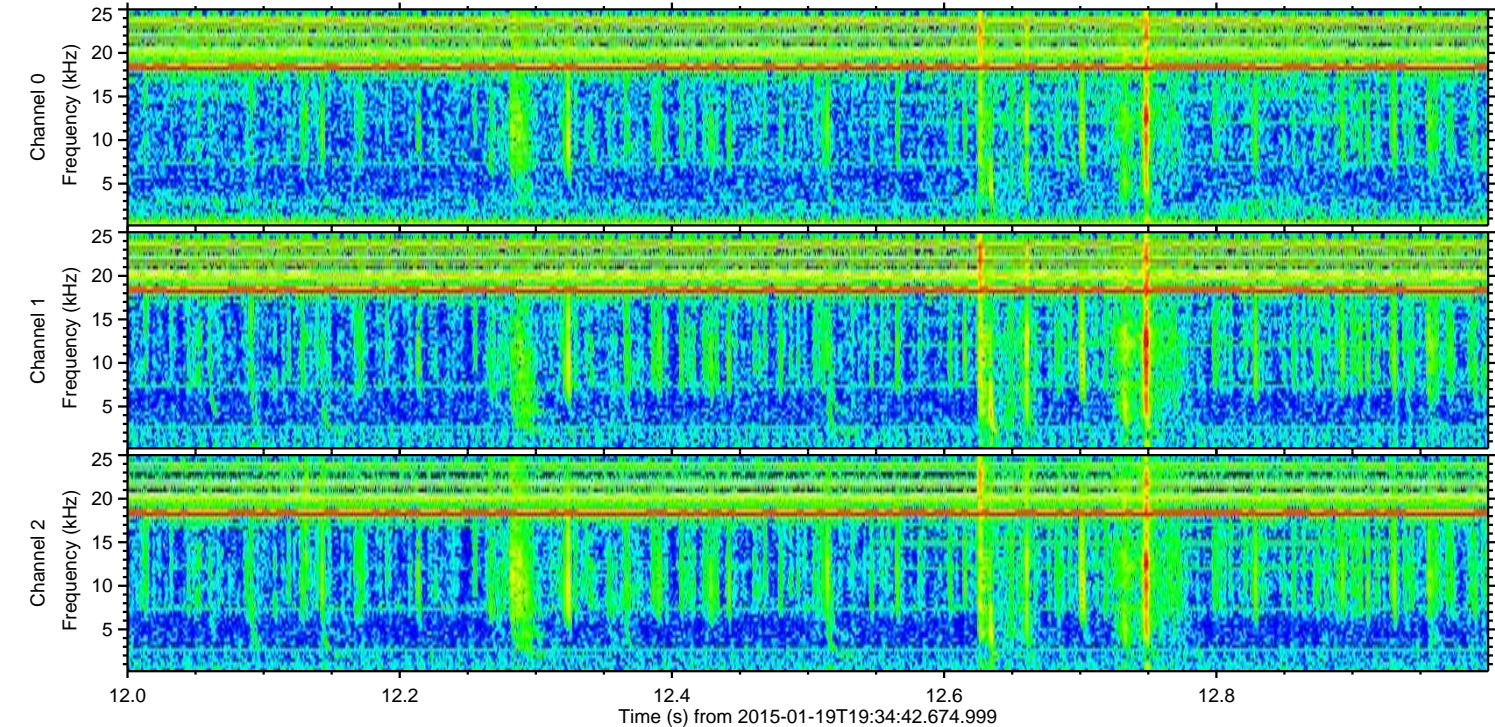
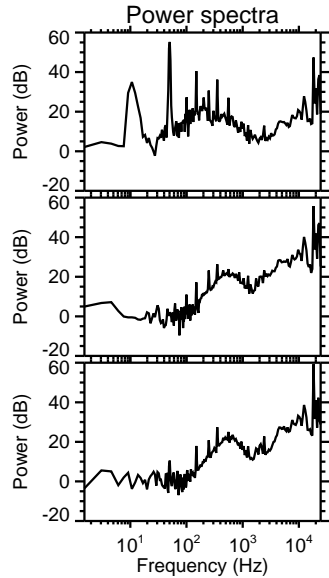
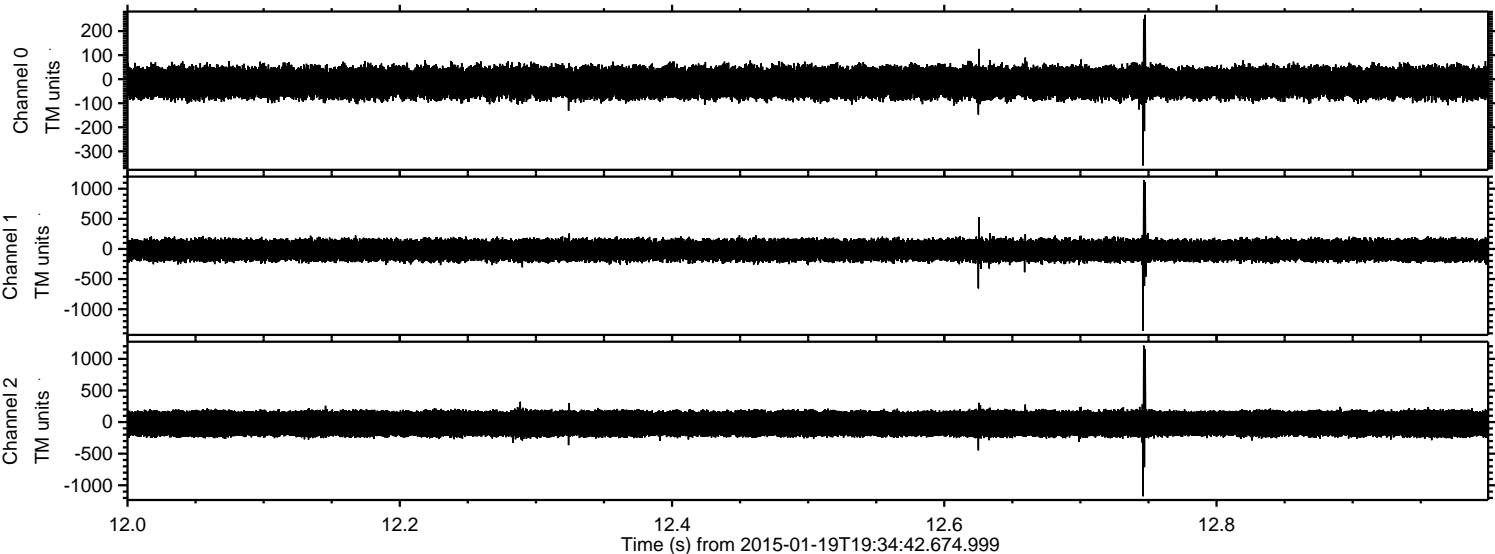



Processed Sun Feb 8 01:18:24 2015 by ELM ver.2012-10-06 from 001\_\_elm20150119\_193441\_\_dat00.bin

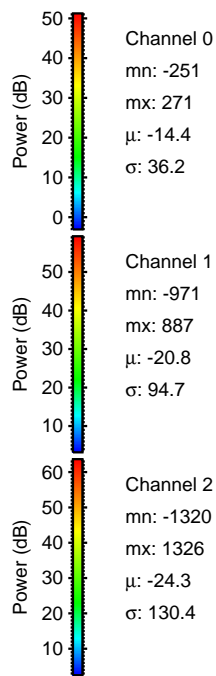
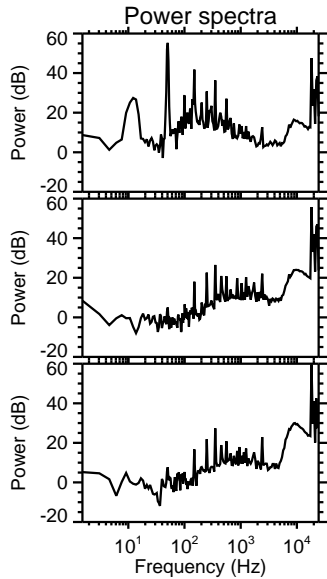
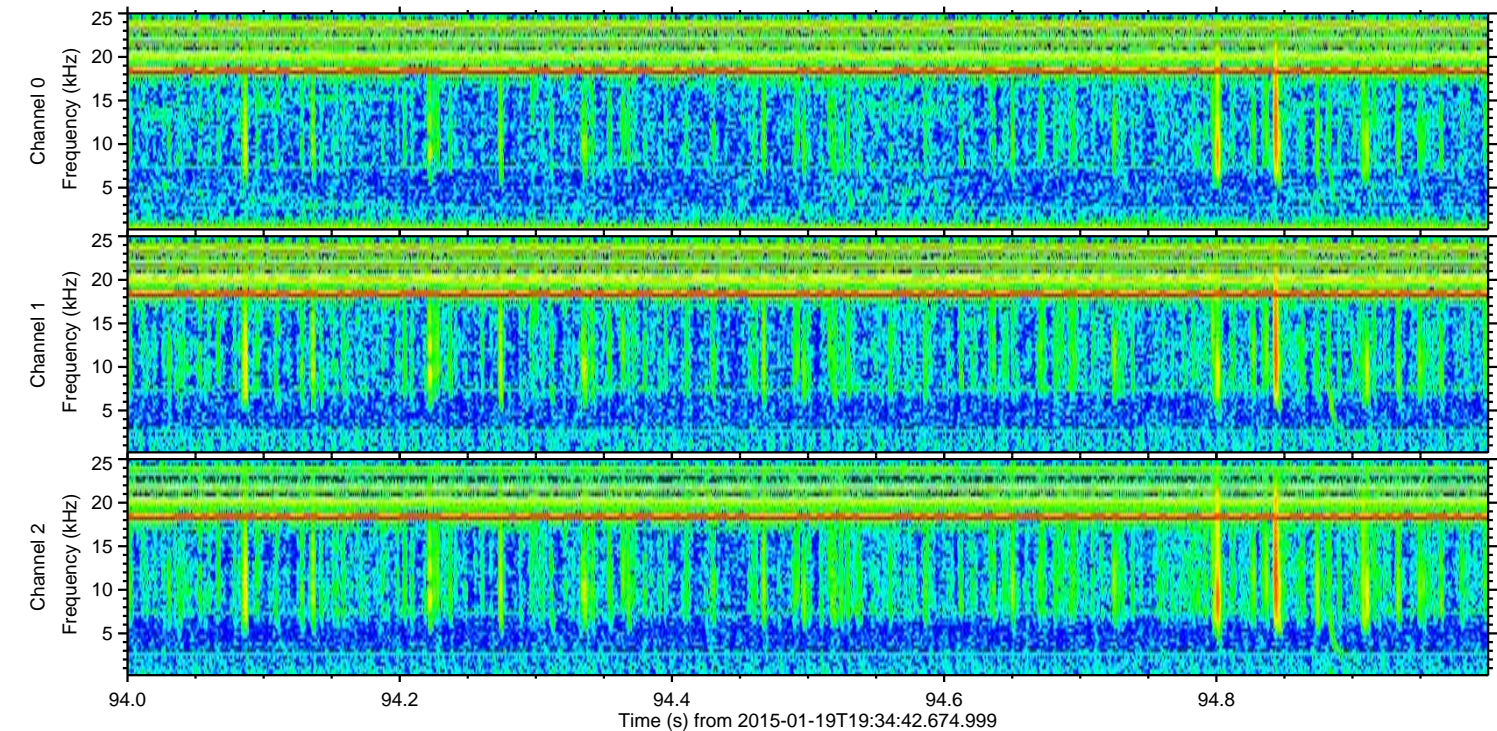
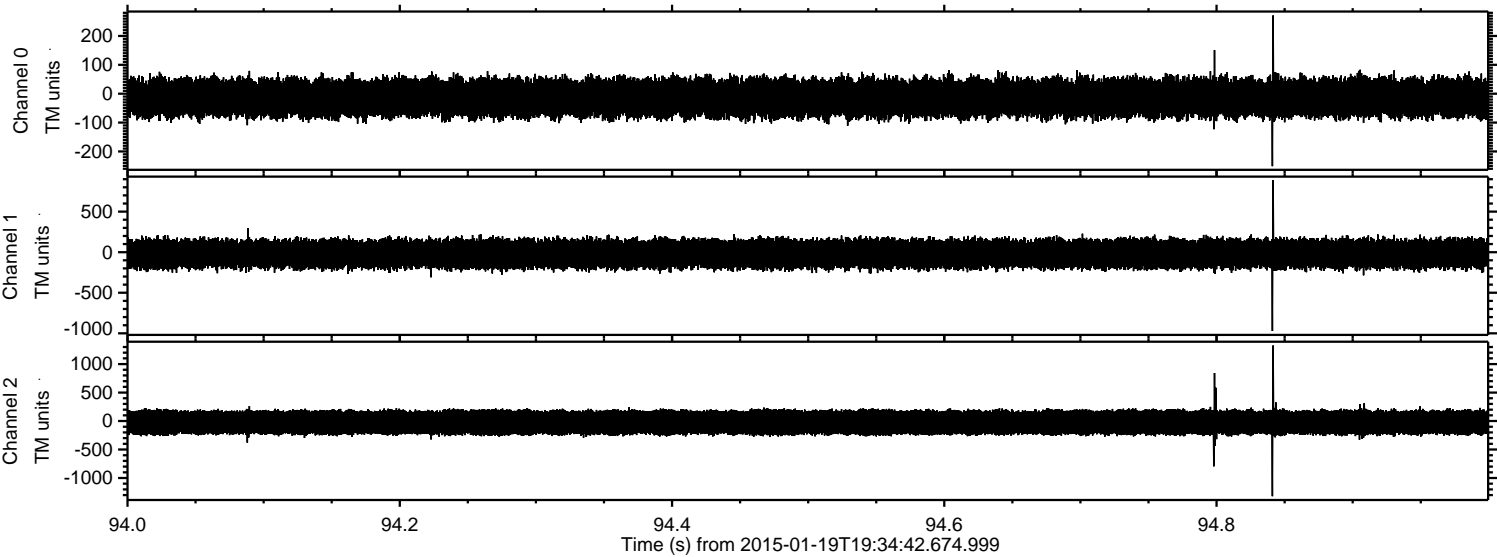

Channel 0  
mn: -251  
mx: 271  
 $\mu$ : -14.4  
 $\sigma$ : 36.2

Channel 1  
mn: -971  
mx: 887  
 $\mu$ : -20.8  
 $\sigma$ : 94.7

Channel 2  
mn: -1320  
mx: 1326  
 $\mu$ : -24.3  
 $\sigma$ : 130.4



Processed Sun Feb 8 01:18:25 2015 by ELM ver.2012-10-06 from 001\_\_elm20150119\_193441\_\_dat00.bin

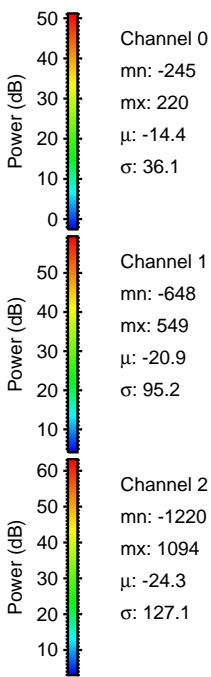
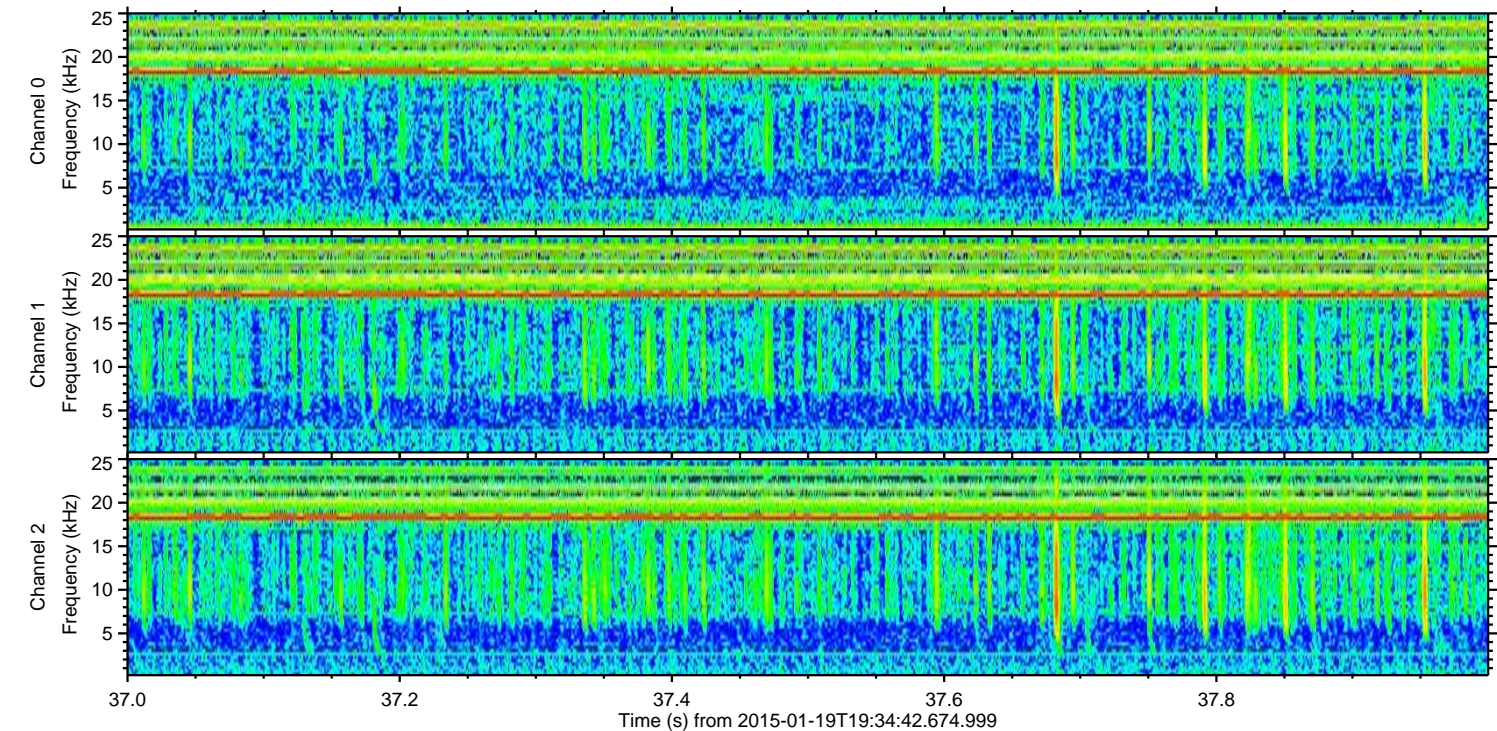
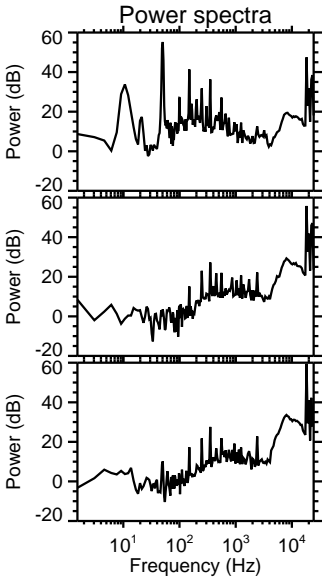
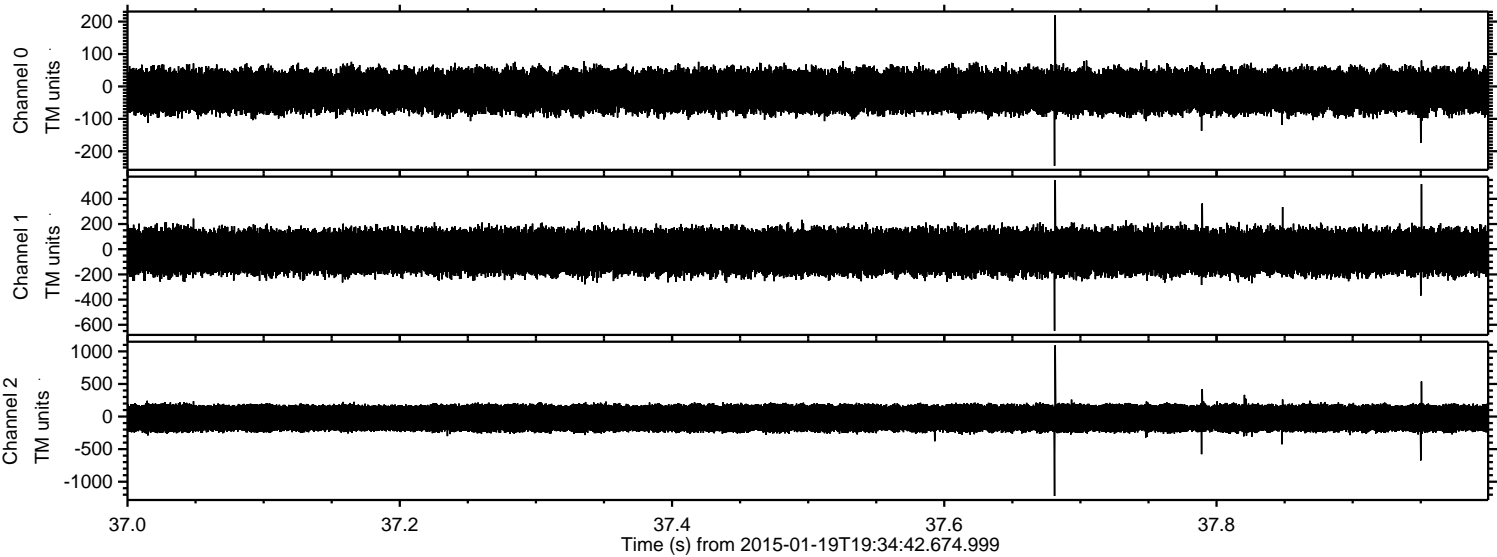



Processed Sun Feb 8 01:18:26 2015 by ELM ver.2012-10-06 from 001\_\_elm20150119\_193441\_\_dat00.bin

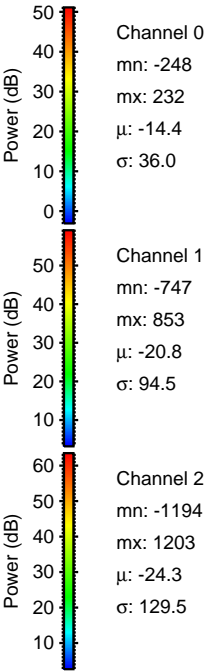
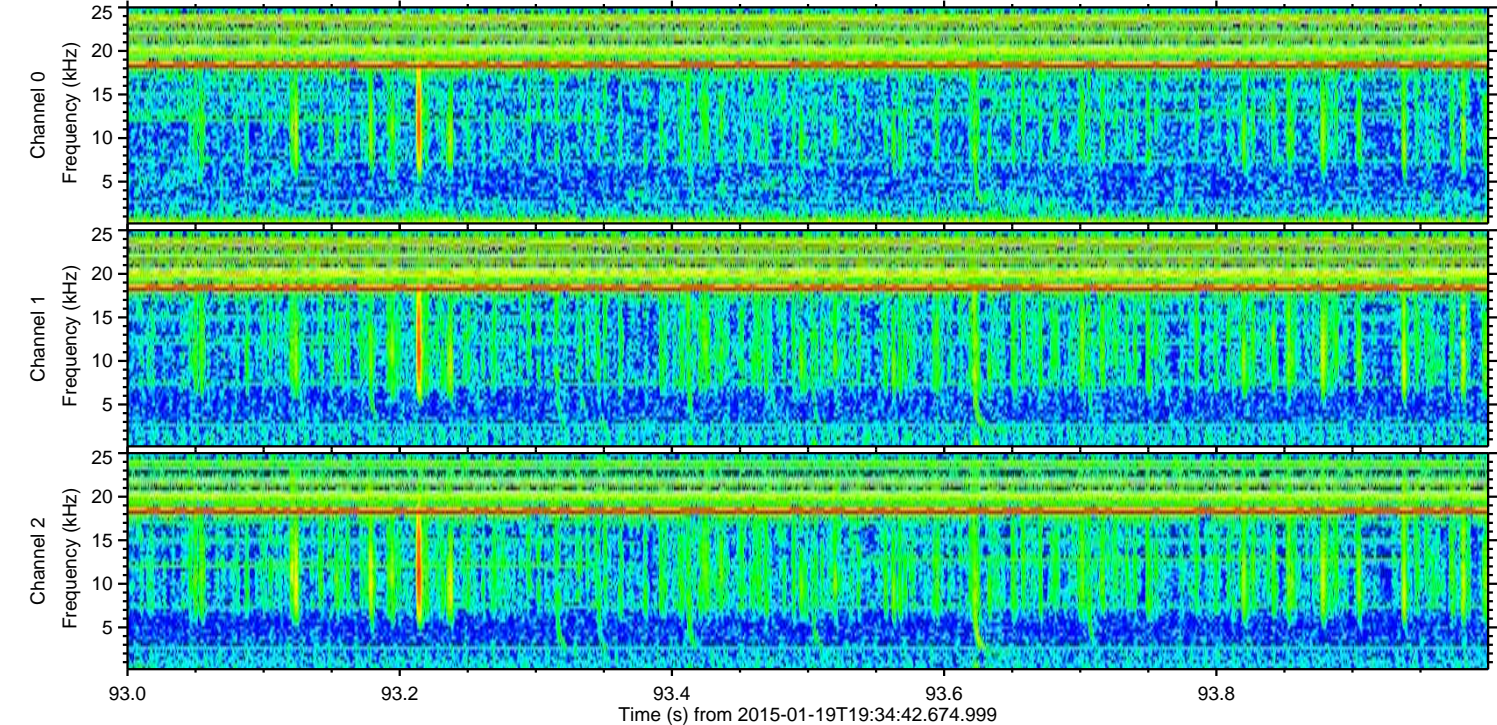
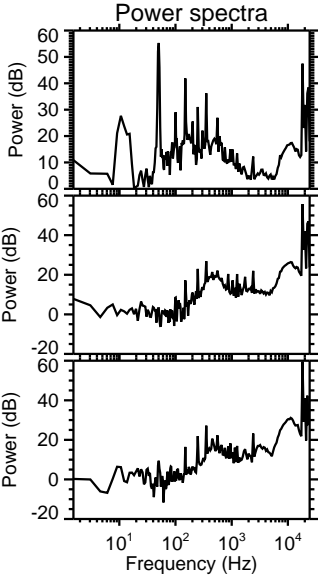
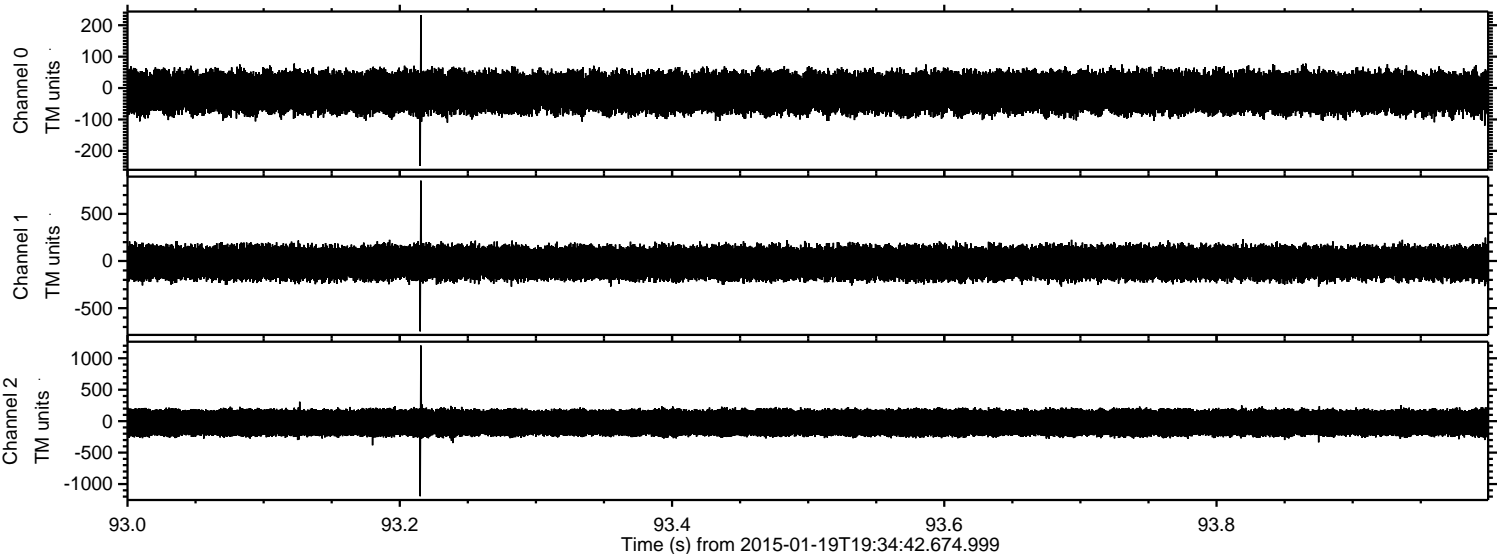



ELMAVAN 3D WAVEFORMS (Measured data sampled at 50 kHz) 49807 packets of 144 samples from 2015-01-19T19:34:42.674.999. Part 32/144

Processed Sun Feb 8 01:18:27 2015 by ELM ver.2012-10-06 from 001\_\_elm20150119\_193441\_\_dat00.bin

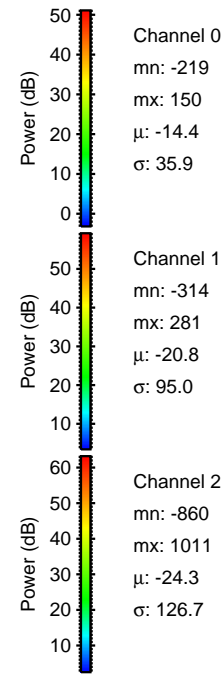
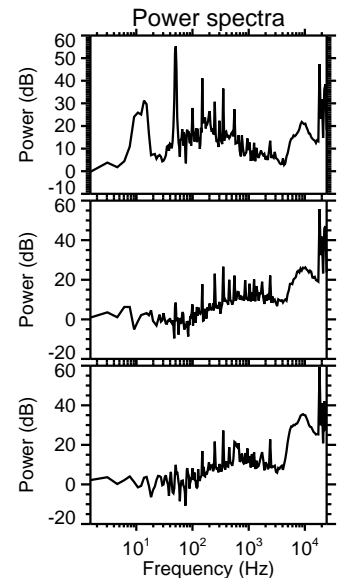
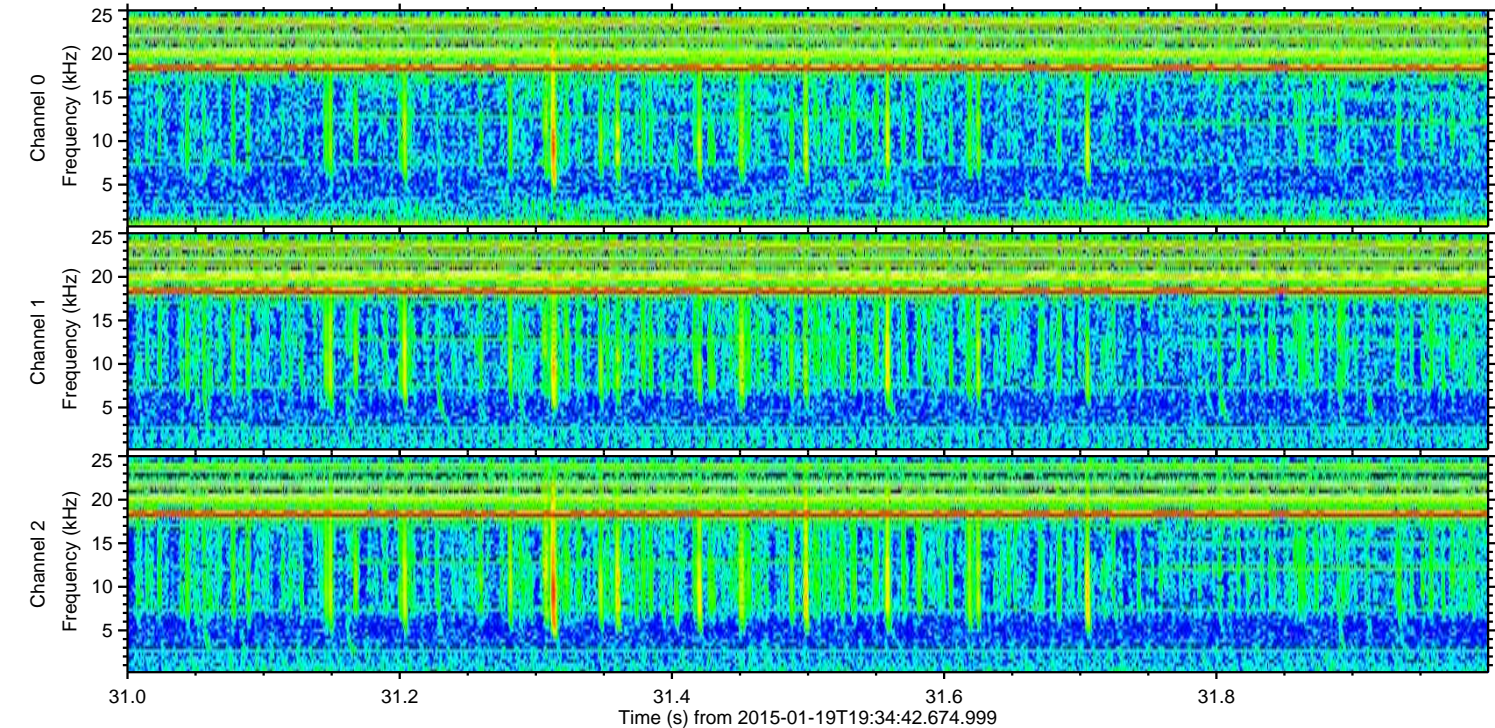
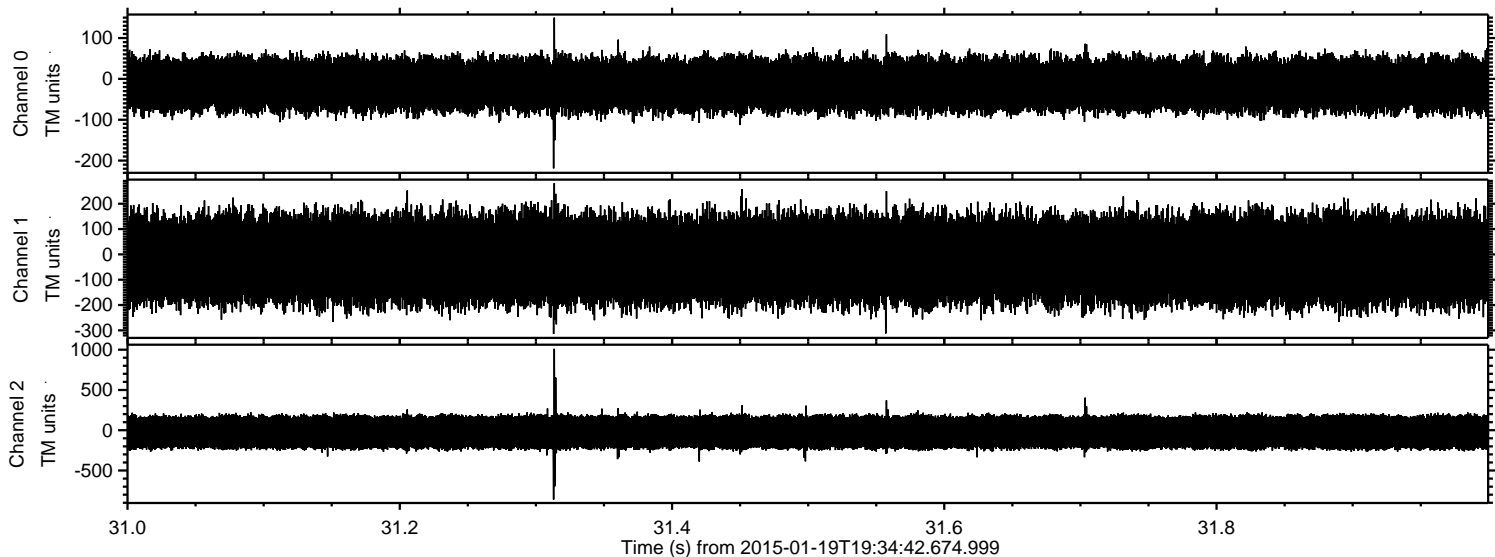

Channel 0  
mn: -219  
mx: 150  
 $\mu$ : -14.4  
 $\sigma$ : 35.9

Channel 1  
mn: -314  
mx: 281  
 $\mu$ : -20.8  
 $\sigma$ : 95.0

Channel 2  
mn: -860  
mx: 1011  
 $\mu$ : -24.3  
 $\sigma$ : 126.7



ELMAVAN 3D WAVEFORMS (Measured data sampled at 50 kHz) 49807 packets of 144 samples from 2015-01-19T19:34:42.674.999. Part 71/144

Processed Sun Feb 8 01:18:28 2015 by ELM ver.2012-10-06 from 001\_\_elm20150119\_193441\_\_dat00.bin

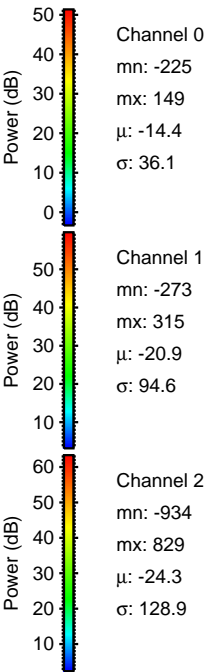
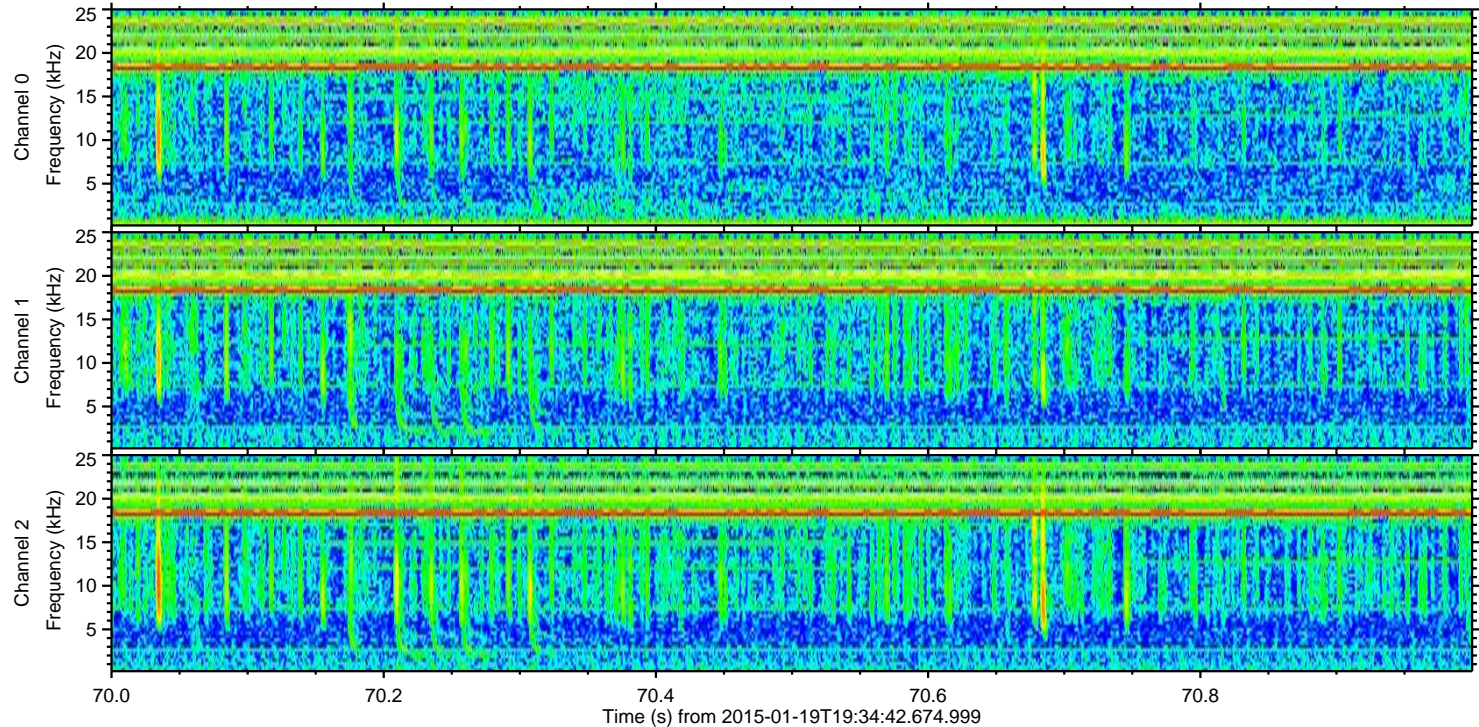
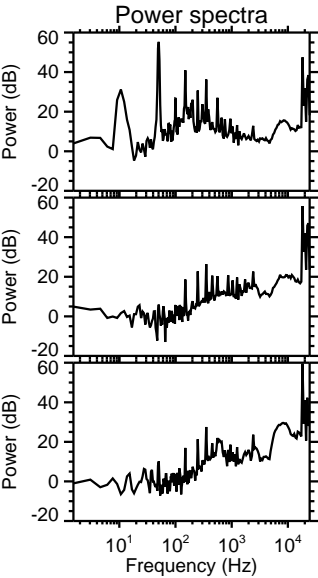
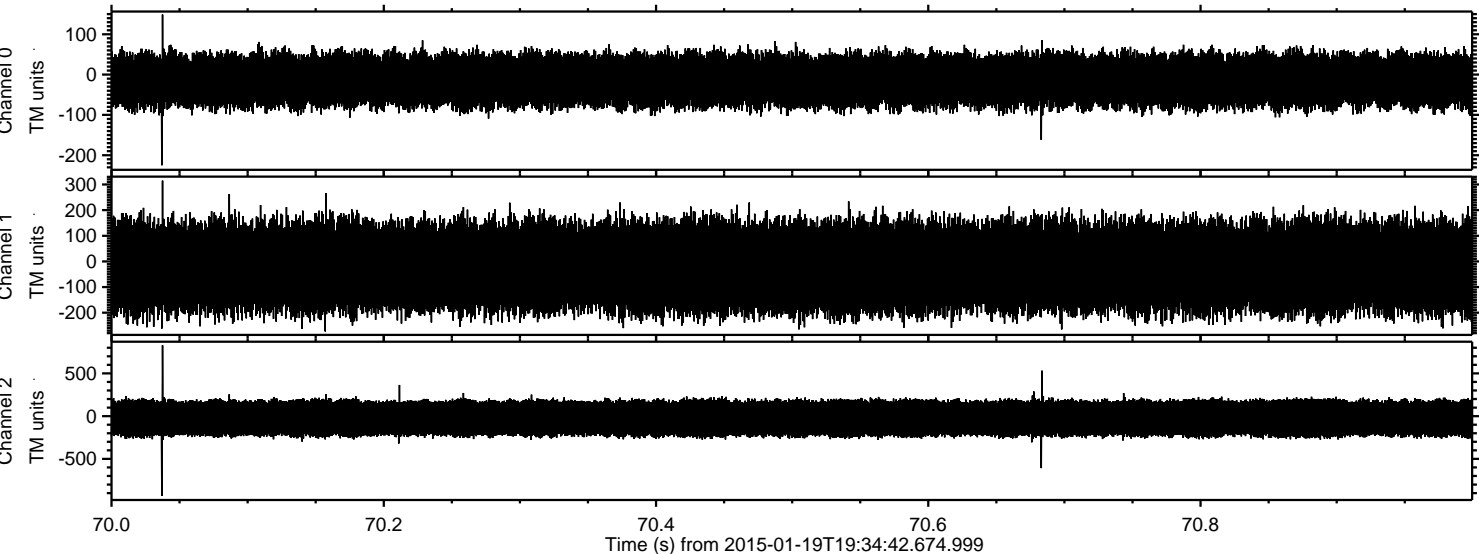



ELMAVAN 3D WAVEFORMS (Measured data sampled at 50 kHz) 49807 packets of 144 samples from 2015-01-19T19:34:42.674.999. Part 45/144

Processed Sun Feb 8 01:18:29 2015 by ELM ver.2012-10-06 from 001\_\_elm20150119\_193441\_\_dat00.bin

