

# ELMAVAN 3D WAVEFORMS (Measured data sampled at 50 kHz) 49785 packets of 144 samples from 2015-01-19T19:09:41.818.999.

Processed Sun Feb 8 00:31:38 2015 by ELM ver.2012-10-06 from 001\_\_elm20150119\_190940\_\_dat00.bin

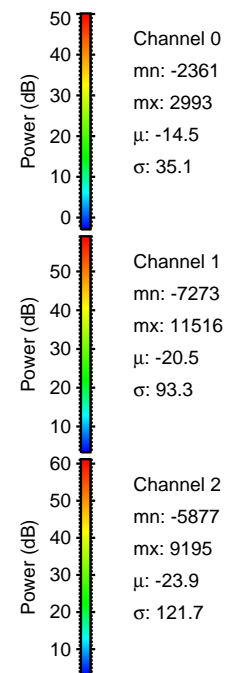
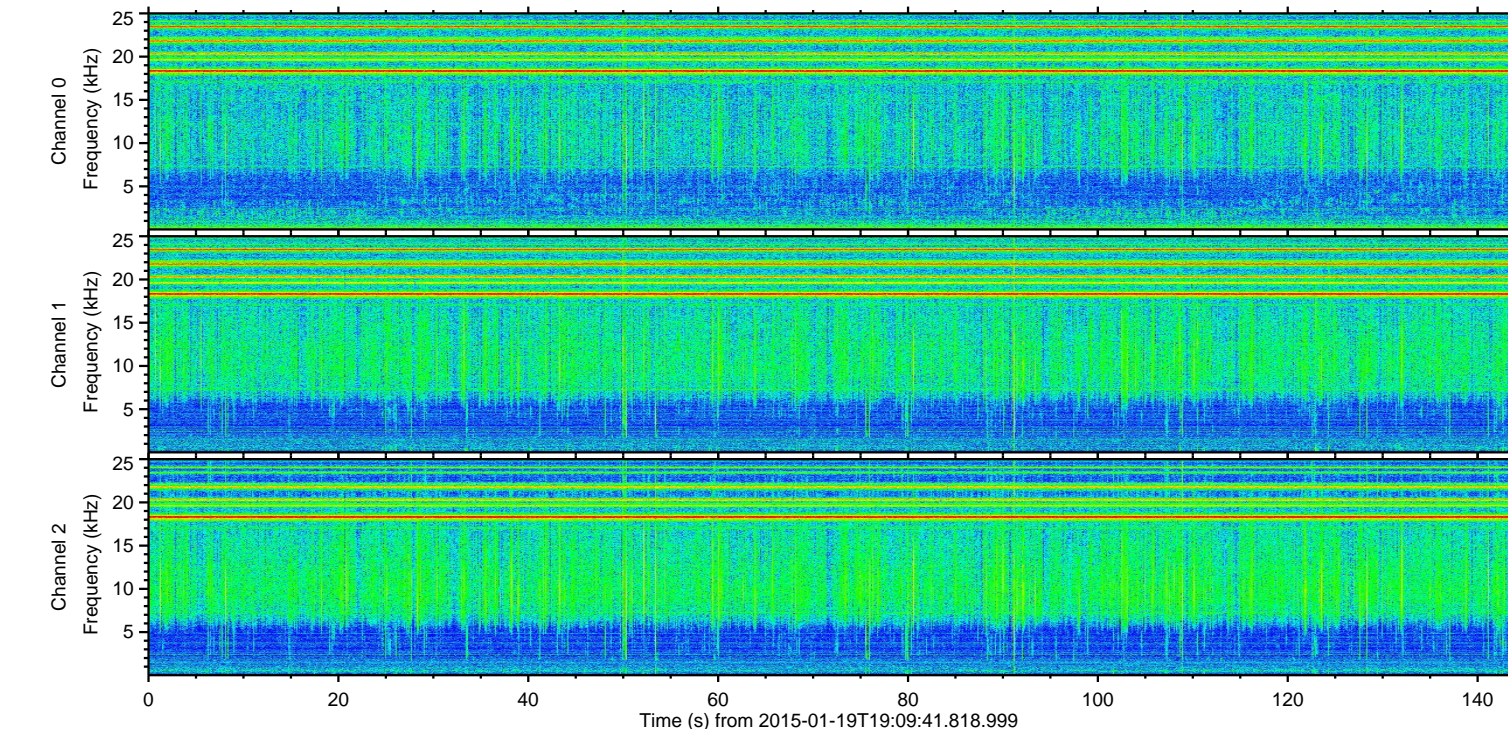
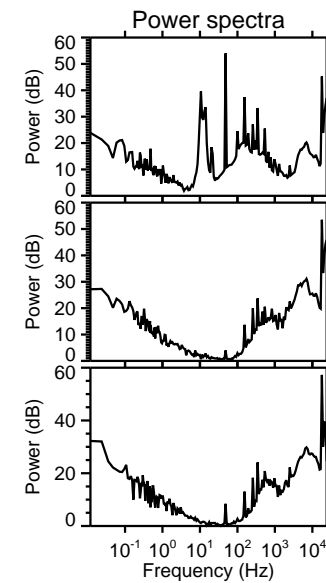
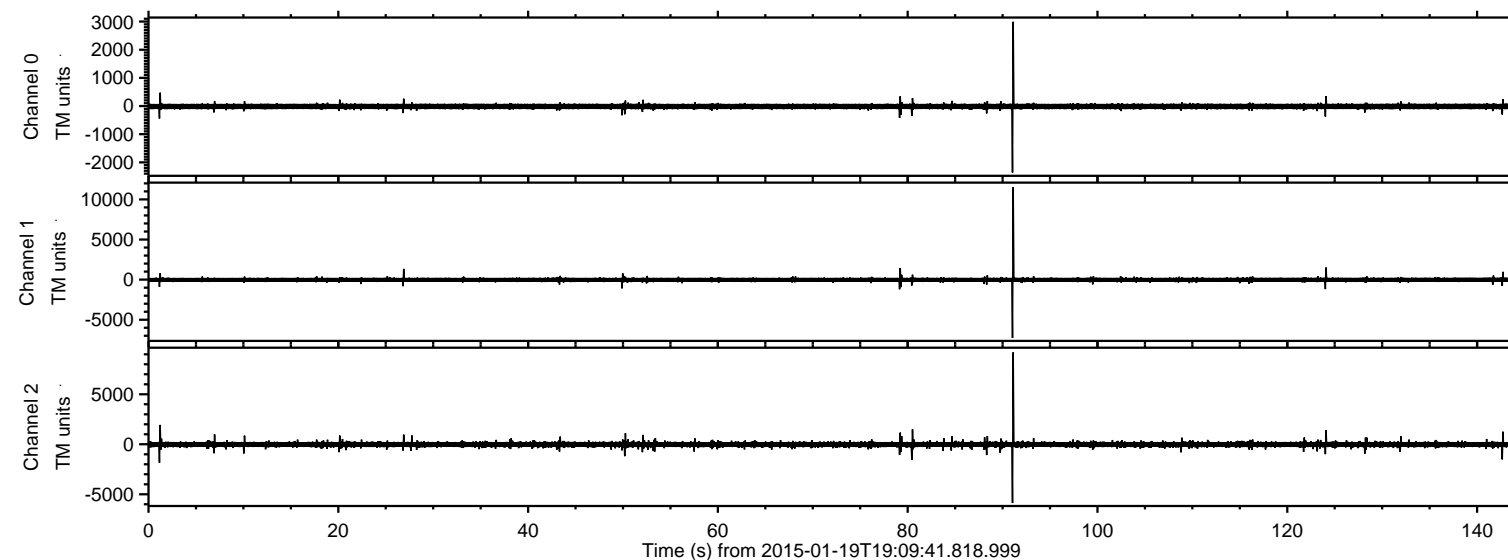

ELMAVAN 3D WAVEFORMS (Measured data sampled at 50 kHz) 49785 packets of 144 samples from 2015-01-19T19:09:41.818.999. Part 92/144

Processed Sun Feb 8 00:31:50 2015 by ELM ver.2012-10-06 from 001\_\_elm20150119\_190940\_\_dat00.bin

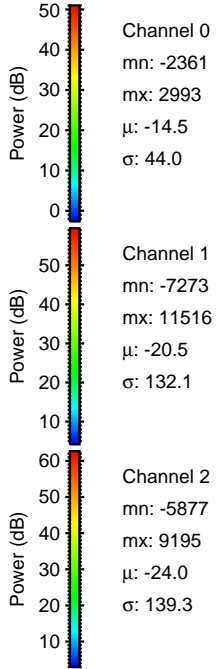
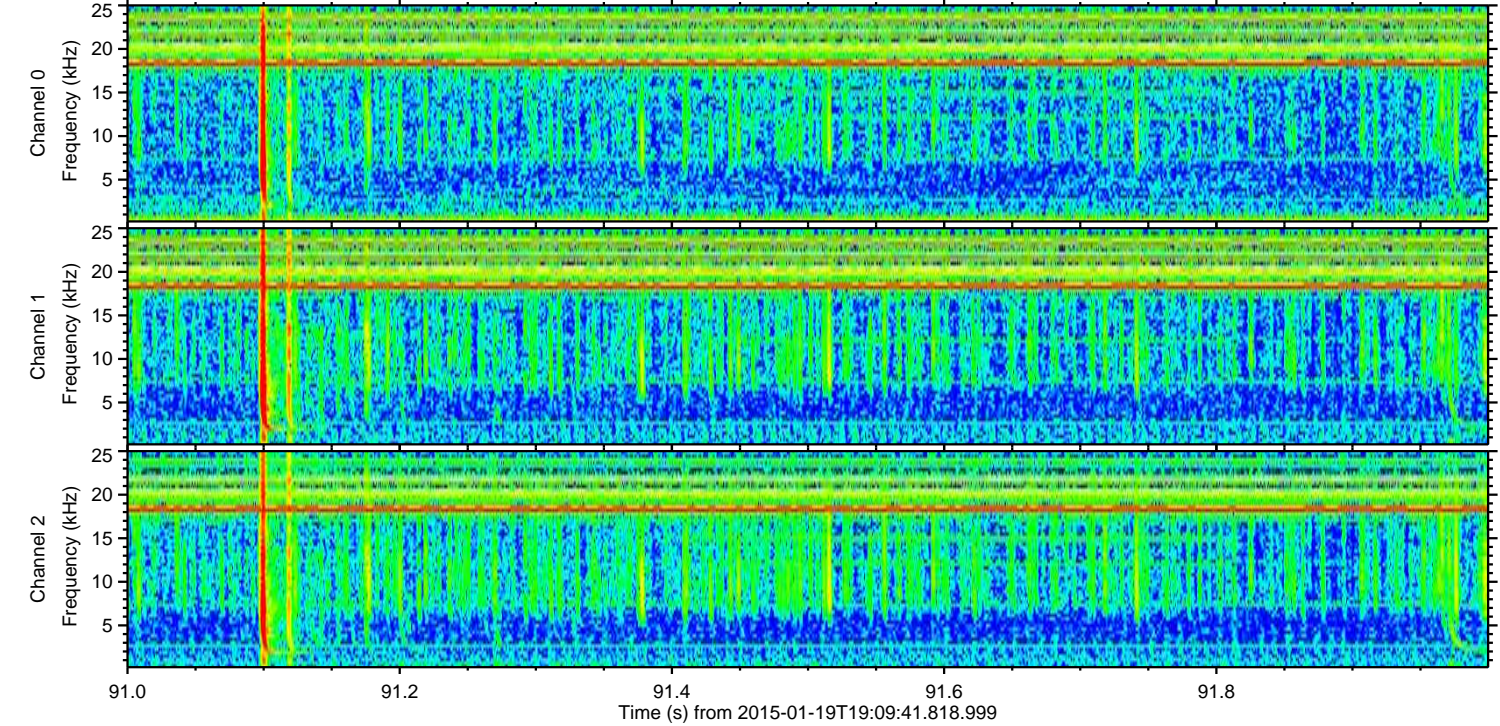
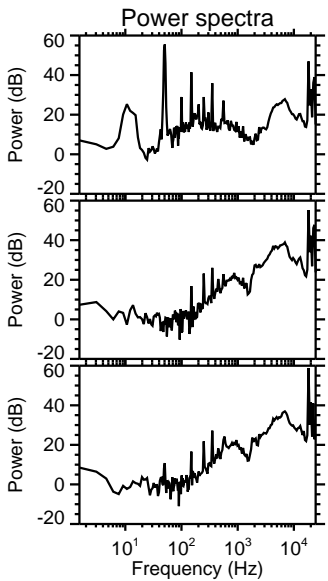
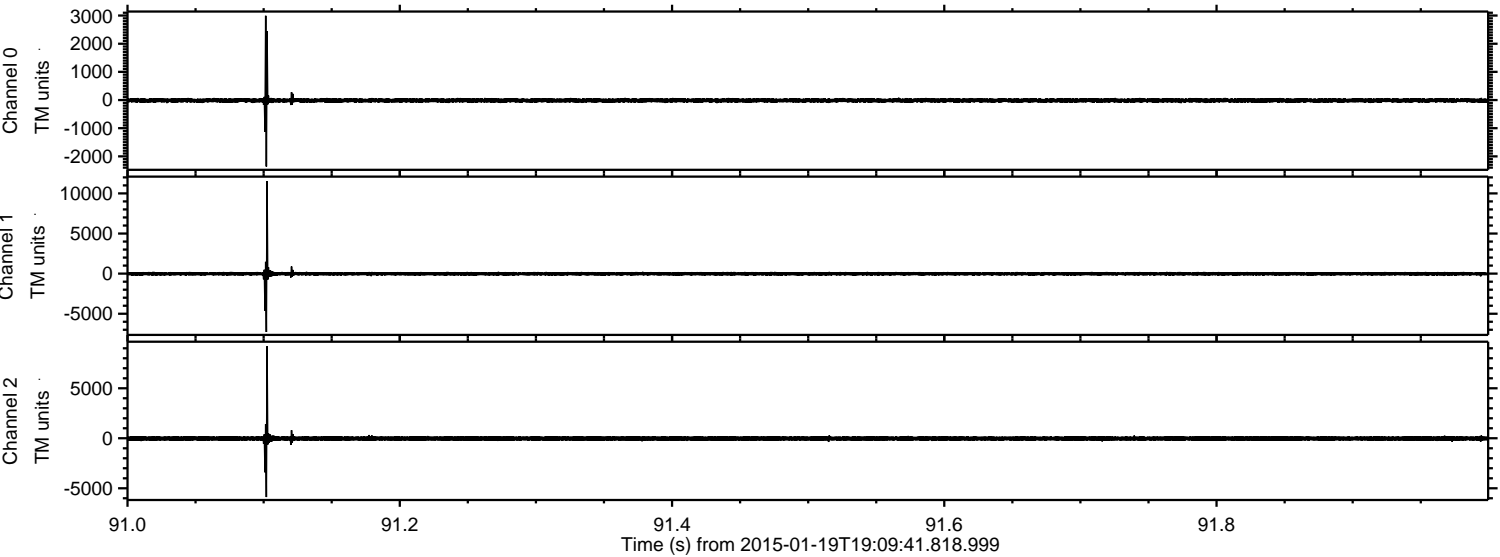

Processed Sun Feb 8 00:31:51 2015 by ELM ver.2012-10-06 from 001\_\_elm20150119\_190940\_\_dat00.bin

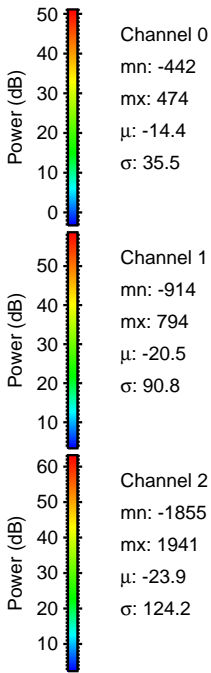
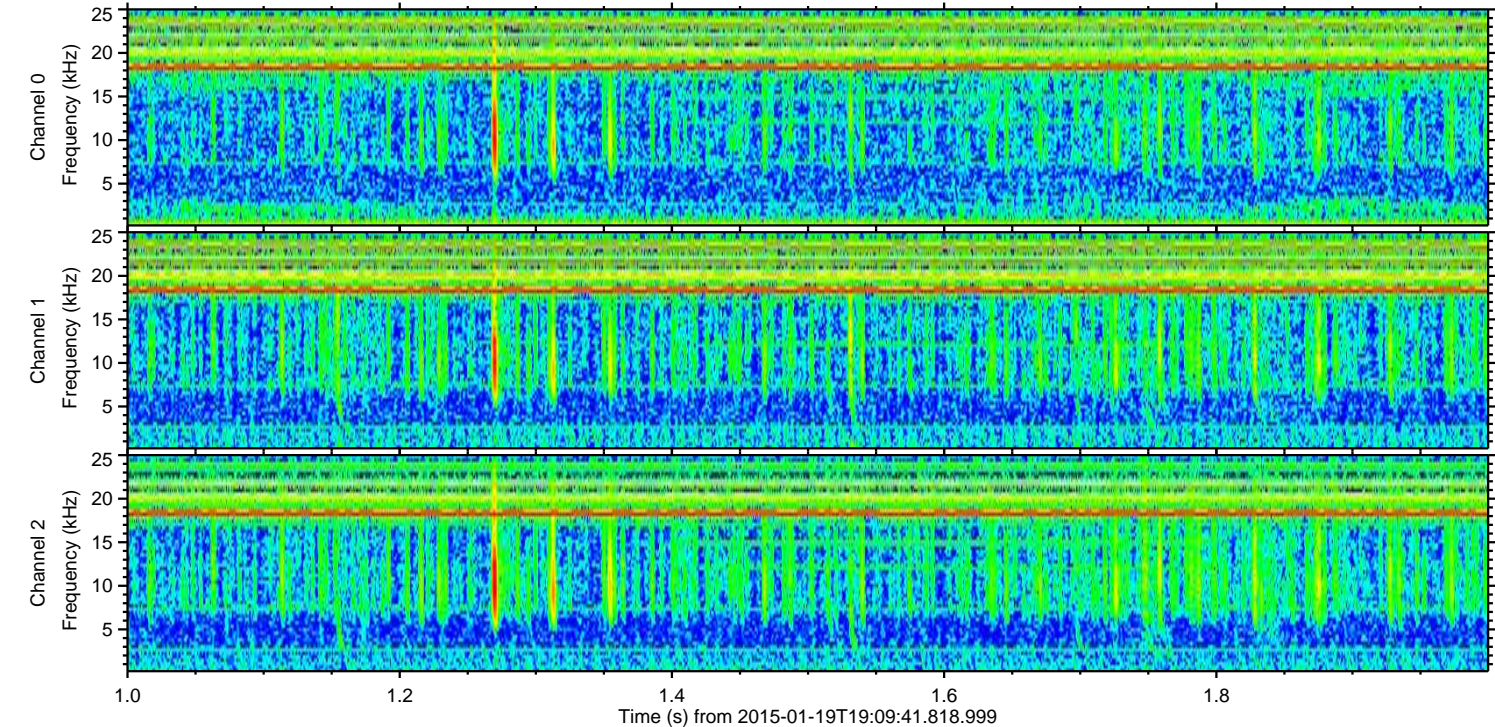
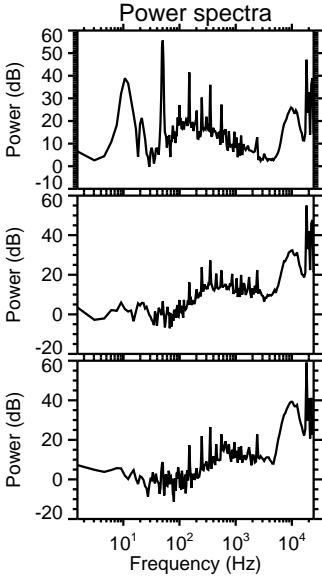
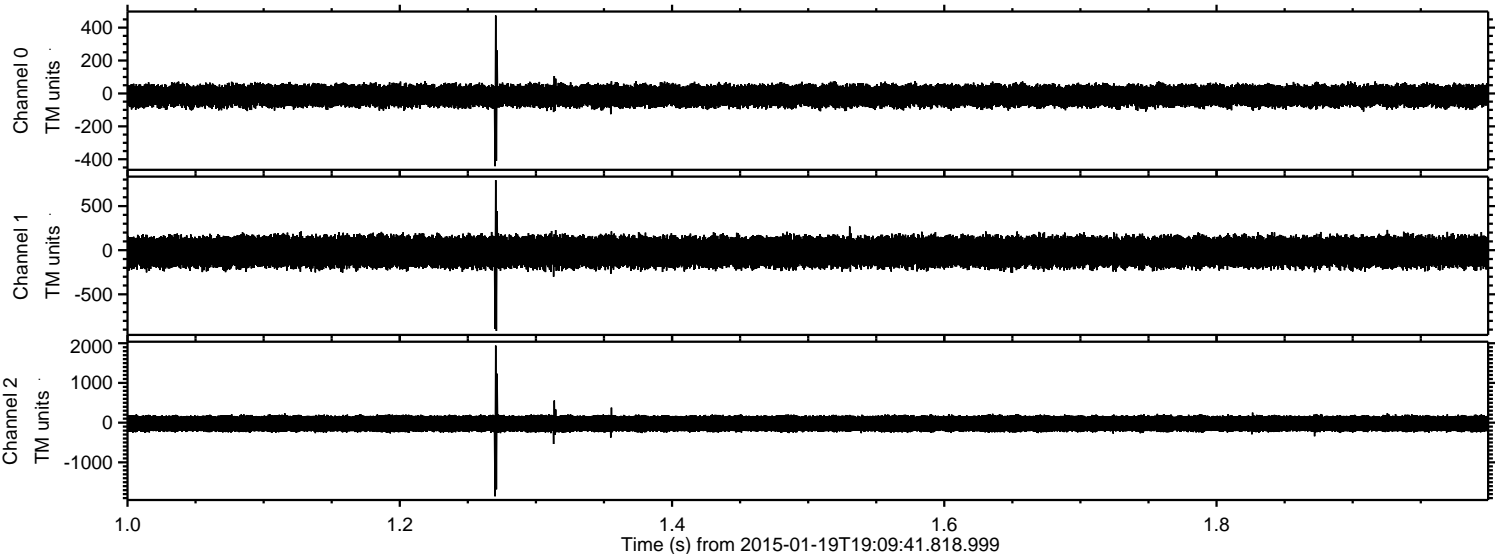

Processed Sun Feb 8 00:31:52 2015 by ELM ver.2012-10-06 from 001\_\_elm20150119\_190940\_\_dat00.bin

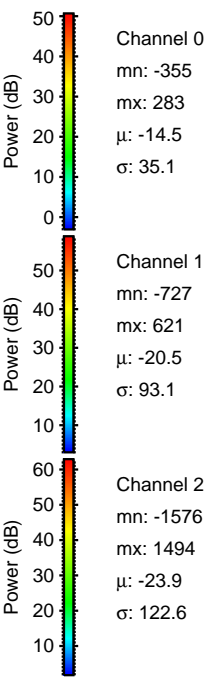
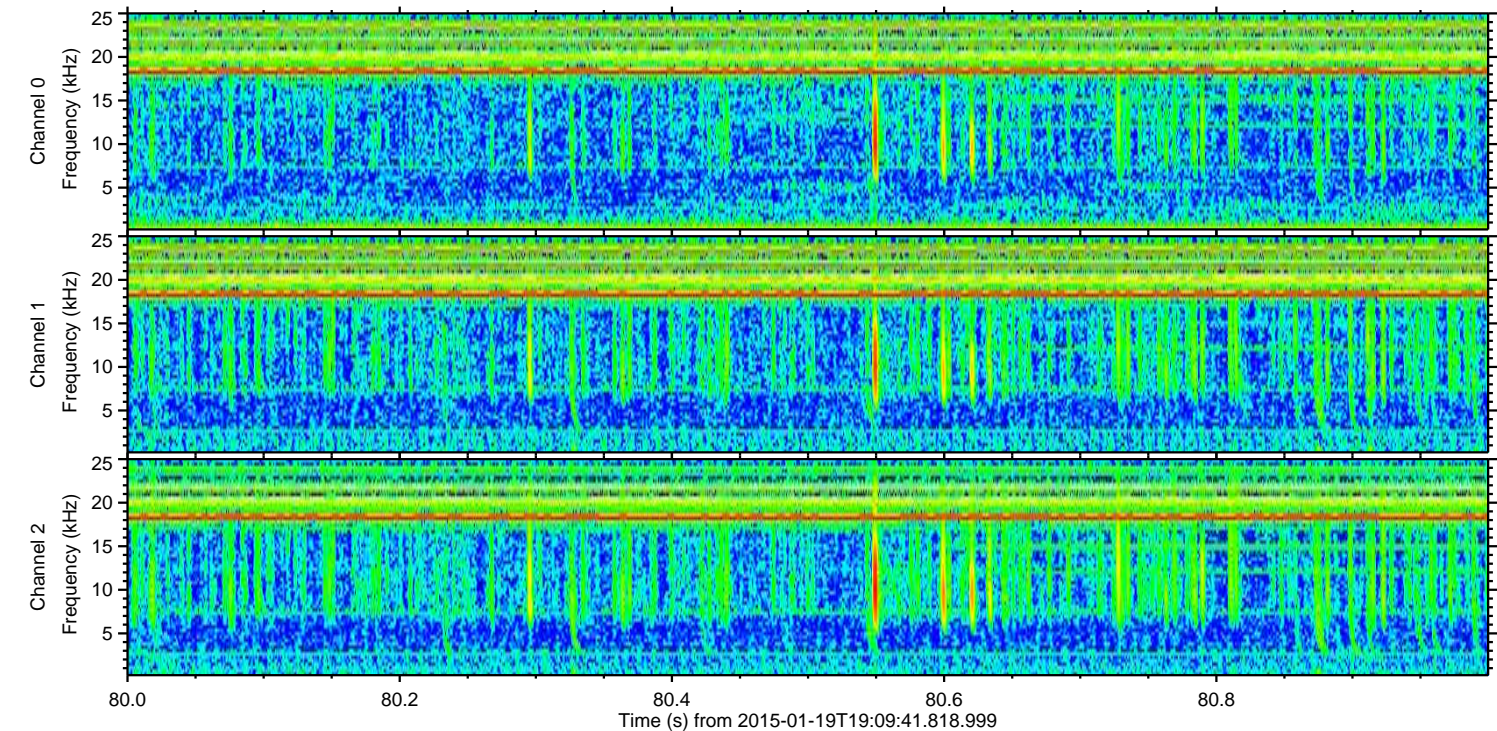
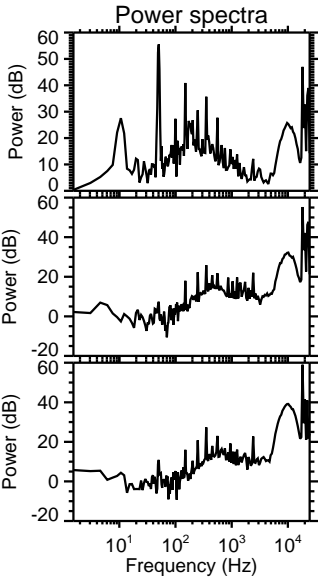
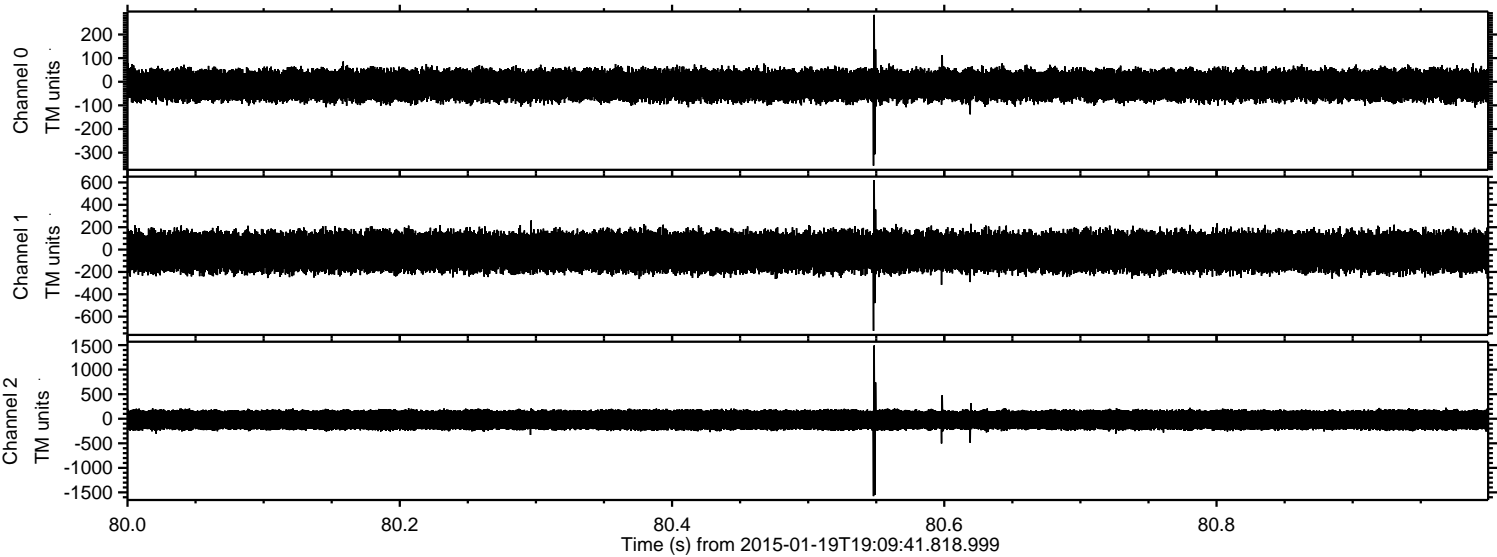

ELMAVAN 3D WAVEFORMS (Measured data sampled at 50 kHz) 49785 packets of 144 samples from 2015-01-19T19:09:41.818.999. Part 143/144

Processed Sun Feb 8 00:31:53 2015 by ELM ver.2012-10-06 from 001\_\_elm20150119\_190940\_\_dat00.bin

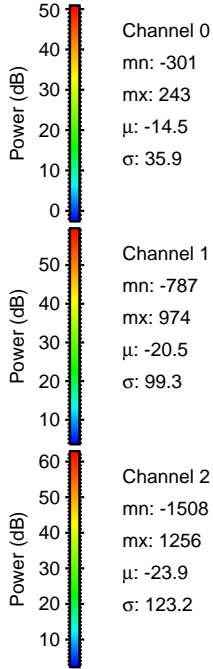
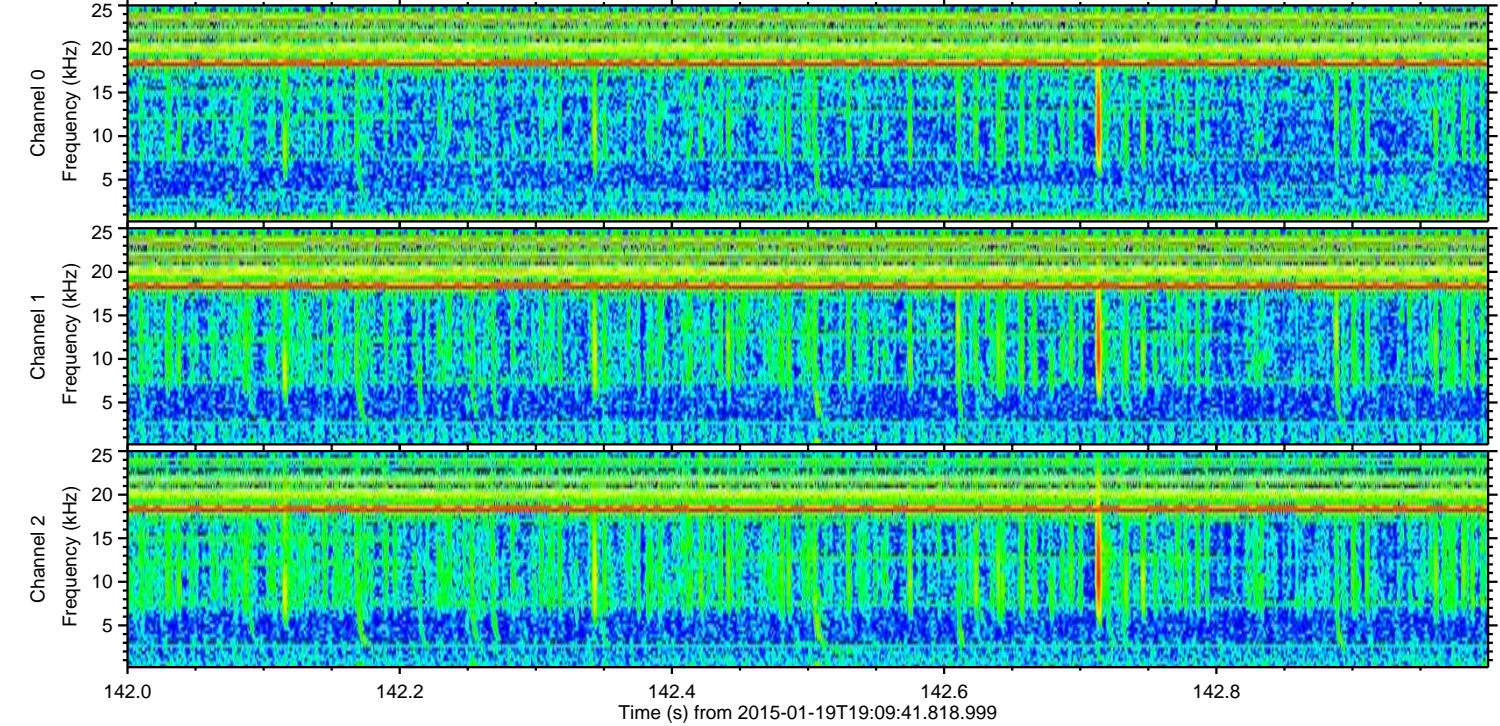
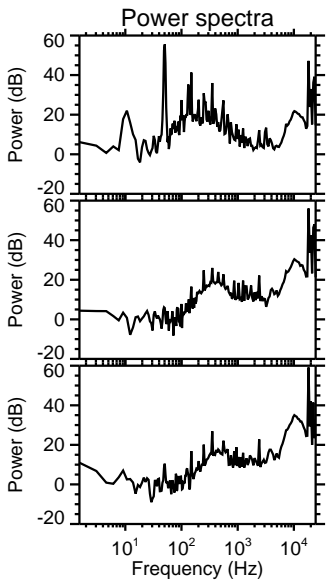
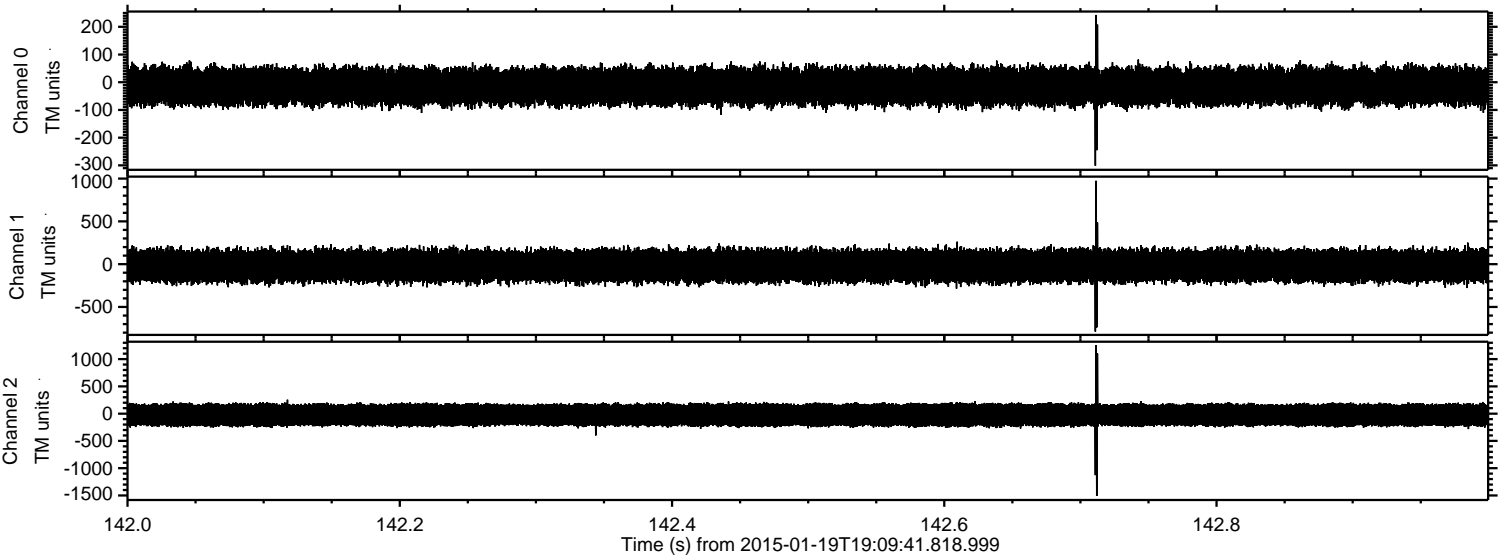

ELMAVAN 3D WAVEFORMS (Measured data sampled at 50 kHz) 49785 packets of 144 samples from 2015-01-19T19:09:41.818.999. Part 125/144

Processed Sun Feb 8 00:31:54 2015 by ELM ver.2012-10-06 from 001\_\_elm20150119\_190940\_\_dat00.bin

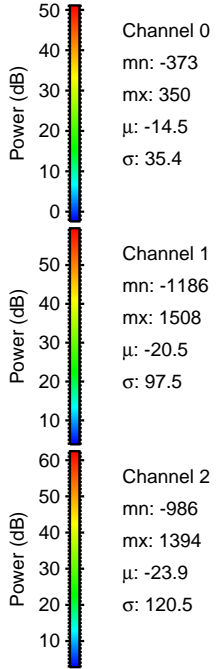
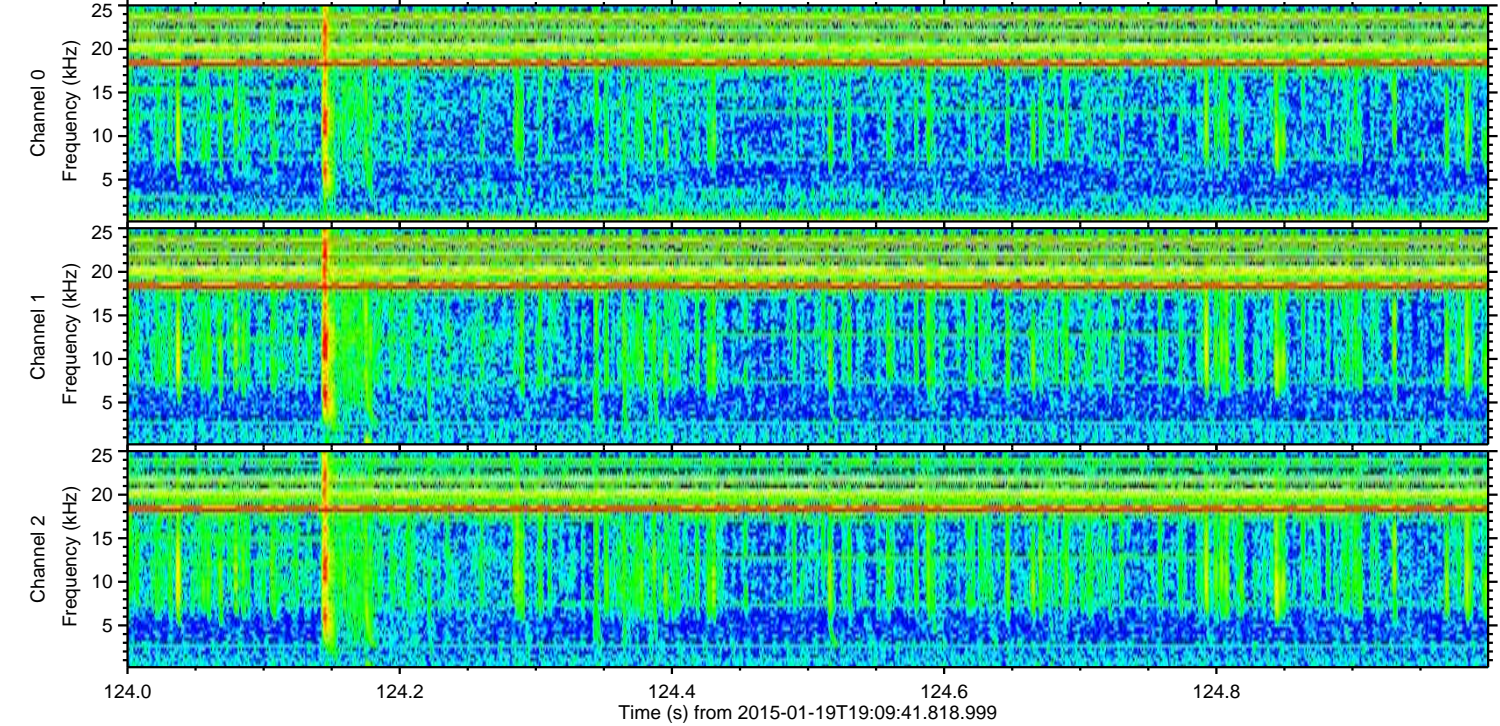
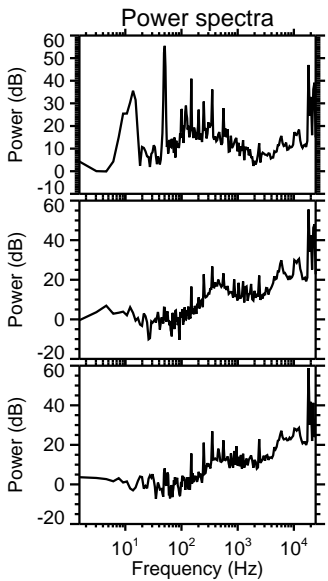
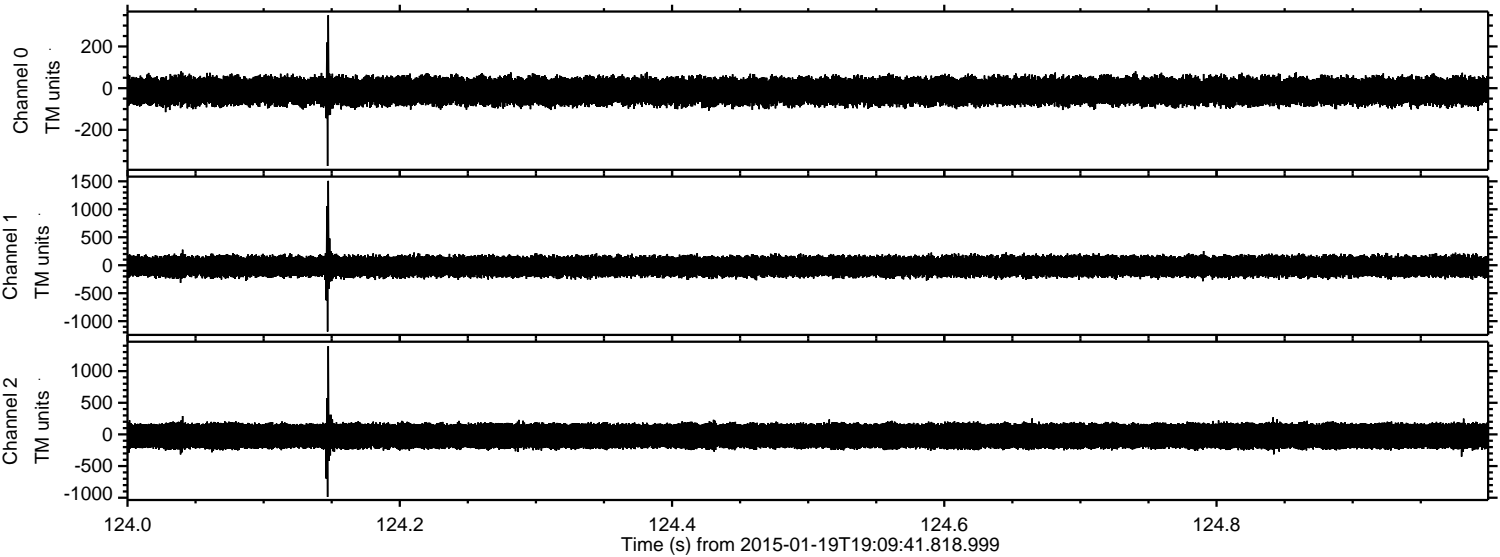

Processed Sun Feb 8 00:31:55 2015 by ELM ver.2012-10-06 from 001\_\_elm20150119\_190940\_\_dat00.bin

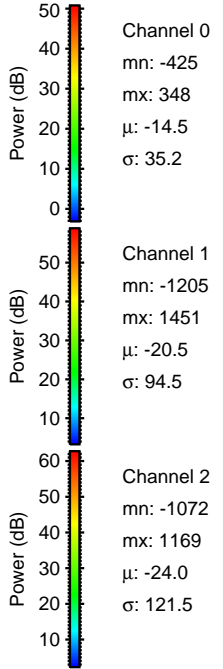
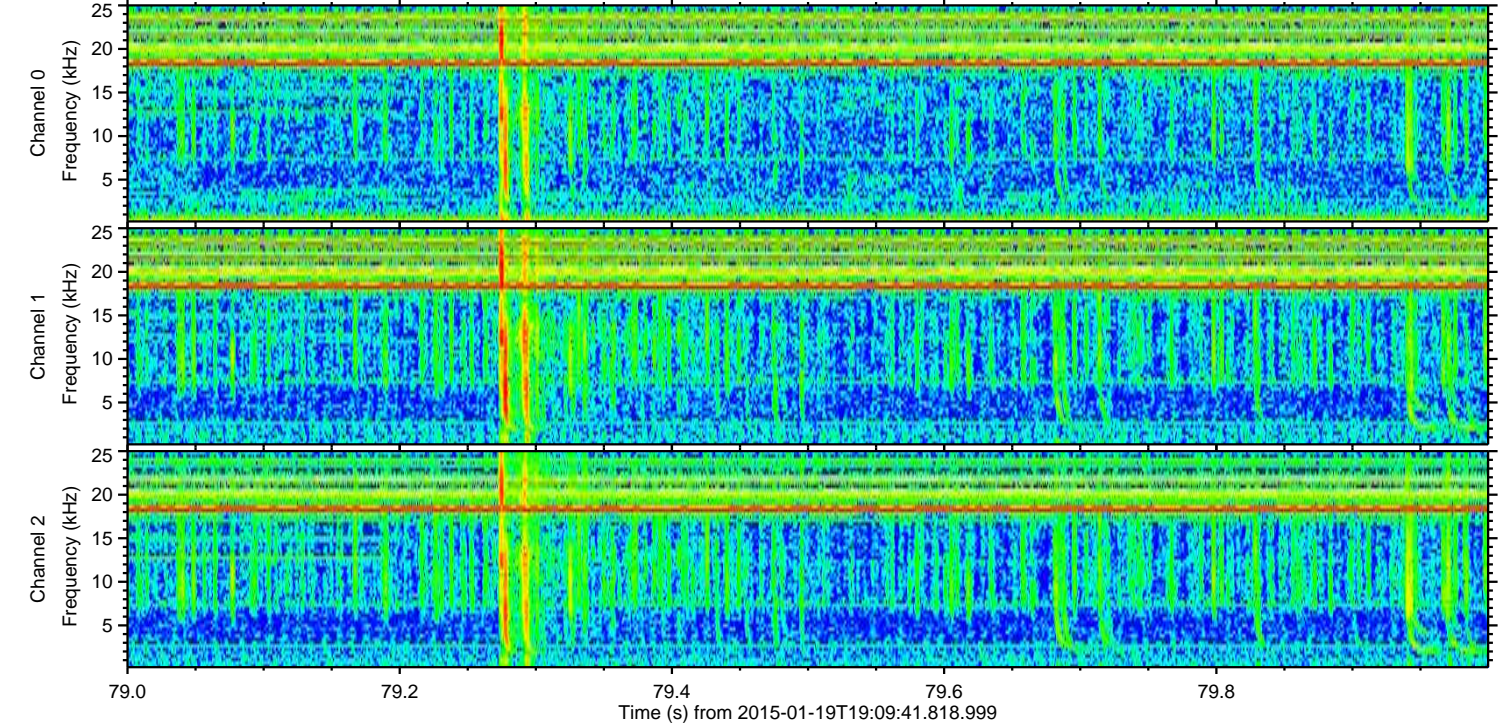
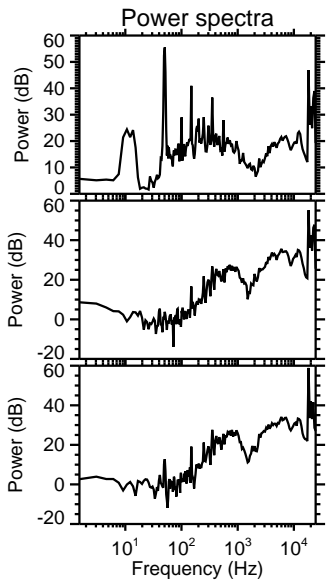
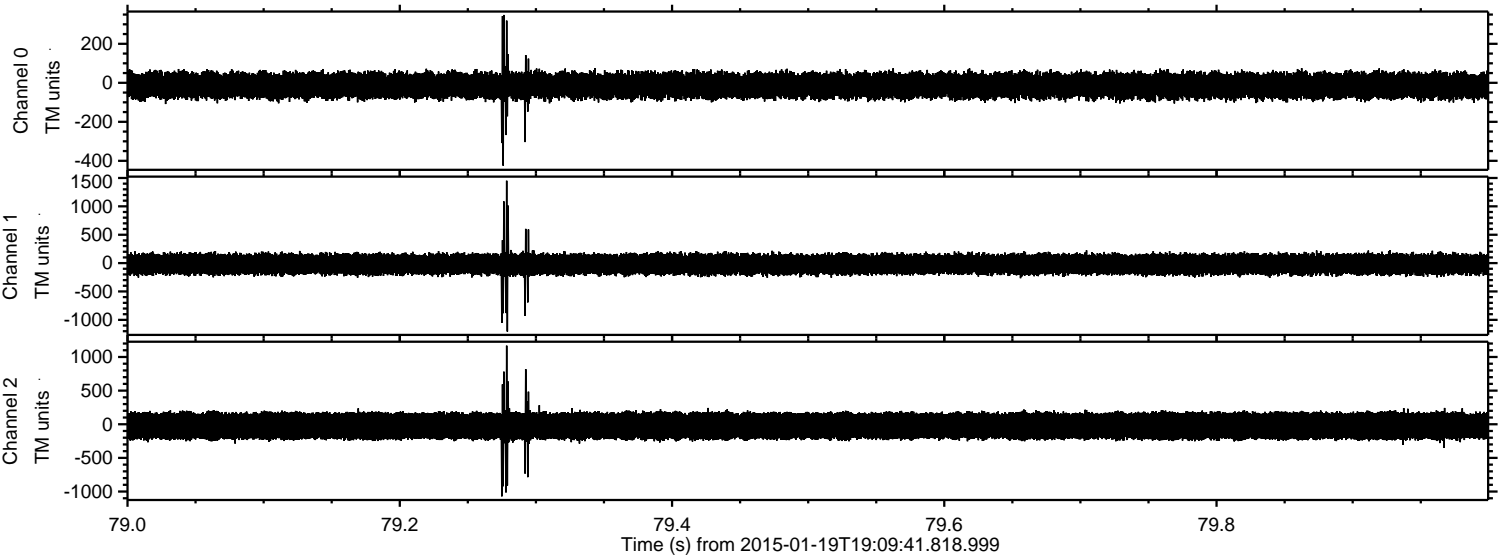

ELMAVAN 3D WAVEFORMS (Measured data sampled at 50 kHz) 49785 packets of 144 samples from 2015-01-19T19:09:41.818.999. Part 27/144

Processed Sun Feb 8 00:31:55 2015 by ELM ver.2012-10-06 from 001\_\_elm20150119\_190940\_\_dat00.bin

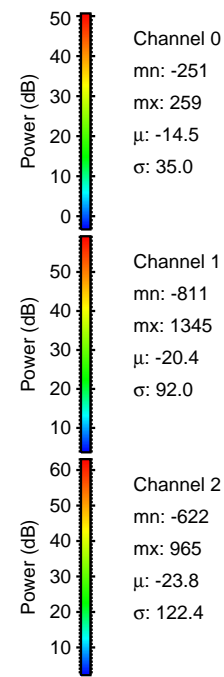
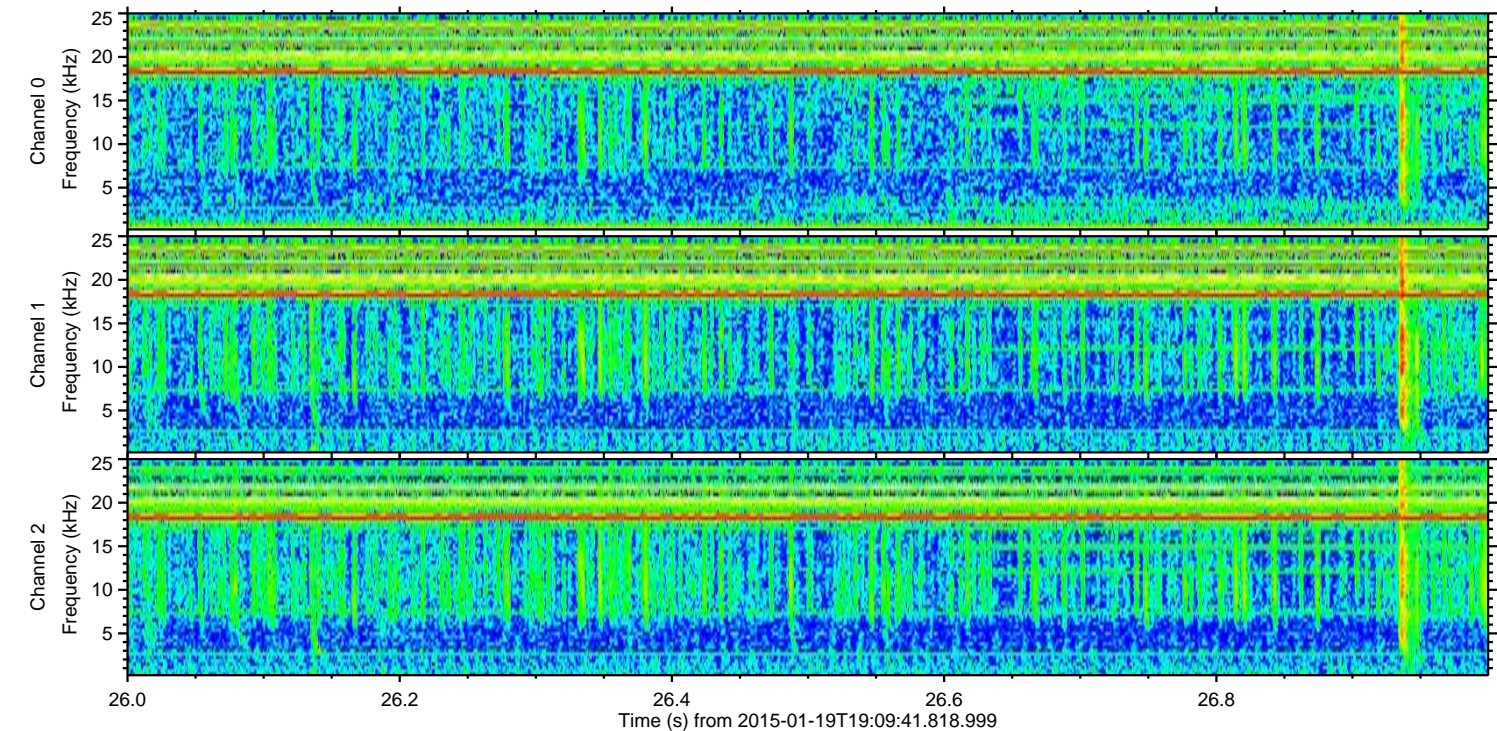
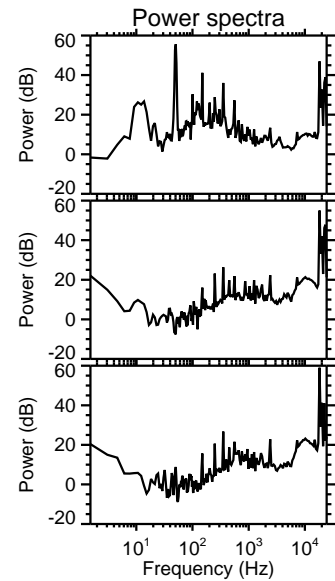
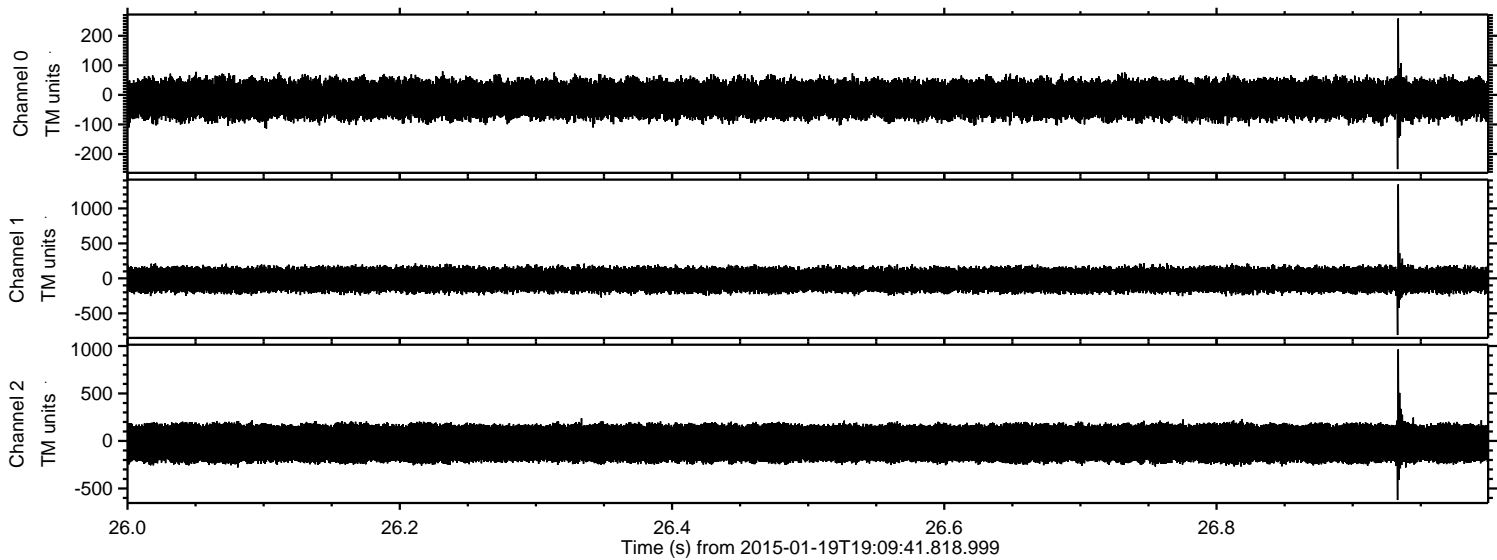

Processed Sun Feb 8 00:31:56 2015 by ELM ver.2012-10-06 from 001\_\_elm20150119\_190940\_\_dat00.bin

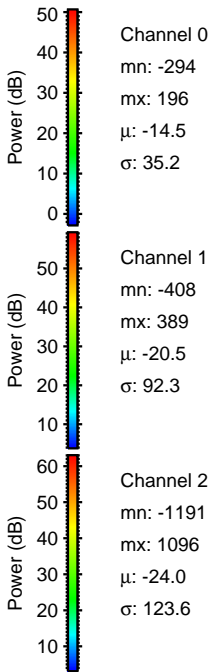
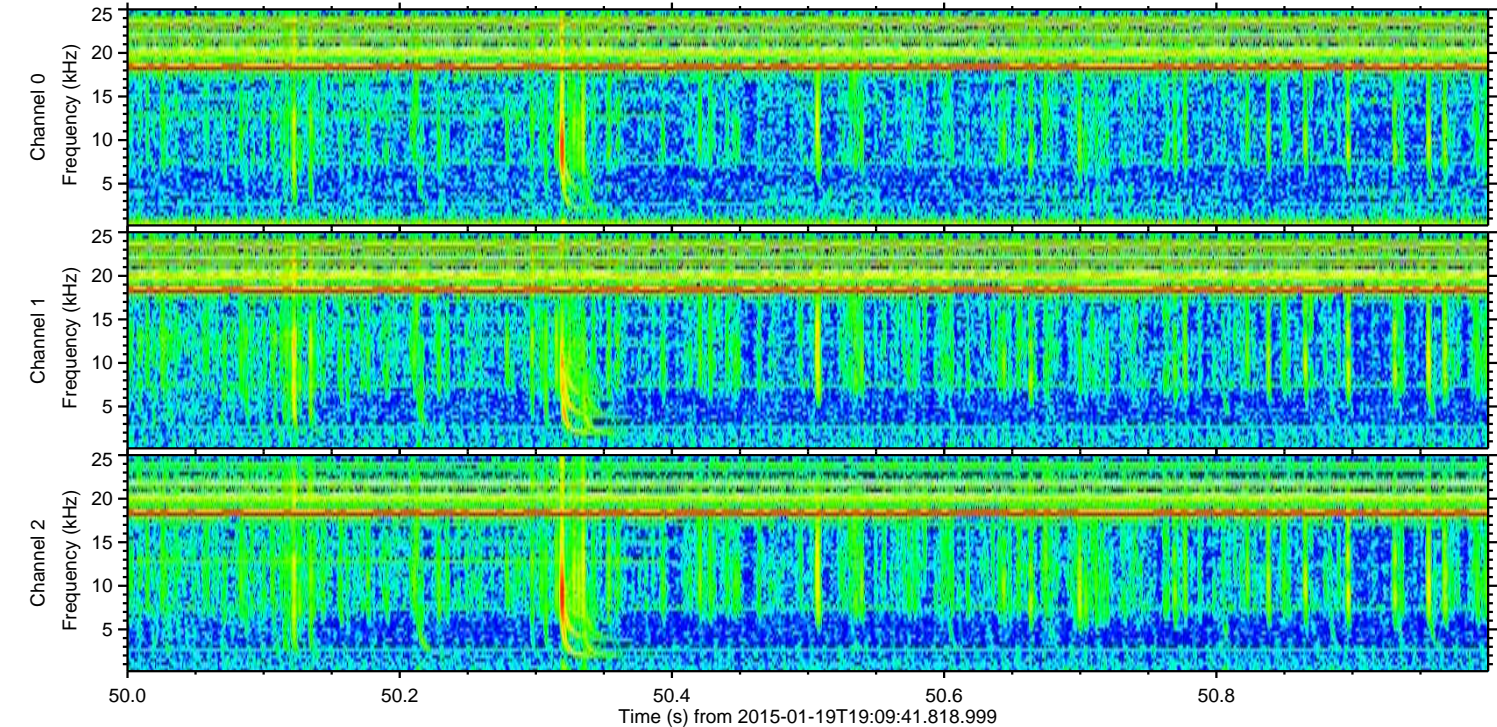
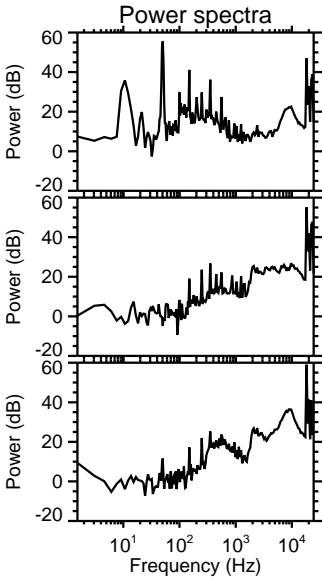
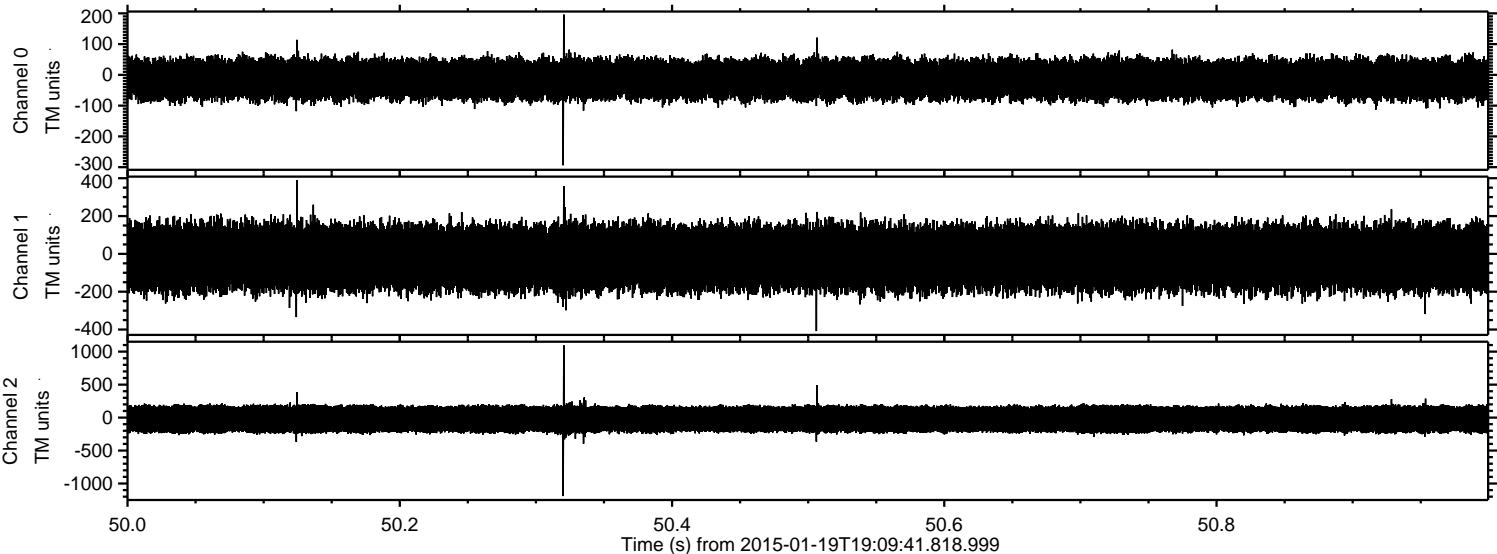

Processed Sun Feb 8 00:31:57 2015 by ELM ver.2012-10-06 from 001\_\_elm20150119\_190940\_\_dat00.bin

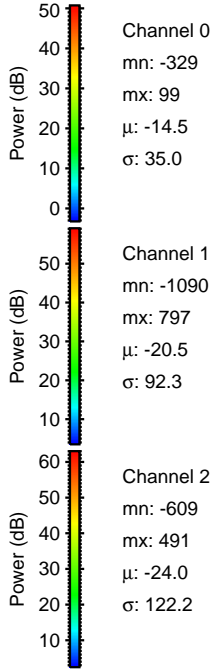
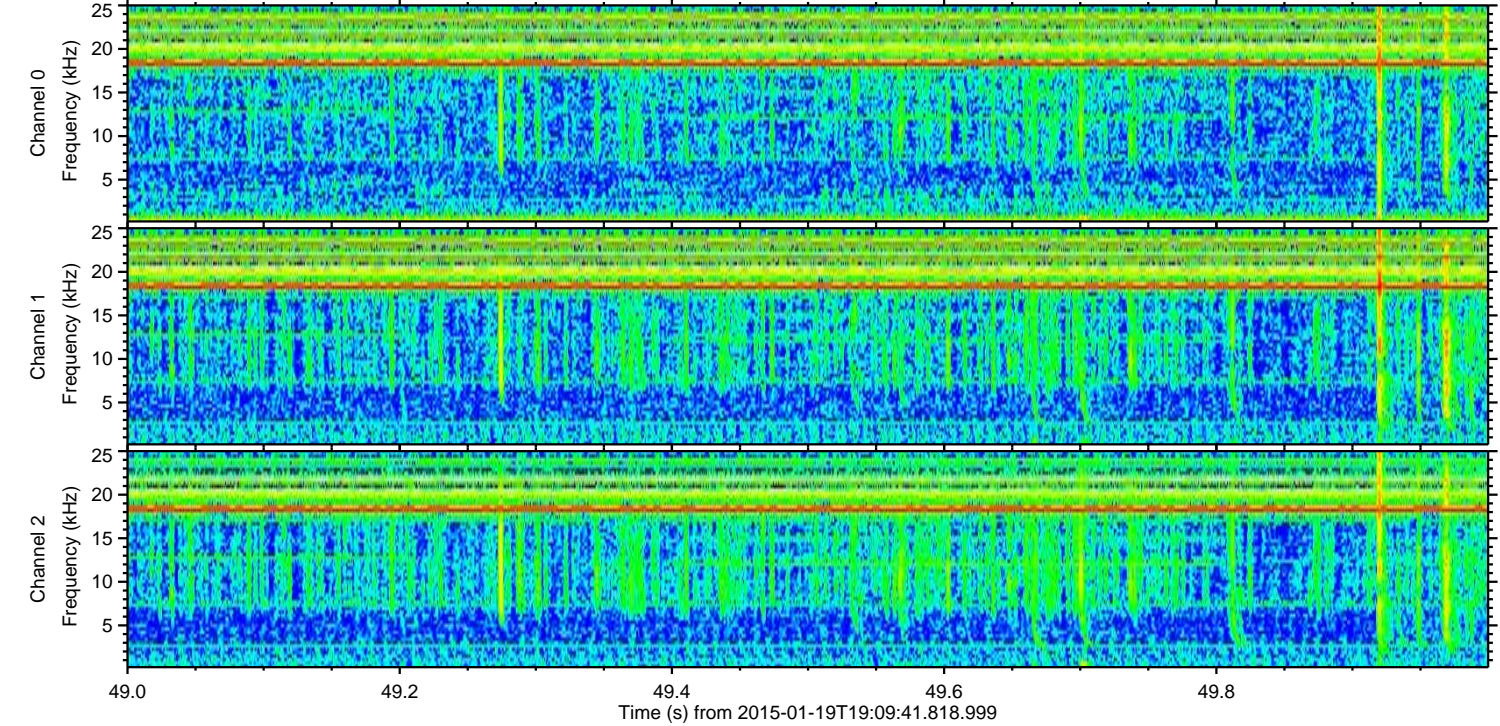
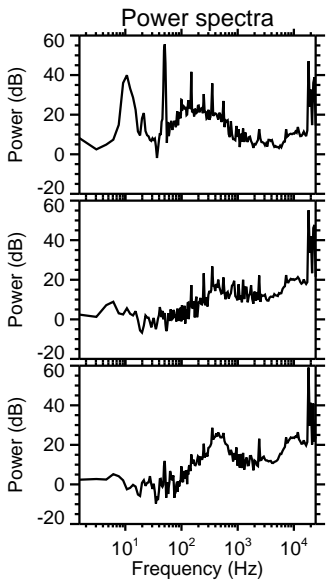
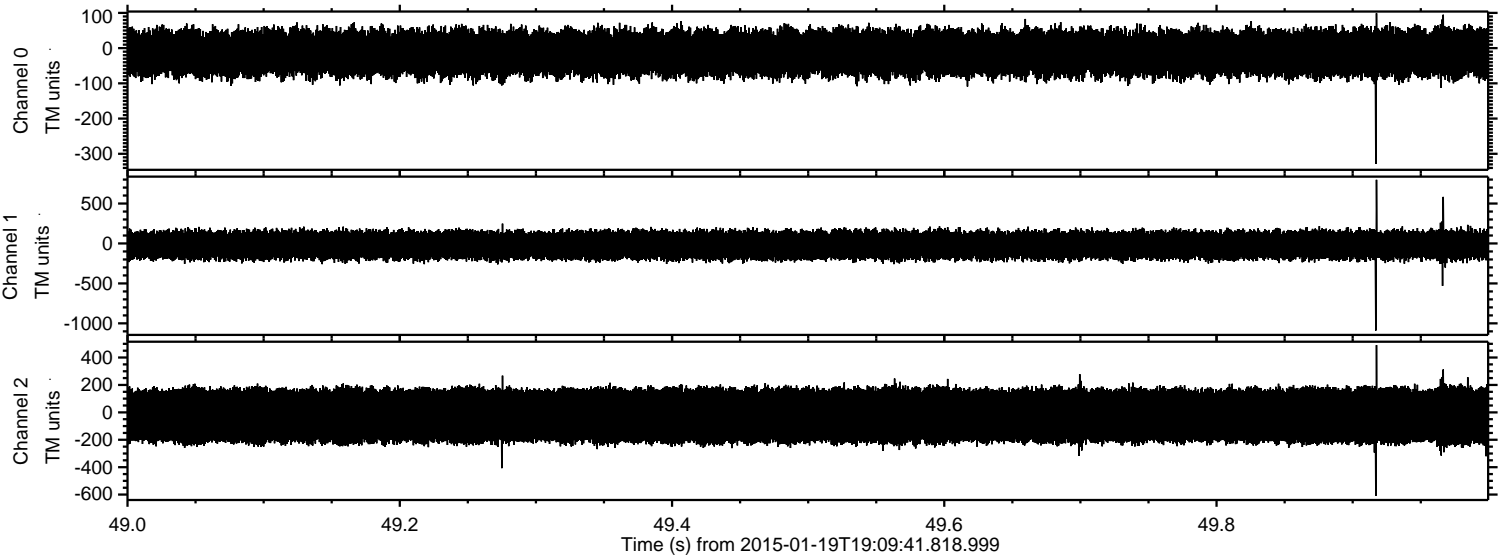

Processed Sun Feb 8 00:31:58 2015 by ELM ver.2012-10-06 from 001\_\_elm20150119\_190940\_\_dat00.bin

