

ELMAVAN 3D WAVEFORMS (Measured data sampled at 50 kHz) 49805 packets of 144 samples from 2015-01-19T14:44:32.682.000.

Processed Wed Feb 4 15:37:36 2015 by ELM ver.2012-10-06 from 001__elm20150119_144431__dat00.bin

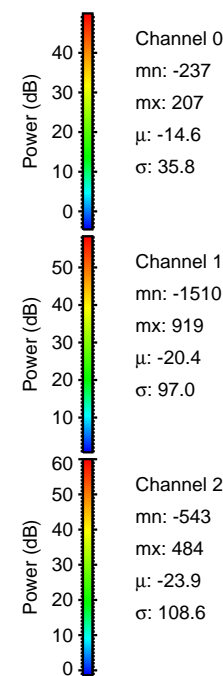

Processed Wed Feb 4 15:37:49 2015 by ELM ver.2012-10-06 from 001__elm20150119_144431__dat00.bin

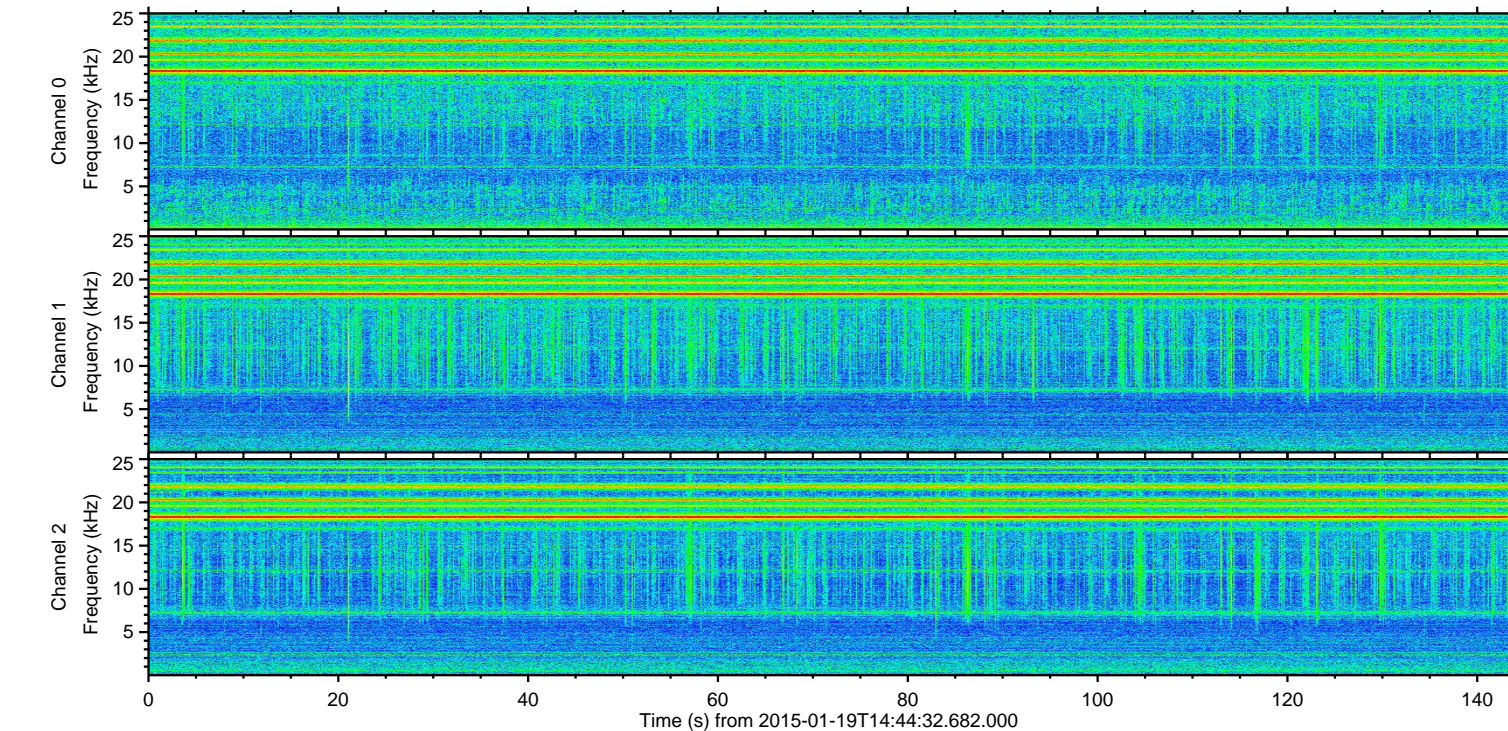
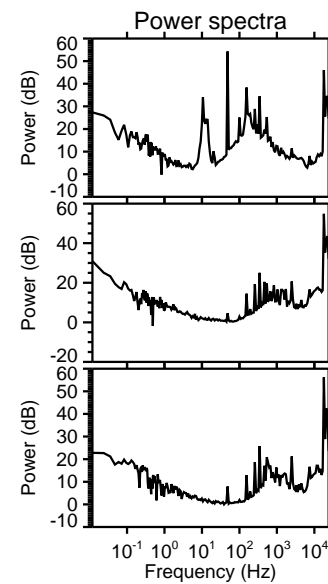
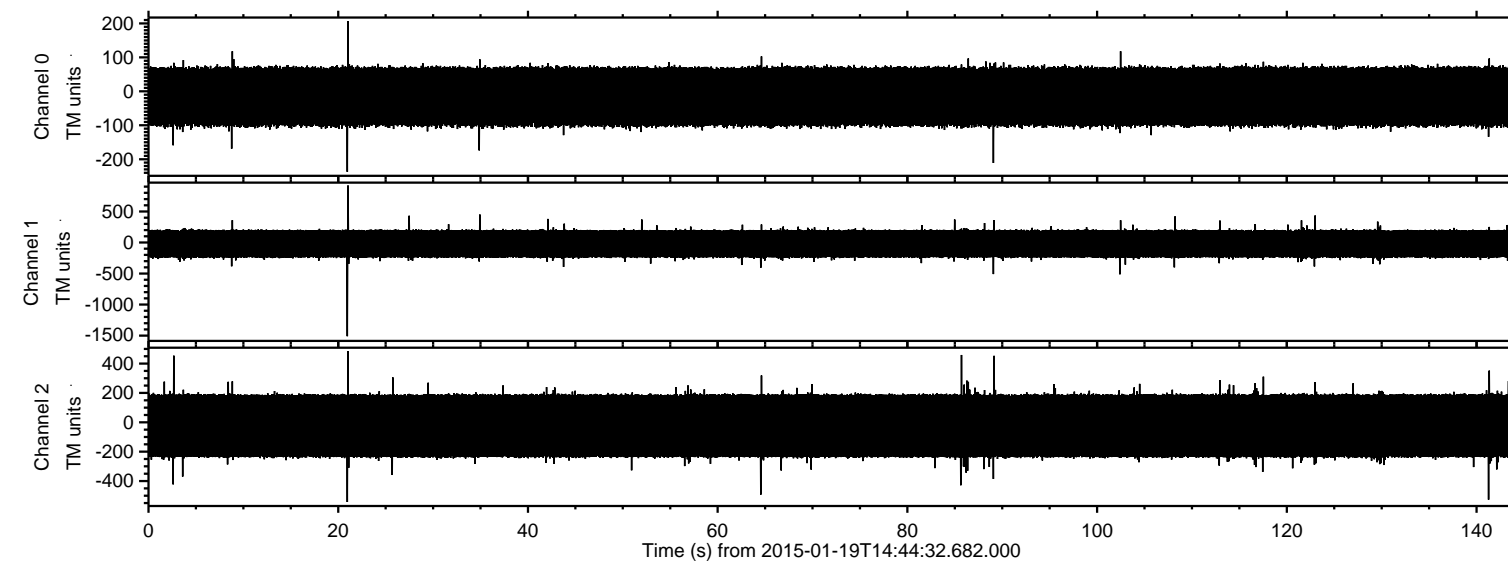
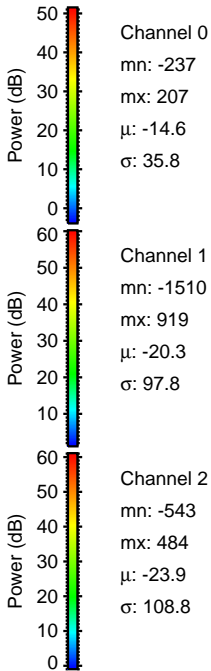
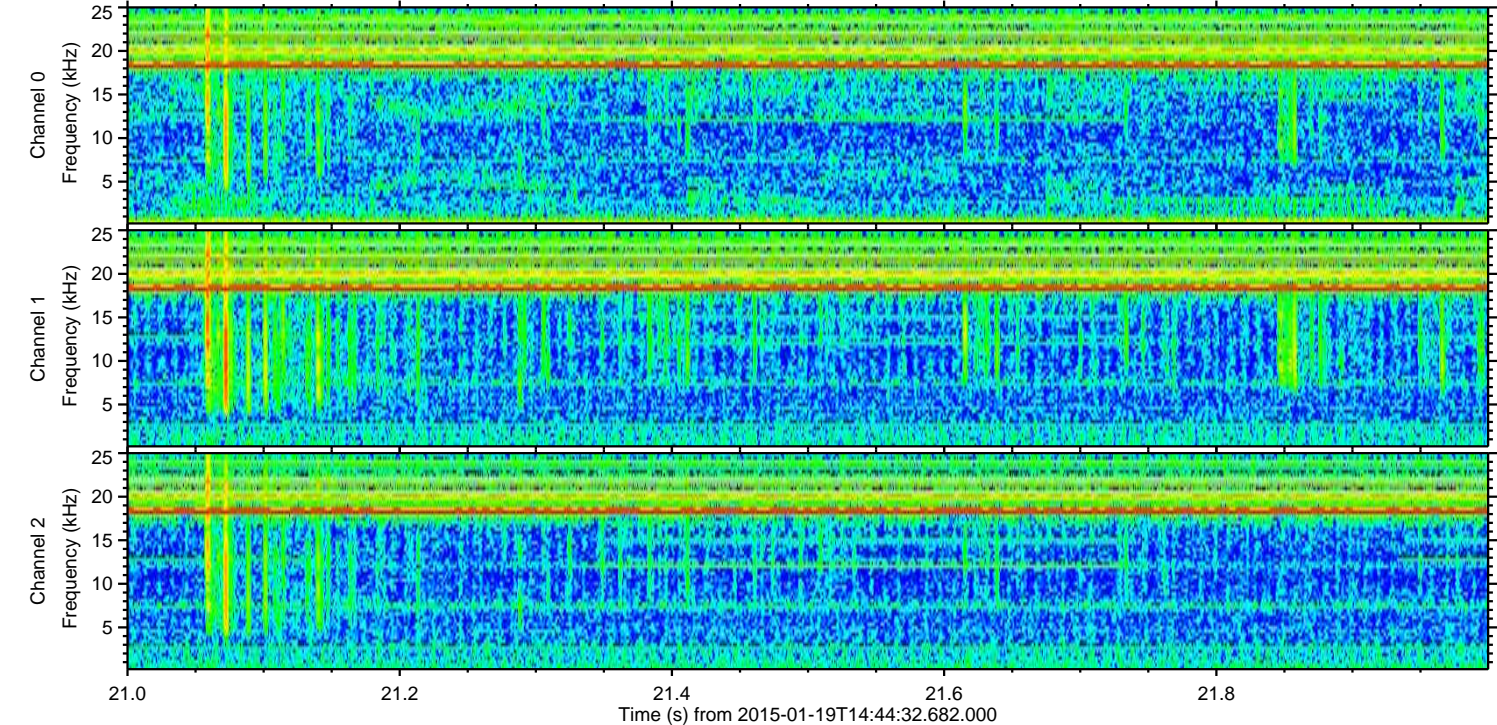
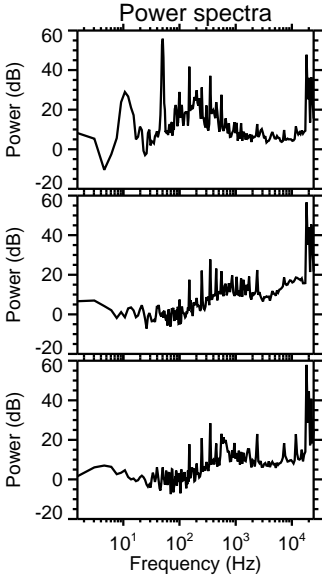
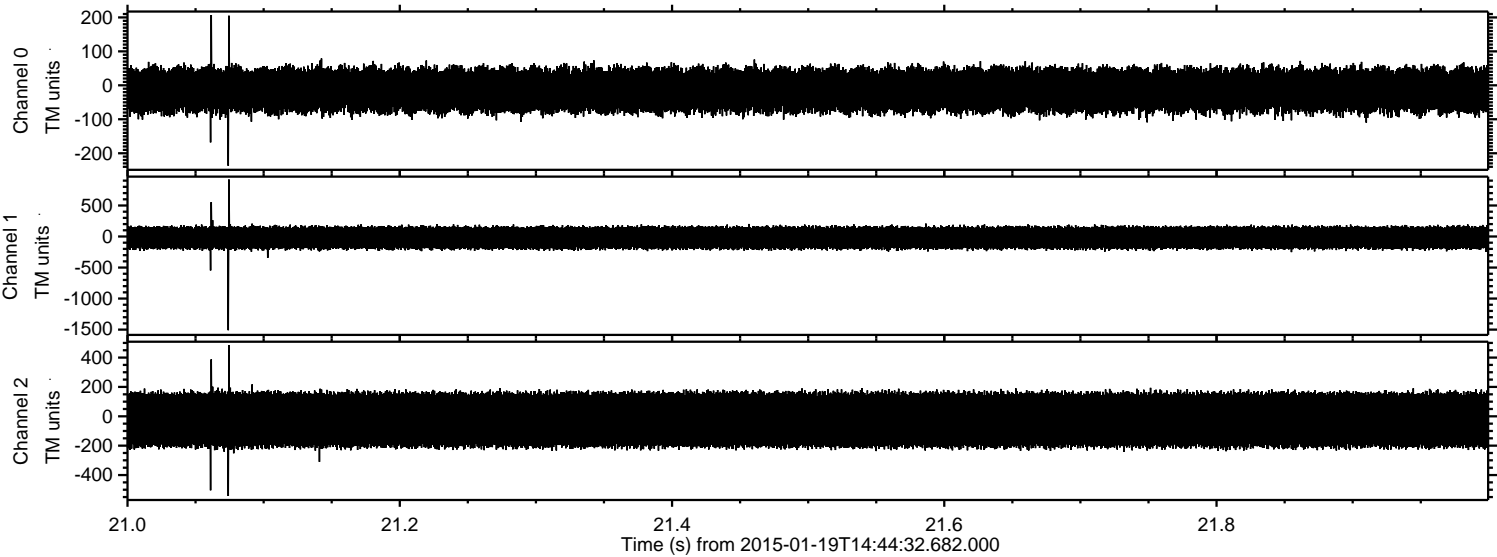

ELMAVAN 3D WAVEFORMS (Measured data sampled at 50 kHz) 49805 packets of 144 samples from 2015-01-19T14:44:32.682.000. Part 142/144

Processed Wed Feb 4 15:37:50 2015 by ELM ver.2012-10-06 from 001__elm20150119_144431__dat00.bin

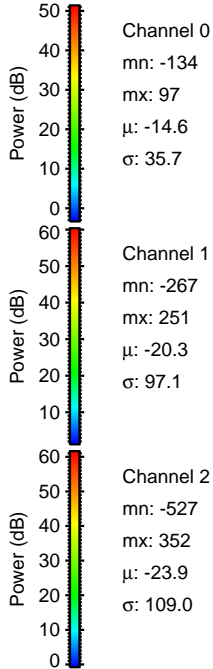
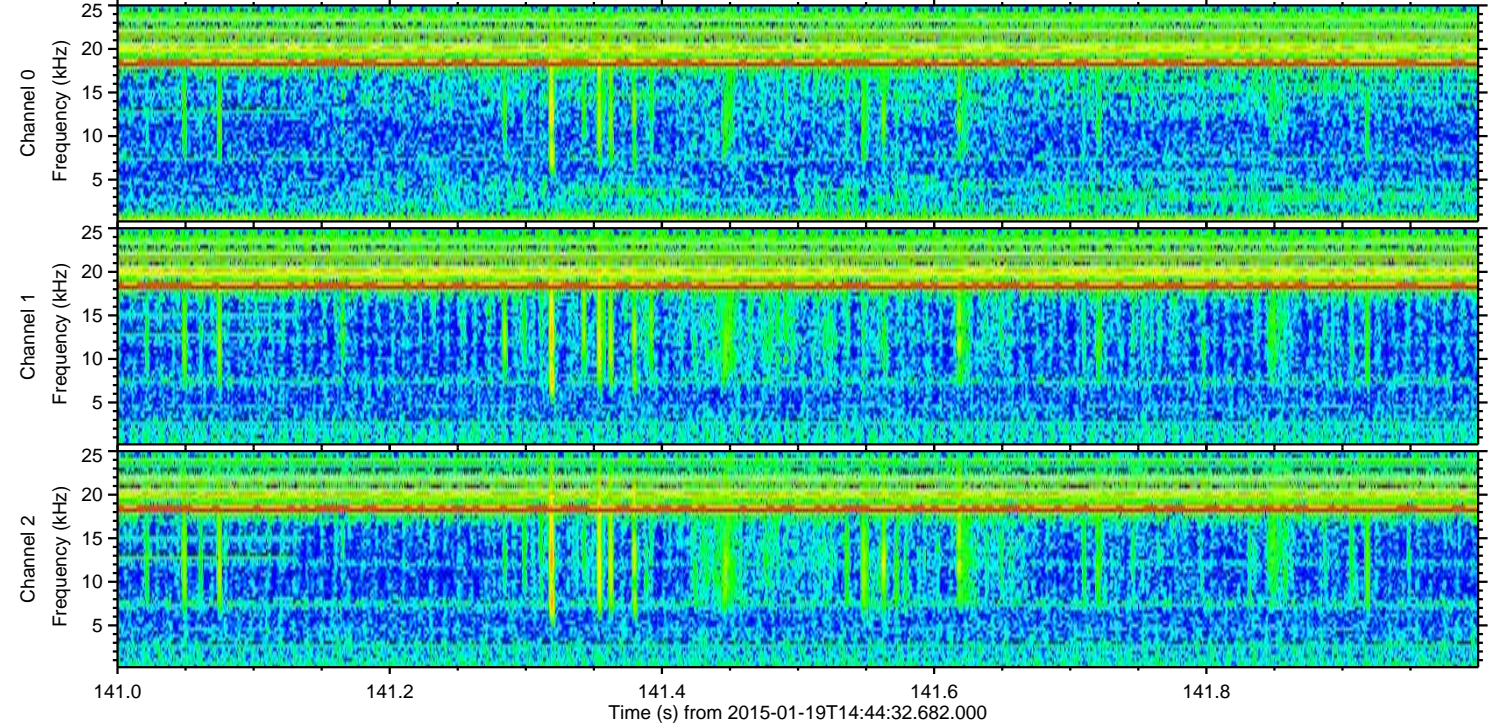
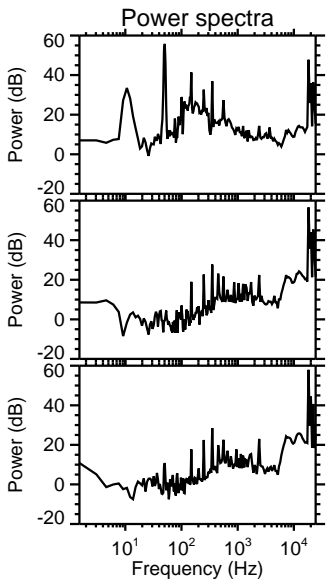
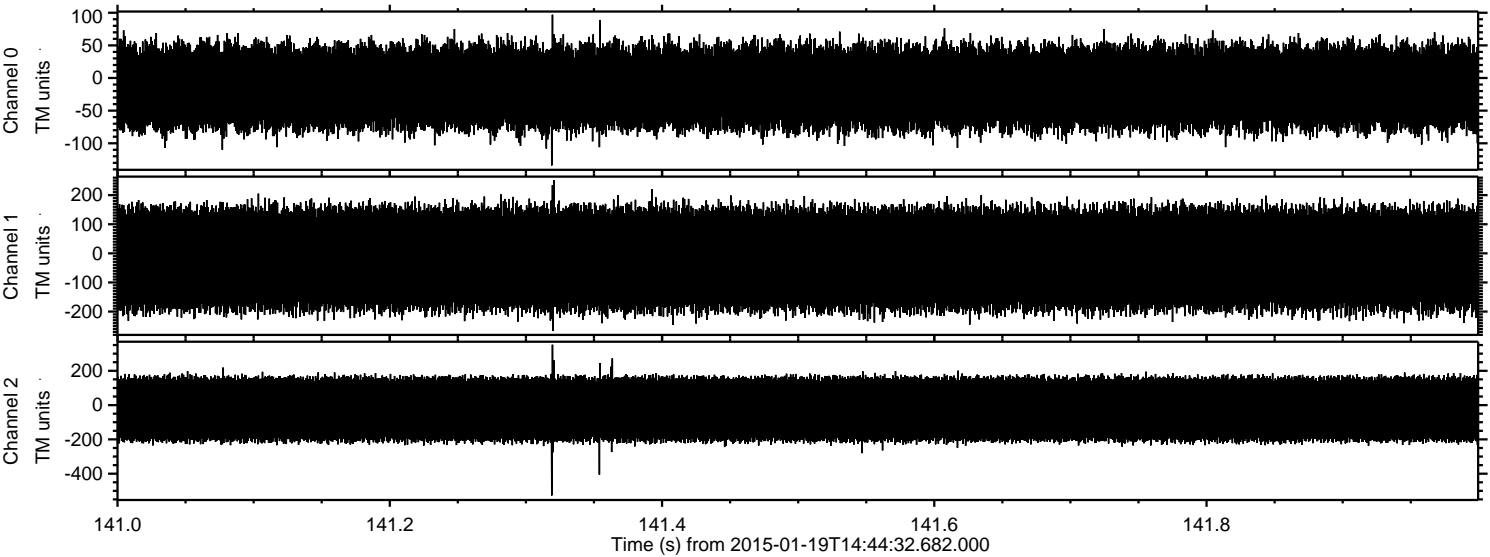

Processed Wed Feb 4 15:37:51 2015 by ELM ver.2012-10-06 from 001__elm20150119_144431__dat00.bin

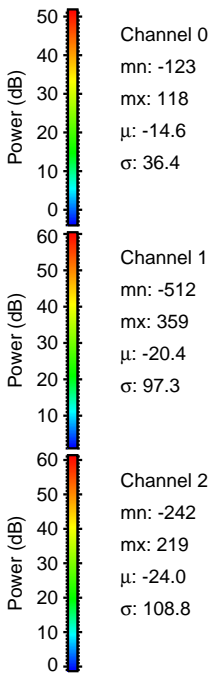
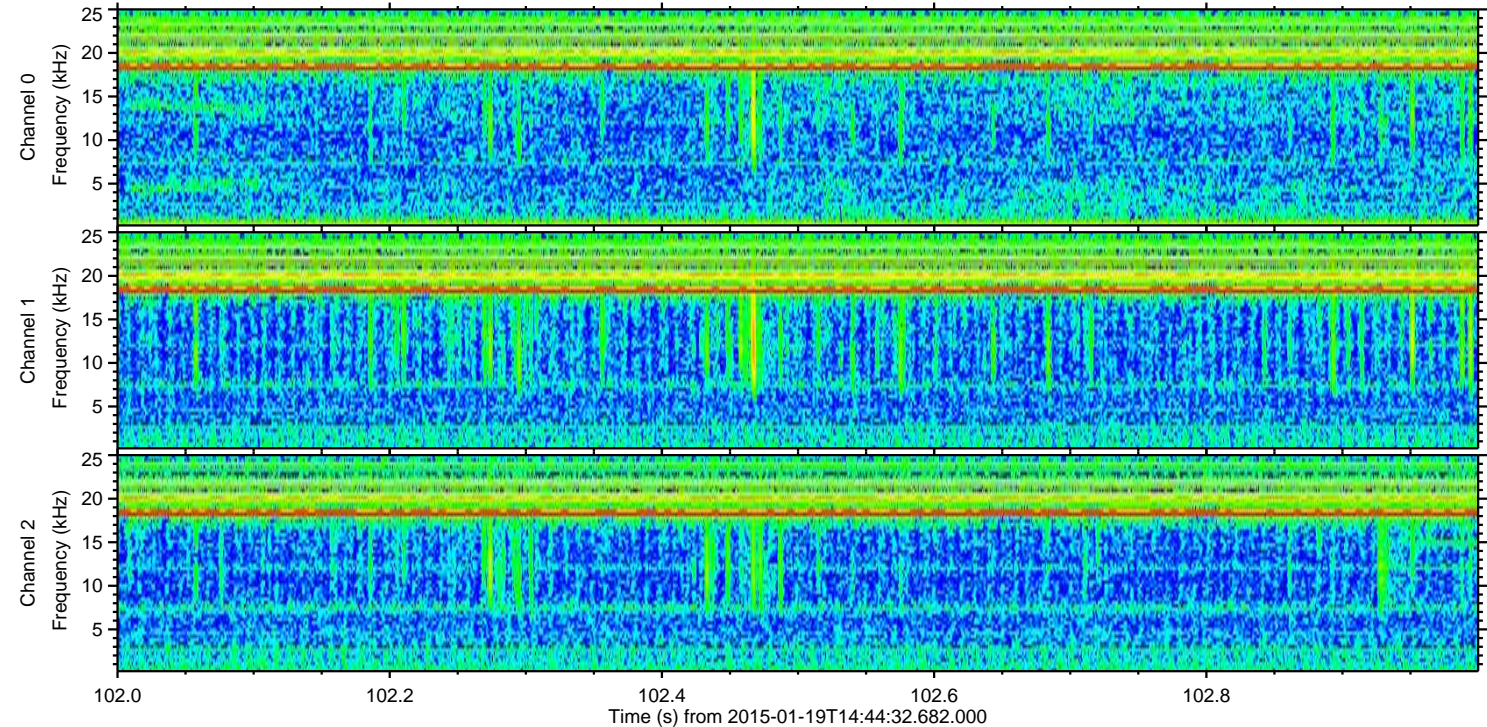
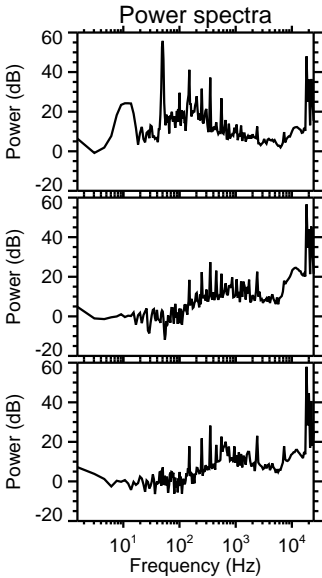
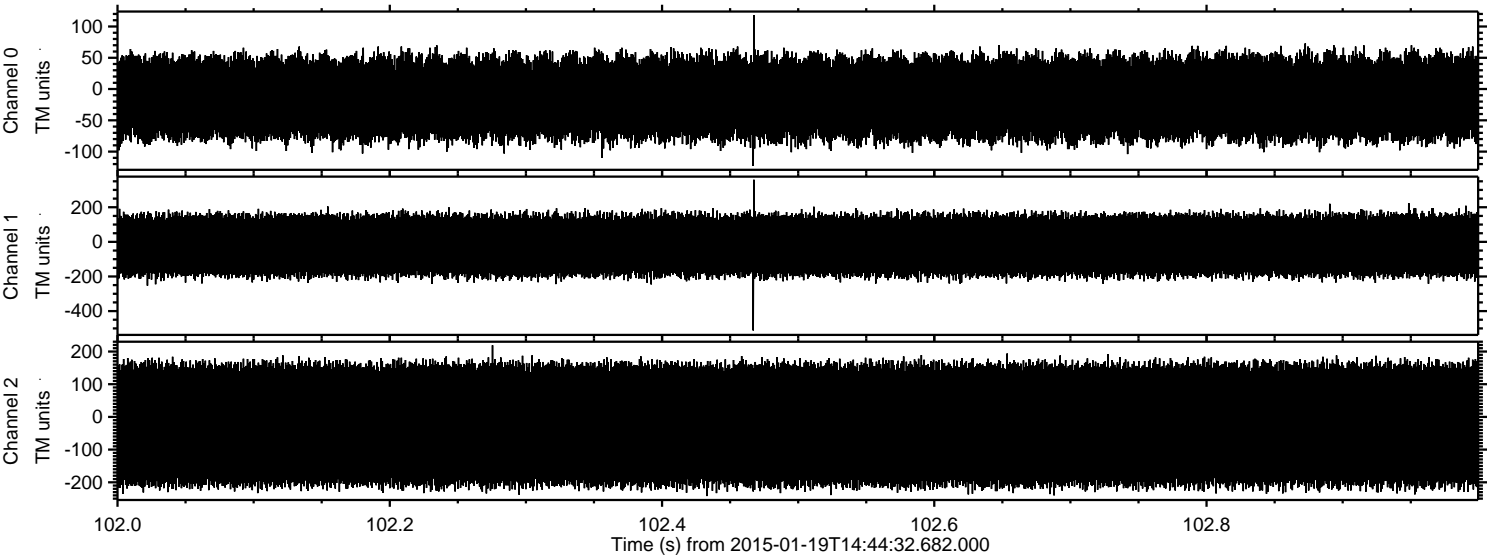

Processed Wed Feb 4 15:37:52 2015 by ELM ver.2012-10-06 from 001__elm20150119_144431__dat00.bin

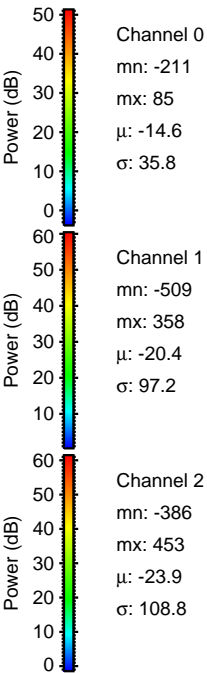
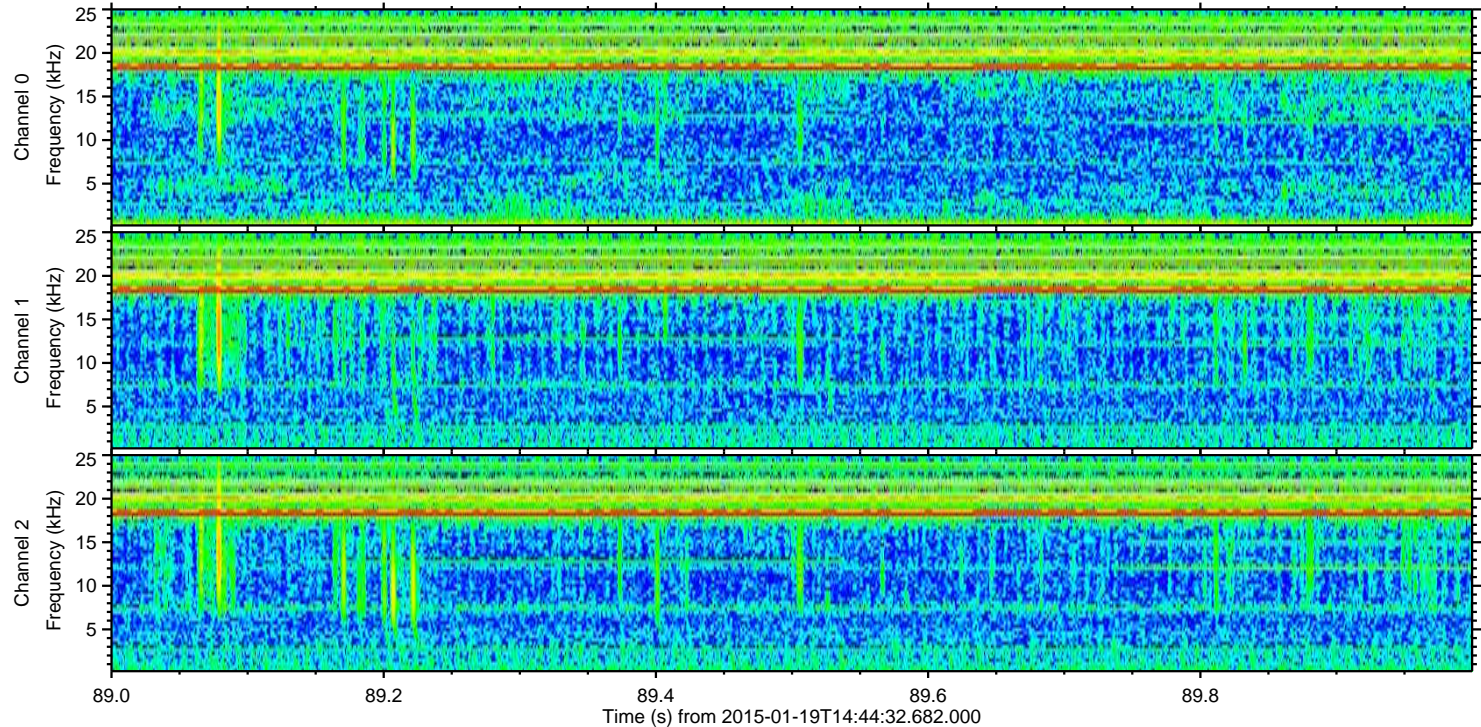
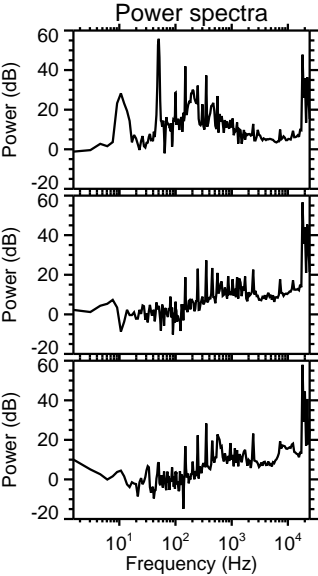
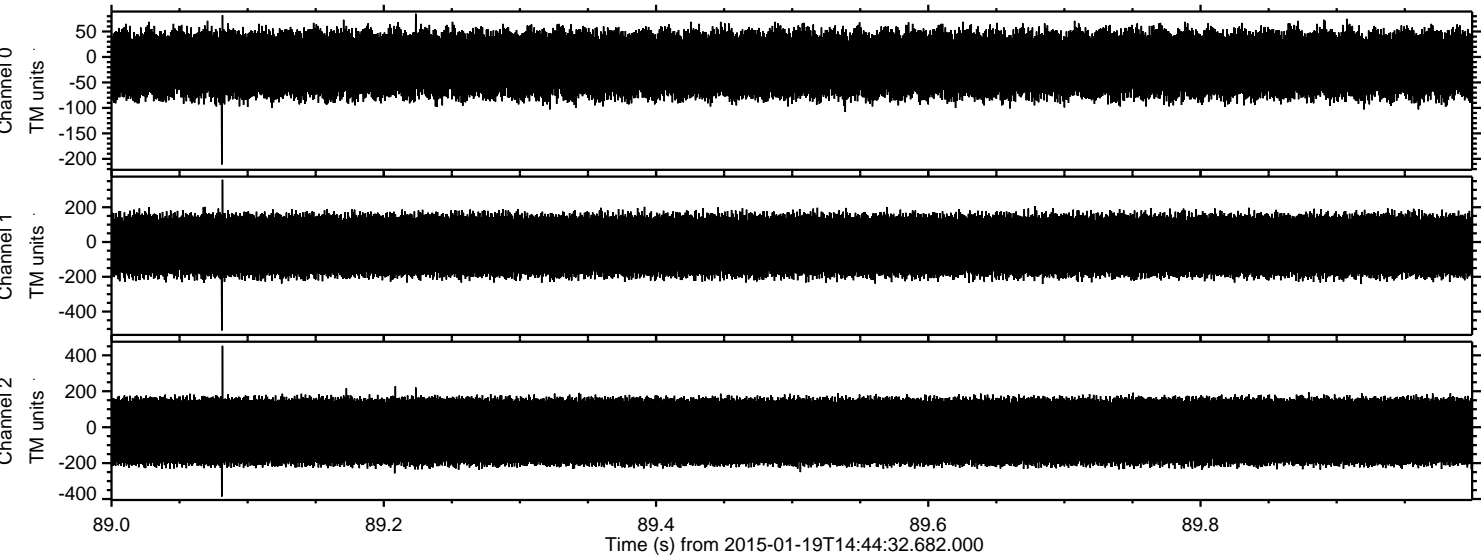

ELMAVAN 3D WAVEFORMS (Measured data sampled at 50 kHz) 49805 packets of 144 samples from 2015-01-19T14:44:32.682.000. Part 65/144

Processed Wed Feb 4 15:37:52 2015 by ELM ver.2012-10-06 from 001__elm20150119_144431__dat00.bin

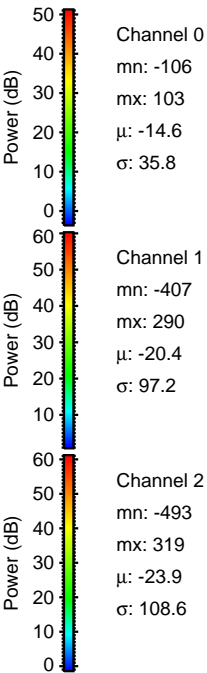
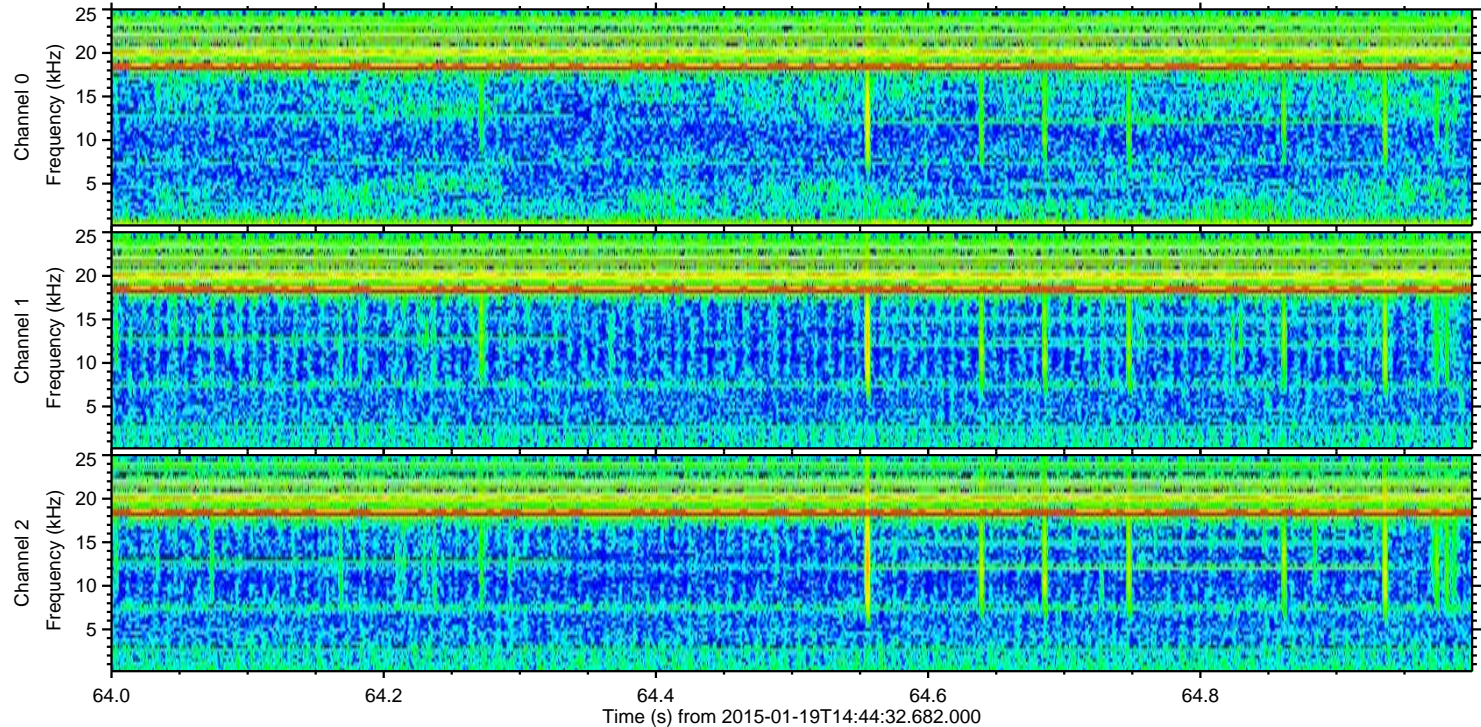
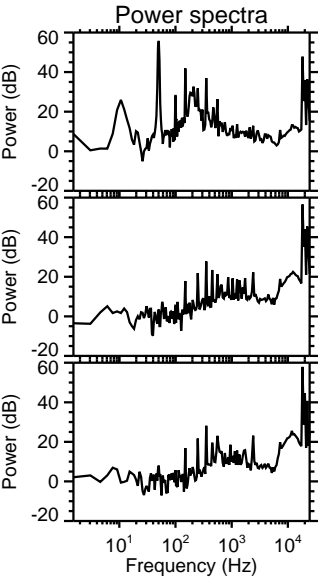
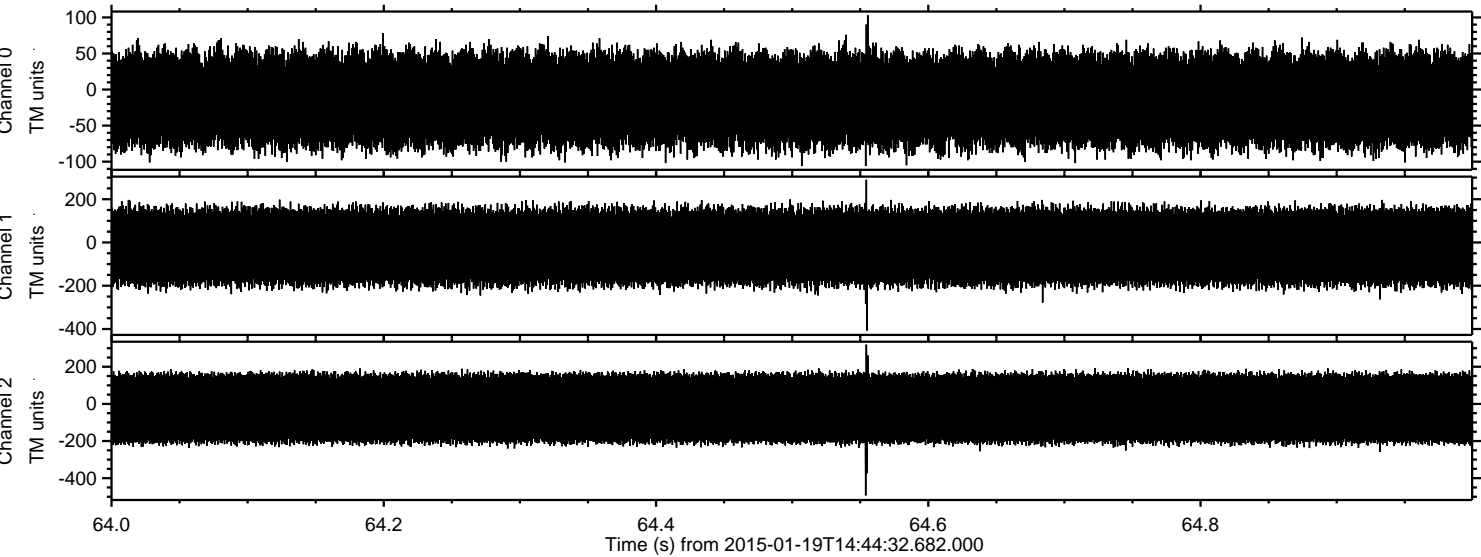

Processed Wed Feb 4 15:37:53 2015 by ELM ver.2012-10-06 from 001__elm20150119_144431__dat00.bin

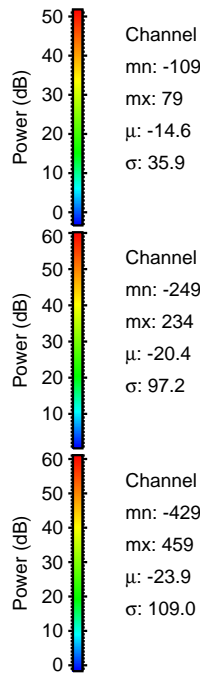
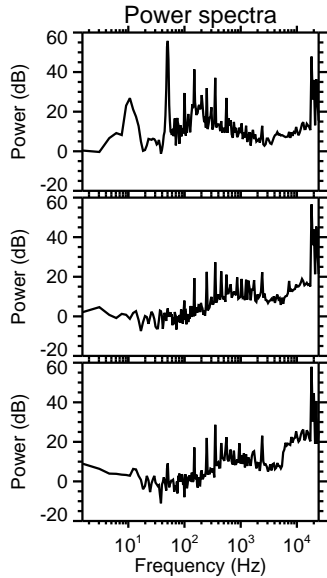
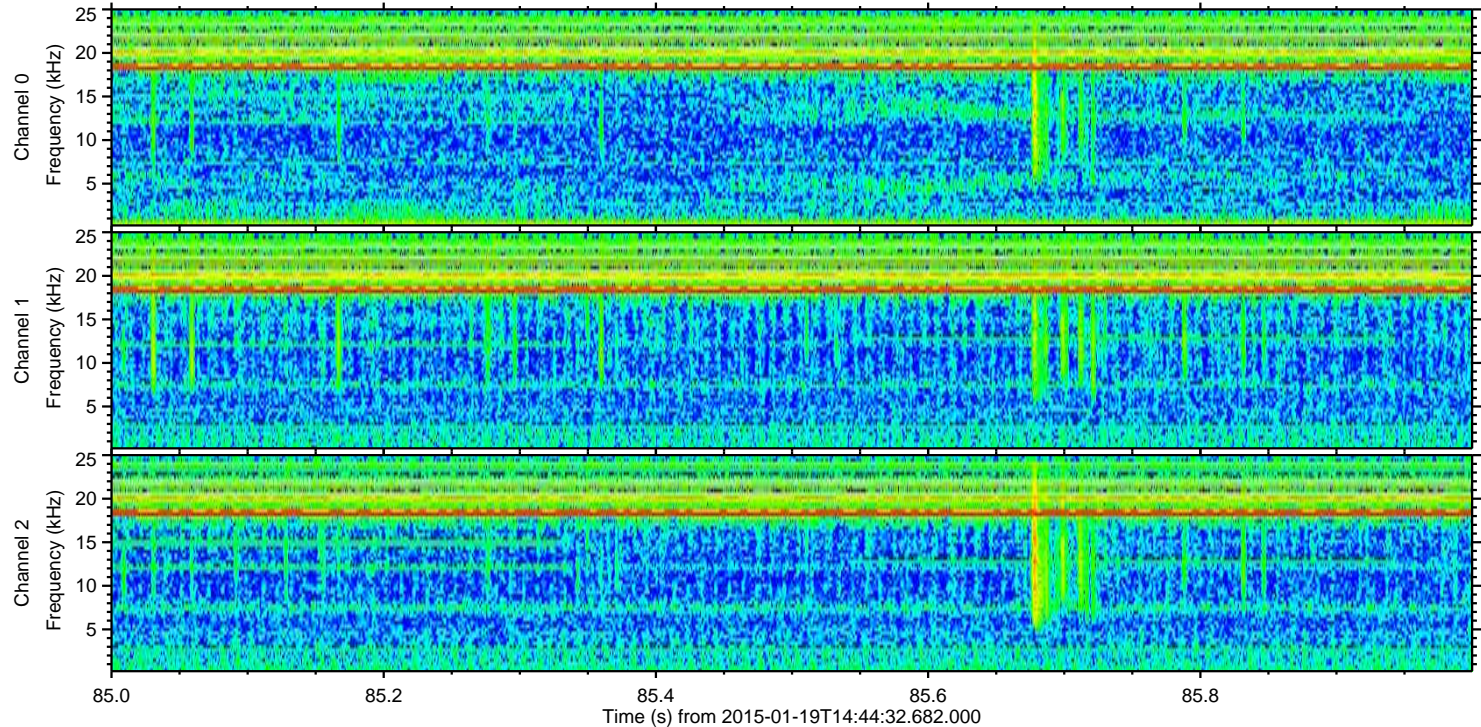
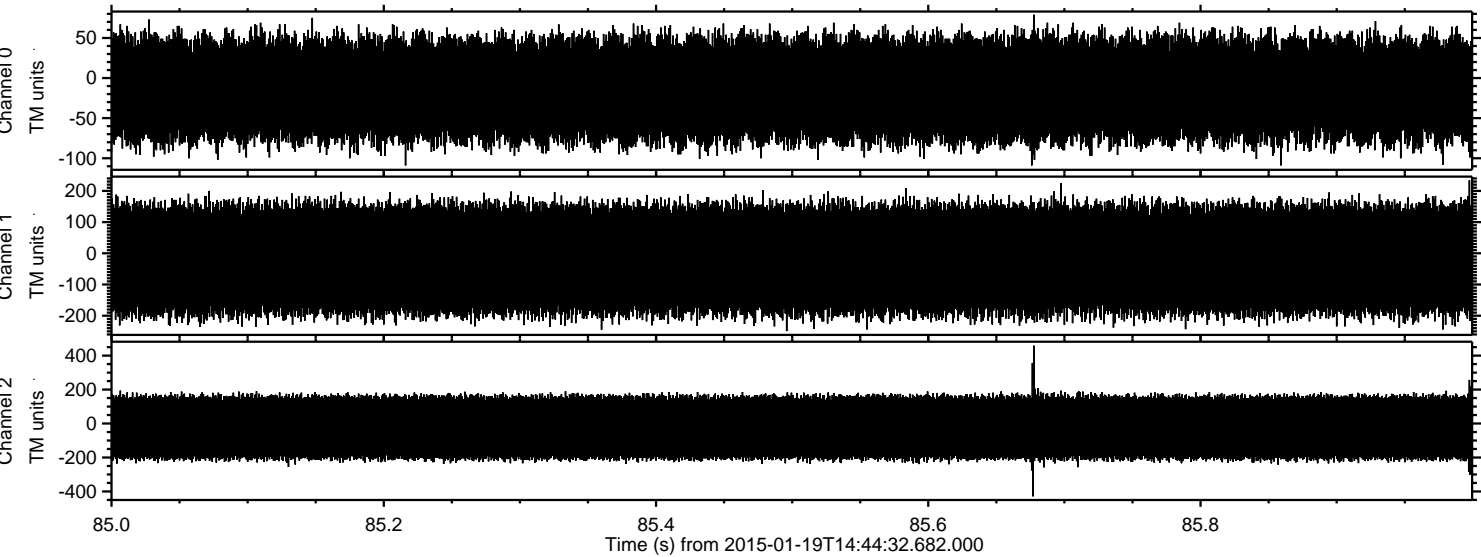

Channel 0
mn: -109
mx: 79
 μ : -14.6
 σ : 35.9

Channel 1
mn: -249
mx: 234
 μ : -20.4
 σ : 97.2

Channel 2
mn: -429
mx: 459
 μ : -23.9
 σ : 109.0

Processed Wed Feb 4 15:37:54 2015 by ELM ver.2012-10-06 from 001__elm20150119_144431__dat00.bin

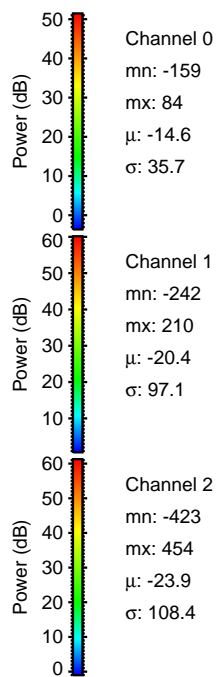
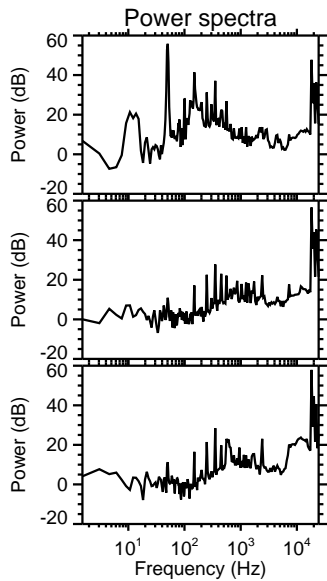
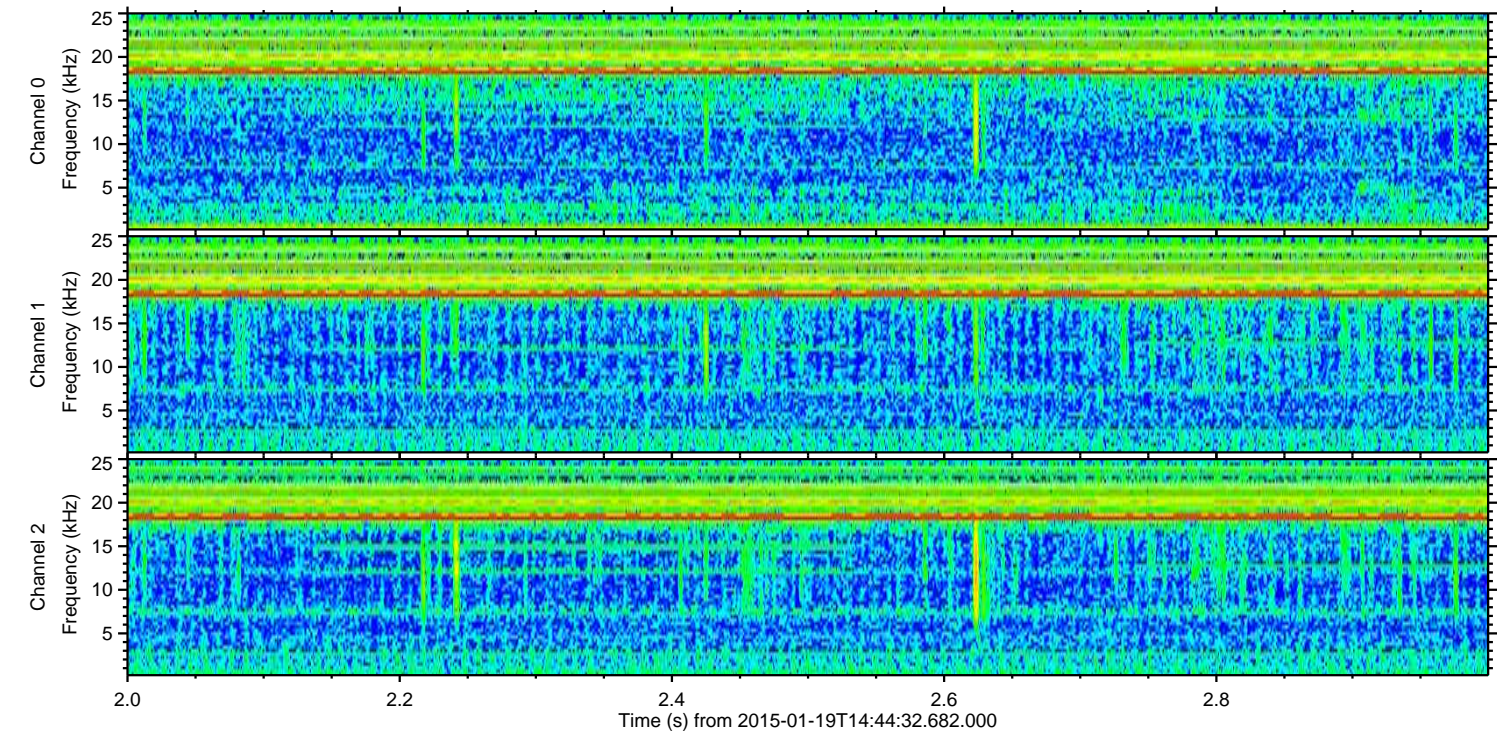
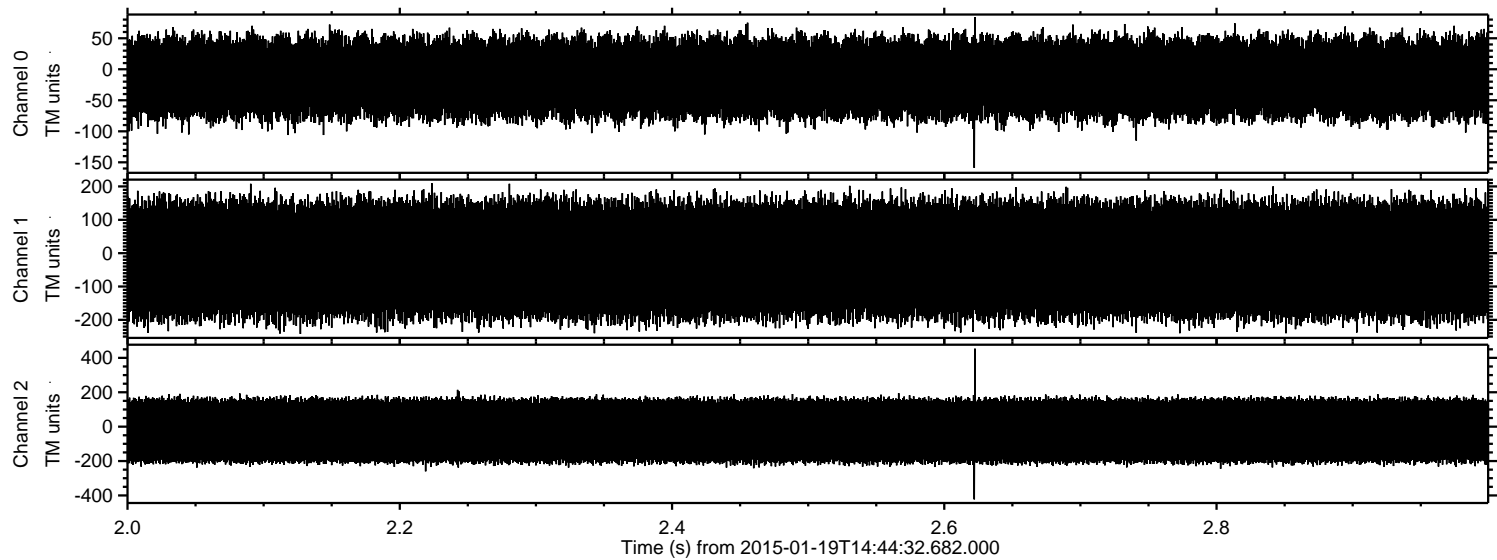

Channel 0
mn: -159
mx: 84
 μ : -14.6
 σ : 35.7

Channel 1
mn: -242
mx: 210
 μ : -20.4
 σ : 97.1

Channel 2
mn: -423
mx: 454
 μ : -23.9
 σ : 108.4

Processed Wed Feb 4 15:37:55 2015 by ELM ver.2012-10-06 from 001__elm20150119_144431__dat00.bin

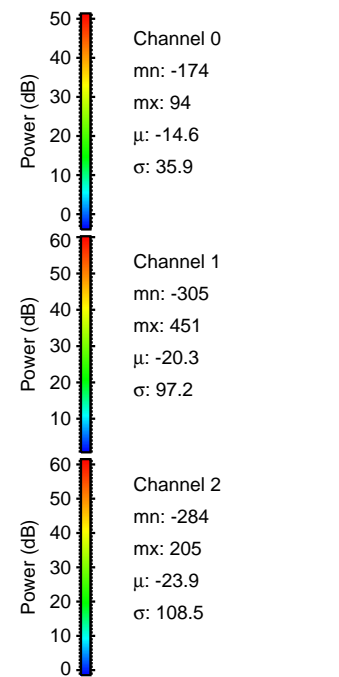
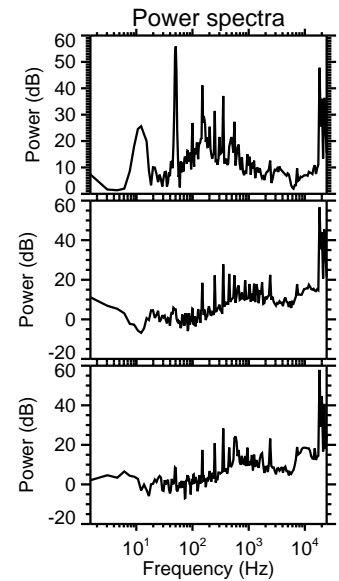
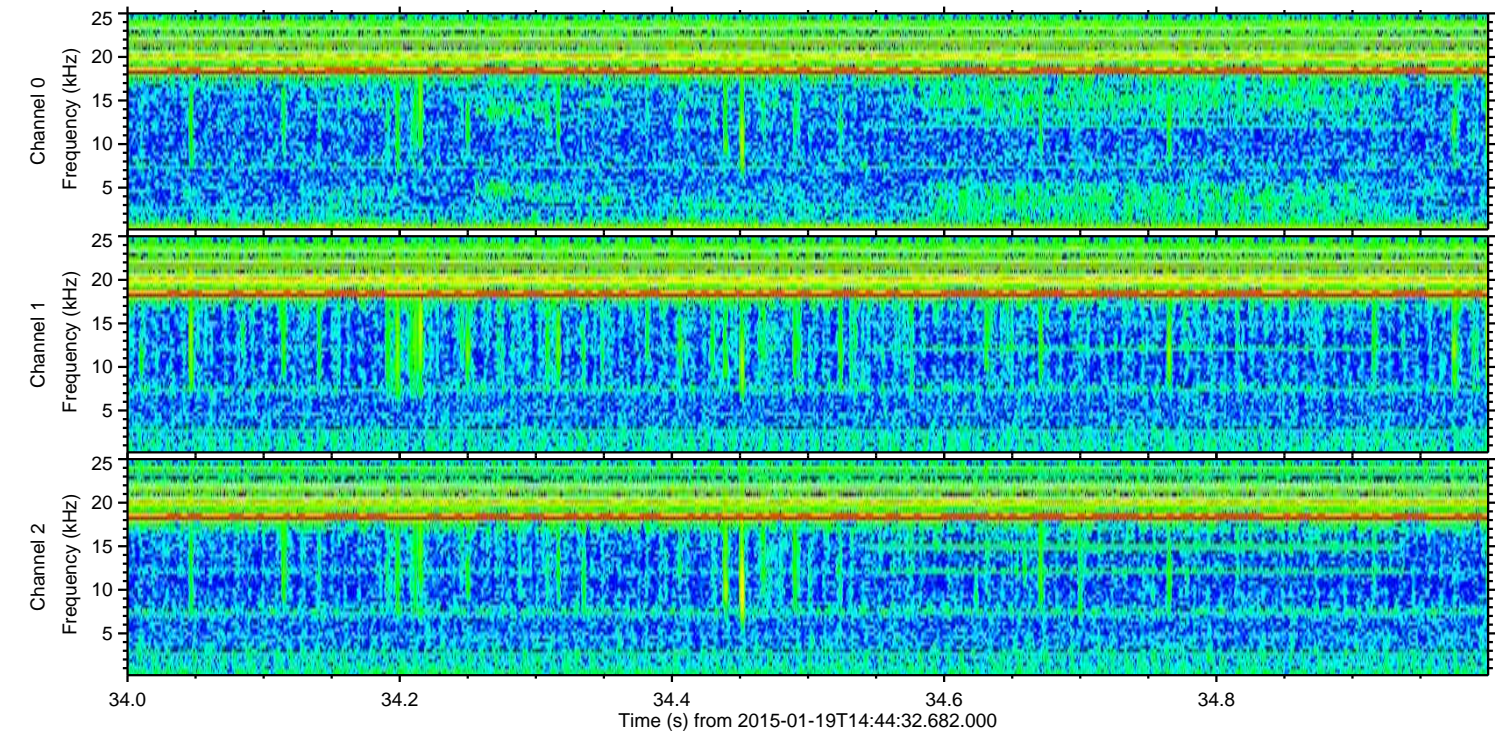
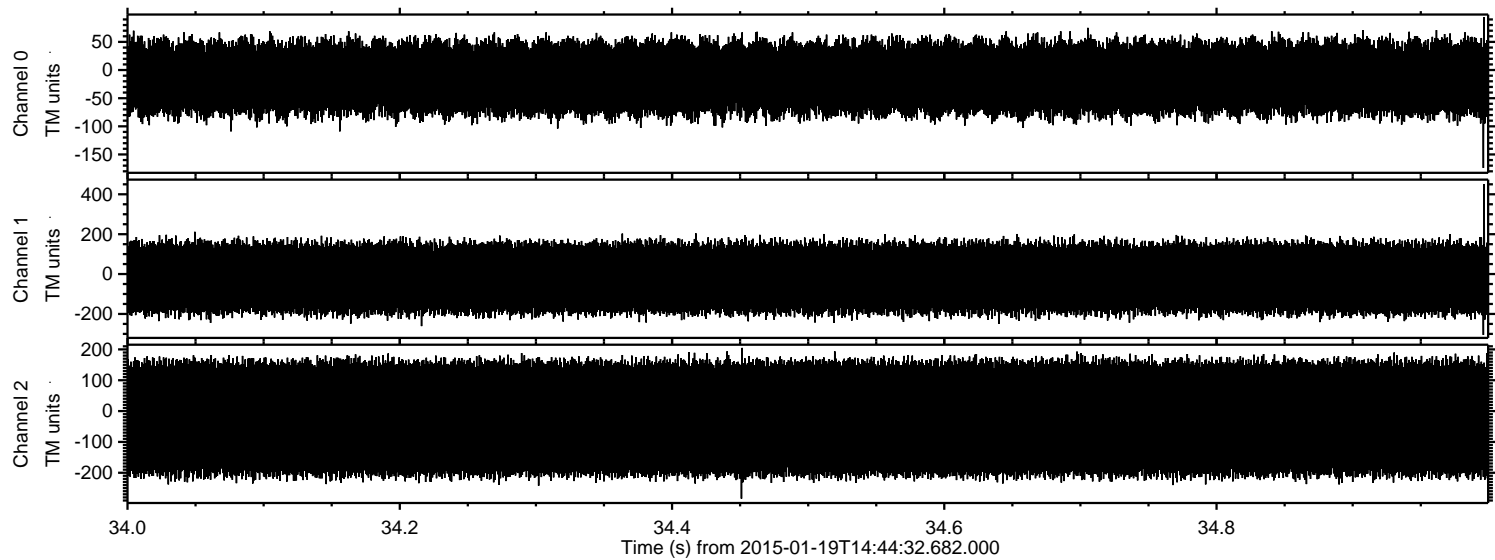

Processed Wed Feb 4 15:37:56 2015 by ELM ver.2012-10-06 from 001__elm20150119_144431__dat00.bin

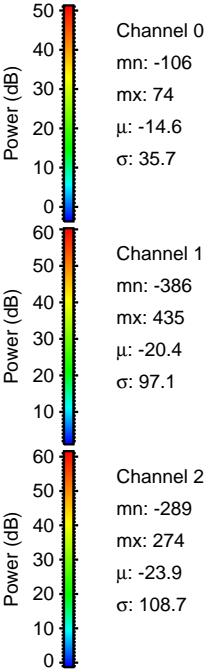
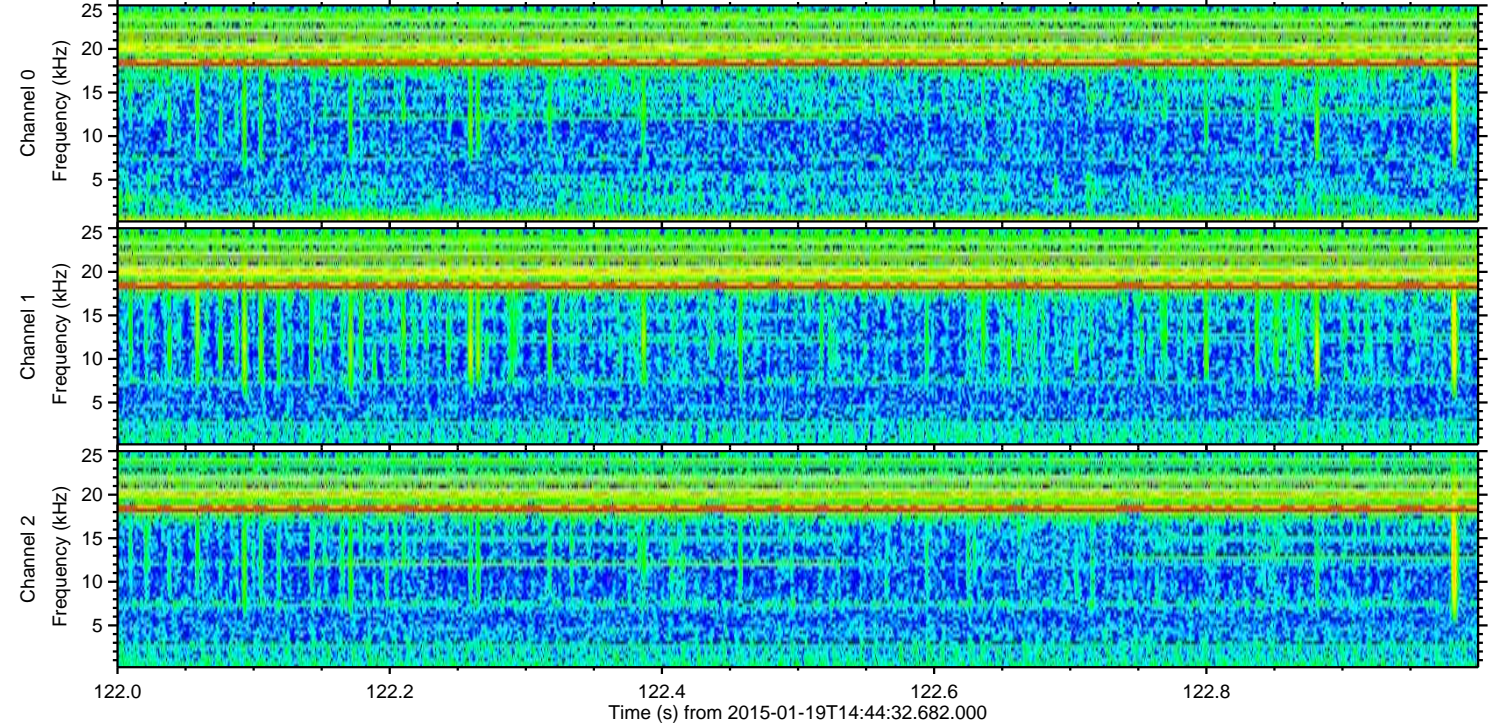
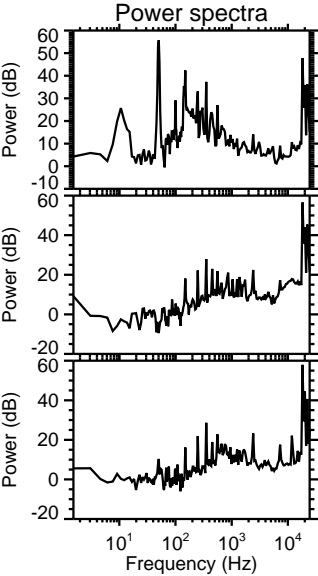
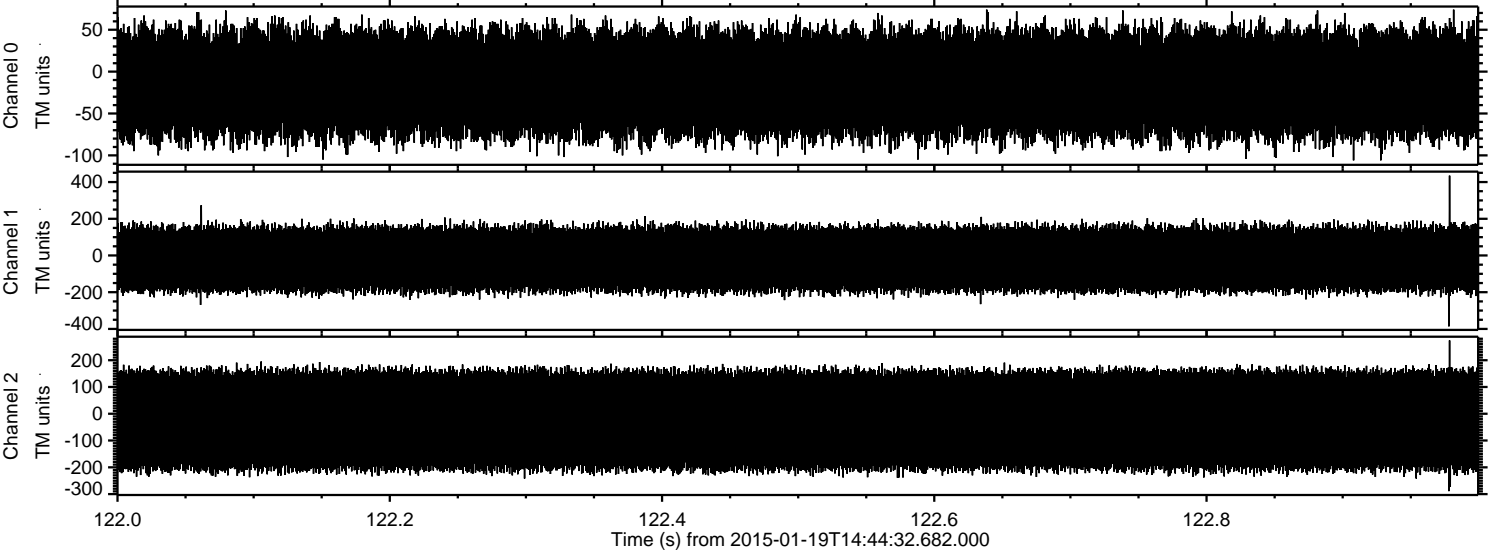

Processed Wed Feb 4 15:37:57 2015 by ELM ver.2012-10-06 from 001__elm20150119_144431__dat00.bin

