

# ELMAVAN 3D WAVEFORMS (Measured data sampled at 50 kHz) 49809 packets of 144 samples from 2015-01-19T08:14:19.203.000.

Processed Sat Jan 31 12:56:46 2015 by ELM ver.2012-10-06 from 001\_\_elm20150119\_081418\_\_dat00.bin

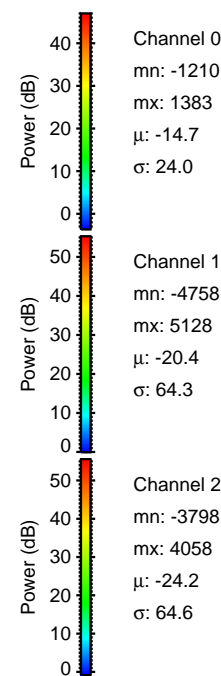

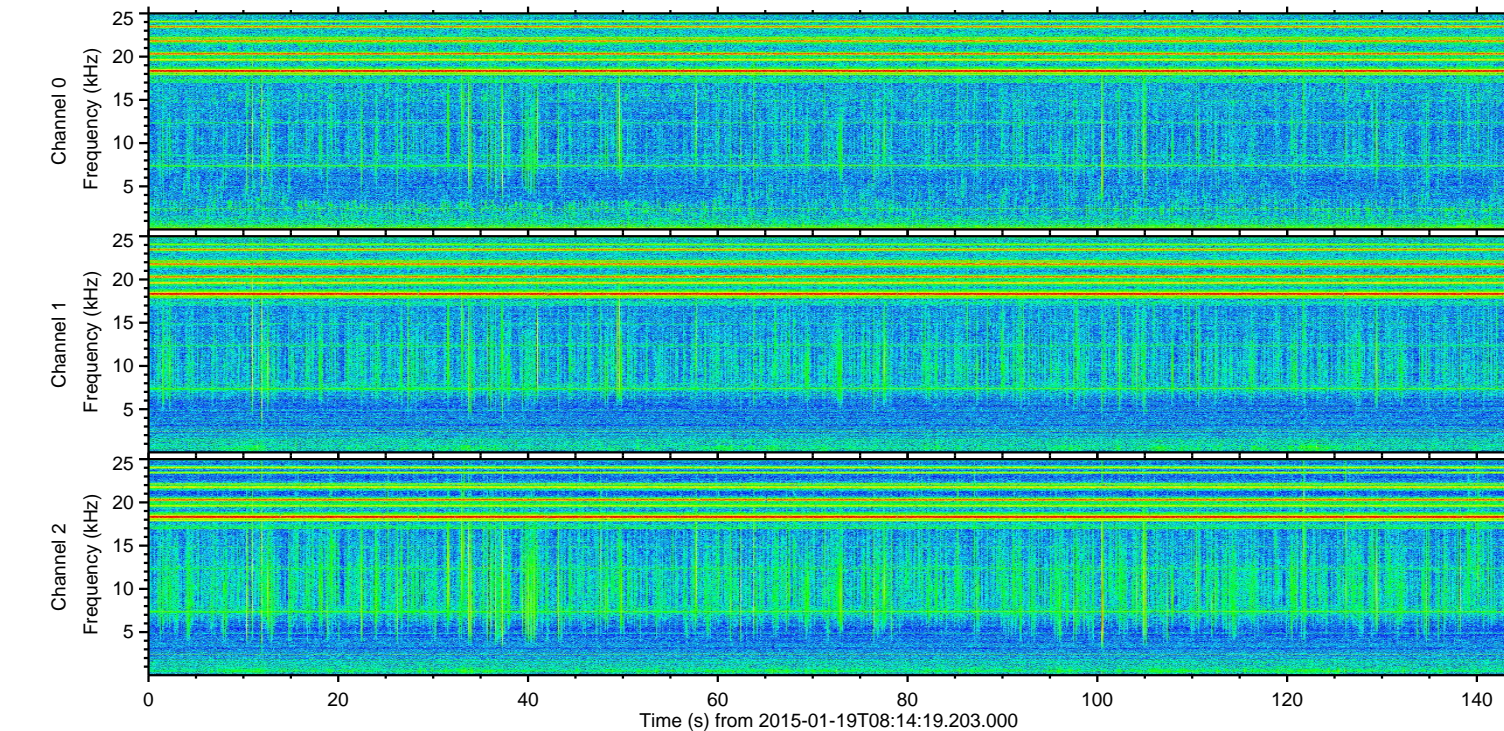
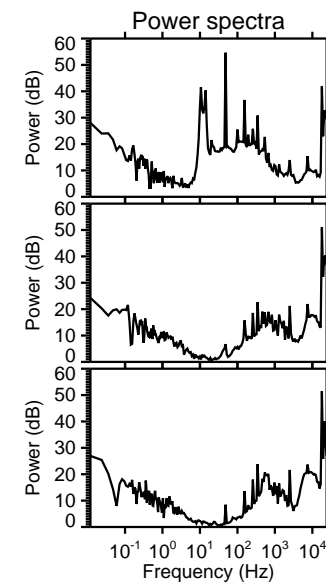
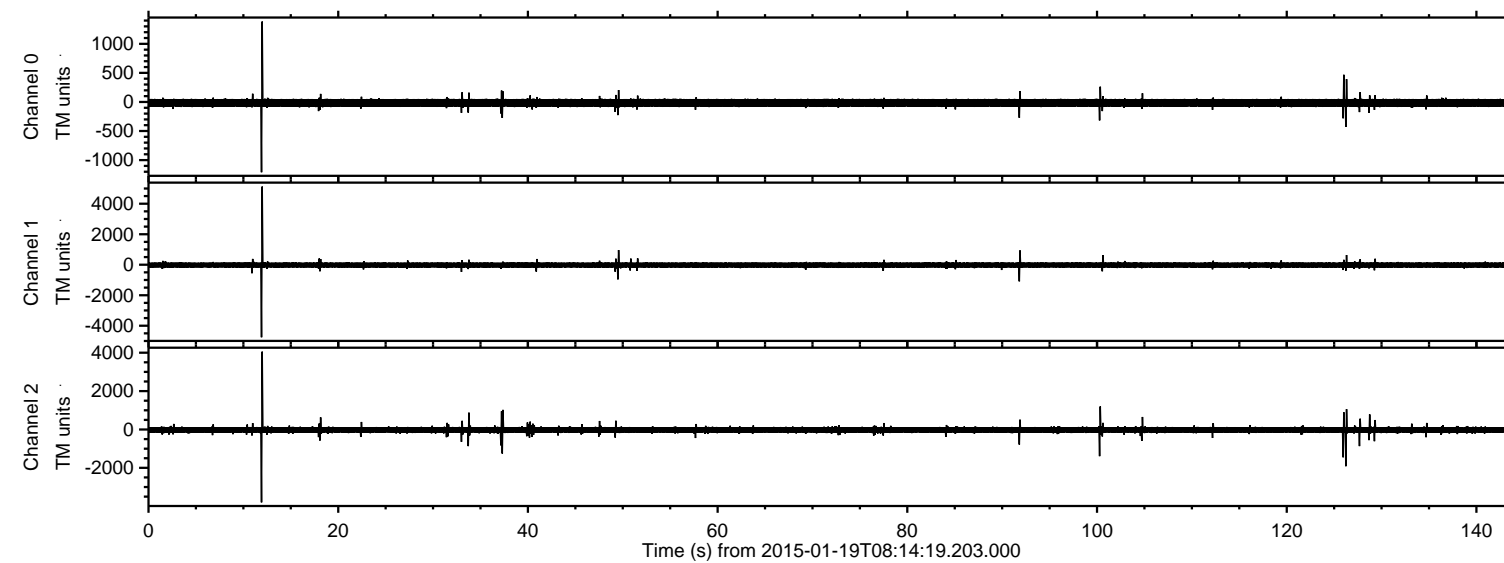

Processed Sat Jan 31 12:56:58 2015 by ELM ver.2012-10-06 from 001\_\_elm20150119\_081418\_\_dat00.bin

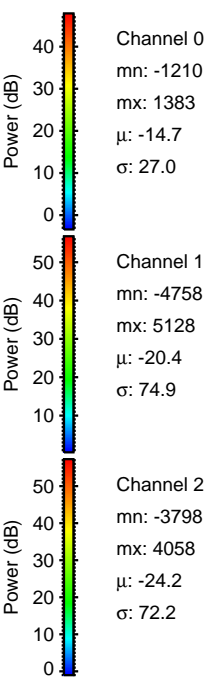
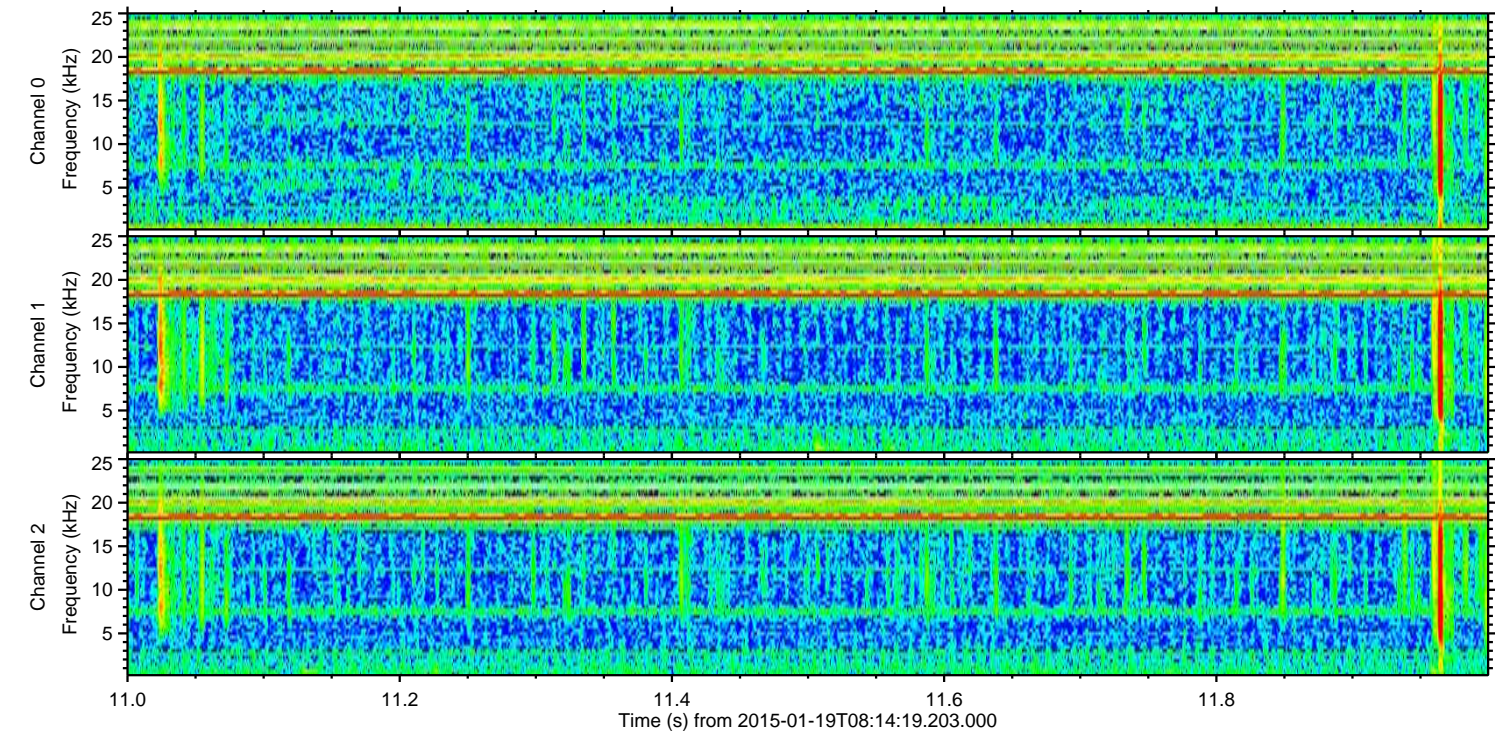
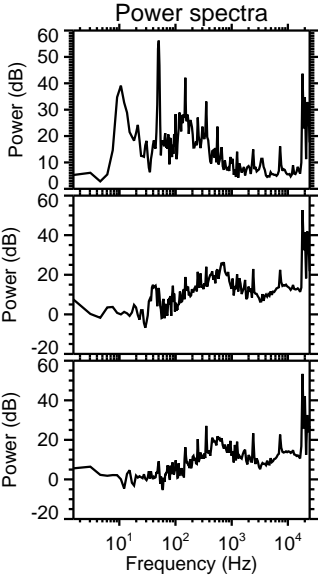
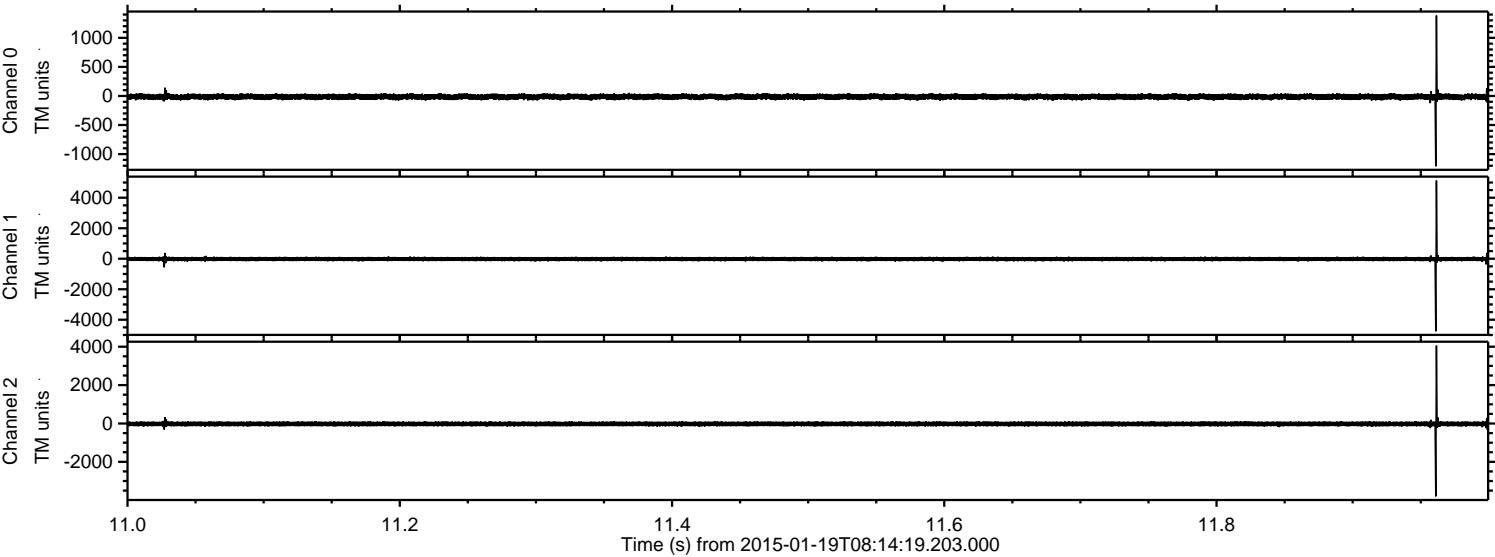

Channel 0  
mn: -1210  
mx: 1383  
 $\mu$ : -14.7  
 $\sigma$ : 27.0

Channel 1  
mn: -4758  
mx: 5128  
 $\mu$ : -20.4  
 $\sigma$ : 74.9

Channel 2  
mn: -3798  
mx: 4058  
 $\mu$ : -24.2  
 $\sigma$ : 72.2



ELMAVAN 3D WAVEFORMS (Measured data sampled at 50 kHz) 49809 packets of 144 samples from 2015-01-19T08:14:19.203.000. Part 127/144

Processed Sat Jan 31 12:56:59 2015 by ELM ver.2012-10-06 from 001\_\_elm20150119\_081418\_\_dat00.bin

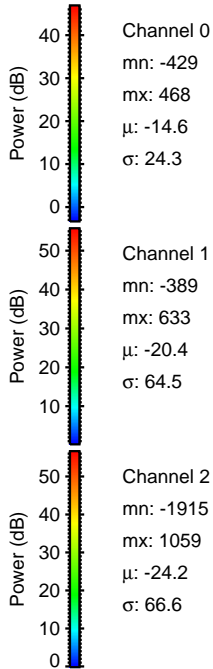
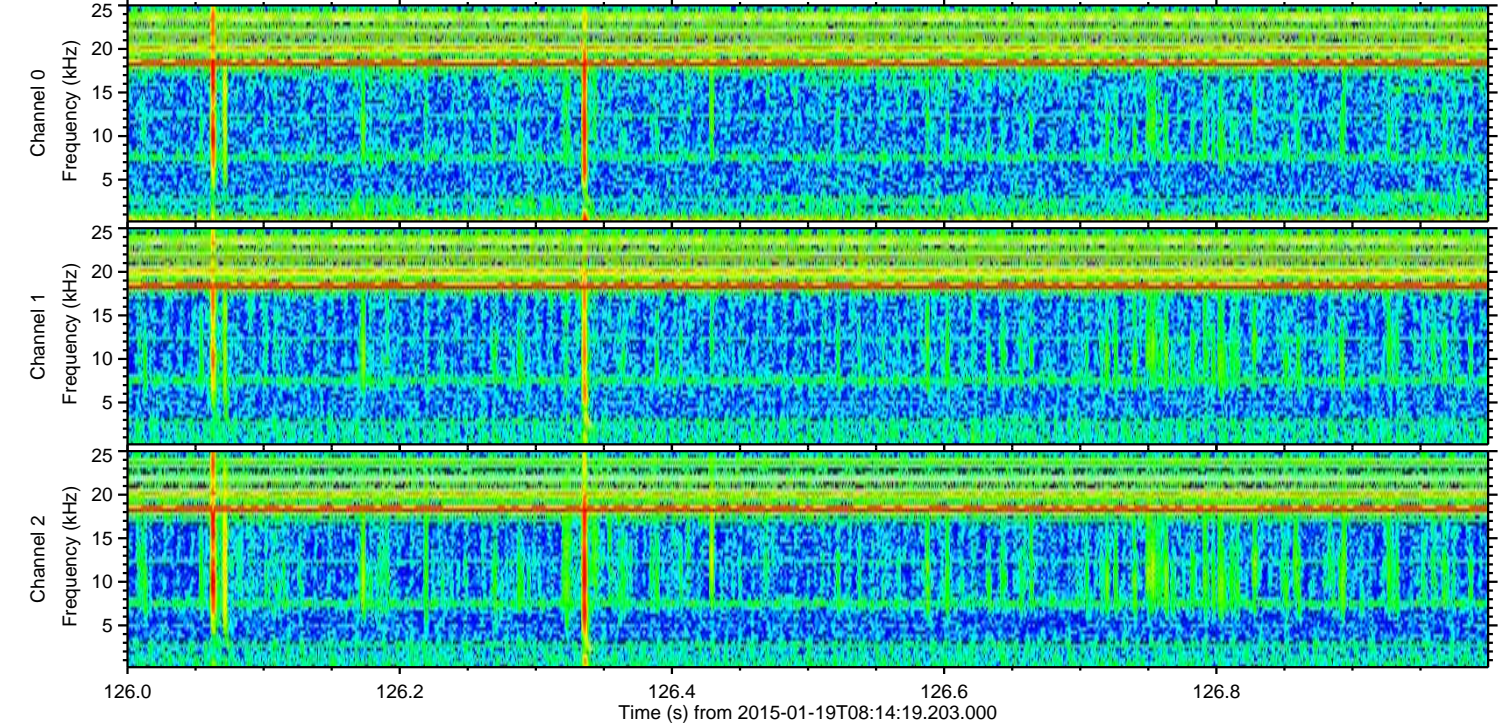
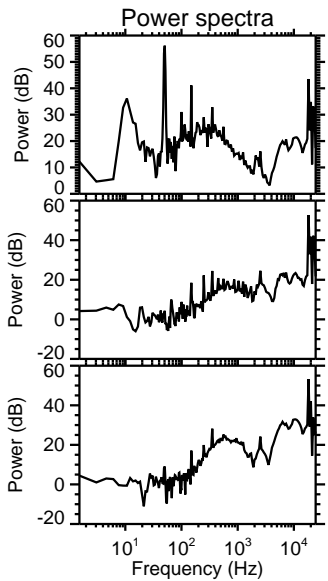
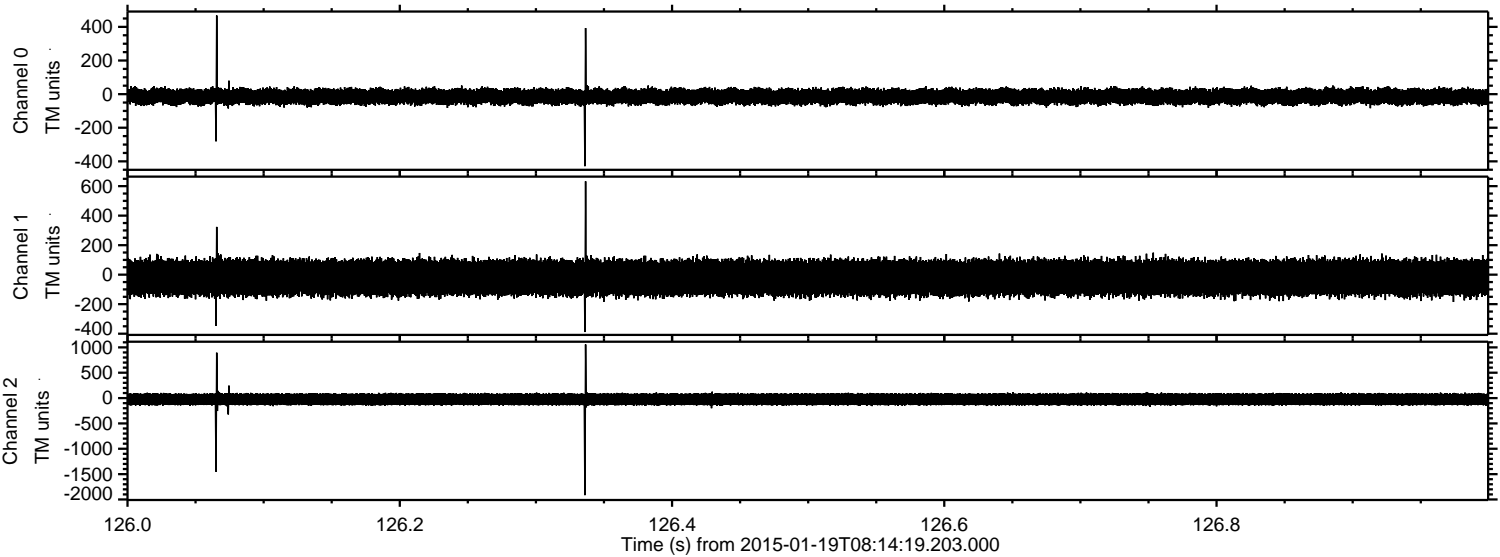



ELMAVAN 3D WAVEFORMS (Measured data sampled at 50 kHz) 49809 packets of 144 samples from 2015-01-19T08:14:19.203.000. Part 101/144

Processed Sat Jan 31 12:57:00 2015 by ELM ver.2012-10-06 from 001\_\_elm20150119\_081418\_\_dat00.bin

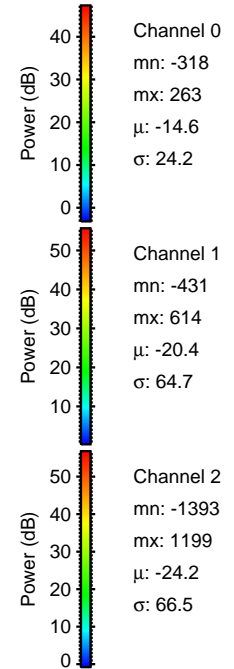
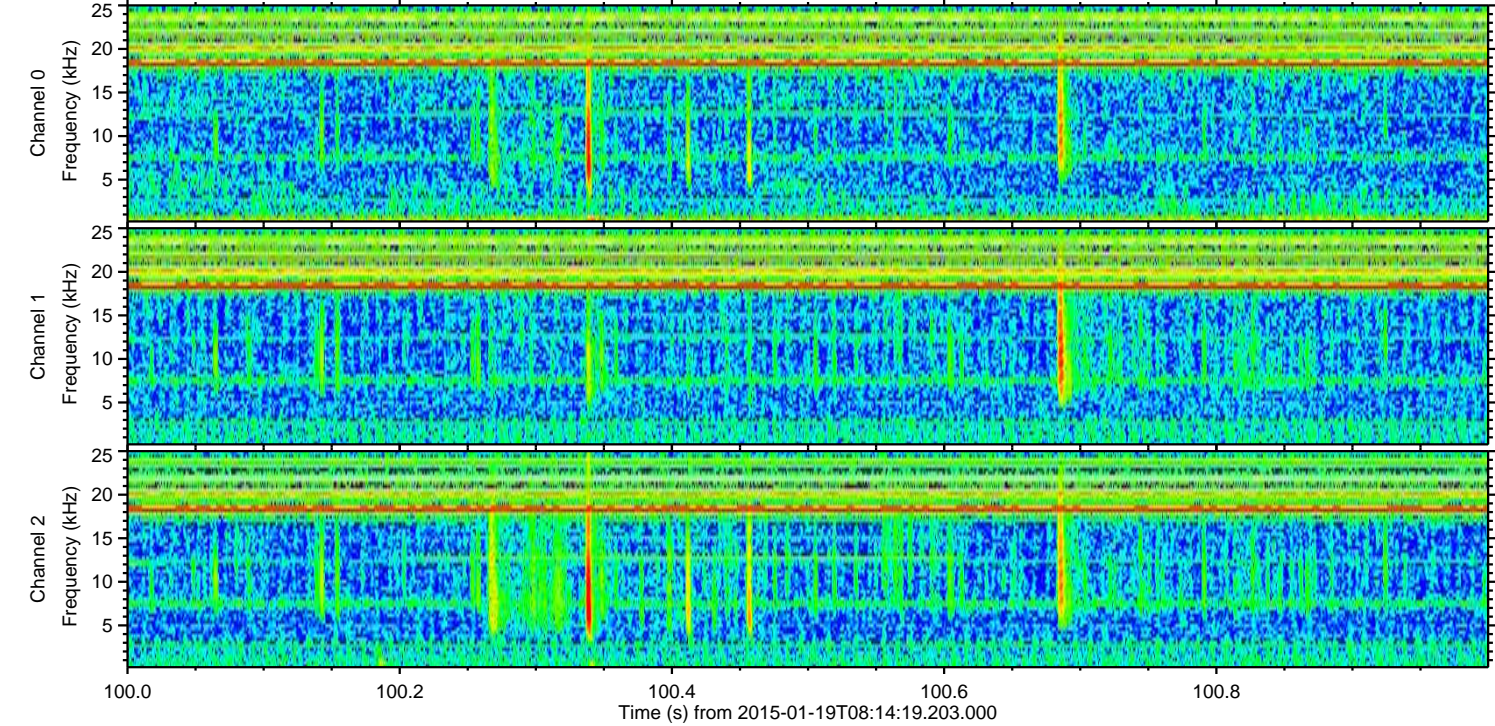
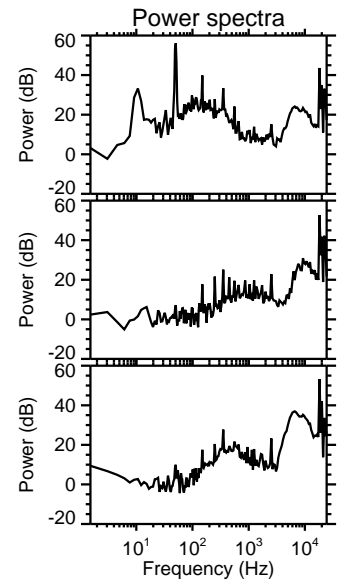
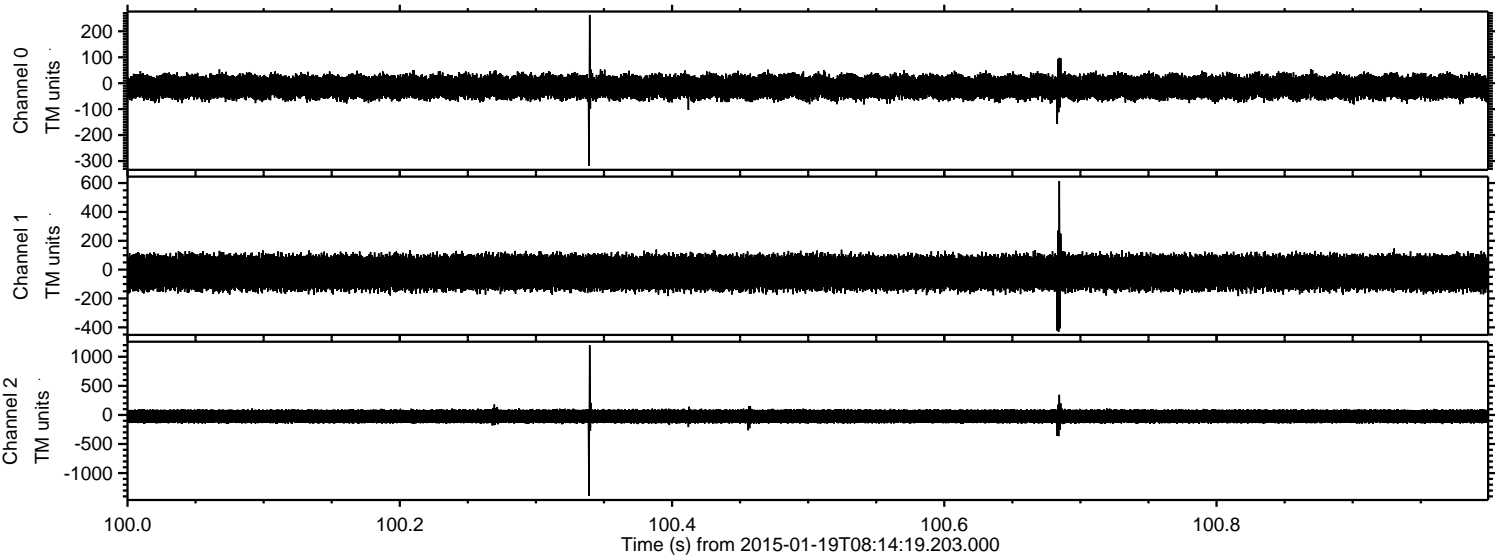



ELMAVAN 3D WAVEFORMS (Measured data sampled at 50 kHz) 49809 packets of 144 samples from 2015-01-19T08:14:19.203.000. Part 38/144

Processed Sat Jan 31 12:57:01 2015 by ELM ver.2012-10-06 from 001\_\_elm20150119\_081418\_\_dat00.bin

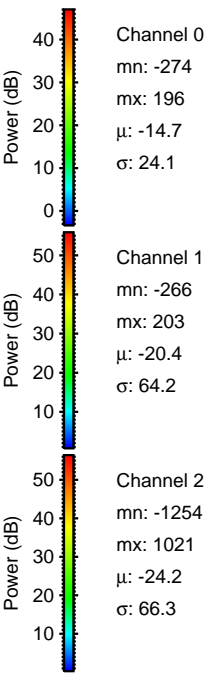
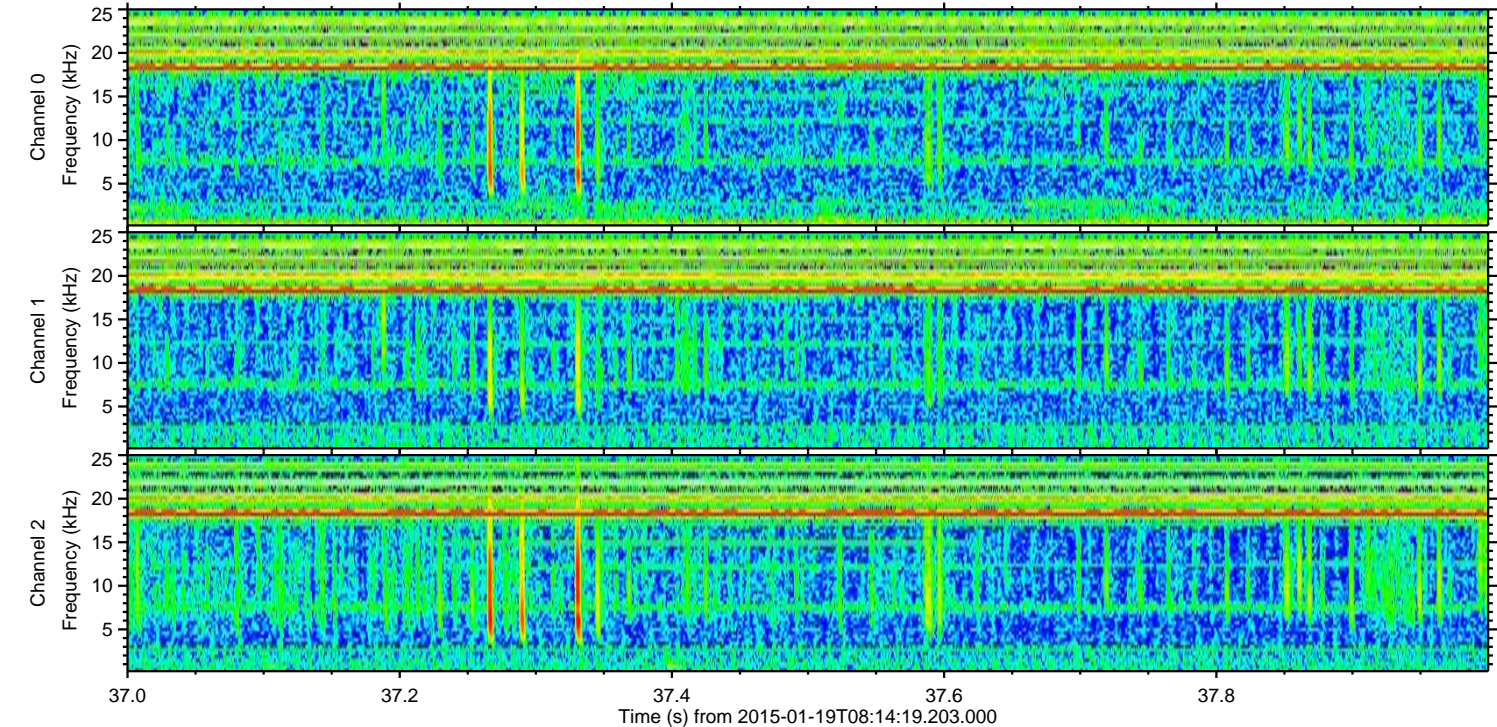
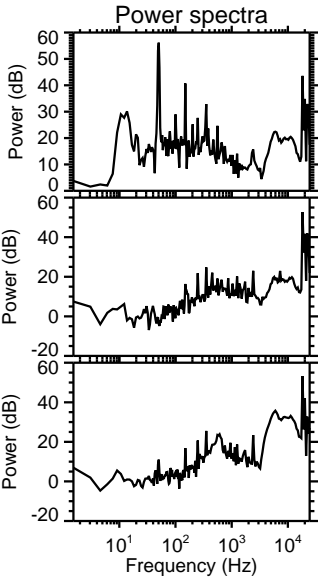
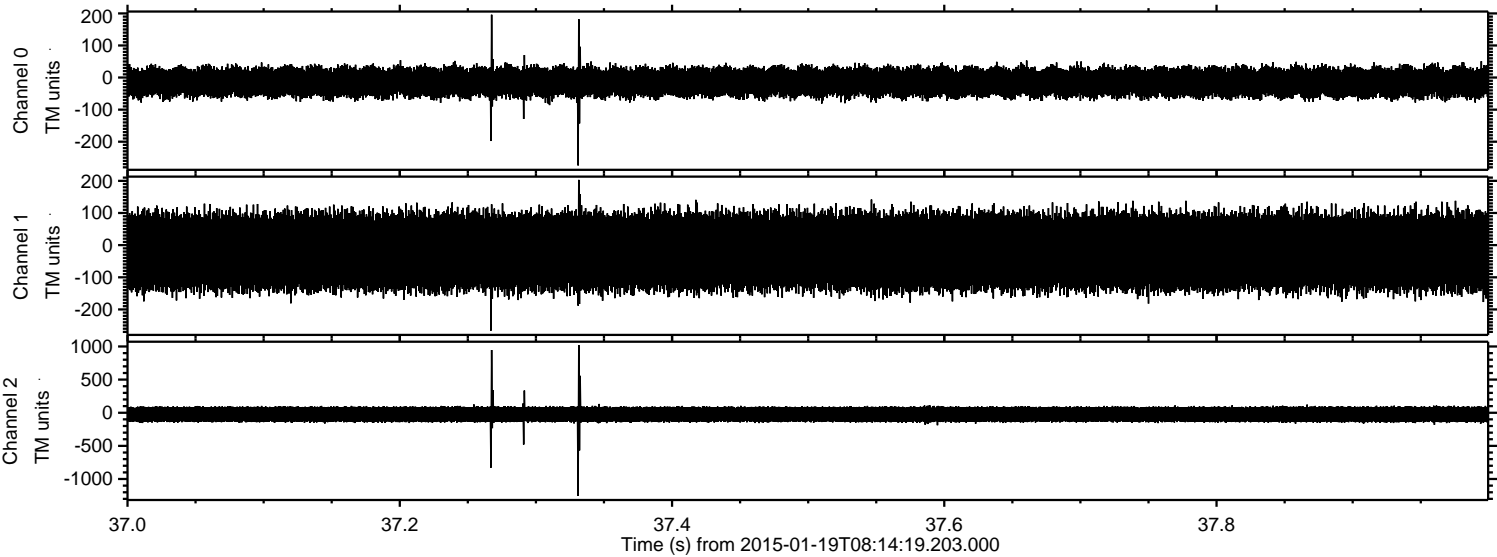



Processed Sat Jan 31 12:57:02 2015 by ELM ver.2012-10-06 from 001\_\_elm20150119\_081418\_\_dat00.bin

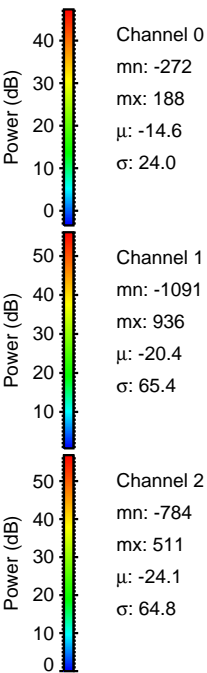
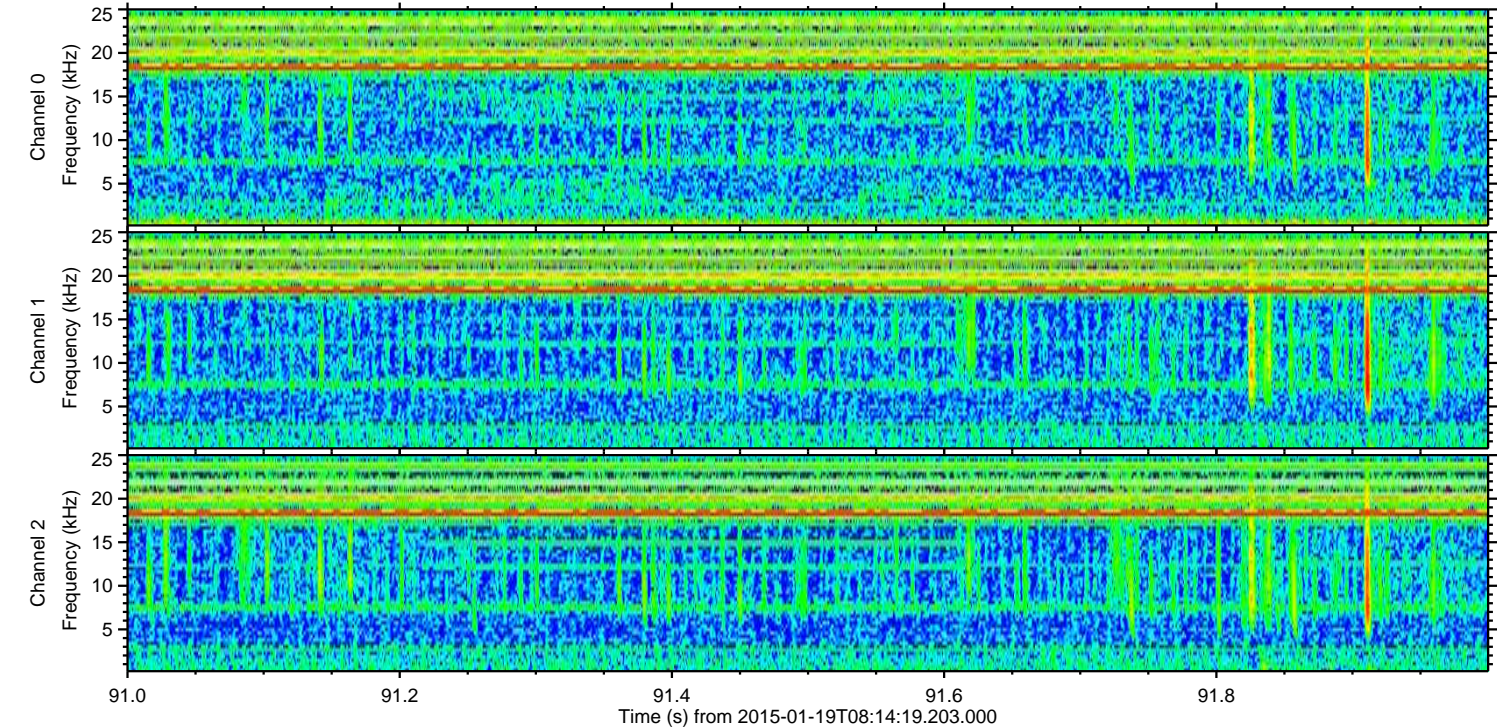
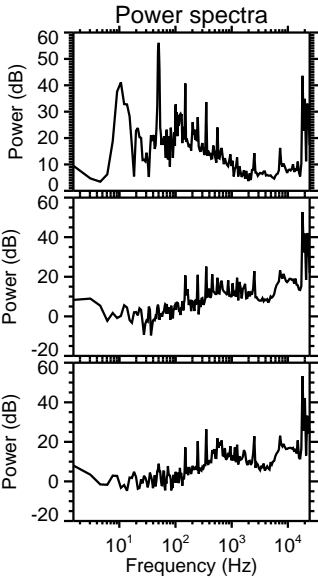
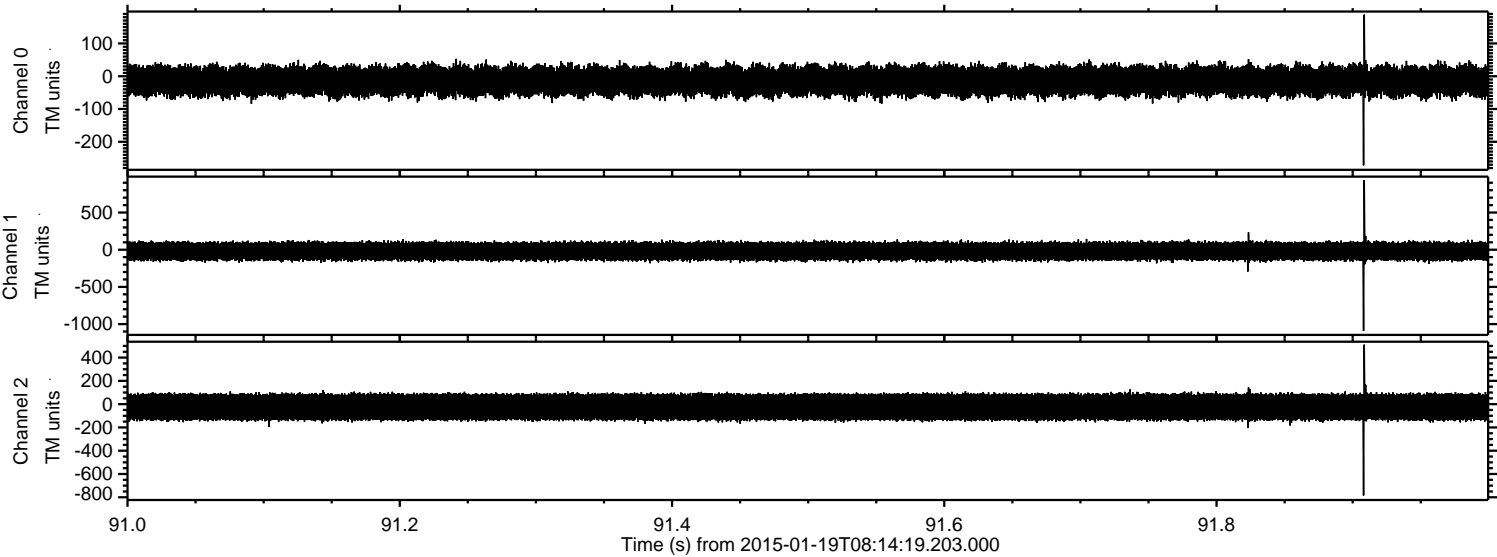



ELMAVAN 3D WAVEFORMS (Measured data sampled at 50 kHz) 49809 packets of 144 samples from 2015-01-19T08:14:19.203.000. Part 50/144

Processed Sat Jan 31 12:57:03 2015 by ELM ver.2012-10-06 from 001\_\_elm20150119\_081418\_\_dat00.bin

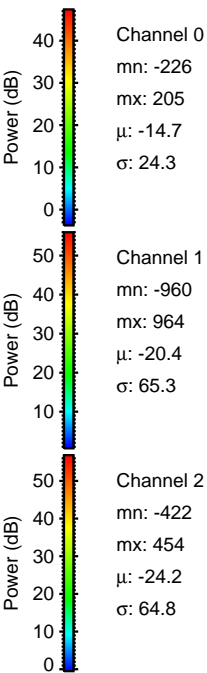
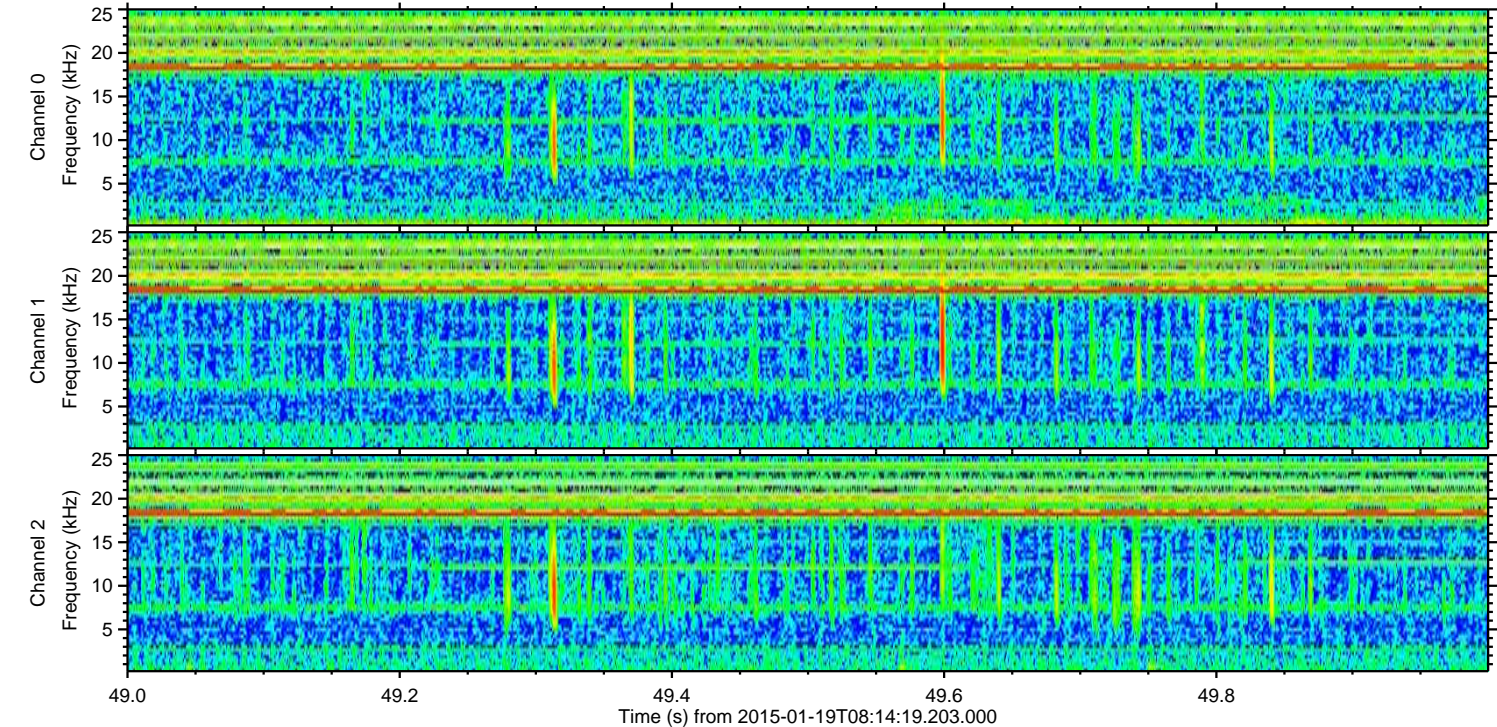
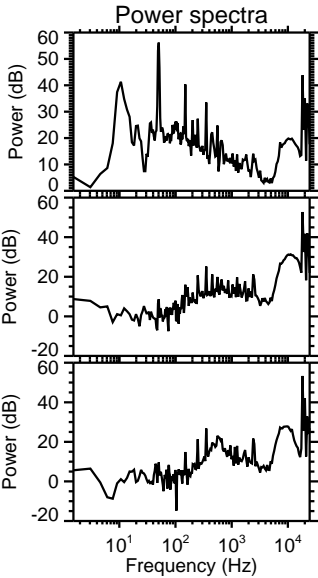
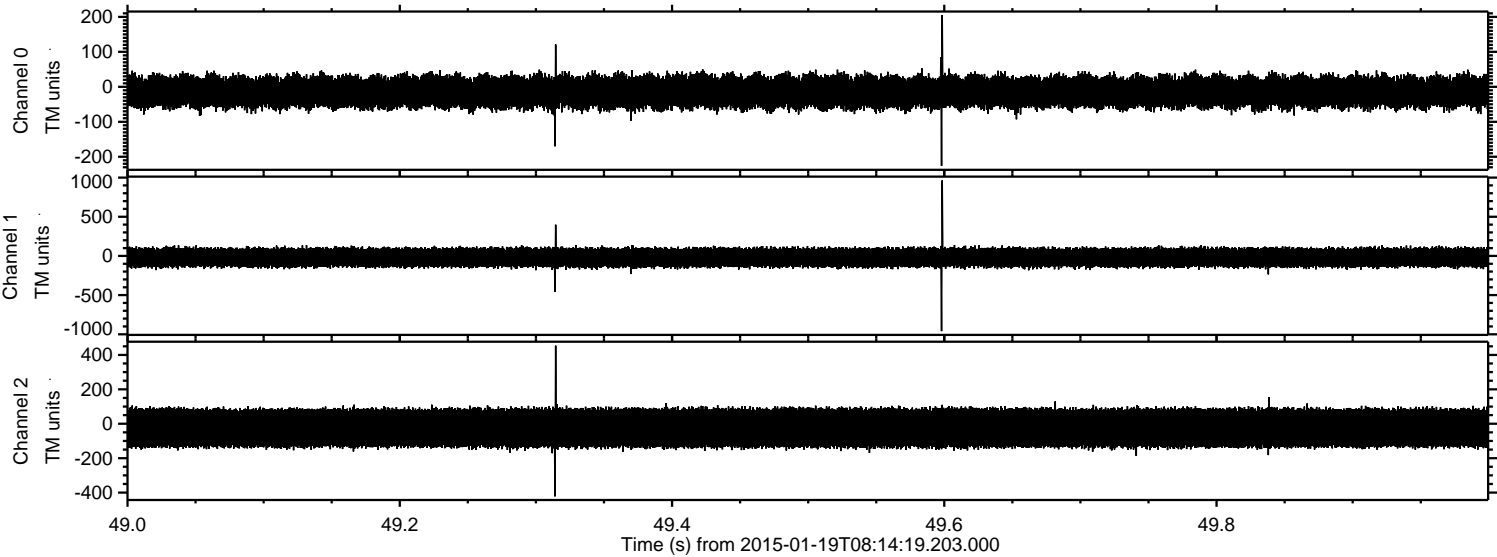

Channel 0  
mn: -226  
mx: 205  
 $\mu$ : -14.7  
 $\sigma$ : 24.3

Channel 1  
mn: -960  
mx: 964  
 $\mu$ : -20.4  
 $\sigma$ : 65.3

Channel 2  
mn: -422  
mx: 454  
 $\mu$ : -24.2  
 $\sigma$ : 64.8



Processed Sat Jan 31 12:57:04 2015 by ELM ver.2012-10-06 from 001\_\_elm20150119\_081418\_\_dat00.bin

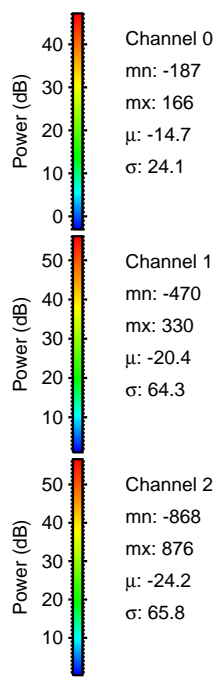
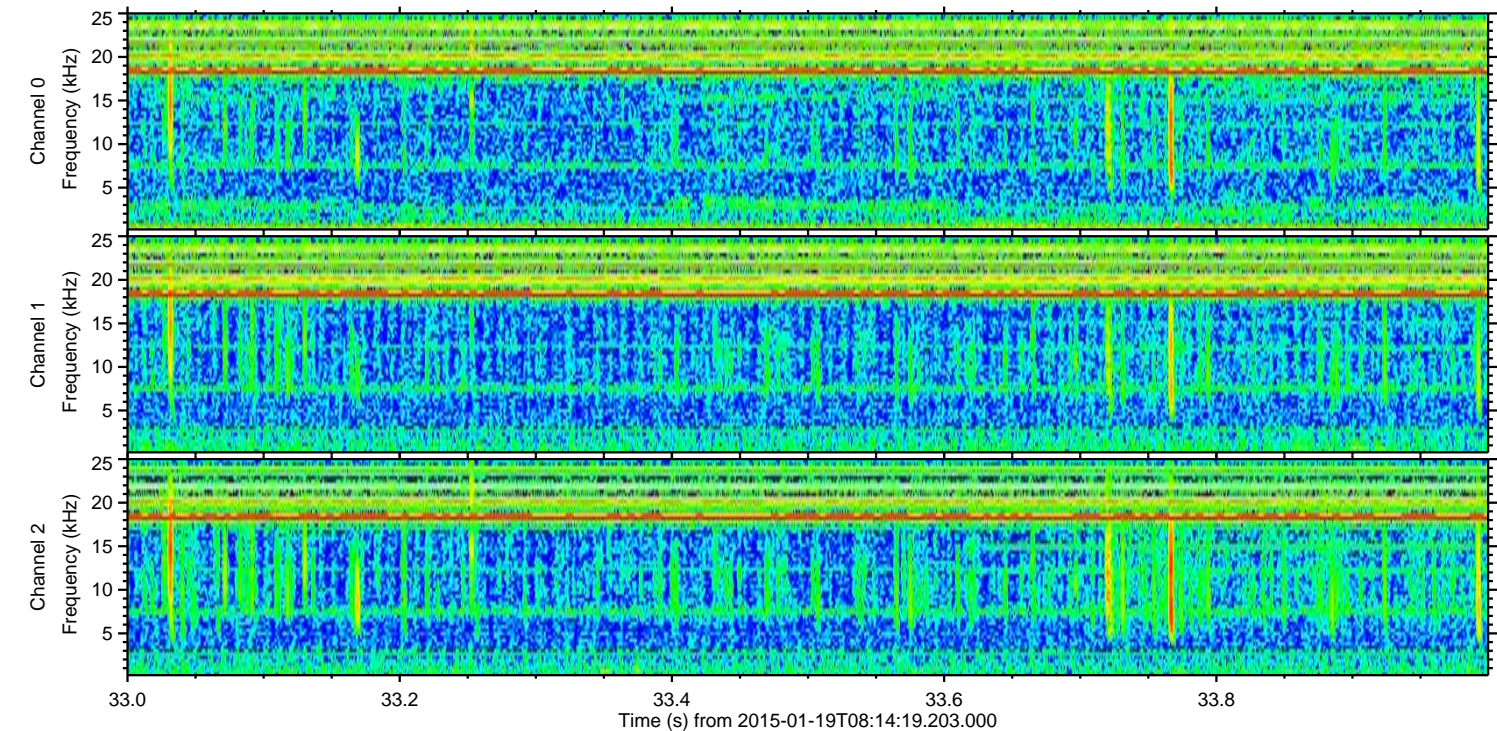
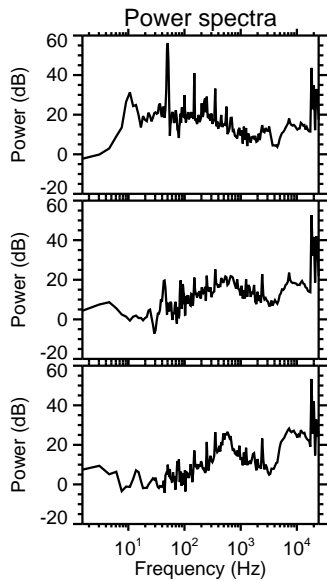
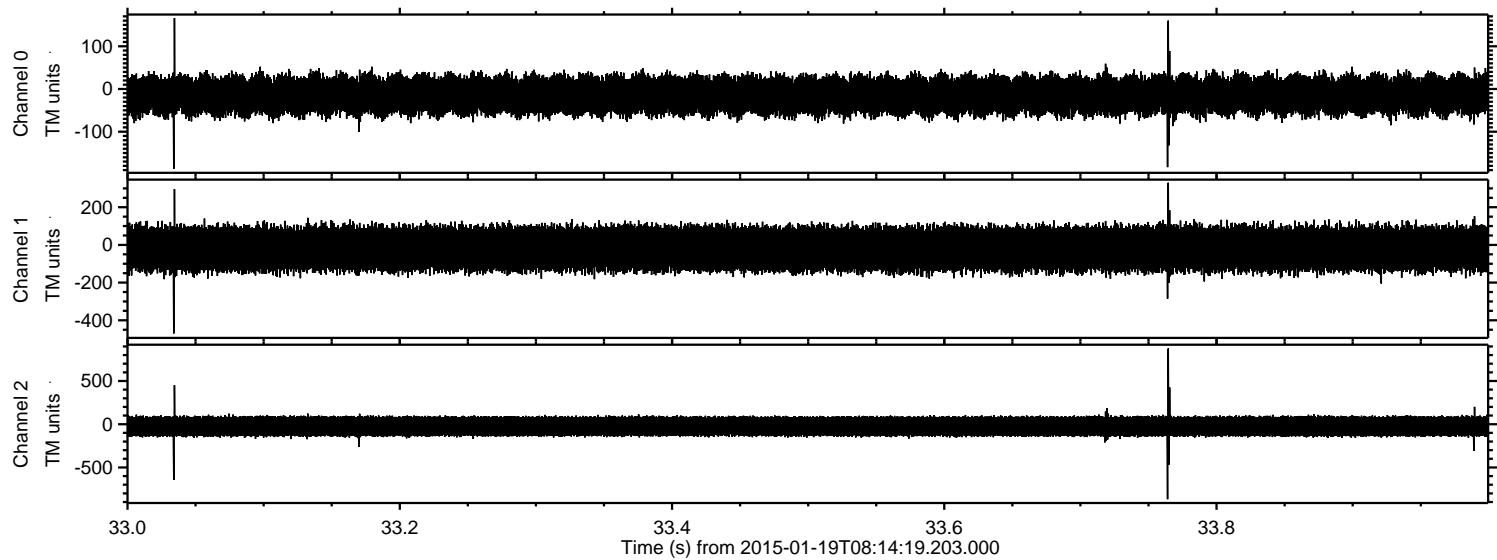



ELMAVAN 3D WAVEFORMS (Measured data sampled at 50 kHz) 49809 packets of 144 samples from 2015-01-19T08:14:19.203.000. Part 128/144

Processed Sat Jan 31 12:57:05 2015 by ELM ver.2012-10-06 from 001\_\_elm20150119\_081418\_\_dat00.bin

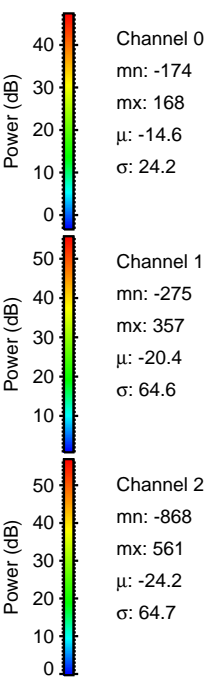
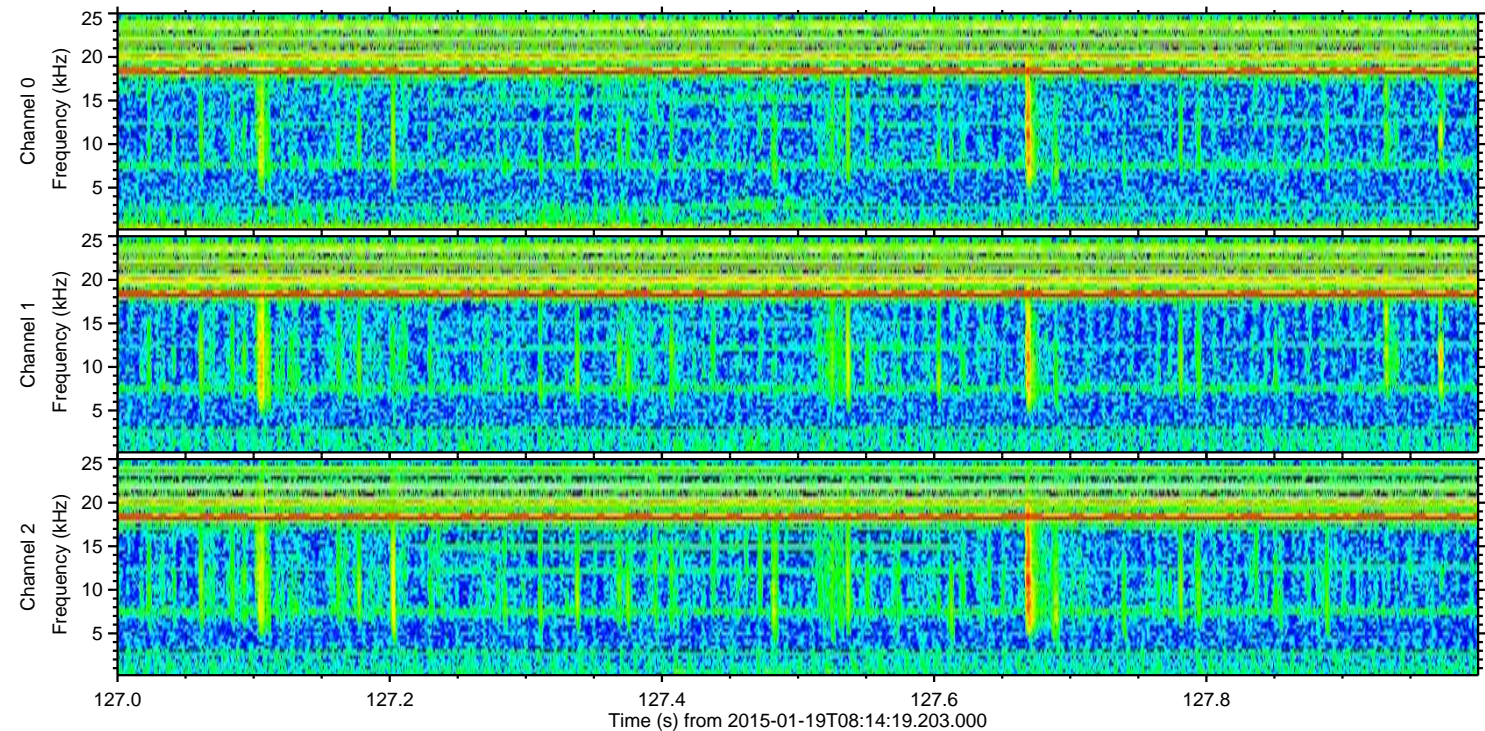
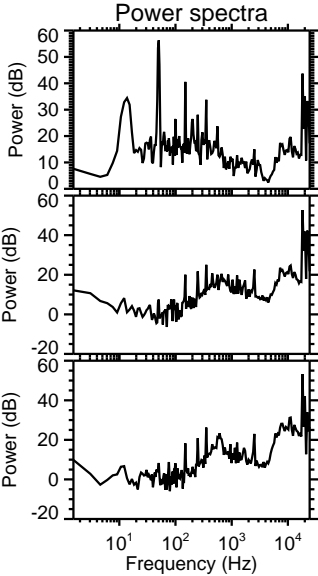
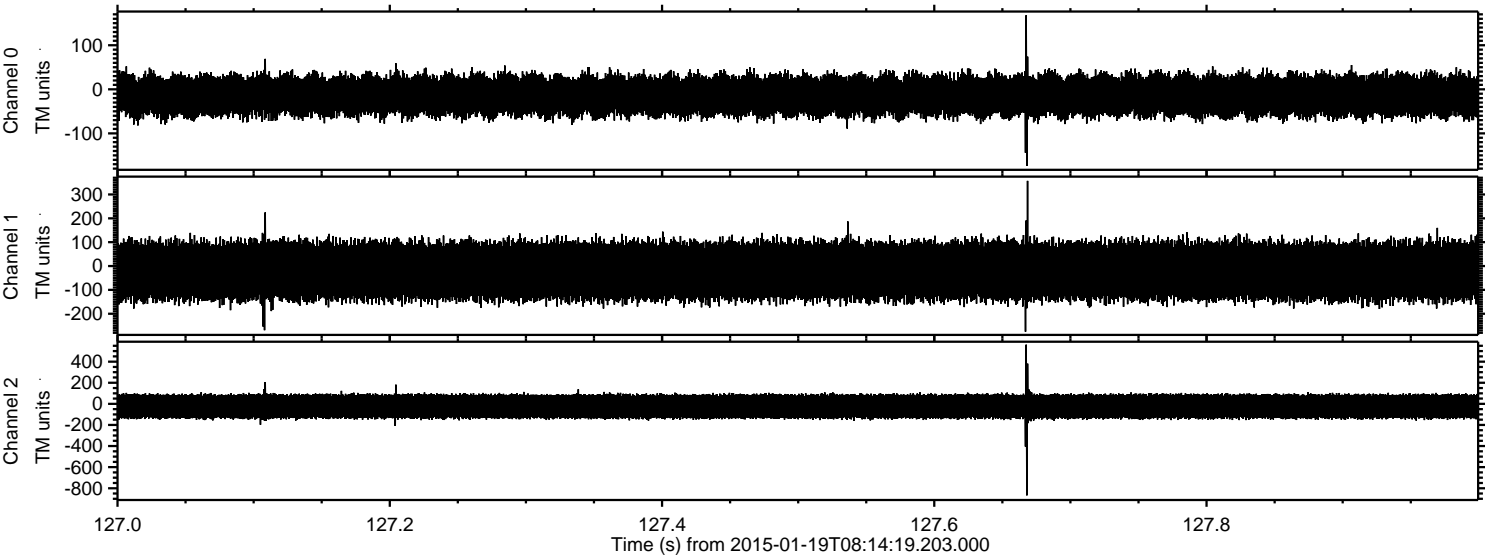



ELMAVAN 3D WAVEFORMS (Measured data sampled at 50 kHz) 49809 packets of 144 samples from 2015-01-19T08:14:19.203.000. Part 129/144

Processed Sat Jan 31 12:57:06 2015 by ELM ver.2012-10-06 from 001\_\_elm20150119\_081418\_\_dat00.bin

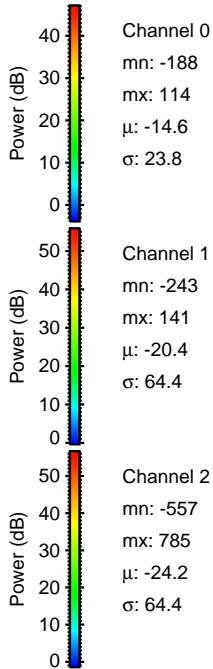
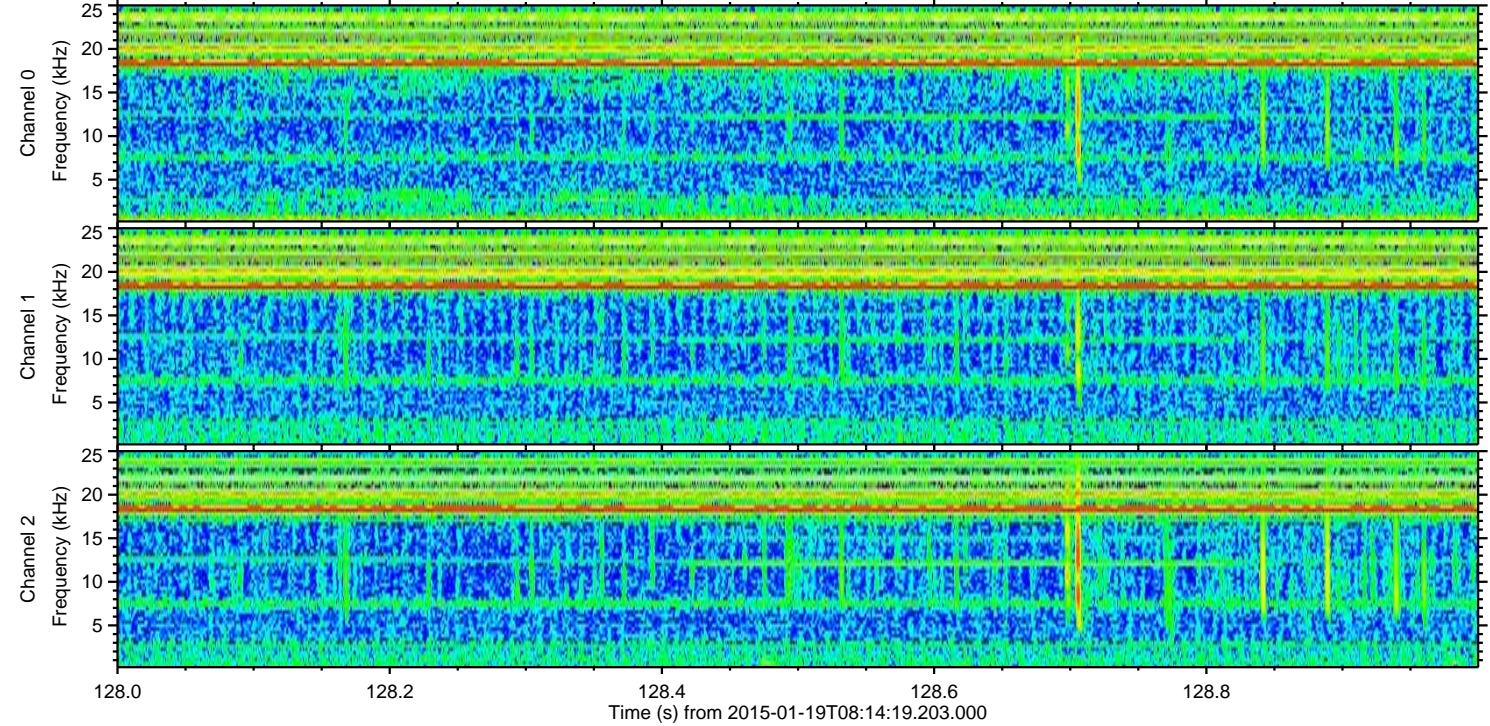
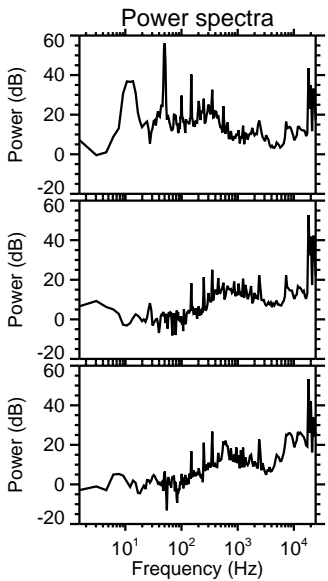
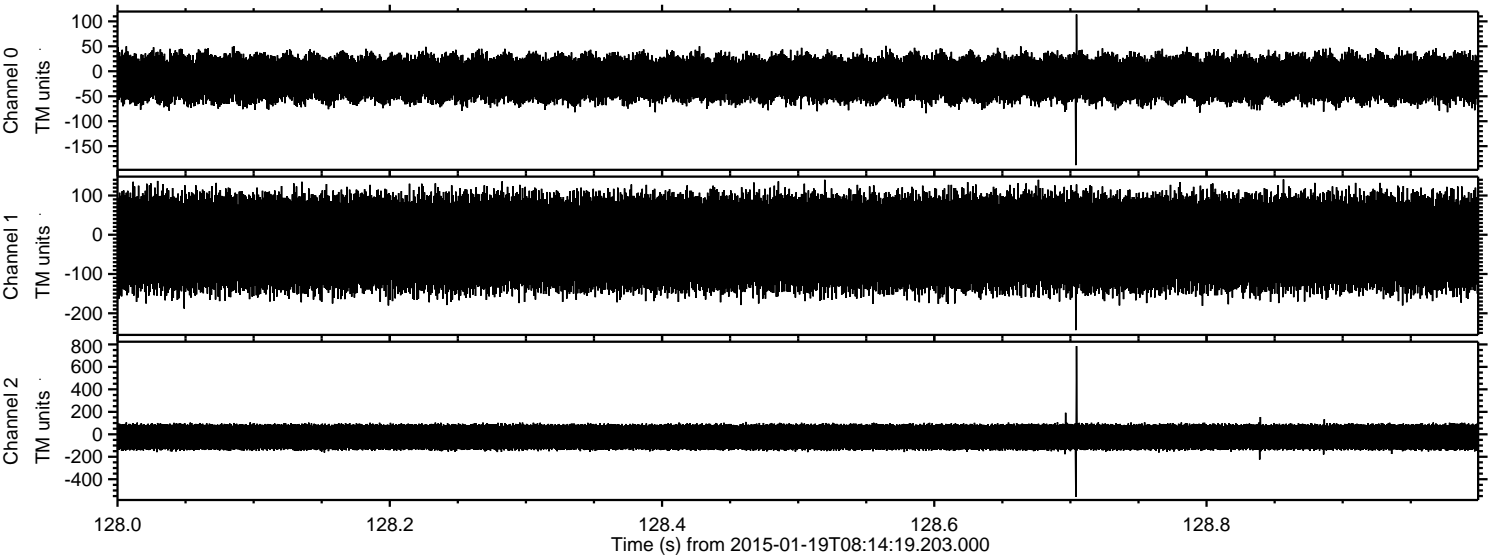



ELMAVAN 3D WAVEFORMS (Measured data sampled at 50 kHz) 49809 packets of 144 samples from 2015-01-19T08:14:19.203.000. Part 118/144

