

# ELMAVAN 3D WAVEFORMS (Measured data sampled at 50 kHz) 49810 packets of 144 samples from 2015-01-19T05:39:13.889.999.

Processed Fri Jan 30 15:55:25 2015 by ELM ver.2012-10-06 from 001\_\_elm20150119\_053912\_\_dat00.bin

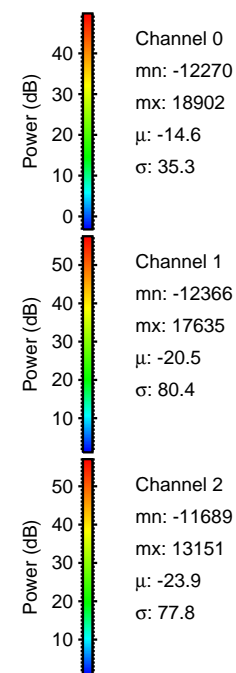

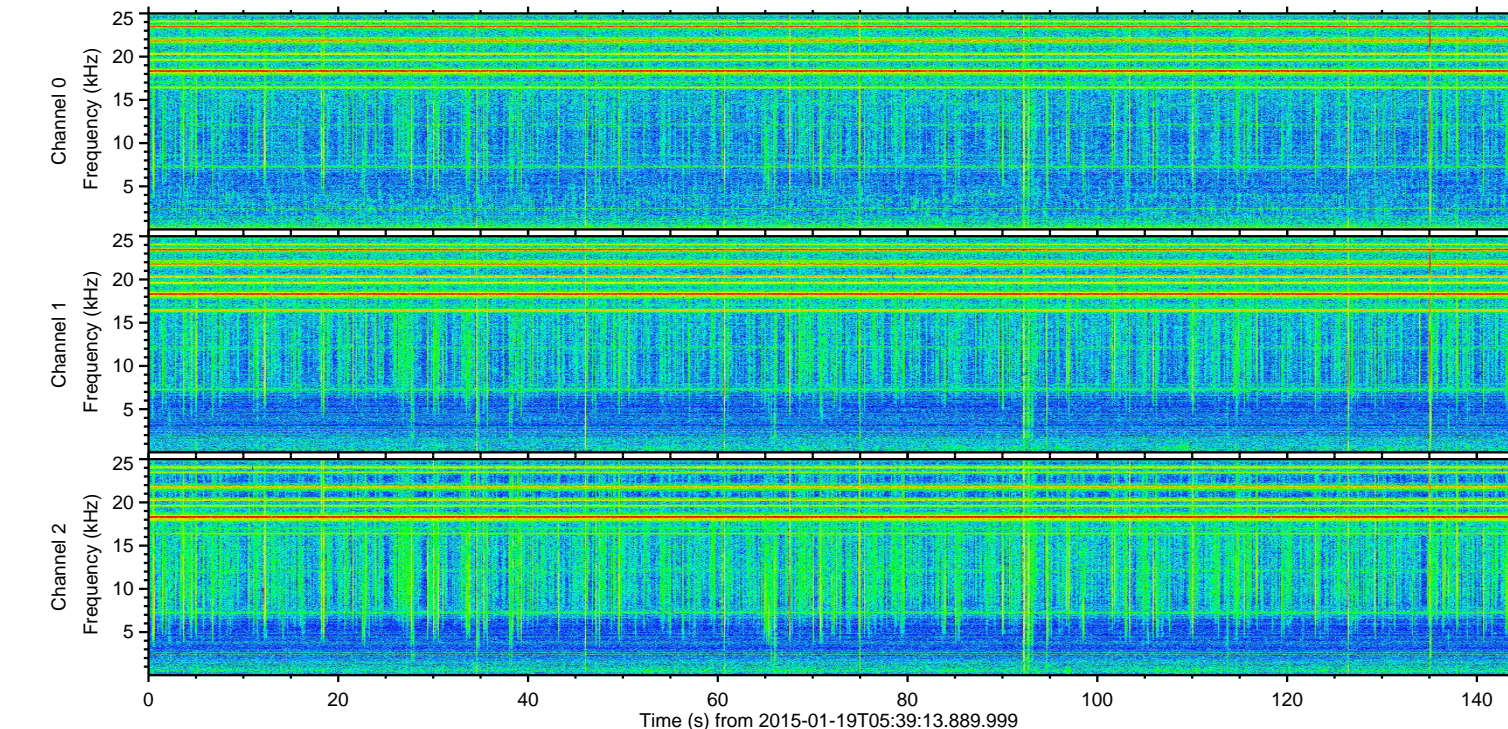
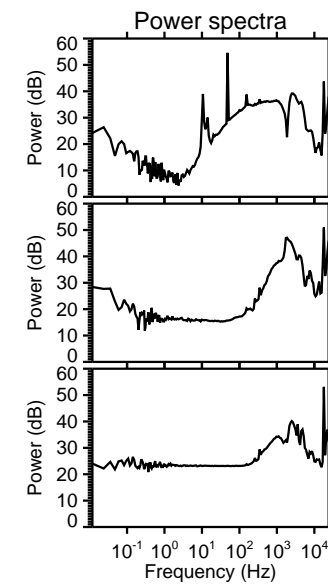
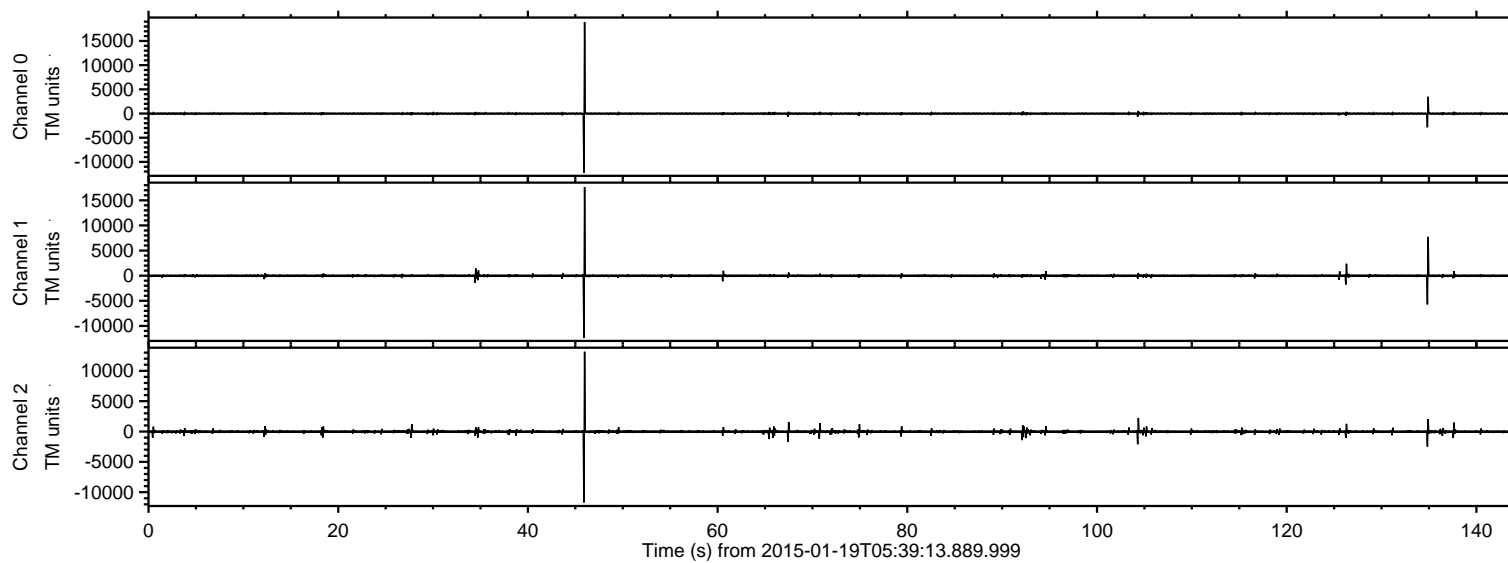

ELMAVAN 3D WAVEFORMS (Measured data sampled at 50 kHz) 49810 packets of 144 samples from 2015-01-19T05:39:13.889.999. Part 46/144

Processed Fri Jan 30 15:55:36 2015 by ELM ver.2012-10-06 from 001\_\_elm20150119\_053912\_\_dat00.bin

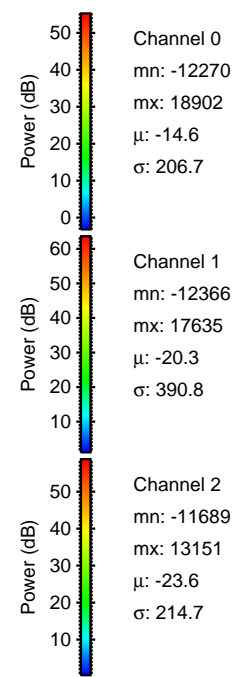
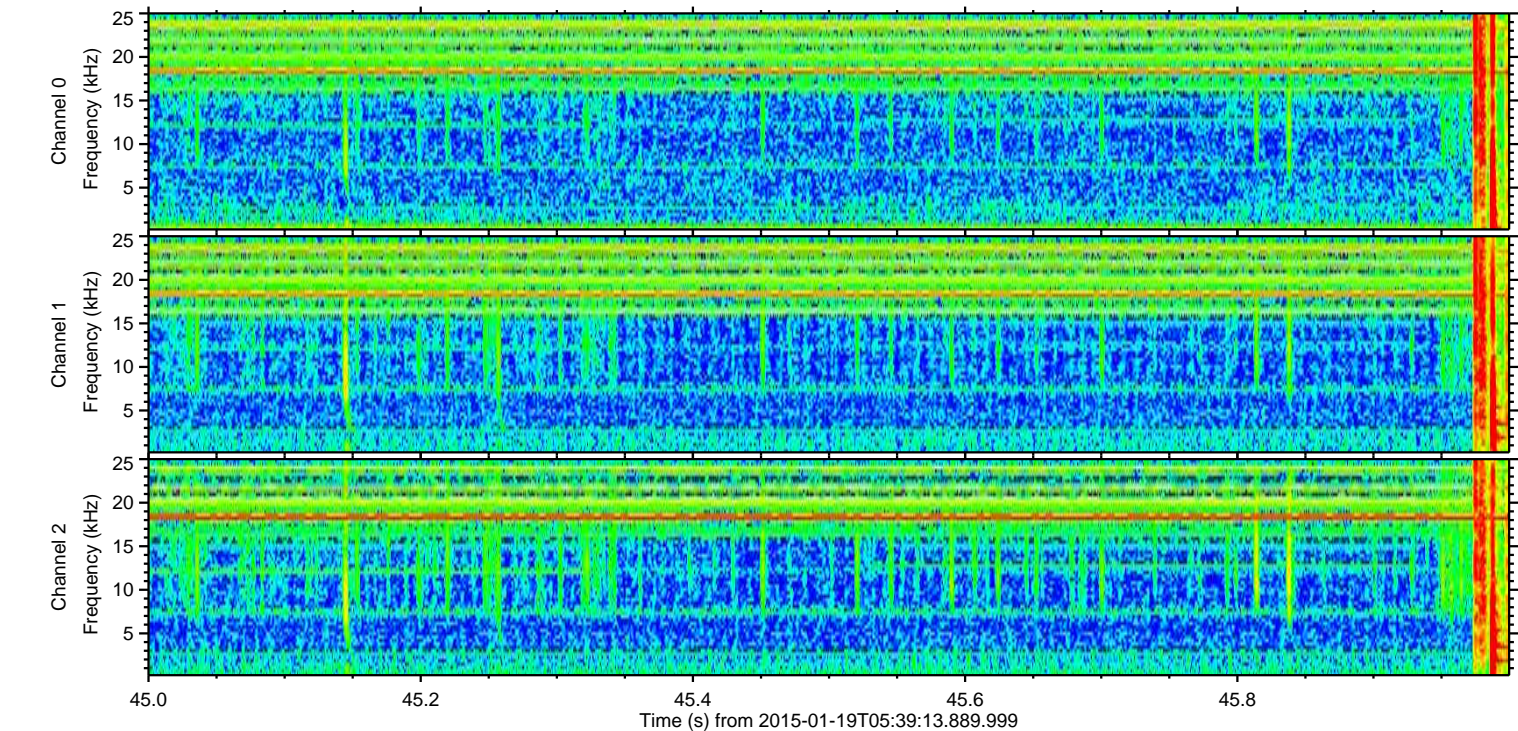
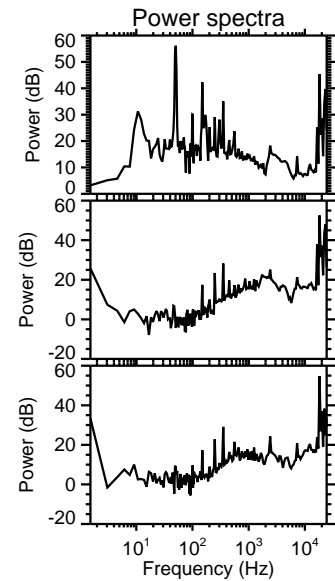
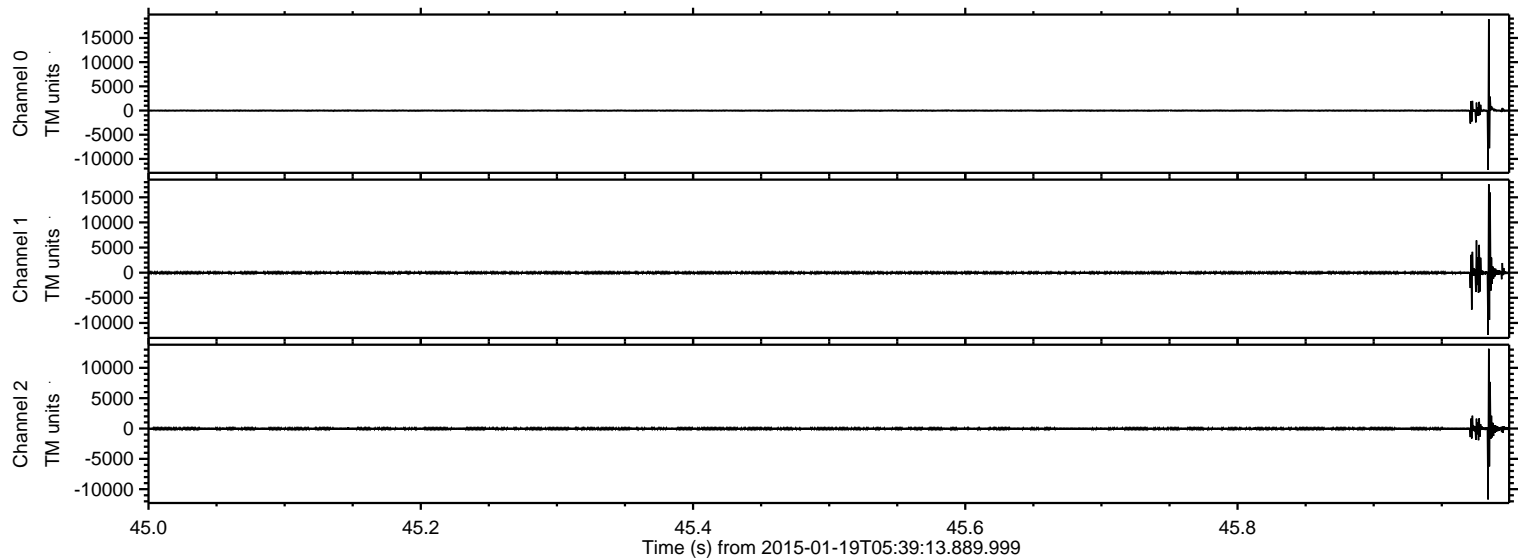

Channel 0  
mn: -12270  
mx: 18902  
 $\mu$ : -14.6  
 $\sigma$ : 206.7

Channel 1  
mn: -12366  
mx: 17635  
 $\mu$ : -20.3  
 $\sigma$ : 390.8

Channel 2  
mn: -11689  
mx: 13151  
 $\mu$ : -23.6  
 $\sigma$ : 214.7



ELMAVAN 3D WAVEFORMS (Measured data sampled at 50 kHz) 49810 packets of 144 samples from 2015-01-19T05:39:13.889.999. Part 135/144

Processed Fri Jan 30 15:55:37 2015 by ELM ver.2012-10-06 from 001\_\_elm20150119\_053912\_\_dat00.bin

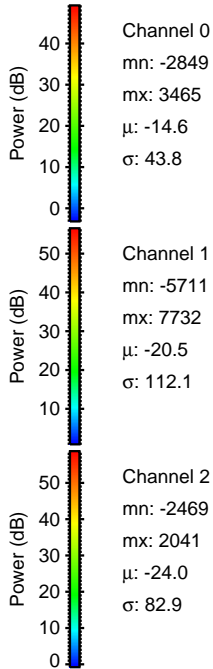
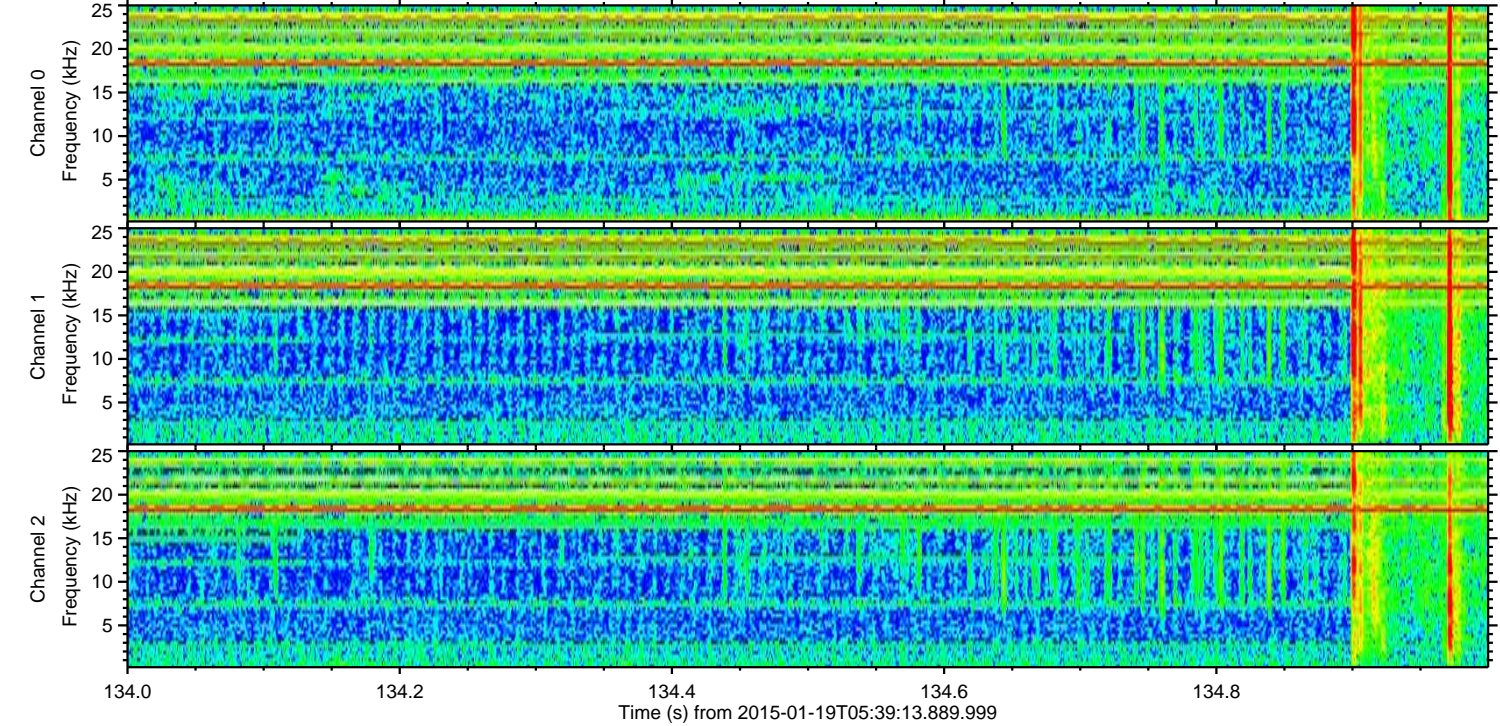
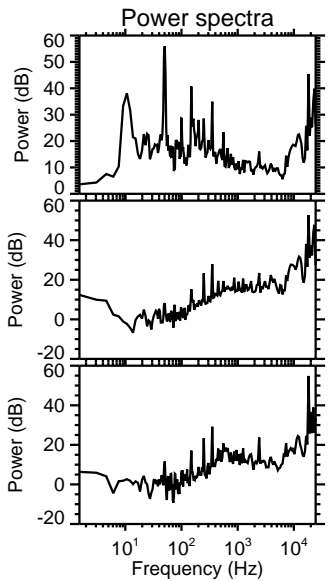
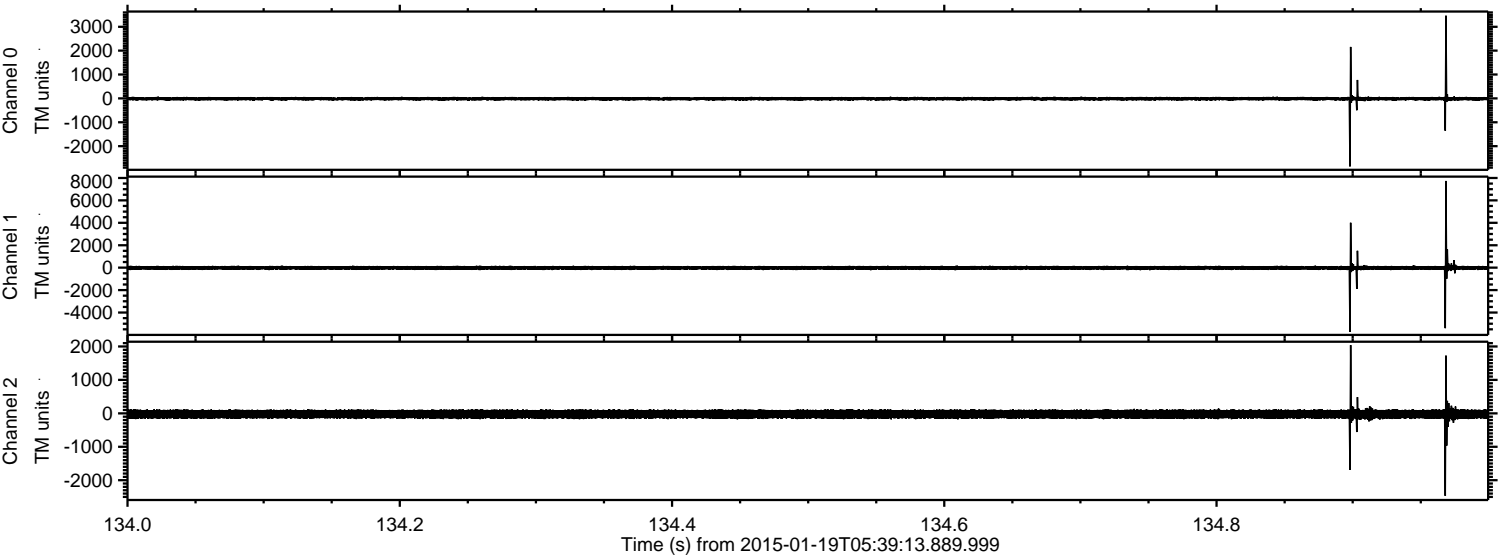



ELMAVAN 3D WAVEFORMS (Measured data sampled at 50 kHz) 49810 packets of 144 samples from 2015-01-19T05:39:13.889.999. Part 127/144

Processed Fri Jan 30 15:55:38 2015 by ELM ver.2012-10-06 from 001\_\_elm20150119\_053912\_\_dat00.bin

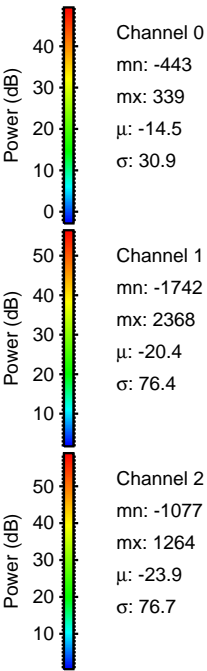
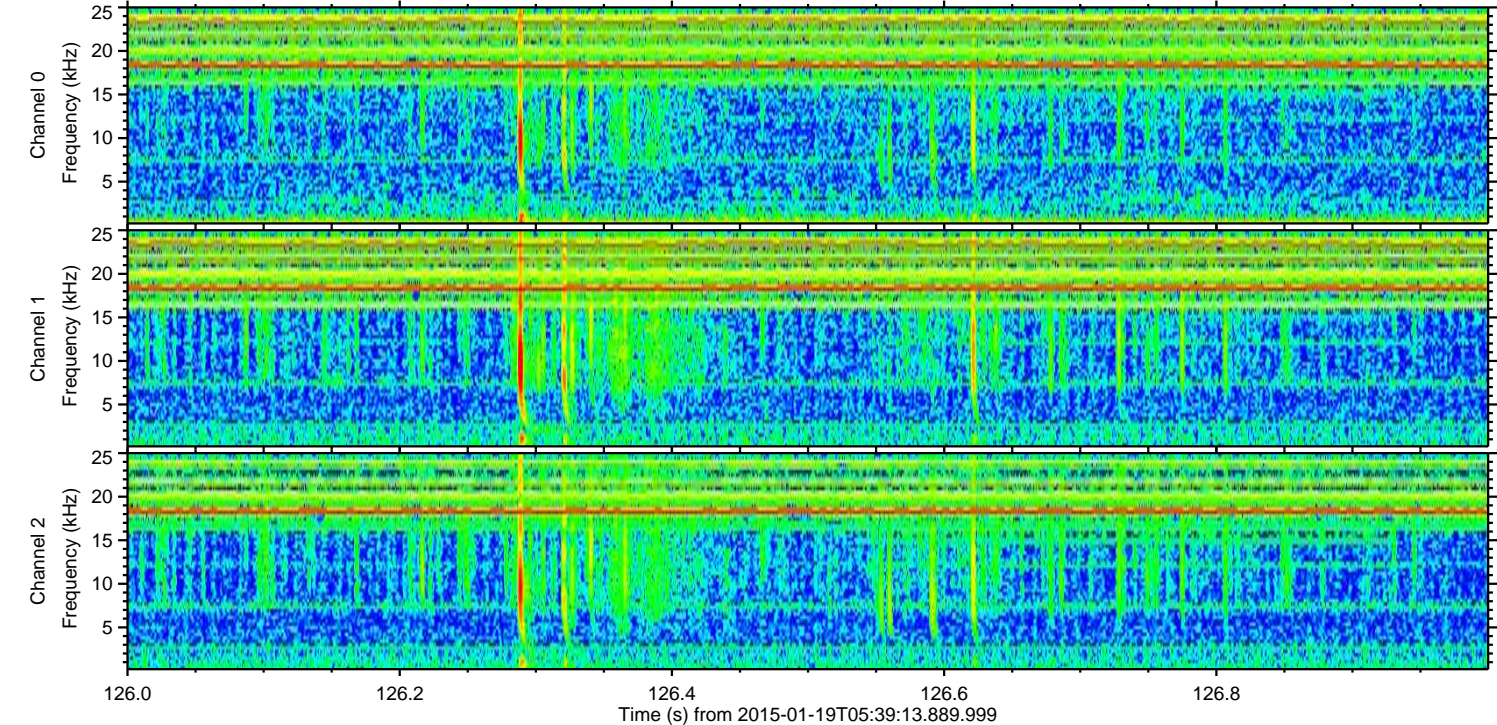
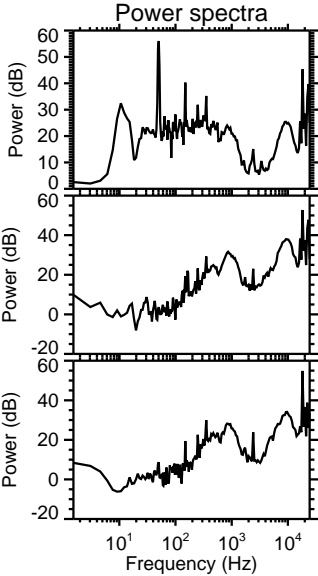
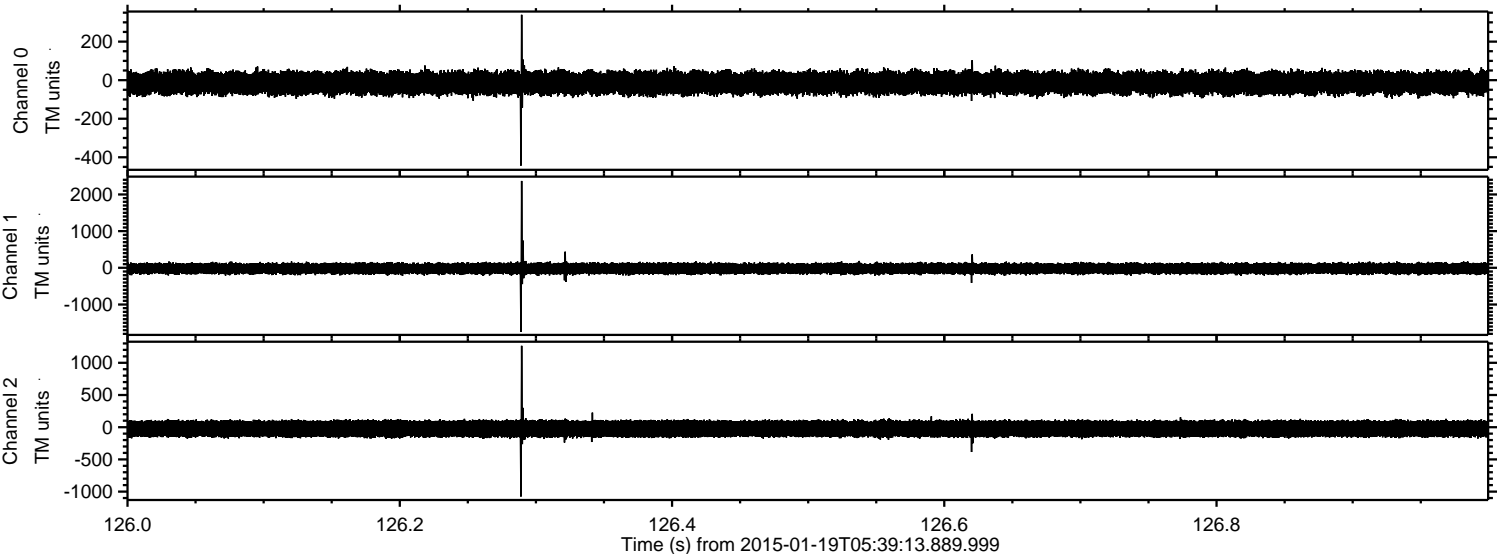

Channel 0  
mn: -443  
mx: 339  
 $\mu$ : -14.5  
 $\sigma$ : 30.9

Channel 1  
mn: -1742  
mx: 2368  
 $\mu$ : -20.4  
 $\sigma$ : 76.4

Channel 2  
mn: -1077  
mx: 1264  
 $\mu$ : -23.9  
 $\sigma$ : 76.7



ELMAVAN 3D WAVEFORMS (Measured data sampled at 50 kHz) 49810 packets of 144 samples from 2015-01-19T05:39:13.889.999. Part 105/144

Processed Fri Jan 30 15:55:39 2015 by ELM ver.2012-10-06 from 001\_\_elm20150119\_053912\_\_dat00.bin

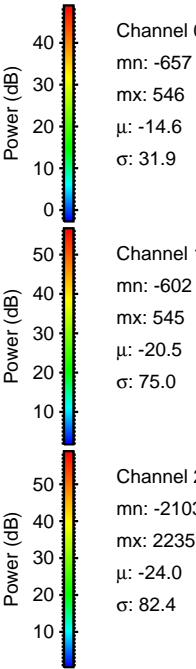
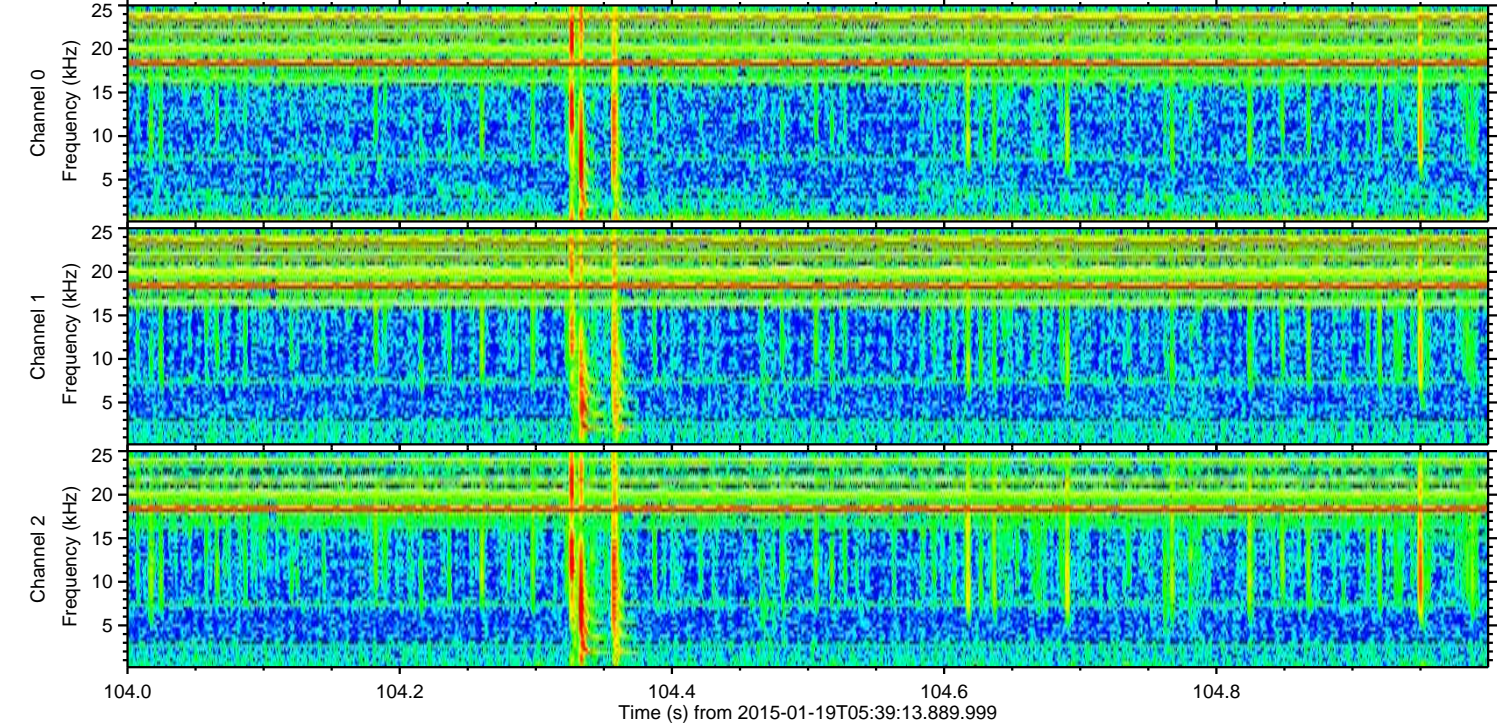
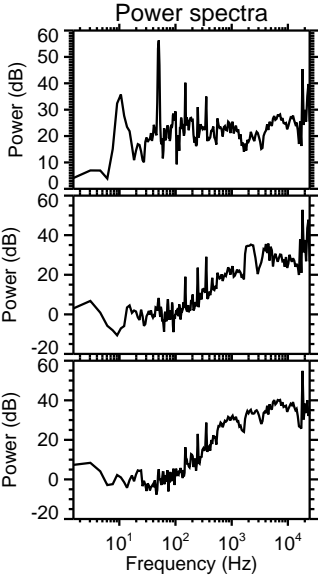
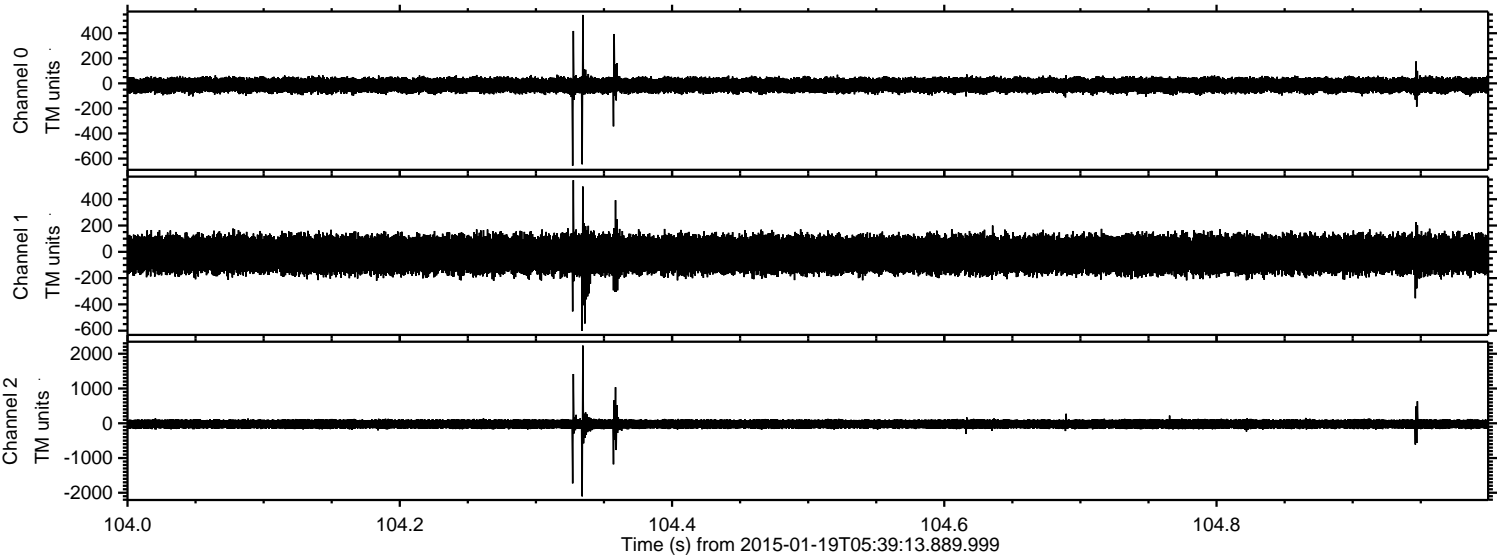

Channel 0  
mn: -657  
mx: 546  
 $\mu$ : -14.6  
 $\sigma$ : 31.9

Channel 1  
mn: -602  
mx: 545  
 $\mu$ : -20.5  
 $\sigma$ : 75.0

Channel 2  
mn: -2103  
mx: 2235  
 $\mu$ : -24.0  
 $\sigma$ : 82.4



Processed Fri Jan 30 15:55:40 2015 by ELM ver.2012-10-06 from 001\_\_elm20150119\_053912\_\_dat00.bin

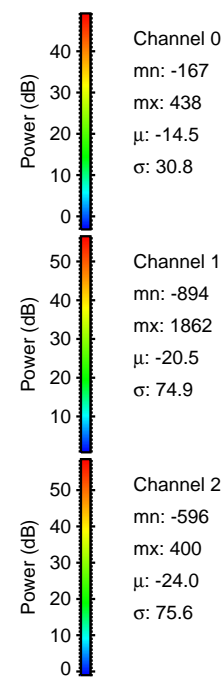
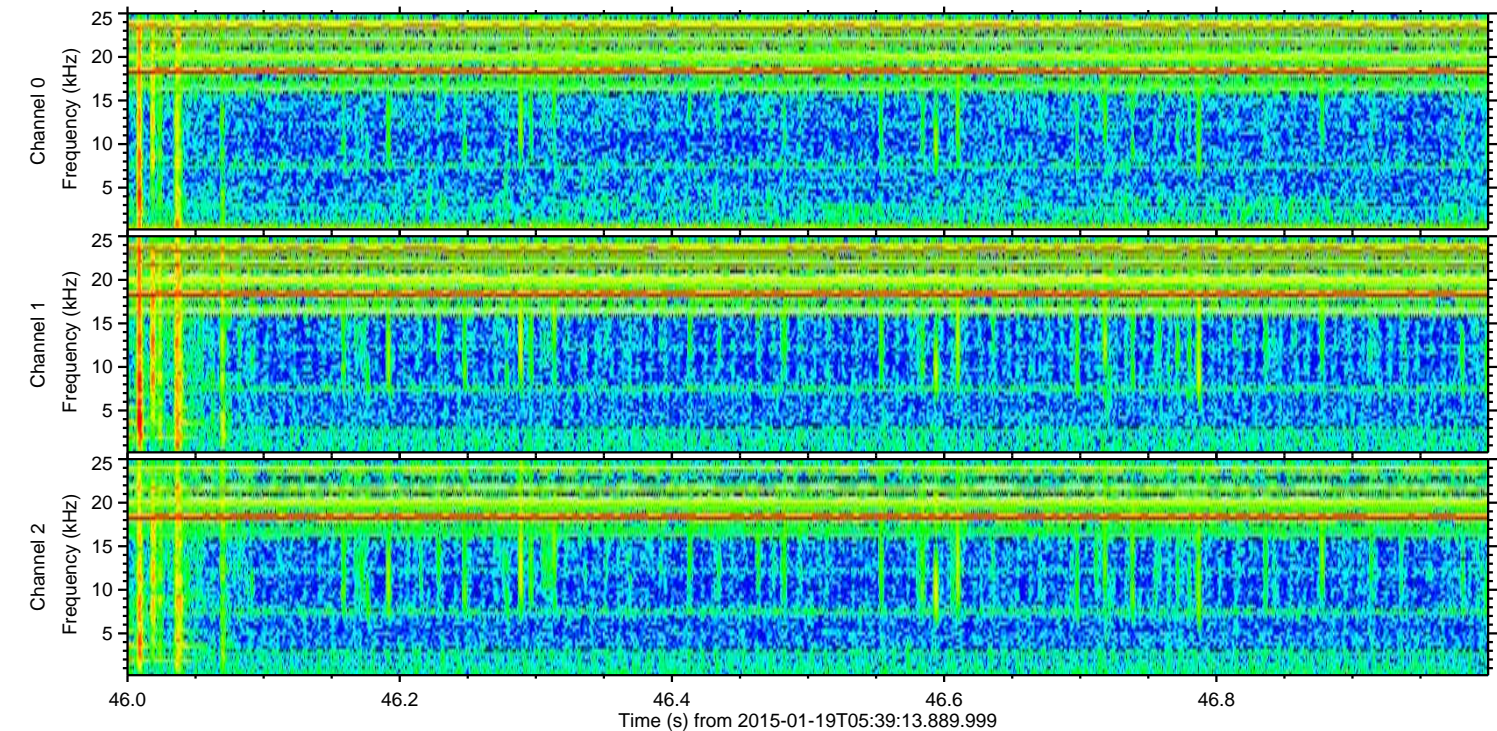
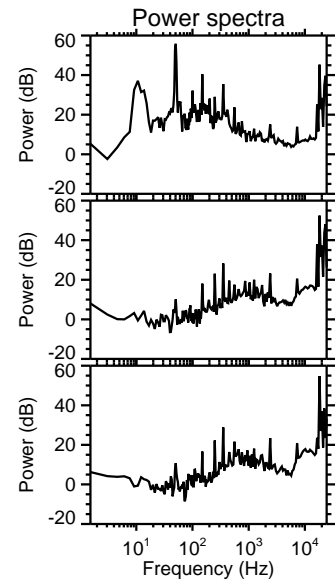
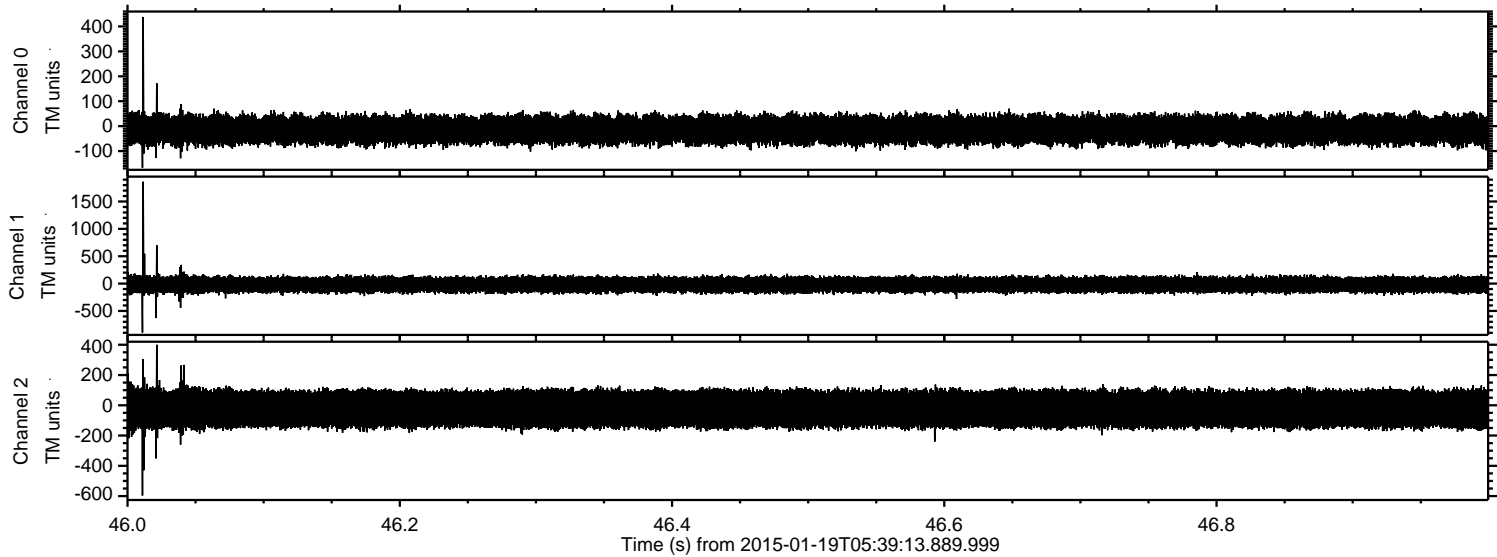



Processed Fri Jan 30 15:55:41 2015 by ELM ver.2012-10-06 from 001\_\_elm20150119\_053912\_\_dat00.bin

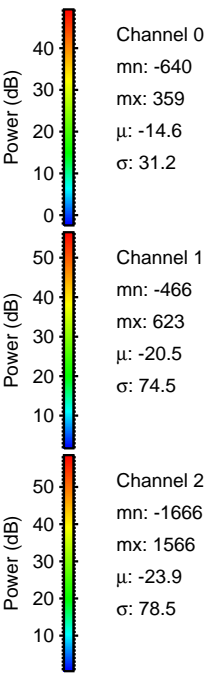
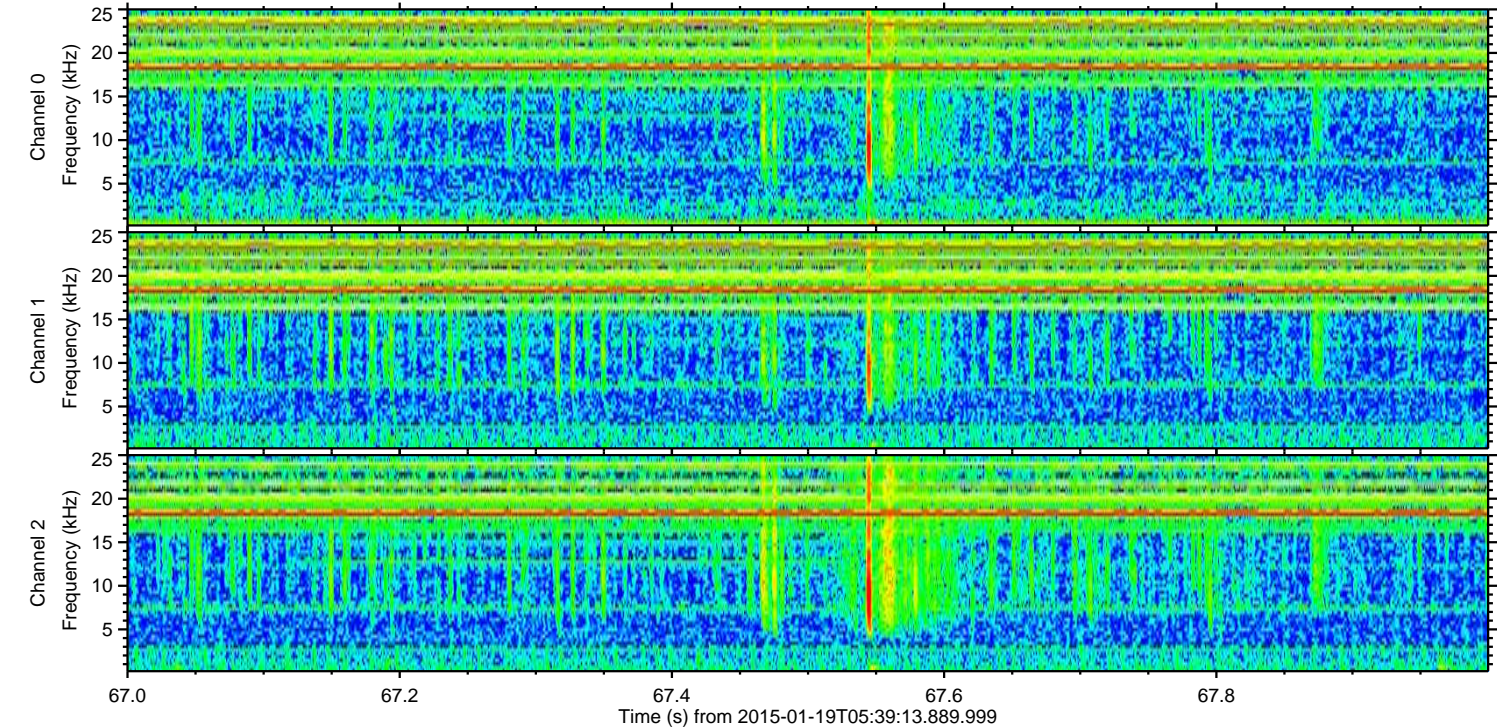
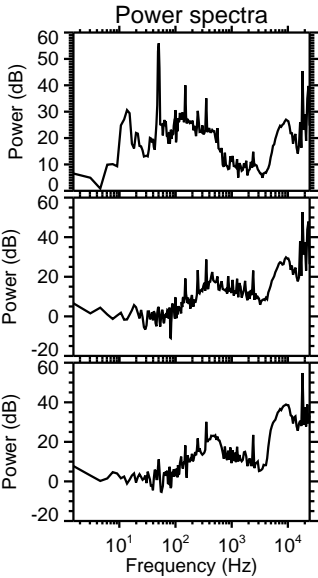
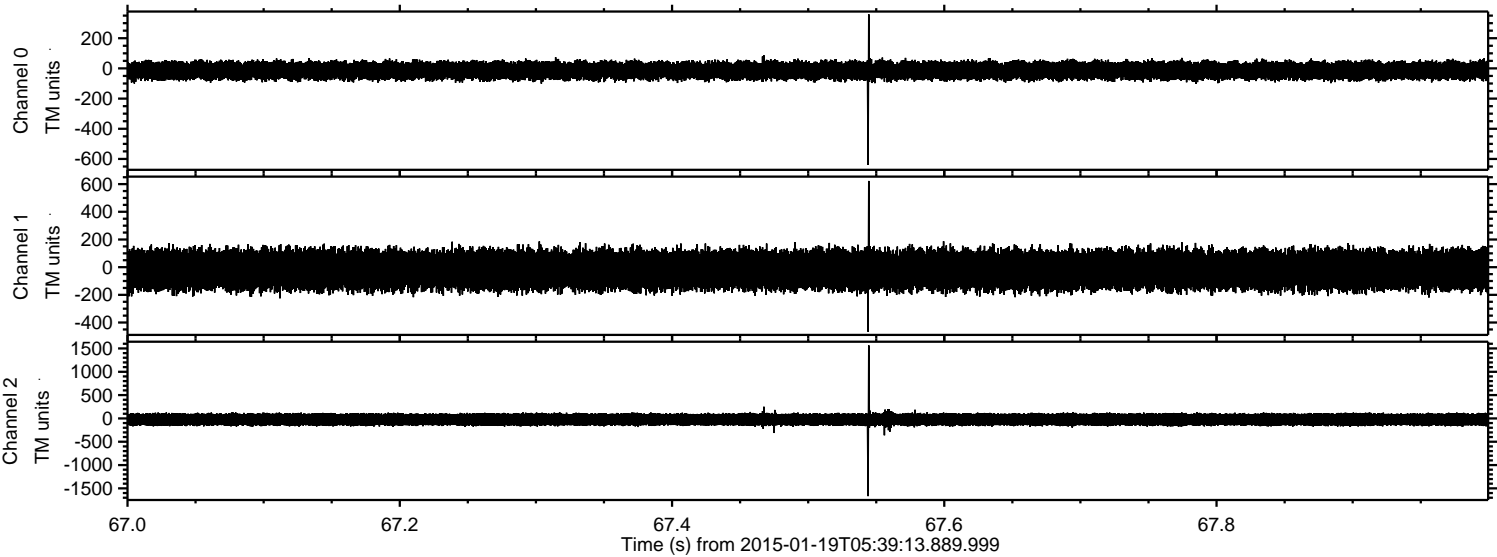



ELMAVAN 3D WAVEFORMS (Measured data sampled at 50 kHz) 49810 packets of 144 samples from 2015-01-19T05:39:13.889.999. Part 138/144

Processed Fri Jan 30 15:55:42 2015 by ELM ver.2012-10-06 from 001\_\_elm20150119\_053912\_\_dat00.bin

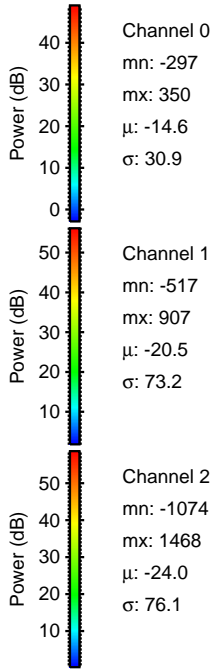
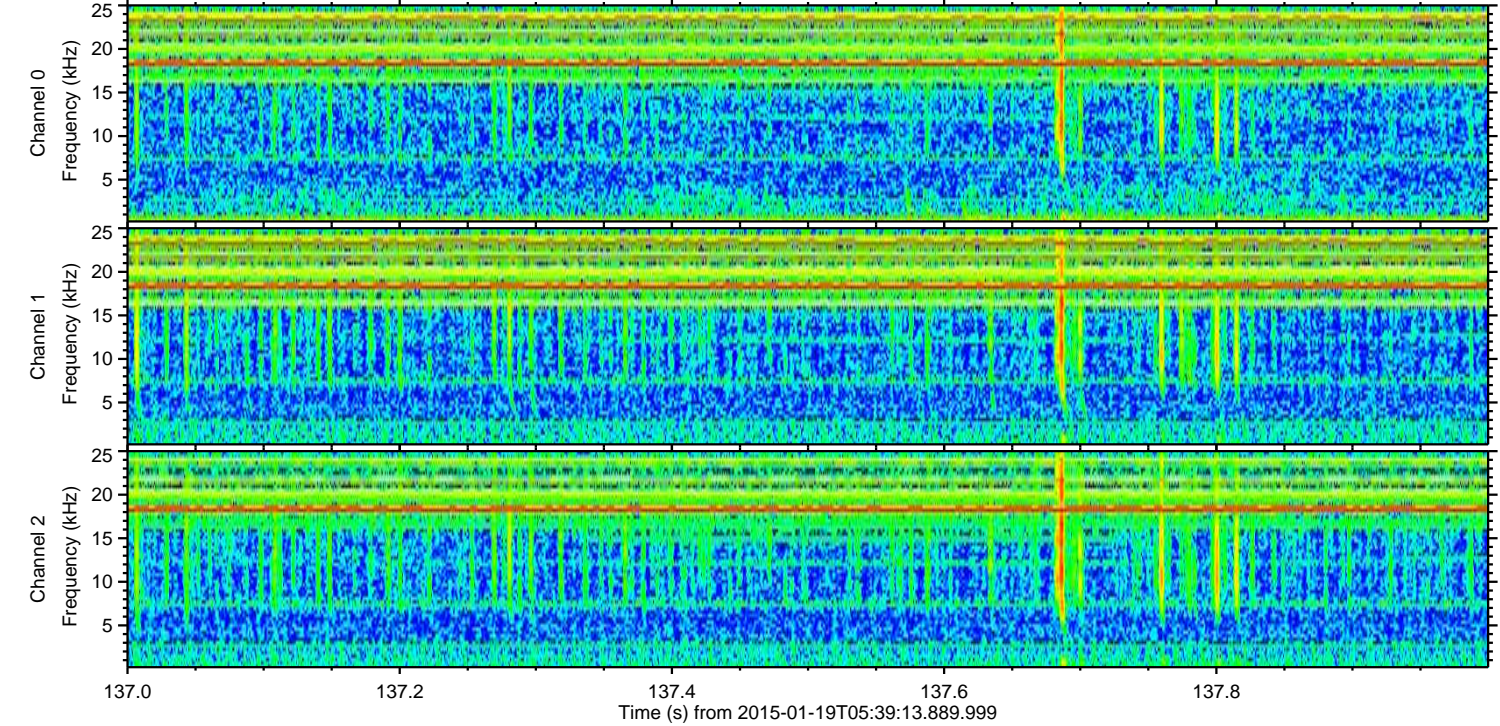
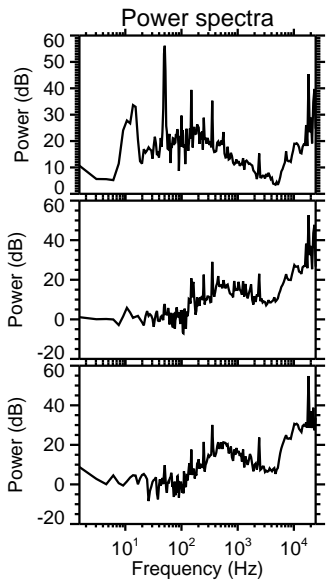
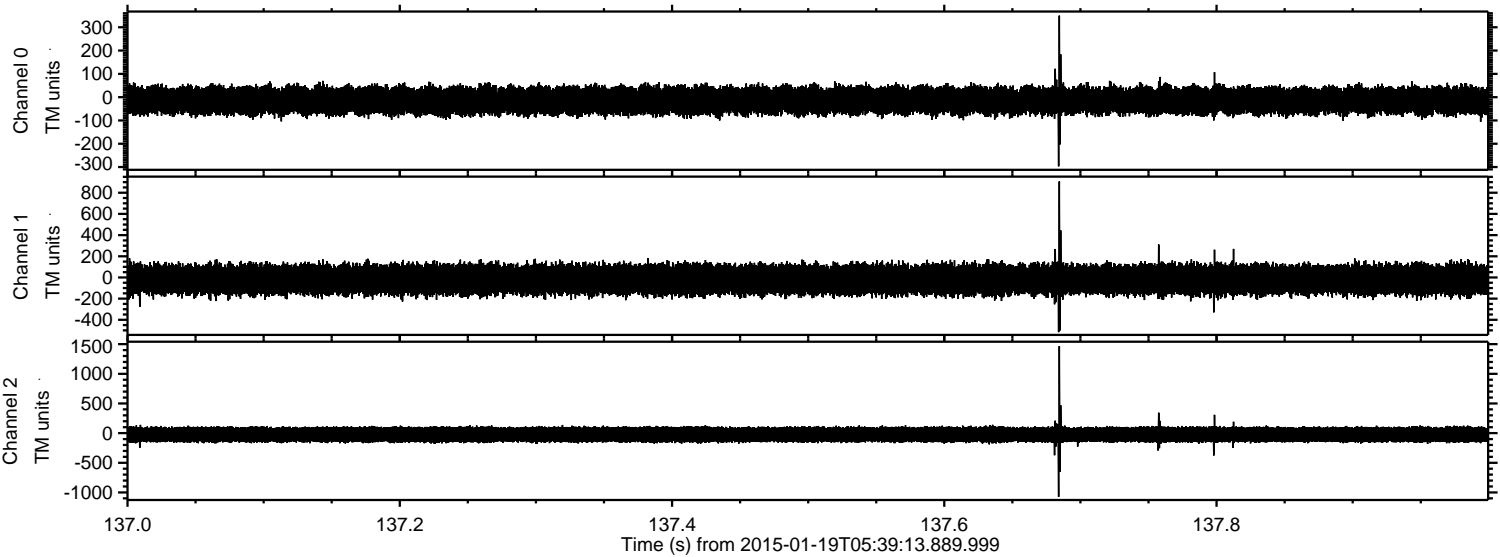



Processed Fri Jan 30 15:55:43 2015 by ELM ver.2012-10-06 from 001\_\_elm20150119\_053912\_\_dat00.bin

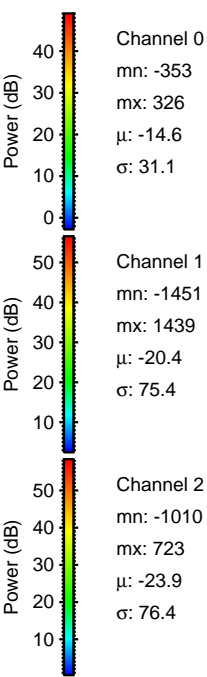
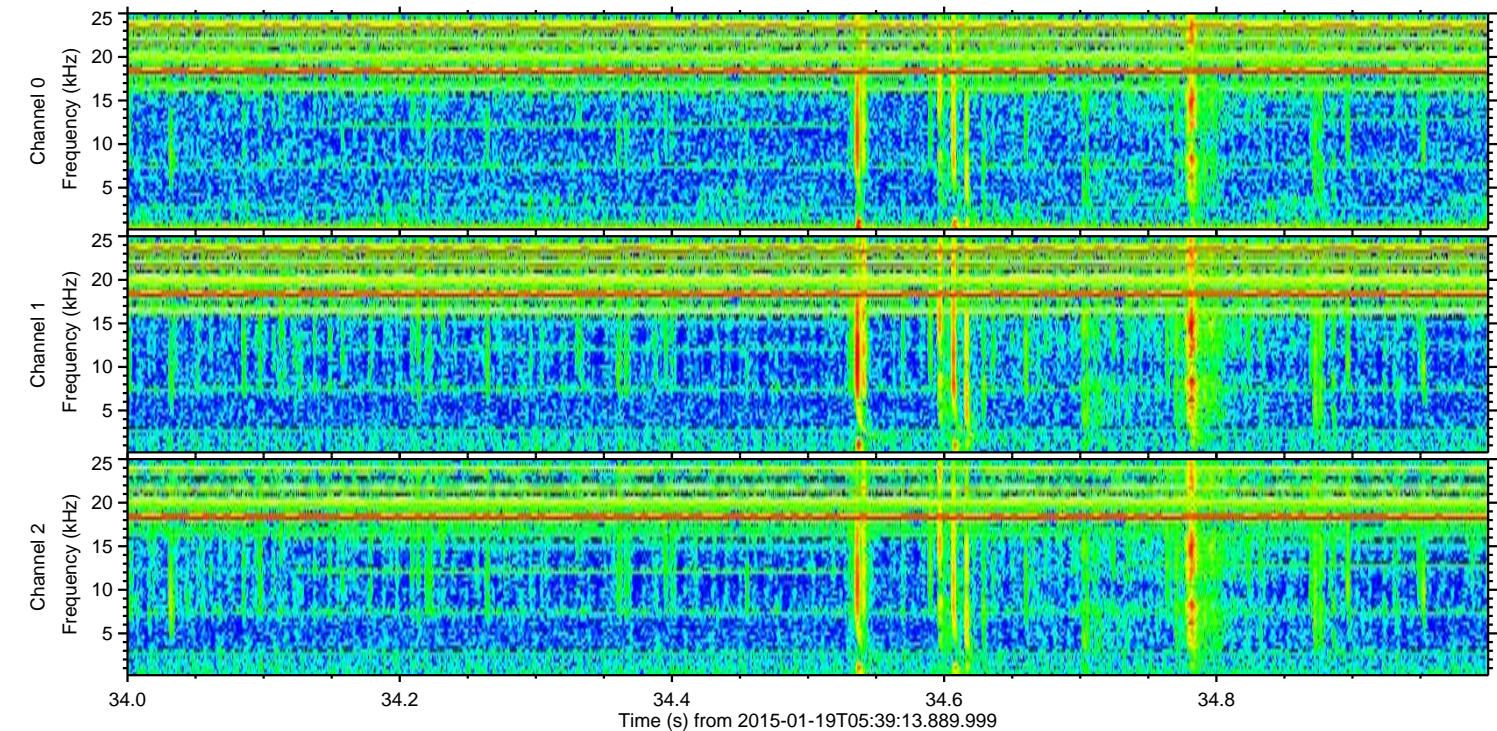
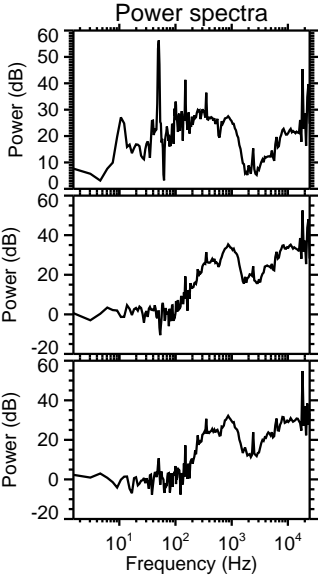
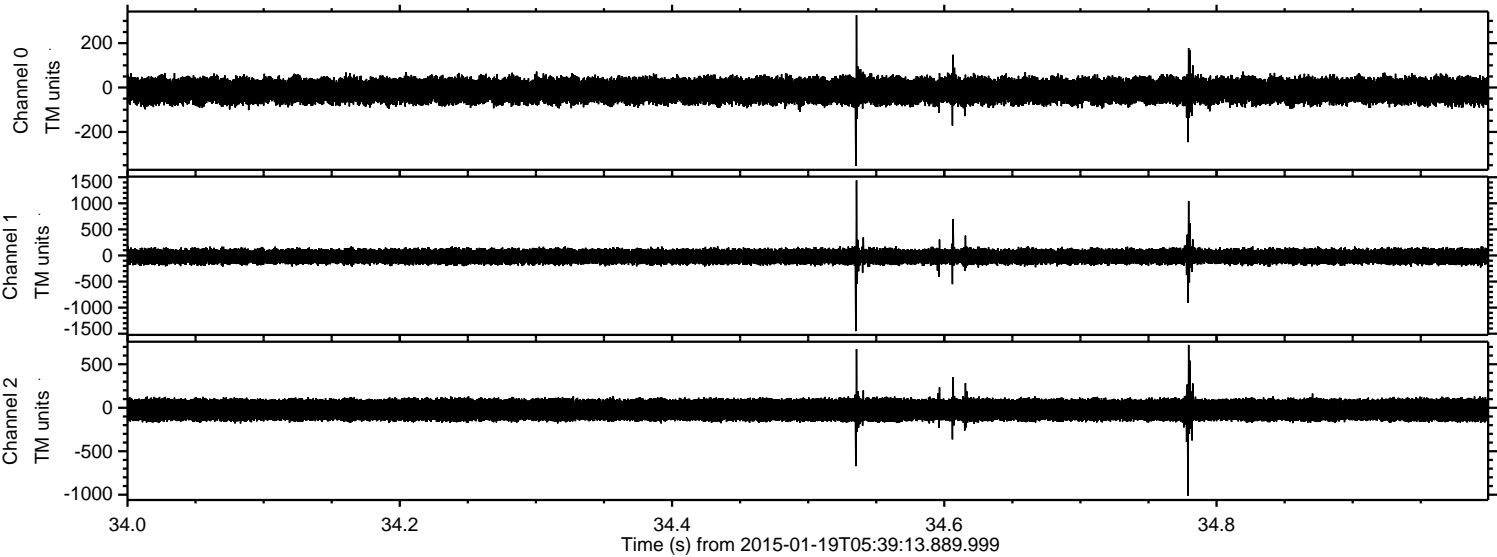



Processed Fri Jan 30 15:55:44 2015 by ELM ver.2012-10-06 from 001\_\_elm20150119\_053912\_\_dat00.bin

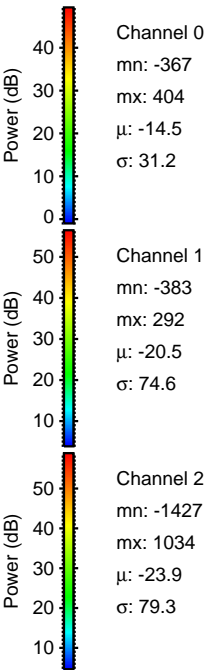
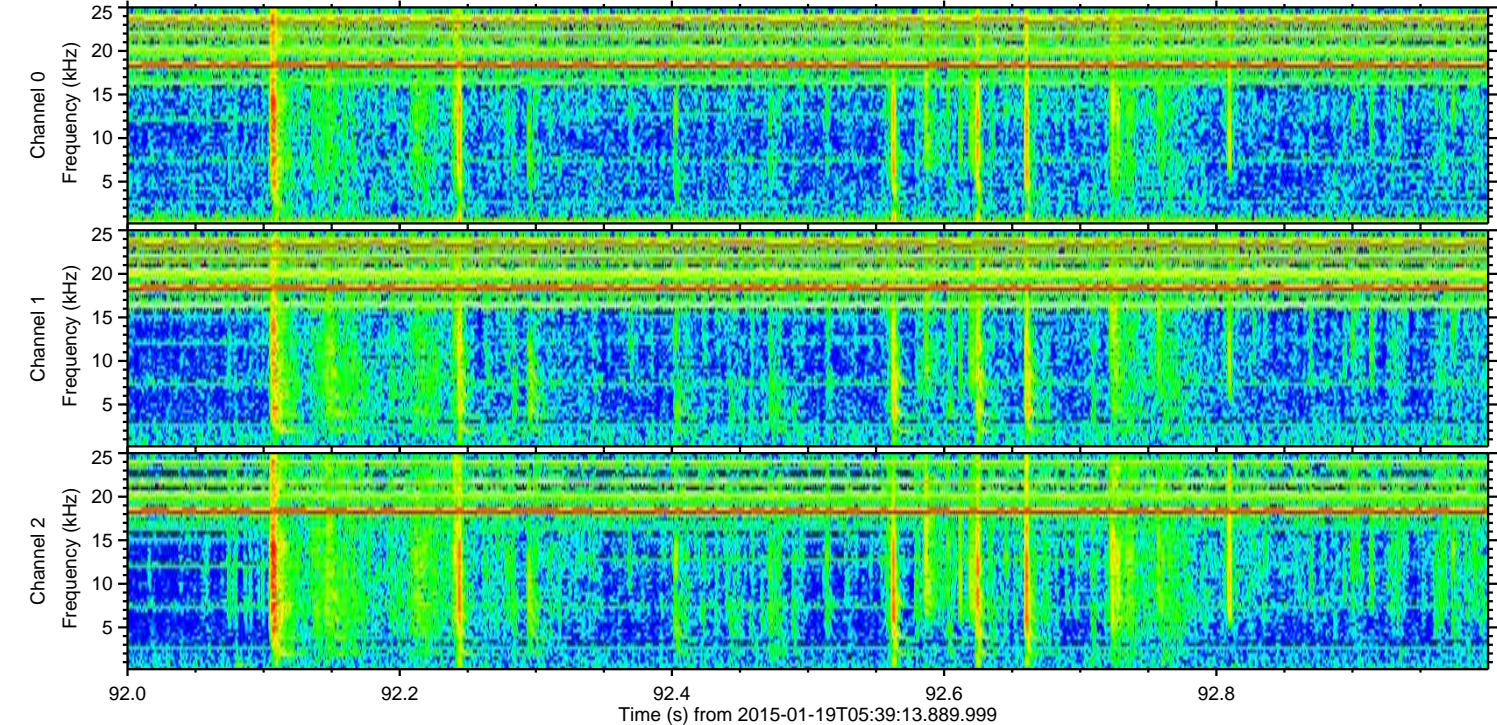
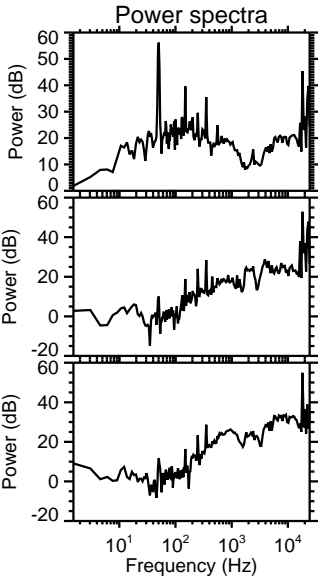
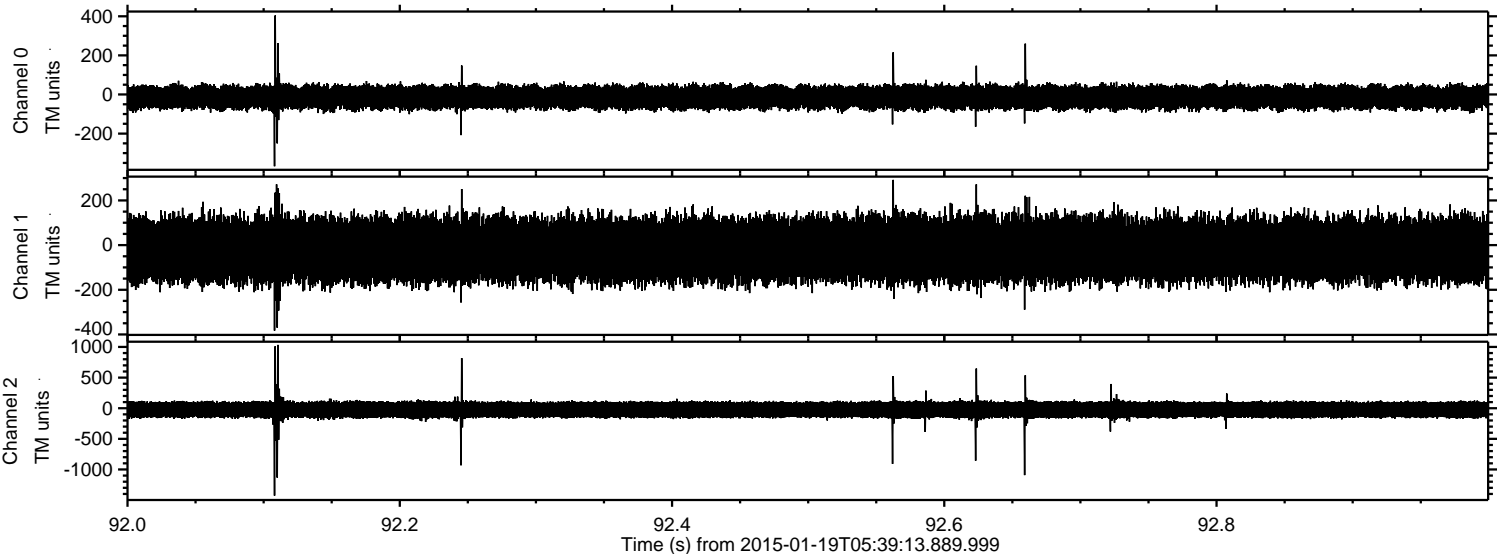



ELMAVAN 3D WAVEFORMS (Measured data sampled at 50 kHz) 49810 packets of 144 samples from 2015-01-19T05:39:13.889.999. Part 125/144

Processed Fri Jan 30 15:55:45 2015 by ELM ver.2012-10-06 from 001\_\_elm20150119\_053912\_\_dat00.bin

